

For the Beauty of the Earth

for Handbell Solo and Piano*

Handbells used: 18

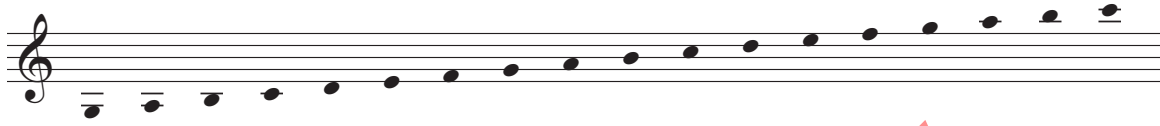

DIX, Conrad Kocher (1786-1872)

Arranged and transcribed by Ron Mallory

Allegro (♩ = ca. 126)

HB

Piano

mf

mf

With pedal

lh

rh-lh

* To purchase a full-length recording of this piece, go to jubilatemusic.com and enter (JMG1058) in the search bar.

© Copyright 2016, 2020 Candelaworks Music (ASCAP)
 A division of Jubilate Music Group, LLC., P.O. Box 3607, Brentwood, TN, 37024
 All Rights Reserved. Printed in USA.

JMG1058

The copying of this music is prohibited by law and is not covered by CCLI, LicenSing, or OneLicense.net

34 35 *molto rit.* 36

lh

molto rit.

Andante (♩ = ca. 88)

37 38 39 40

lh
mp

mp

lh

41 42 43 *lh*

43

Slightly faster

54 *ff* 55 *ten.* 56 *lh* 57 *lh-rh*

58 59 60 61 *rit.*

Tempo I

62 63 64 *mf*

For the Beauty of the Earth

for Handbell Solo and Piano*

Handbells used: 18

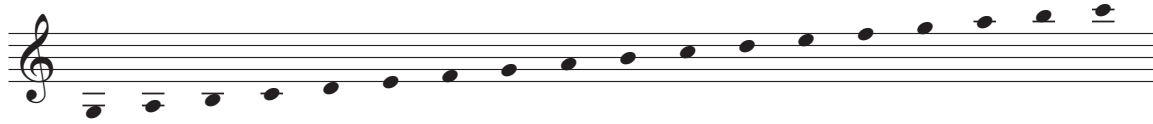

DIX, Conrad Kocher (1786-1872)
Arranged and transcribed by Ron Mallory

Allegro (♩ = ca. 126)

1 2 3 4 5

mf

6 7 8 9 10

11 12 13 14

15 16 17 18

19 20 21 22 23

24 25 26 27

mf

© Copyright 2016, 2020 Candelaworks Music (ASCAP)
 A division of Jubilate Music Group, LLC., P.O. Box 3607, Brentwood, TN, 37024
 All Rights Reserved. Printed in USA.

*The publisher hereby grants non-transferable permission to reprint this solo part for rehearsal and performance.
 The music must be reproduced with the title and all credits including the copyright notice.*

28 *rh* 29 30 31 **4**

molto rit. **Andante** (♩ = ca. 88) 35 36 37 38

mp *lh* 39 40 41 42 43

44 45 46 47 *lh*

48 49 50 52 *poco accel.* 53 *rh*

Slightly faster 54 55 *ten.* 56 57 *lh-rh* 58 59 *ff*

60 61 *rit.* 62 **Tempo I** 63 64 *mf*

65 *lh* 66 *rh-lh* 67 68 *rit.*

69 70 71 72 73 **RT** *ff*

Legal Use Only
 Preview Only
 Requires Purchase