

Fum, Fum, Fum

for Handbell Quartet with optional Handchimes, Guitar, and Tambourine*

Handbells used: 25

Handchimes used: 7

CATALAN CAROL

Allegro moderato (♩ = ca. 108) *Arranged and transcribed by GREGORY M. PYSH*

* PDFs of the guitar and tambourine parts are available at jubilatemusic.com/downloads. (Enter JMG1057 when prompted.)

* To purchase a full-length recording of this piece, go to jubilatemusic.com and enter (JMG1057) in the search bar.

© Copyright 2018, 2020 Candelaworks Music (ASCAP), a division of Jubilate Music Group, LLC.
P.O. Box 3607, Brentwood, TN 37024
All Rights Reserved. Printed in USA.

Preview Only
Legal Use Requires Purchase

- Treble staff: Measures 20-24. Measure 20 has a sharp sign. Measure 24 has a "TD" marking.
- Bass staff: Measures 20-24. Measure 21 has an "R" marking. Dynamics include *mf*.

- Treble staff: Measures 25-29. Measure 28 has a "TD" marking. Dynamics include *p*.
- Bass staff: Measures 25-29. Measure 25 has an "R" marking. Dynamics include *mf*.

- Treble staff: Measures 30-34.
- Bass staff: Measures 30-34.

HANDBELL PARTS 1 AND 2

Fum, Fum, Fum

for Handbell Quartet with optional Handchimes, Guitar, and Tambourine*

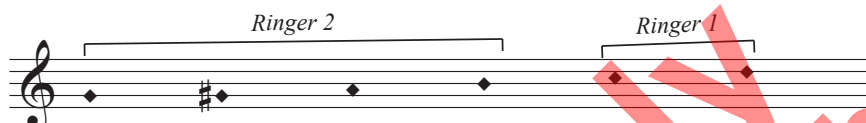
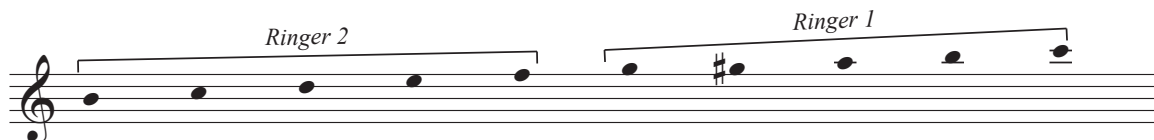

Allegro moderato (♩ = ca. 108)

CATALAN CAROL
Arranged and transcribed by GREGORY M. PYSH

Main musical score for Handbell Part 1, measures 1-27. The score is in 2/4 time and includes dynamic markings such as *mp* and *mf*. Measure numbers 1 through 27 are indicated above the notes. The piece concludes with a 'TD' (Tambourine) instruction at the end of measure 27.

© Copyright 2018, 2020 Candelaworks Music (ASCAP), a division of Jubilate Music Group, LLC.
 P.O. Box 3607, Brentwood, TN 37024
 All Rights Reserved. Printed in USA.

The publisher hereby grants non-transferable permission to reprint this solo part for rehearsal and performance.
 The music must be reproduced with the title and all credits including the copyright notice.

JMG1057

28 29 30 31 32

TD *p*

33 34 35 36 37

38 39 40 41 42

43 44 45 46 47

mp

48 49 50 51 52

f

53 54 55 56

57 58 59 60

cresc. poco a poco

61 62 63 64

non rit. *ff*

Fum, Fum, Fum

for Handbell Quartet with optional Handchimes, Guitar, and Tambourine*

Handbells used: 6

Handchimes used: 1

Allegro moderato (♩ = ca. 108)

CATALAN CAROL

Arranged and transcribed by GREGORY M. PYSH

The main musical score consists of six staves of music in treble clef. The key signature is one sharp (F#). The time signature is 2/4. The score is numbered 1 through 27. Measures 1-5 are marked with a mezzo-piano (*mp*) dynamic. Measures 21-23 are marked with a mezzo-forte (*mf*) dynamic. Measure 21 includes a 'R' for right hand. The score includes various rhythmic values such as quarter, eighth, and sixteenth notes, as well as rests. A large red watermark 'Legal Use Only - Preview Requires Purchase' is overlaid diagonally across the score. A diamond-shaped symbol is placed below the staff at the end of measure 19.

© Copyright 2018, 2020 Candelaworks Music (ASCAP), a division of Jubilate Music Group, LLC.
P.O. Box 3607, Brentwood, TN 37024
All Rights Reserved. Printed in USA.

The publisher hereby grants non-transferable permission to reprint this solo part for rehearsal and performance. The music must be reproduced with the title and all credits including the copyright notice. JMG1057

28 29 30 31 32

p

33 34 35 36 37

p

38 39 40 41

p

42 43 44 45 46

mp

47 48 49 50 51

f

52 53 54 55

f

56 57 58 59 60

cresc. poco a poco

61 62 63 64

non rit. *ff*

Fum, Fum, Fum

for Handbell Quartet with optional Handchimes, Guitar, and Tambourine*

Handbells used: 9

CATALAN CAROL

Allegro moderato (♩ = ca. 108)

Arranged and transcribed by GREGORY M. PYSH

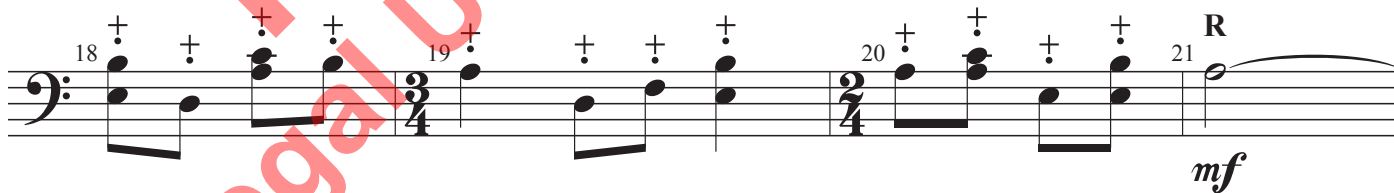
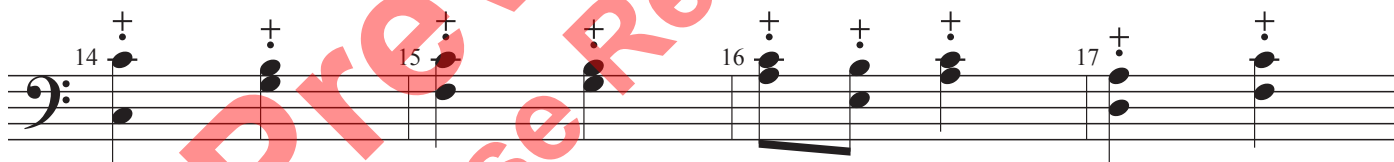
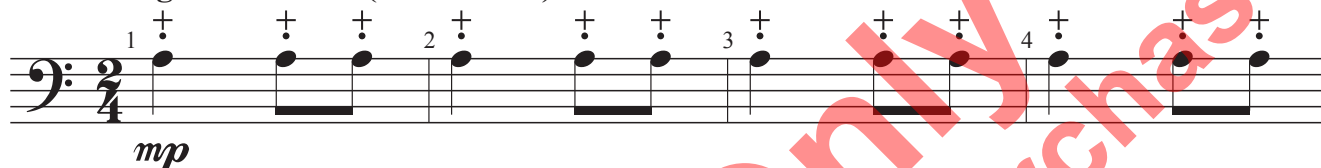

© Copyright 2018, 2020 Candelaworks Music (ASCAP), a division of Jubilate Music Group, LLC.
P.O. Box 3607, Brentwood, TN 37024
All Rights Reserved. Printed in USA.

The publisher hereby grants non-transferable permission to reprint this solo part for rehearsal and performance. The music must be reproduced with the title and all credits including the copyright notice. JMG1057

28 *mf* 29 30 31

32 33 34 35

36 37 38 39

40 41 42 43

44 45 46 47

48 *mp* 49 50 51

52 *f* 53 54 55

56 57 58 59 60

61 *cresc. poco a poco* 62 63 64

non rit. *ff*

JMG1057

