

AT THE ORGAN WITH

Virgil Fox

Arranged by VIRGIL FOX

CONTENTS

ADAGIO (from Vivaldi's Concerto in D Minor)	J.S. Bach.....	92
ADAGIO CANTABILE	J.S. Bach.....	66
ARIOSO	J.S. Bach.....	18
CANTABILE SYMPHONIQUE	Camille Saint-Saëns.....	32
COME SWEETEST DEATH, COME BLESSED REST	J.S. Bach.....	101
ECHO NOËL	Louis Claude D'Aquin.....	72
FANFARES (from "Parsifal")	Richard Wagner.....	40
GIGA	M. Enrico Bossi.....	104
GOOD KING WENCESLAS	Traditional.....	49
HALLELUJAH CHORUS (from "Messiah")	George Frideric Handel.....	134
IN DULCI JUBILO	Traditional.....	21
IN DULCI JUBILO	J.S. Bach.....	24
IN DULCI JUBILO	Franz Liszt.....	29
JOY TO THE WORLD	George Frideric Handel.....	124
LIBERA ME (from "Requiem")	Gabriel Fauré.....	84
NOCTURNE (from "Shylock")	Gabriel Fauré.....	112
NOËL SUR LES FLUTES	Louis Claude D'Aquin.....	83
NOW THANK WE ALL OUR GOD	J.S. Bach.....	4
O LITTLE TOWN OF BETHLEHEM	Traditional.....	42
PASTORAL SYMPHONY (from "Messiah")	George Frideric Handel.....	121
PERPETUUM MOBILE	Wilhelm Middleschulte.....	58
RIGAUDON (from "Idoménée")	Andre Campra.....	12
SCHMÜCKE DICH, O LIEBE SEELE	J.S. Bach.....	96
SCHMÜCKE DICH, O LIEBE SEELE	Johannes Brahms.....	98
SHEEP MAY SAFELY GRAZE	J.S. Bach.....	52
SILENT NIGHT	Franz Gruber.....	116
SIMPLE GIFTS	Traditional.....	69
THE STAR-SPANGLED BANNER	Traditional.....	132
YE SWEET RETREAT	William Boyce.....	62

NOW THANK WE ALL OUR GOD

from Cantata No. 79

SOLO: Reed 8' (*ff*)
 SW: Principals 16', 8', 4' (Box Closed)
 GT: Principals 16', 8', 4', Sw. & Ch. to Gt. 8', 4'
 CH: Principals 16', 8', 4' (Box Closed)
 PED: Principals 16', 8', 4', Soft 32'
 Sw., Gt. & Ch. to Ped. 8'

JOHANN SEBASTIAN BACH
 Arranged by VIRGIL FOX

Allegro maestoso
 ($\text{♩} = \text{c. } 55$)

Mr. Fox wishes to acknowledge the assistance of Robert Hebble in the preparation of this composition..

Solo *
ff

Gt. Sw. Ch.

Solo
Add Gt. Open Diapason 8'

Gt.
Add Solo Reed 16'

* On a Three-Manual Organ, use Swell Reeds for the Chorale against the Foundations of Great, Choir and Pedal.

RIGAUDON

from "Idoménée" 1712

SOLO: Bombarde 8'
 SW: Principals 16', 8', 4', Mixture (Box Closed)
 GT: Principals 16', 8', 4', 2 2/3', 2'
 Sw. & Ch. to Gt. 8'
 CH: Principals 16', 8', 4', Mixture (Box Closed)
 PED: Full, without Reeds and Mixtures
 Sw., Gt. & Ch. to Ped. 8'

ANDRÉ CAMPRA
 Arranged by VIRGIL FOX

Allegro maestoso ($\text{♩} = c. 62$)

Mr. Fox wishes to acknowledge the assistance of Robert Hebble in the preparation of this composition.

Add Gt. Fourniture
Sw. Reeds (Box closed)
Ped. Mixtures

ARIOSO

Combination I

SW: Strings 8', Flute 8', Vox Humana 8', Trem.
 GT: Gemshorn 8', Trem., Sw. to Gt. 8', 4', Ch. to Gt.
 CH: Flute Celeste 8', Harp 8', Trem., Sw. to Ch.
 PED: Soft 32', 16', 8', Sw. & Ch. to Ped.

Combination II

SOLO: Flute & Flute Celeste 8', Trem.
 SW: Strings 8', Flutes 8', 4', Principal 8', 4',
 Nazard 2 2/3', Vox Humana 8', Trem.
 GT: Principal Chorus, Trem., all mans. to Gt. 16', 8', 4'
 CH: Strings 8', Flutes 8', 4', Gemshorn 8', Trem.
 Ch. to Ch. 4', Sw. to Ch. 8', 4'
 PED: Principals 32', 16', 8', 4', Solo, Sw. & Ch. to Ped.

Combination III

SOLO: Flute 8', Trem.
 SW: Flute Celeste 8', Sw. to Sw. 4'
 GT: Sw. to Gt. 16', Solo & Ch. to Gt. 8'
 CH: Flute Celeste 8', Trem. Sw. to Ch. 8', 4'
 PED: Soft 32', 16', Sw. to Ped.

J.S. BACH

Adagio Sostenuto

(Optional Repeat: Play on Swell one octave higher without notes a third below)

Gr.
 Comb. I
 Sw.
 Sw.
 Sw.
 Ch.
 Sw.
 (legato)
 a tempo
 poco rit.
 Add Sw. to Ch. 4'
 Add Bourdons 16' + 8'

IN DULCI JUBILO

SW: }
 GT: } Principal Chorus 16', 8', 4'
 CH: } Sw. & Ch. to Gt. 8'
 PED: } Principals 32', 16', 8', 4'

TRADITIONAL

Allegro Maestoso (♩=c.152)

Change to Swell: String Celestes 8', Flute 4', Tremolo
Choir: Unda Maris 8', Ch. to Ch. 4', Tremolo
Sw. to Ch. 8'

8va.....
Ch. *mf*

8va.....

IN DULCI JUBILO

- | | | | |
|--------------------------|--|----|---|
| I | SW: Trompette 8' | II | SW: Voix Celeste 8', Trem., Sw. to Sw. 4' |
| | CH: Flutes 8', 4' | | CH: Flute 4', Trem. |
| | PED: Sw. to Ped. 4' | | PED: Ch. to Ped. 8' |
| III <i>(much slower)</i> | | | |
| | Sw. Flute 4', Vox Humana 8', Chimes, Trem. | | |
| | Ch: Unda Maris 8', Trem, Ch. Unison off | | |
| | Ch. to Ch. 16', 4', <i>(played 8va)</i> | | |
| | PED: Sw. to Ped. 4' | | |

J.S. BACH

Vivace (♩ = 144)

PREVIEW ONLY
LEGAL USE REQUIRES PURCHASE

IN DULCI JUBILO

SW: Oboe 8', Trem.
GT: Gemshorn 8'
CH: Flute 8', Trem.

FRANZ LISZT

With simple innocence (♩ = 52)

The musical score is arranged in four systems. The first system shows the piano accompaniment (Sw. and Gt.) with dynamics *mp* and *legato*. The second system introduces the Choir part with dynamics *pp*. The third system continues the piano accompaniment with dynamics *mp*. The fourth system continues the piano accompaniment and the Choir part with dynamics *pp*. A large red watermark 'PRELIMINARY PURCHASE' is overlaid diagonally across the score.

LEGAL USE ONLY PURCHASE

CANTIBILE SYMPHONIQUE

SW: Strings 8', Flute 8', Vox Humana 8', Trem.
 GT: Principals 8', 4', Flutes 8', 4', 2', Sw. & Ch. to Gt. 8', 4'
 CH: Dulciana 8', Unda Maris 8', Ch. to Ch. 4', Trem.
 PED: Soft 16', Ch. to Ped. 8'

CAMILLE SAINT-SÆENS

Adagio (♩ = 60)

Sw.

mp

Ch.

*p**sub.
pp*

Add Sw. super coup.
Change Choir to Krummhorn 8', Tremolo only

Off Ch. to Ped. 8'
Add Sw. to Ped. 8'
Add Ped. Flute 8'

FANFARES

from "Parsifal"

SOLO: Trompette en Chamade
SW: }
GT: } All Foundations and light Reeds 16', 8', 4'
CH: } Sw. & Ch. to Gt. 8', 4'
PED: } Principals 32', 16', 8', Sw. & Ch. to Ped. 8'

RICHARD WAGNER

Solemnly

Solo

O LITTLE TOWN OF BETHLEHEM

SOLO: French Horn 8', Trem.
 SW: Strings 8', (Vox Humana 8'), Trem.
 PED: Soft 16', 8', Sw. to Ped. 8'

TRADITIONAL

Chimes

Andante Moderato

Andante Moderato

Sw. *mp*

Solo

mf

* The Chimes part, which is optional, should be performed by a separate player.

Change to Swell: Flutes 8' & 4',
Off Tremolo
Choir: Krummhorn 8',
Off Tremolo
Pedal: Ch. to Ped. 4'
(only)

Allegro ($\text{♩} = \text{c.}76$)

GOOD KING WENCESLAS

SW: Flutes 8', 2'
 GT: Principals 16', 8', Gemshorn 8', Flutes 8', 4'
 CH: Krummhorn 8', Flute 4'
 PED: Soft 16', 8'

TRADITIONAL

Spirited
8va

Sw. *mf*

Gt. *f*
 Ch. *f*

legato

Add Choir Reed 16'
or Ch. to Ch. 16'

SHEEP MAY SAFELY GRAZE

SOLO: Flute 8' (*p*)
 SW: Bourdon 16', Strings 8', Trem.
 GT: Flute 8' (*mf*), Trem.
 CH: Flute 8', Trem.
 PED: Soft 16' uncoupled

J.S. BACH

Larghetto
 Ch. *mp*

Solo *p*

simile

Swell
mf

simile

Ch.

Add Swell Unda Maris 4

Solo

Sw.

Ch.

ten. >

Gt.

PERPETUUM MOBILE

Etude for pedals alone on the Wedge Fugue subject of J. S. Bach

SOLO: Flutes & Strings 8', 4'
 SW: Flutes 16', 8', 4'
 GT: Sw. & Ch. to Gt. 16', 8', 4'
 CH: Flutes 8', 4'
 PED: Soft 16', 8', Sw., Gt. & Ch. to Ped. 8', (4')

WILHELM MIDDELSCHULTE, LL. D.
 Edited, annotated and pedalled by
 VIRGIL FOX

This is the complete and authentic edition as played throughout America and the capitals of Europe by Virgil Fox. Originally composed as the Intermezzo movement of an Organ Concerto, this composition was dedicated to Virgil Fox by the composer in later years. The performance indications are for a standard four manual organ. The composition should begin at an easy pace on a pianissimo level but with an entirely clear sound. The tempo should increase gradually and the entire power of the organ be brought into play by the gradual addition of all stops and couplers. For smaller organs the arrival of the full power should be reached at measure 1 on page 4.

Allegro energico ma non presto

+ Sw. Strings
 + Ped. Gemshorn 16', 8'

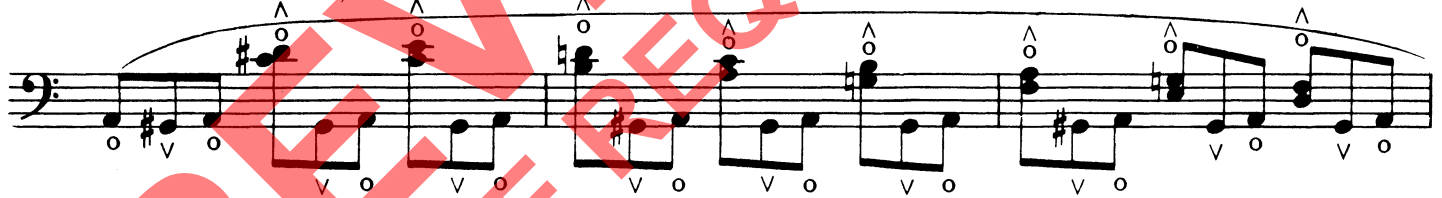

+ Ch. Strings, Diapason *mf*
 + Gt. Strings
 + Ped. Violone 8'

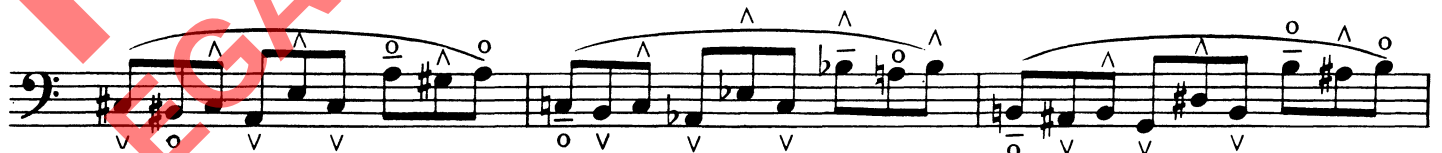

Copyright © 1951, 1981 by BELLWIN MILLS, c/o WARNER BROS. PUBLICATIONS INC.
 International Copyright Secured Made in U.S.A. All Rights Reserved

SOLE SELLING AGENT FOR THIS ARRANGMENT: JUBILATE MUSIC GROUP

+ Ped. Gedeckt 8', Flute 4'
+ Gt. Flutes 8', 4'
+ Sw. Octave 4'

+ Gt. Octave 4', Sw. Diapason 8', Ch. Mixture
+ Ped Bourdon 16'
+ Solo to Ped. 4'

+ Sw. Oboe, fifteenth
Ch. Clarinet
+ Ped. Violone 16, principal 8'
+ Solo to Ped. 8'

+ Sw. Mixture, Gt. 2; 2 2/3'
+ Ped. Second Diapason 16'
Octave 4'

+ Gt. Mixture Sw. Fagotto 16'
+ Full Choir

+ Ped. Octave 8; IV Mixture
+ Gt. Diapason 16'

+ Sw. Trompette 8'
+ Gt. First Diapason 8'

YE SWEET RETREAT

WILLIAM BOYCE
Arranged by VIRGIL FOX

Combination I

SW: Strings 8', Flute 8', Vox Humana 8', Trem.

CH: Flute 8', Trem.

PED: Sw. to Ped. 4'

Combination II

SOLO: English Horn 8', Trem.

SW: Flute Celeste 8', Sw. to 4', Trem.

CH: Flute 8', Trem.

Combination III

SOLO: Flute Celeste 8', Flute 4', 2 2/3', Trem.

SW: Strings 8', Flute 8', 2 2/3', Vox Humana 8',
Oboe, Trem.

CH: Flute Celeste 8', Flutes 8', 4', Trem.

PED: Nachthorn 4', Sw. & Solo to Ped. 4'

Combination IV

SOLO: Flute 8', 2 2/3', Trem.

SW: Flute Celeste 8', Vox Humana 8', Trem.

CH: Flute Celeste 8', Trem., Sw. to Ch. 8', 4',

PED: Soft 32', 16', Sw. & Ch. to Ped. 8'

Andante espressivo (♩ = 66 - 72)

Comb. I Ch. *mp* (box $\frac{1}{3}$)

(Sw. box $\frac{1}{3}$)

sempre legato e cantabile

Mr. Fox wishes to acknowledge the assistance of Robert Hebble in the preparation of this composition.

Copyright © 1963 (Renewed 1981) by BELWIN MILLS, c/o WARNER BROS. PUBLICATIONS INC., Miami FL 33014
International Copyright Secured Made in U.S.A. All Rights Reserved

SOLE SELLING AGENT FOR THIS ARRANGMENT: JUBILATE MUSIC GROUP

più mosso
Ch.
Comb. II *pp*
Sw.

f
Tempo I
Comb. I
Ch. } *mp*
(Sw. $\frac{1}{2}$)
mf

più mosso
Ch. Add Flute 4'
p *f*
Comb. II
Sw.

ADAGIO CANTABILE

J.S. BACH

Combination I

SW: Strings 8', Flutes 8', 4', Vox Humana 8', Trem.
 GT: Principal 8', Flutes 8', 4', Sw. & Ch. to Gt. 8', 4'
 CH: Strings 8', Flutes 8', 4', Ch. to Ch. 4', Sw. to Ch. 8', 4'

Combination II

SW: Oboe 8', Flute 4', Trem.
 GT: Flute 4' (Trem.)
 CH: Flute Celeste 8', Trem., Ch. to Ch. 4'
 PED: Soft 16', Ch. to Ped. 8'

Combination III

SW: Flute Celeste 8', Trem., Sw. to Sw. 4'
 GT: Sw. to Gt. 16', 8', 4'
 CH: Flute 8', Trem.
 PED: Soft 16', Sw. to Ped. 8'

Adagio con molto espressione
 Gt. (Sw. 2nd time)

SIMPLE GIFTS

Commissioned by *Contemporary Keyboard* magazine
upon the 80th birthday of Aaron Copland.

TRADITIONAL

SW: Strings 8', Flute 8', Trem.
GT: Flutes 8', 4', Sw. to Gt. 8'
CH: Krummhorn 8'
PED: Ch. to Ped. 4'

Andante sostenuto

ECHO NOËL

SOLO: English Horn 8'
 SW: Flutes 8' & 4'
 GT: Full French Great, Sw. to Gt. 8' & 4'
 CH: Krummhorn 8'
 PED: Full Except Bombarde Reeds

LOUIS CLAUDE D'AQUIN

Allegretto (♩ = c. 184)

Ch. *mf*

Solo *mp*

Ch. *mf*

2nd time
change Choir to Clarinet 8'

Solo *mp*

1st time: No repeat of this measure
 2nd time: Echo ad lib

2nd time
change Swell to
Voix Celestes 8'

LIBERA ME

from "Requiem"

Combination I

SOLO: Flute Celeste 8', Flute 4'
 SW: Strings 8', Flute, 8', (4'), Vox Humana 8', Trem.
 GT: Sw., Ch., Solo to Gt. 8'
 PED: Soft 32', 16', 8'

GABRIEL FAURÉ

Combination II

SOLO: Bombarde Reed 8', (4')
 SW: Full, Sw. to Sw. 4'
 GT: Full without Reeds, Sw. & Ch. to Gt. 8', 4'
 CH: Full, Ch. to Ch. 4', Sw. to Ch. 8', 4'
 PED: Full without Reeds, Sw., Gt., Ch. to Ped. 8'

Combination III

Full Organ without Reeds
 All 8', 4' couplers, All Tremolos

Moderato ($\text{♩} = 60$)

Comb. I *p*

Ch.

Gt. *mp*

simile

Add Choir to Choir 4'

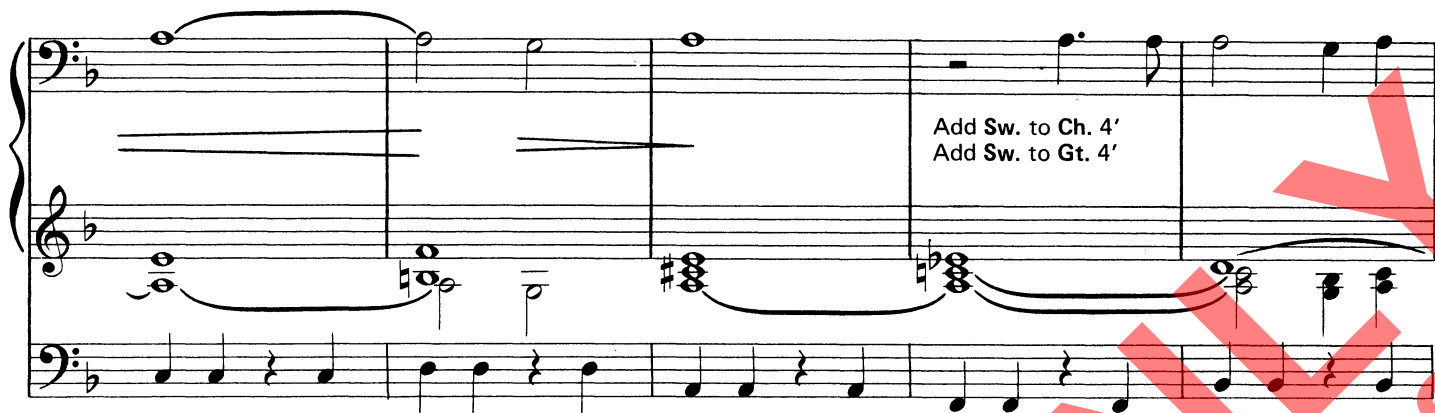

Add Sw. to Ch. 4'
Add Sw. to Gt. 4'

Add Bourdon 16' and
Gedeckt 8'

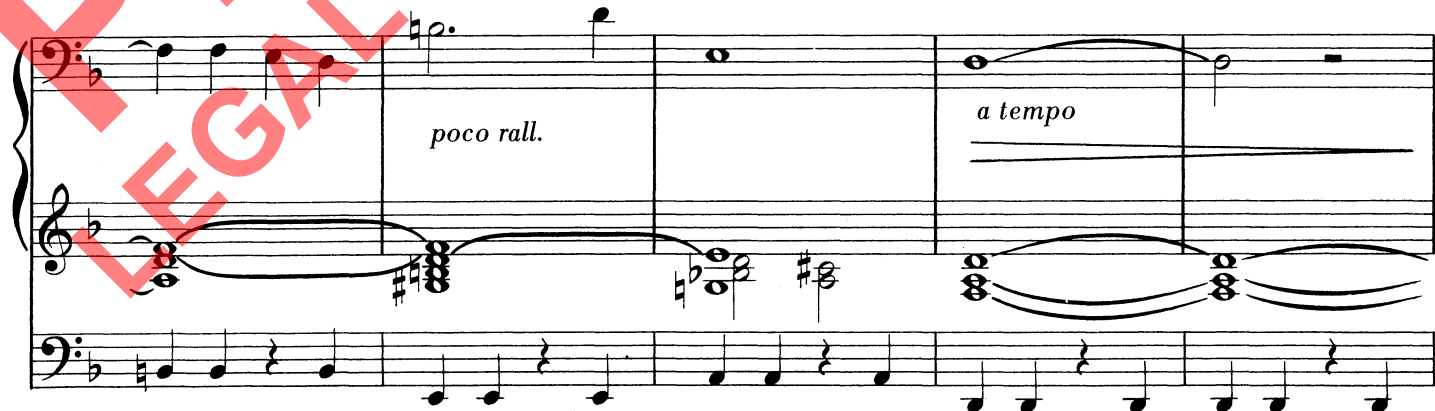

ADAGIO

from Vivaldi's Concerto in D minor

- SOLO: Gamba Celeste, Flutes 8', 4', French Horn 8', Trem.
- SW: Flute 16', Strings 8', Flute 8', Vox Humana 8', Trem.
- GT: Gemshorn 8', Flute 4', Solo to Gt. 8', Sw. & Ch. to Gt. 8', 4'
- CH: Flutes 8', 4', Strings 8', Trem.
- PED: Soft 16', 8', Sw. to Ped. 8'

from Bach's transcription for the Organ
 Arranged by VIRGIL FOX

Molto legato ed espressivo (♩ = ca. 76)

Mr. Fox wishes to acknowledge the assistance of Robert Hebble in the preparation of this composition.

simile

Add *p* 16' on Gt.
Sw., Ch., Solo to Gt. 16'

f

Add Sw. to Sw. 4'

Add *mf* 16'

SCHMÜCKE DICH, O LIEBE SEELE

J.S. BACH

Combination I

SW: Strings 8', Flute 8', 4', Vox Humana 8', Trem.
 GT: Flute 8', Sw. & Ch. to Gt. 8', 4'
 CH: Flute Celeste 8', Flute 8', Ch. to Ch. 4', Sw. to Ch. 8', 4'
 PED: Soft 16', Sw. & Ch. to Ped. 8'

Combination II

SW: Flute 8', Nazard 2 2/3', Trem.
 CH: Flute Celeste 8', Trem., Ch. to Ch. 4'
 PED: Soft 16', Ch. to Ped. 8'

Andante sostenuto

Comb. II

Sw.

SCHMÜCKE DICH, O LIEBE SEELE

JOHANNES BRAHMS

SW: String 8', Flute 4', Vox Humana 8', Trem.
GT: Flutes 8', 4'
CH: Gemshorn 8', Flute 4'
PED: Sw. to Ped. 4'

Vox Humana 8', Tremolo, Swell to Pedal 4'

Andante moderato (♩ = 88) Gt.

p
Ch. *legato*

PREVIEW ONLY
LEGAL USER REQUIRES PURCHASE

COME SWEETEST DEATH, COME, BLESSED REST

KOMM, SÜSSER TOD, KOMM, SEL'GE RUH'!

J.S. BACH
 Arranged by VIRGIL FOX

SOLO: Flute 8', Trem.
 SW: Strings 8', Flute 8', Vox Humana
 GT: Ch. to Gt. 16', 8'
 CH: Unda Maris, Sw. to Ch.
 PED: Soft 32', 16', Ch. to Ped. 8'

Largo (♩ ca. 44)
 Gt. no stops
sempre legatissimo
 Sw.

Vox Humana of f + Ch. Fl. 8'

Ch.

† Bourdons 16'

Solo
 or Gt. Flutes 8'
 couplers off

+ Sw. Flute 8' *p*
 + Ch. Flute 4'

+ Sw. Vox Humana
 and Fl. 16'

pp

+ Ged. 8'

All soft 16', 8', 4' Diapasons
 Flutes, Strings, Soft Mixtures
 and Vox Humana. All couplers
 except Gt. to Ped. Tremolo *ad lib.*

Sw. and Solo coupled
 16', 8', 4'

GIGA

SOLO: French Horn 8', English Horn 8'
 SW: Flutes 8', 4'
 GT: Flute Harmonique
 CH: Nachthorn 8', Flute 4', 1 1/3'
 PED: Soft 16', 8'

M. ENRICO BOSSI
 Arranged by VIRGIL FOX

Allegro vivace (♩. = c. 84)

By permission of G. Ricordi & Co.

NOCTURNE

from "Shylock"

GABRIEL FAURÉ

- SW: Flute Celeste 8', Trem., Sw. to Ch. 8', 4'
- GT: Flutes 8', 2 2/3', Trem.
- CH: Dulciana 8', Unda Maris 8', Flute 4', Trem.
- PED: Soft 16', 8', Sw. & Ch. to Ped. 8'

Andante molto moderato

Gt. mp

Ch. p

legato

poco rit.

LEGAL USE REQUIRES PURCHASE

Add Sw. Salicional 8', Voix Celeste 8', Flute 8',
Vox Humana 8'

2. Add Sw. Flute 4' Geigen 8'
Violone 16'

Add Gt. Flutes 4' & 2' Princ. 8', Sw. & Ch. to
Gt. 8' & 4'
Add Choir String Celeste, Flute 8'

Add Gt. Octave 4', Fifteenth 2'
poco rit. Gemshorn 16', Sw. & Ch. to Gt. 16'
Add Ch. Super Coup.

Add Ped. Violone 16', Bourdon 16',
Gemshorn 8'

Add Pedal Bourdon 32'

SILENT NIGHT

FRANZ GRÜBER

SW: Flute Celeste 8', Tremolo, Sw. to Sw. 4'
CH: Flute 8', Tremolo
PED: Soft 16', 8', Sw. to Ped. 8'

Adagio Espressivo

Chimes*

Adagio Espressivo

Ch.

mf

mp

p

p

* The Chimes part, which is optional, should be performed by a separate player.

PREVIEW ONLY
LEGAL USE REQUIRED PURCHASE

PASTORAL SYMPHONY

from "Messiah"

ECHO: Softest Reed 8'
 SW: Oboe 8'
 CH: Clarinet 8'
 PED: Quintaton 8'

GEORGE FRIDERIC HANDEL

Larghetto (♩=c.116)

add Pedal Soft 16'

Change to
 Swell: String Celestes 8', Tremolo, Sw. to Sw. 16'
 Choir: String Celestes 8', Tremolo, Ch. to Ch. 16', Sw. to Ch. 16'-8'
 Pedal: Bourdon 32, Strings 16'-8'

JOY TO THE WORLD

SW: Full, Sw. to Sw. 16'
GT: Principals 16', 8', 4', Sw. & Ch. to Gt. 8', 4'
CH: Dulcian 16', Schalmei 4', Doublet 2'
PED: Bourdon 32', 16', Flute 8', Sw. & Ch. to Ped. 8'

Joyously (♩=84)

GEORGE FRIDERIC HANDEL

Chimes

Organ Manuals

Choir

* The Chimes part, which is optional, should be performed by a separate player.

Prepare Swell: Full, with Manual 16

THE STAR-SPANGLED BANNER

SOLO: All 8' & 4', Mixtures, Solo to Solo 4'
 SW: }
 GT: } Full, no Solo to Great Couplers
 CH: }
 PED: Full except 32' Bombarde, (no Solo to Ped.) Sw., Gt. & Ch. to Ped. 8' & 4'

TRADITIONAL

Maestoso *legato*

Gt. *ff*

HALLELUJAH CHORUS

from "Messiah"

SOLO: Trompette en Chamade
SW:
GT: Full without Reeds and Mixtures
CH: all manuals coupled
PED: Full without heavy Reeds

GEORGE FRIDERIC HANDEL

Allegro (♩=100)

Gt. *ff* Solo *fff* Gt. *sempre staccato*

Solo

Gt. Solo

