

the SUNDAY SOLOIST

VOLUME 4

12 Hymn Arrangements for Medium Voice and Keyboard

*Arranged by Lloyd Larson, Benjamin Harlan,
Lee Dengler and Phillip Keveren*

CONTENTS

in alphabetical order

All the Way My Savior Leads Me	60
Blessed Assurance	12
Come, Ye Disconsolate	29
For the Beauty of the Earth	34
Give Me Jesus	18
Guide Me, O Thou Great Jehovah	7
I Sing the Mighty Power of God	2
I Want Jesus to Walk with Me	40
Jesus, the Very Thought of Thee	56
My Jesus, I Love Thee	44
The Lord's My Shepherd	49
When Morning Gilds the Skies	24

Jubilate
MUSIC

jubilatemusic.com

© Copyright 2012 CandelaWorks Music (ASCAP), a division of Jubilate Music Group, LLC.
All Rights Reserved. Printed in USA.

No part of this publication may be reproduced or transmitted in any form or by any means, electronic or mechanical, including photocopy, recording or any information storage and retrieval system, without permission in writing from the publisher.

Possession of a CCLI license does not give you permission to make any copy of the music contained in this book. If you are unsure as to what rights you do have to copy under a CCLI license or if you want information about CCLI, please call 1-800-234-2446.

I Sing the Mighty Power of God

Words by
ISAAC WATTS (1674-1748)

Tune: FOREST GREEN
Traditional English Melody
Arranged by
LLOYD LARSON

Joyously, steadily (♩ = ca. 120)

ACCOMP. *mf*

5 *mf*

I sing the might - y pow'r_ of_ God that made the_ moun-tains

9

rise, that spread the flow - ing seas_ a - broad, and built the_ loft - y

13

skies. I sing the wis - dom that or - dained the sun to rule the

17

day. The moon shines full at His com - mand and all the stars o -

21

bey. I

mp

25

sing the good - ness of the Lord that filled the earth with

mp

Guide Me, O Thou Great Jehovah

Words by
WILLIAM WILLIAMS (1717-1791)

Tune: CWM RHONDDA
JOHN HUGHES (1873-1932)

Arranged by
LEE DENGLER

Firmly (♩ = ca. 78-80) *mf*

Guide me, O Thou great Je - ho - vah,

ACCOMP. *mf*

5
pil - grim through this bar - ren land. I am weak, but

9
Thou art might - y; hold me with Thy pow'r - ful hand.

13

Bread of heav - en, Bread of heav - en, feed me till I want no more;

17

feed me till I want no more.

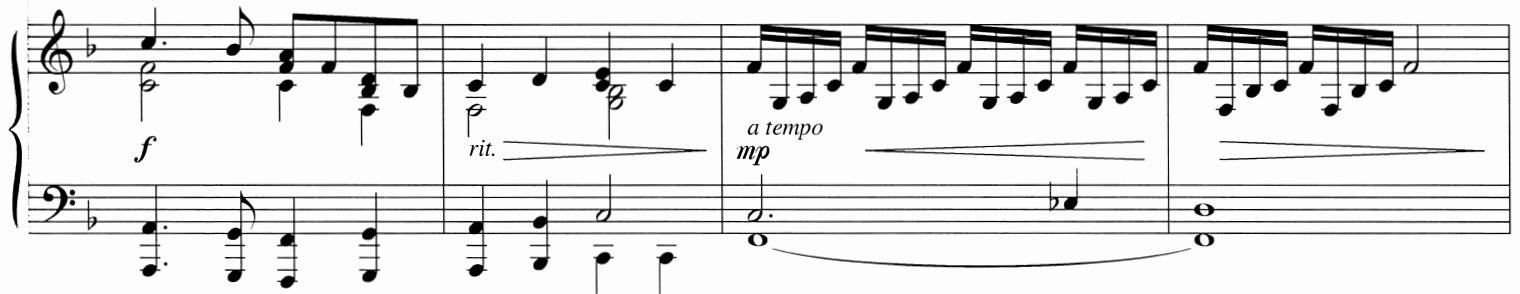

21

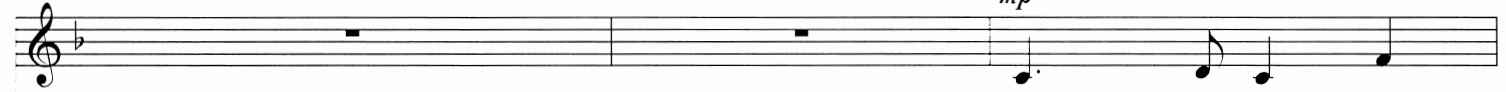

O - pen now the

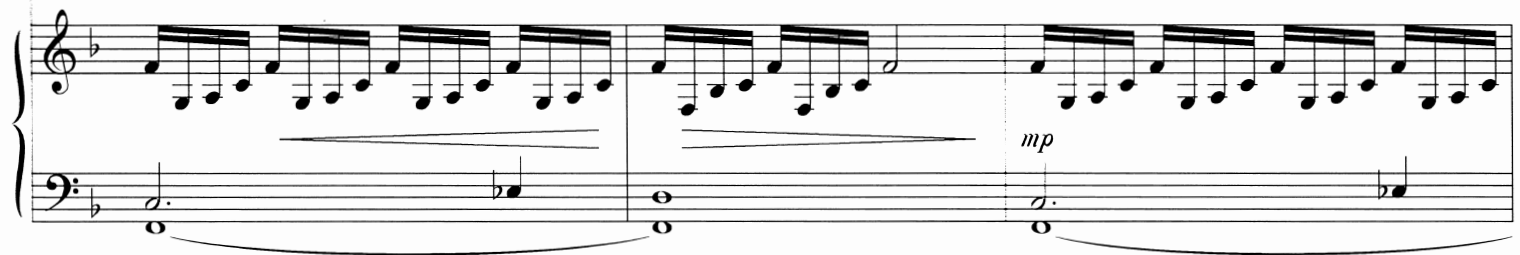

24

crys - tal foun - tain, whence the heal - ing stream doth

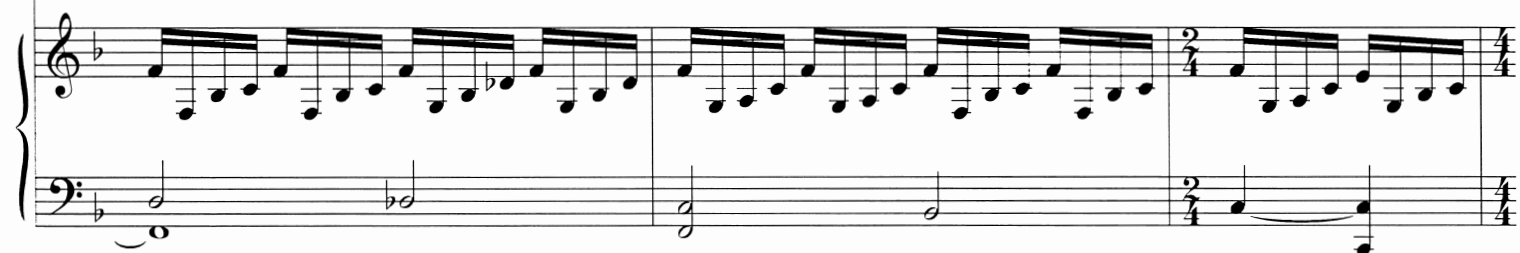

for Emily and Brandon

Blessed Assurance

Words by
FANNY J. CROSBY (1820-1915)

Tune: ASSURANCE
PHOEBE PALMER KNAPP (1839-1908)
Incorporating "Jesu, Joy of Man's Desiring"
JOHANN SEBASTIAN BACH (1685-1750)
Arranged by BENJAMIN HARLAN

Legato (♩ = ca. 60-66)

ACCOMP. *mf*

4

7 *mf*

Bless-ed as -

10

sur - ance, Je - sus is mine! O what a fore - taste of glo - ry di -

13

vine! Heir of sal - va - tion, pur - chase of God, born of His

16

Spir - it, washed in His blood. This is my sto - ry, this is my

19

song, prais - ing my Sav - ior all the day long; this is my

Give Me Jesus

African-American Spiritual
 Arranged by
 PHILLIP KEVEREN

Reflectively (♩ = ca. 88-92)

ACCOMP. *mp*

5 *mp*

In the

p *mp*

9

morn - ing when I rise, in the morn - ing when I rise, in the

13

morn - ing when I rise, give me Je - sus. Give me

p

17

Je - sus. Give me Je - sus. You may

cresc.

mf

p *cresc.*

21

have all this world, give me Je - sus.

rit. e dim.

a tempo

p

rit. e dim.

a tempo

p

26

Dark _____ mid - night was my cry, dark _____

mf

mf

for Katie and Mike

When Morning Gilds the Skies

Words: *Katholiches Gesangbuch*, 1828
 Translation: (Sts. 1-3) EDWARD CASWALL (1814-1878)
 (St. 4) ROBERT BRIDGES (1844-1930)

Tune: LAUDES DOMINI
 JOSEPH BARNBY (1838-1896)
 Arranged by BENJAMIN HARLAN

Majestically (♩ = ca. 108)

ACCOMP. *mf*

5

9

f

13

f

When

17

morn - ing gilds the skies, my heart a - wak - ing cries; may

21

Je - sus Christ be praised! A - like at work and prayer, to

25

Je - sus I re - pair; may Je - sus Christ be

29

praised! The

rit. *mf*

rit. *mf*

Come, Ye Disconsolate

Words by
 (Sts. 1-2) THOMAS MOORE (1779-1852)
 (St. 3) THOMAS HASTINGS (1784-1872)

Tune: CONSOLATOR
 SAMUEL WEBBE (1740-1816)
 Arranged by LEE DENGLER

Gently flowing (♩ = ca. 72)

p

ACCOMP.

p

Come, ye dis -

4

con - so - late, wher - e'er ye lan - guish.

7

Come to the mer - cy seat, fer - vent - ly

10

kneel. Here bring your wound - ed hearts.

13

mp

Here tell your an - guish. Earth has no

16

mf *dim.* *rit.* *a tempo*
p

sor - row that heav'n can - not heal.

19

mp

For the Beauty of the Earth

Words by
FOLLIOTT S. PIERPOINT (1835-1917)

Tune: DIX
CONRAD KOCHER (1786-1872)
Adapted WILLIAM HENRY MONK (1823-1889)
Arranged by PHILLIP KEVEREN

Flowing (♩ = ca. 108)

ACCOMP. *p*

Pedal liberally

5 *p*

For the beau - ty of the earth, for the glo - ry

9

of the skies. for the love which from our birth

13 *rit.*

o - ver and a - round us lies: *rit.*

The musical score is written in 4/4 time with a key signature of two flats (B-flat and E-flat). It features a piano accompaniment and a vocal line. The piano part consists of a flowing melody in the right hand and a steady eighth-note bass line in the left hand. The vocal line is in a soprano range and includes lyrics. The score is divided into systems, with measure numbers 5, 9, and 13 indicated. Dynamics include piano (p) and a ritardando (rit.) marking. The piece concludes with a final chord in the piano part.

17

a tempo
mp

Lord of all, to Thee we raise this our hymn of

22

p

mp

grate - ful praise. For the won - der

26

of each hour of the day and of the night,

30

hill and vale and tree and flow'r,

I Want Jesus to Walk with Me

African-American Spiritual

Arranged by

LLOYD LARSON

Expressively, freely ($\text{♩} = \text{ca. } 92$)

ACCOMP. *mp*

4

8 *mp*

I want Je - sus _____ to walk with me. _____ I want

13

Je - sus _____ to walk with me. _____ All a -

17 *mf*

long my pilgrim journey, I want

mf

21 *poco rit.*
mp *a tempo*

Je - sus to walk with me.

mp *poco rit.* *a tempo*

25 *mp*

In my trials, Lord, walk with

mp

29

me. In my trials, Lord, walk with

My Jesus, I Love Thee

Words by
WILLIAM R. FEATHERSTON (1846-1873)

Tune: GORDON
ADONIRAM J. GORDON (1836-1895)
Incorporating "Jesus Loves Me"
WILLIAM B. BRADBURY (1816-1868)
Arranged by PHILLIP KEVEREN

Tenderly (♩ = ca. 90)

ACCOMP.

4

rit. *p*

My

9

a tempo

Je - sus, I love _____ Thee, I know Thou art mine. For

p a tempo

13 *mp*

Thee, all the fol - lies of sin I re - sign. My

17 *rit.*

gra - cious Re - deem - er, my Sav - ior art Thou.

mp *rit.*

21 *p* *a tempo*

If ev - er I loved Thee, my Je - sus, 'tis

p *a tempo*

25 *poco rit.* *mf*

now. I

poco rit.

for Bud

The Lord's My Shepherd

Words: Scottish Psalter, 1650
Psalm 23, paraphrased

Tune: BROTHER JAMES' AIR
JAMES LEITH MACBETH BAIN (1860-1925)
Arranged by
BENJAMIN HARLAN

Pastoral (♩ = ca. 80)

ACCOMP. *mf*

3 *mf*

The Lord's my Shep - herd;

6

I'll not want. He makes me down to lie in

9

pas - tures green; He lead - eth me the qui - et wa - ters

12

by. He lead - eth me; He lead - eth me the

15

qui - et wa - ters by.

18

My soul He doth re -

Jesus, the Very Thought of Thee

Words: Latin Hymn

Attributed to BERNARD OF CLAIRVAUX (1091-1153)

Tr. EDWARD CASWALL (1814-1878)

Tune: ST. AGNES

JOHN B. DYKES (1823-1876)

Arranged by PHILLIP KEVEREN

Gently (♩ = ca. 84)

ACCOMP.

7

p

Je - sus, the ver - y thought of

12

Thee with sweet - ness fills my breast;

17

mp

but sweet - er far Thy face to see, and in Thy

22 *p*

pres - ence rest.

27 *mp*

No voice can sing, no heart can frame, nor can the

32 *poco rit.* *a tempo* *p*

mem - 'ry find _____ a sweet - er sound than

37 *rit.* *mf* **With motion (♩ = ca. 88)**

Je - sus' name, O Sav - ior of man - kind!