



1 - EXTERIOR ENTRY @ PATIO



2 - EXTERIOR FRONT VIEW



3 - EXTERIOR ARIEL VIEW



4 - CUTAWAY FLOOR PLAN FRONT



5 - FLOOR PLAN



6 - LR TO KITCHEN



7 - BEDROOM TO FRENCH DOORS



8 - KITCHEN VIEW

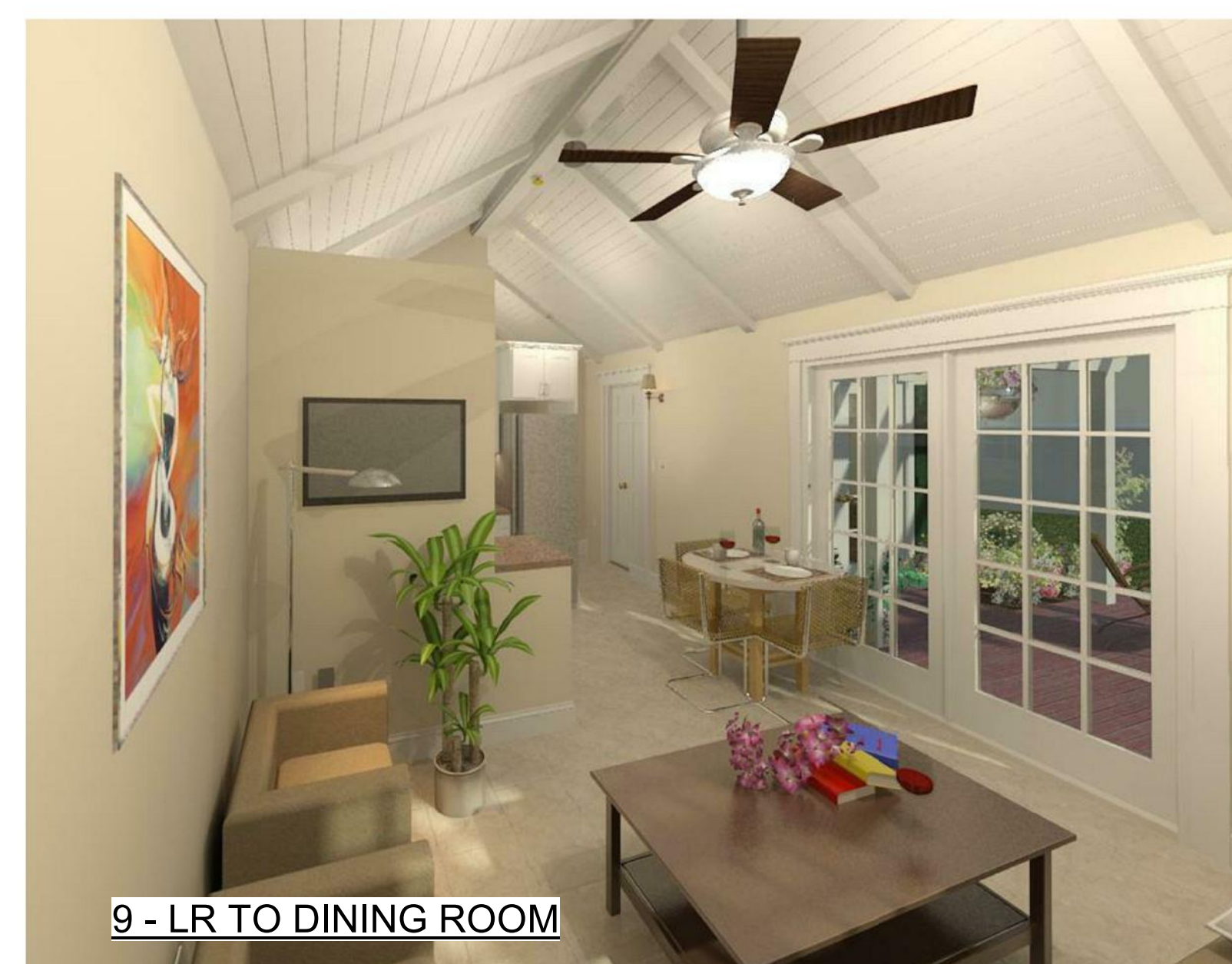

9 - LR TO DINING ROOM

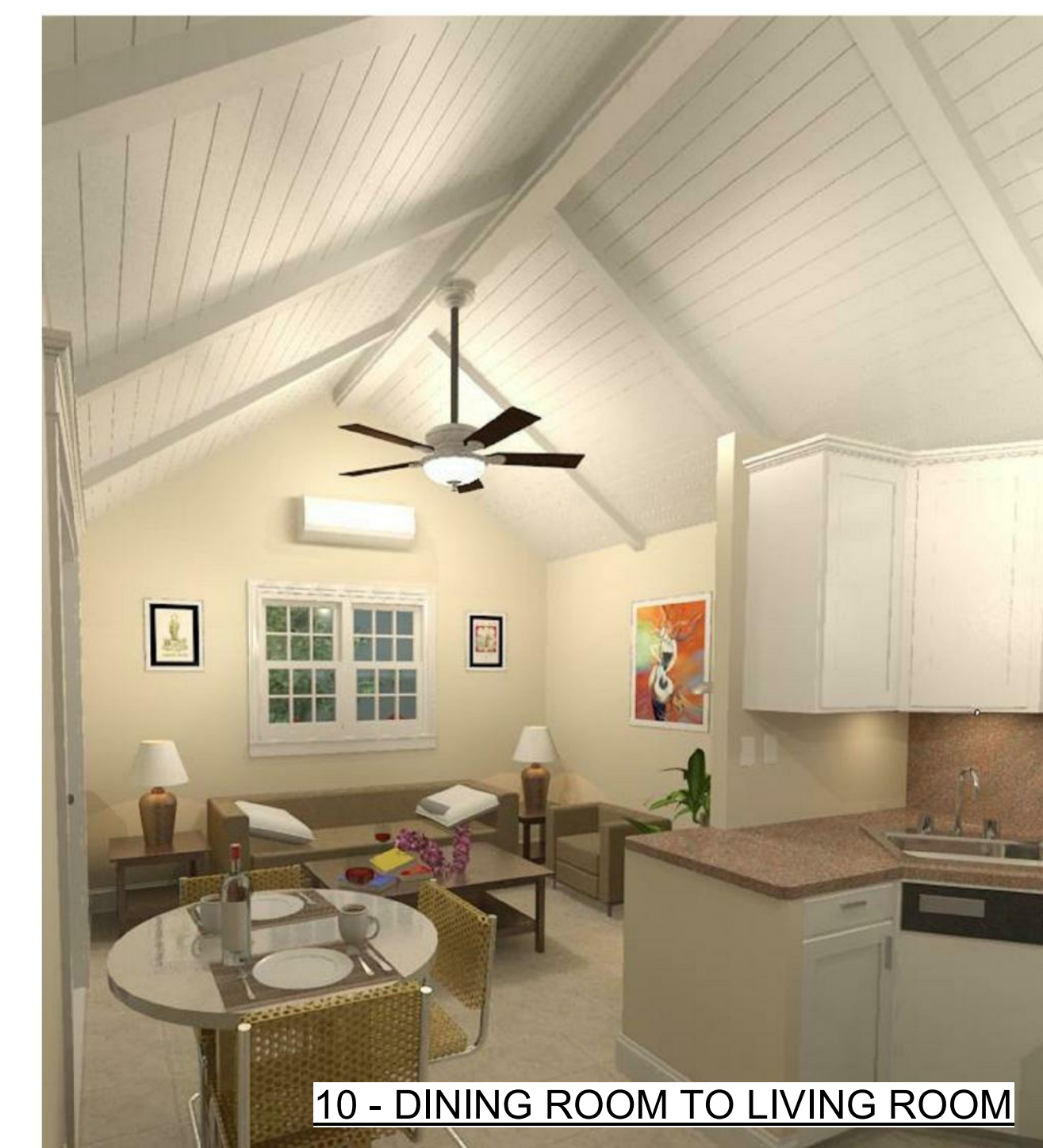

10 - DINING ROOM TO LIVING ROOM

A Victorian Tiny House

A 440 sq ft Living Unit with Kitchen

440 sf Victorian Tiny House

Owner:

Address:

RENDERED IMAGES
 3D COLOR IMAGES of PROJECT

No.	Description	Date

Project No. TH440VQ
 Issue Date:
 Drawn by: Author
 Checked by: Checker

1.00

Scale: As indicated

COPY RIGHT PROTECTED:
 The Purchaser of this set of Drawings is licensed to utilize such to build one building at one location. Use of these documents beyond the scope of this license shall be considered a copyright infringement and is strictly prohibited. All Images, Drawings, Text, Schedules and Specifications herein shown are the exclusive property of Sonoma Valley Engineering Corporation, Sonoma, California and are Copyright Protected. The unauthorized reproduction, use, transfer to third parties or sale of these documents may constitute a felony and may result in fines and penalties in excess of \$150,000 for each violation per the laws of the United States of America.