

18719 Mazzucchelli

MIDO 2024

MIDO 2024

	CELLULOSE ACETATE	M49 BIOPLASTIC	
Reliability	Echoes	Released	-
	Focus	Released	Upon request
	Monocolors Mido 2024 Dark Transparent	Released	M49-Monocolors Mido 2024
	M49-Monocolors Mido 2024 Dark Transparent	Monocolors Mido 2024	Released
	Vancouver	Released	Upon request
In-Group	Horizon	Released	-
	Jump	Released	Upon request
	Meta	Released	-
	Monocolors Mido 2024 Medium Transparent	Released	M49-Monocolors Mido 2024
	M49-Monocolors Mido 2024 Medium Transparent	Monocolors Mido 2024	Released
	Tale	Released	-
	Wanderlust	Released	Upon request
New Possibilities	All in One	Released	Upon request
	Be Free	Released	-
	Metamorphosis	Released	-
	Monocolors Mido 2024 Light Transparent	Released	M49-Monocolors Mido 2024
	M49-Monocolors Mido 2024 Light Transparent	Monocolors Mido 2024	Released
	Simply Chic	Released	-



Reliability

RELIABILITY

Non c'è stagione, genere o tendenza che tenga.

I classici sono una presenza costante del nostro immaginario e del nostro guardaroba. Basta aggiungere le difficoltà che affrontiamo quotidianamente nel vivere in un mondo in continua evoluzione ed emergenza per comprendere perché siamo alla costante ricerca di affidabilità ed equilibrio.

I grandi classici rispondono pienamente a questa esigenza, grazie a un design semplice, a colori rassicuranti e all'utilizzo sempre più attento di materiali senza sprechi.

E anche su questi prodotti senza tempo, si opera un costante lavoro di sperimentazione, si cerca di vestirli di novità per avere dei prodotti basici ma non scontati, prodotti passe-partout studiati nei minimi dettagli.

L'originalità incontra la tradizione.

-

I toni sono scuri ed intensi: marroni, grigi, bordeaux. Colori caldi, facili da abbinare tra loro ed eleganti accostati a colori stagionali.

RELIABILITY

There is no season, style or trend able to compete.

Classics are a constant presence in our imagination and wardrobe. Just consider the difficulties we face daily in an ever-changing and emergency world and you can see why we are constantly looking for reliability and inner balance.

The great classics fully meet this need, thanks to a simple design, reassuring colors and an increasingly close eye on the attentive use of waste-free materials.

And even on these timeless products the work of experimentation is constant, trying to dress them with a new look so as to have basic but not obvious products, passe-partout products studied in detail.

Originality meets tradition.

-

The tones are dark and intense: brown, grey, burgundy. Warm colors, easy to be matched together and elegant when combined with seasonal colors.

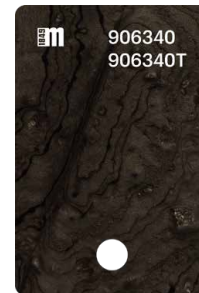
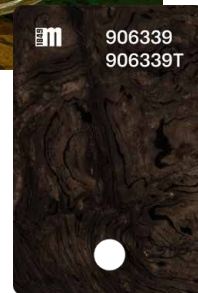
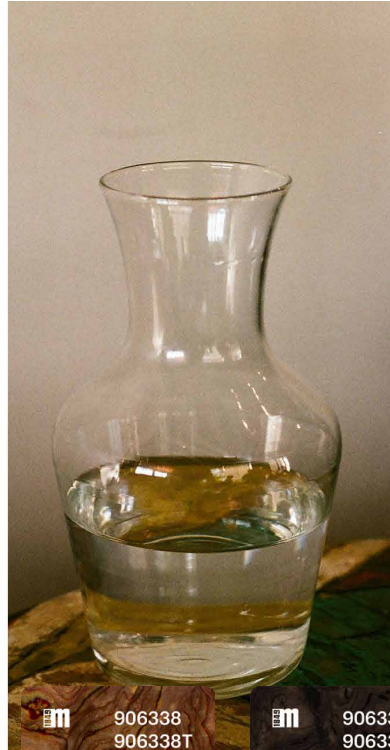
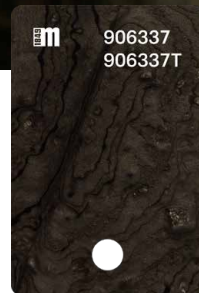
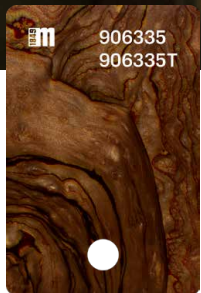
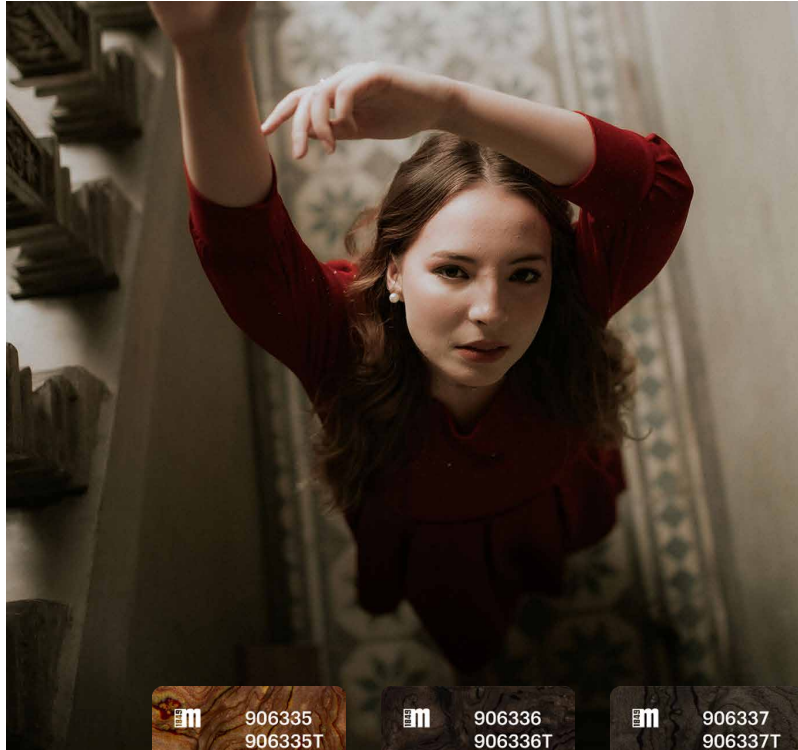

L'effetto radica, in un sottile top, accostata a monocolori trasparenti.

-
The briar effect, in a thin top, combined with transparent monocolours.



Echoes
RELIABILITY

1646 **Mazzucchelli**



Echoes
RELIABILITY

1646 **Mazzucchelli**

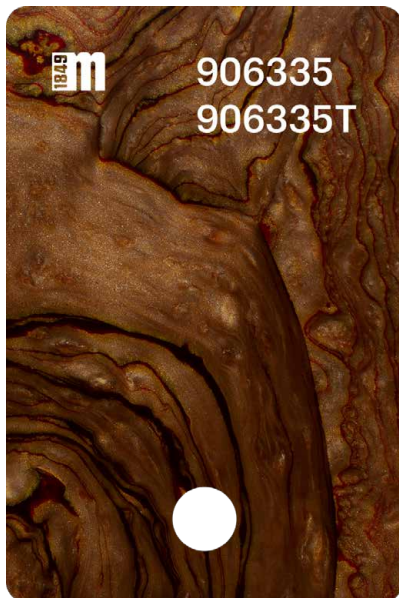

Front	Temple	Front	Temple	
906335	906335	906335T	906335T	brown sugar/coffee
906336	906336	906336T	906336T	brown burlwood/beige
906337	906337	906337T	906337T	black burlwood/grey
906338	906338	906338T	906338T	brown sugar/bordeaux
906339	906339	906339T	906339T	brown burlwood/green
906340	906340	906340T	906340T	black burlwood/blue
ITALY		ASIA		

Method of production:	Lamination
Front size (mm):	Italy 600 x 1400 - Asia 170 x 1400
Temple size (mm):	Italy 600 x 1400 - Asia 170 x 1400
Front thickness (mm):	Italy 7.0 - Asia 6.0
Temple thickness (mm):	4.0

Nature

MIDO 2024

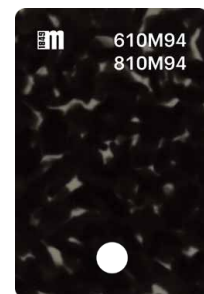
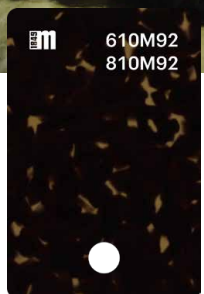
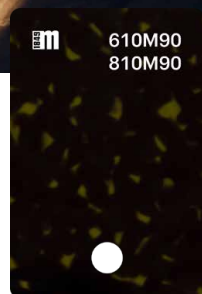

Un'avana essenziale si arricchisce di colori classici e ricercati.

–
An essential havana is enriched with classic and refined colors.

Focus | M49-Focus

RELIABILITY

Mazzucchelli



Focus | M49-Focus

RELIABILITY

Mazzucchelli



Focus | M49-Focus

RELIABILITY

Mazzucchelli

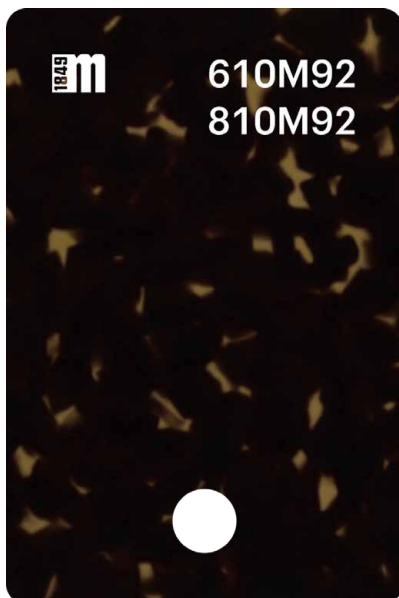

Front	Temple	Front	Temple	
610M90	610M90	810M90	810M90	olive havana
610M91	610M91	810M91	810M91	rust havana
610M92	610M92	810M92	810M92	bone havana
610M93	610M93	810M93	810M93	sun yellow havana
610M94	610M94	810M94	810M94	graphite black havana
ITALY		ASIA		

Method of production:	Block
Front size (mm):	600 x 1400
Temple size (mm):	600 x 1400
Front thickness (mm):	Italy 8.0, 6.0 - Asia 6.0
Temple thickness (mm):	4.0

Havas

MIDO 2024

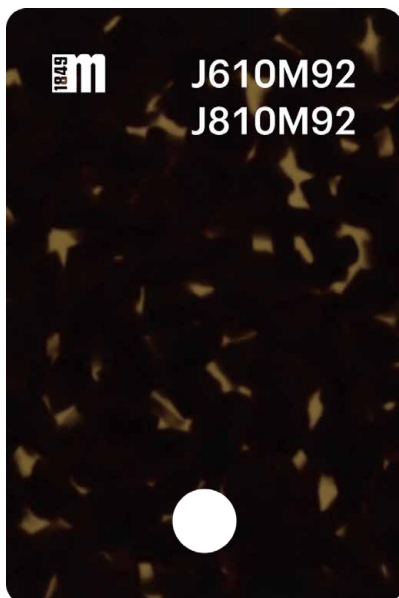

Front	Temple	Front	Temple	
J610M90	J610M90	J810M90	J810M90	olive havana
J610M91	J610M91	J810M91	J810M91	rust havana
J610M92	J610M92	J810M92	J810M92	bone havana
J610M93	J610M93	J810M93	J810M93	sun yellow havana
J610M94	J610M94	J810M94	J810M94	graphite black havana
ITALY		ASIA		

Method of production:	Block
Front size (mm):	600 x 1400
Temple size (mm):	600 x 1400
Front thickness (mm):	Italy 8.0, 6.0 - Asia 6.0
Temple thickness (mm):	4.0

Havas

MIDO 2024

M49-Focus

RELIABILITY

1849 **Mazzucchelli**

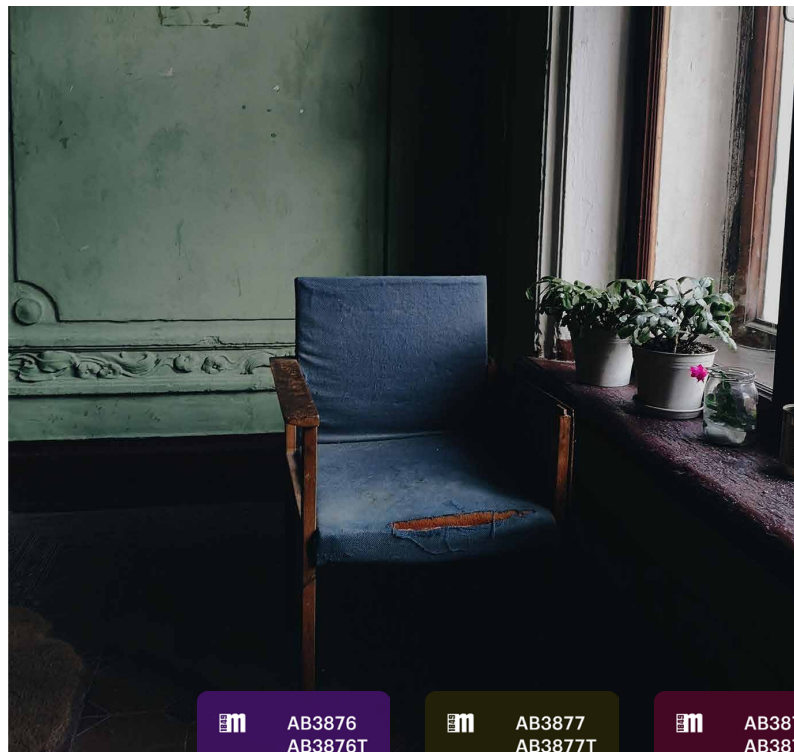

La trasparenza, l'intensità e l'eleganza di toni per tutti i giorni.

–
The transparency, intensity and elegance of everyday tones.

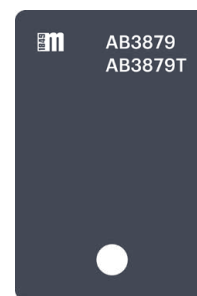
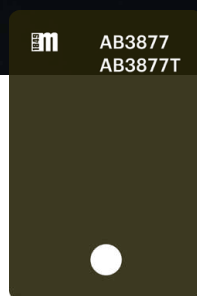
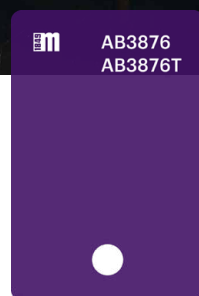

Monocolors Mido 2024 Dark Transparent M49-Monocolors Mido 2024 Dark Transparent

RELIABILITY

Mazzucchelli



Monocolors Mido 2024 Dark Transparent
M49-Monocolors Mido 2024 Dark Transparent

RELIABILITY

M49 Mazzucchelli



Monocolors Mido 2024 Dark Transparent
M49-Monocolors Mido 2024 Dark Transparent

RELIABILITY

Mazzucchelli

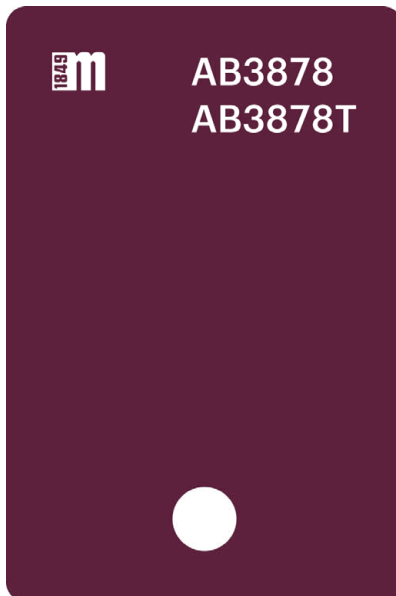

Front	Temple	Front	Temple	
AB3876	AB3876	AB3876T	AB3876T	transparent purple
AB3877	AB3877	AB3877T	AB3877T	transparent olive green
AB3878	AB3878	AB3878T	AB3878T	transparent burgundy
AB3879	AB3879	AB3879T	AB3879T	transparent tobacco
ITALY		ASIA		

Method of production:	Extrusion
Front size (mm):	Italy 630 x 1430 [6.0], 170 x 1400 [8.0] – Asia 170 x 1400 [6.0], 185 x 1425 [5.0]
Temple size (mm):	Italy 630 x 1430 [4.0, 3.0] – Asia 170 x 1400 [4.0], 185 x 1425 [3.0]
Front thickness (mm):	Italy 8.0, 6.0 – Asia 6.0, 5.0
Temple thickness (mm):	Italy 4.0, 3.0 – Asia 4.0, 3.0

Mono Transparent #monocolorcase

MIDO 2024

Monocolors Mido 2024 Dark Transparent

RELIABILITY

1845 **Mazzucchelli**



JAB3878
JAB3878T



Front	Temple	Front	Temple	
JAB3876	JAB3876	JAB3876T	JAB3876T	transparent purple
JAB3877	JAB3877	JAB3877T	JAB3877T	transparent olive green
JAB3878	JAB3878	JAB3878T	JAB3878T	transparent burgundy
JAB3879	JAB3879	JAB3879T	JAB3879T	transparent tobacco
ITALY		ASIA		

Method of production:	Extrusion
Front size (mm):	Italy 630 x 1430 [6.0], 170 x 1400 [8.0] – Asia 170 x 1400 [6.0], 185 x 1425 [5.0]
Temple size (mm):	Italy 630 x 1430 [4.0, 3.0] – Asia 170 x 1400 [4.0], 185 x 1425 [3.0]
Front thickness (mm):	Italy 8.0, 6.0 – Asia 6.0, 5.0
Temple thickness (mm):	Italy 4.0, 3.0 – Asia 4.0, 3.0

Mono Transparent #monocolorcase

MIDO 2024

M49-Monocolors Mido 2024 Dark Transparent

RELIABILITY

 **Mazucchelli**



Un pattern senza tempo dai toni sofisticati.

–
A timeless pattern with sophisticated tones.

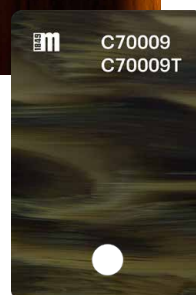
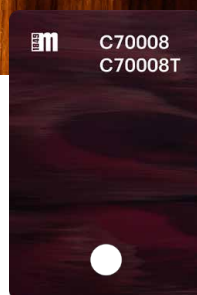
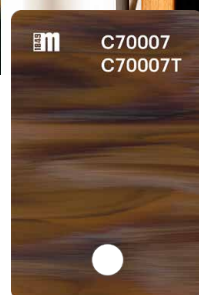

Vancouver | M49-Vancouver

RELIABILITY

Mazzucchelli



Vancouver | M49-Vancouver

RELIABILITY

M49 Mazzucchelli



Vancouver | M49-Vancouver

RELIABILITY

Mazzucchelli

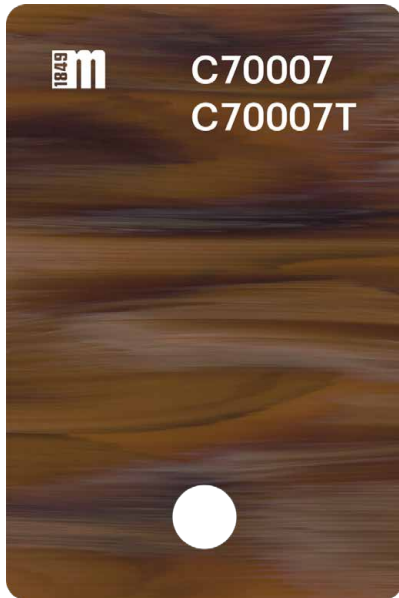

Front	Temple	Front	Temple	
C70007	C70007	C70007T	C70007T	honey brown
C70008	C70008	C70008T	C70008T	rich burgundy
C70009	C70009	C70009T	C70009T	olive green
C70010	C70010	C70010T	C70010T	pebble grey
ITALY		ASIA		

Method of production: **Extrusion**

Front size (mm): **210 x 1400**

Temple size (mm): **210 x 1400**

Front thickness (mm): **Italy 8.0, 6.0 - Asia 6.0**

Temple thickness (mm): **4.0**

Horn/Nature

MIDO 2024

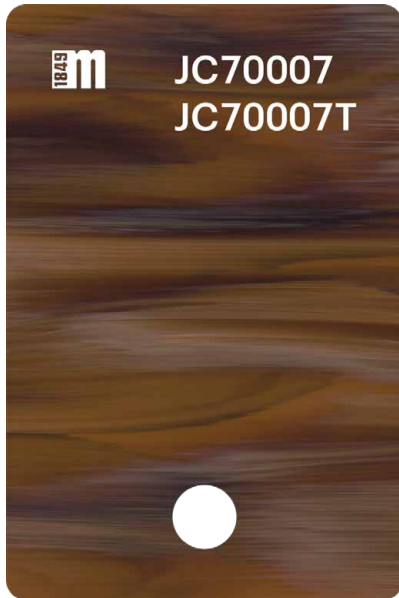

Front	Temple	Front	Temple	
JC70007	JC70007	JC70007T	JC70007T	honey brown
JC70008	JC70008	JC70008T	JC70008T	rich burgundy
JC70009	JC70009	JC70009T	JC70009T	olive green
JC70010	JC70010	JC70010T	JC70010T	pebble grey
ITALY		ASIA		

Method of production:	Extrusion
Front size (mm):	210 x 1400
Temple size (mm):	210 x 1400
Front thickness (mm):	Italy 8.0, 6.0 - Asia 6.0
Temple thickness (mm):	4.0

Horn/Nature

MIDO 2024

M49-Vancouver

RELIABILITY

Mazzucchelli

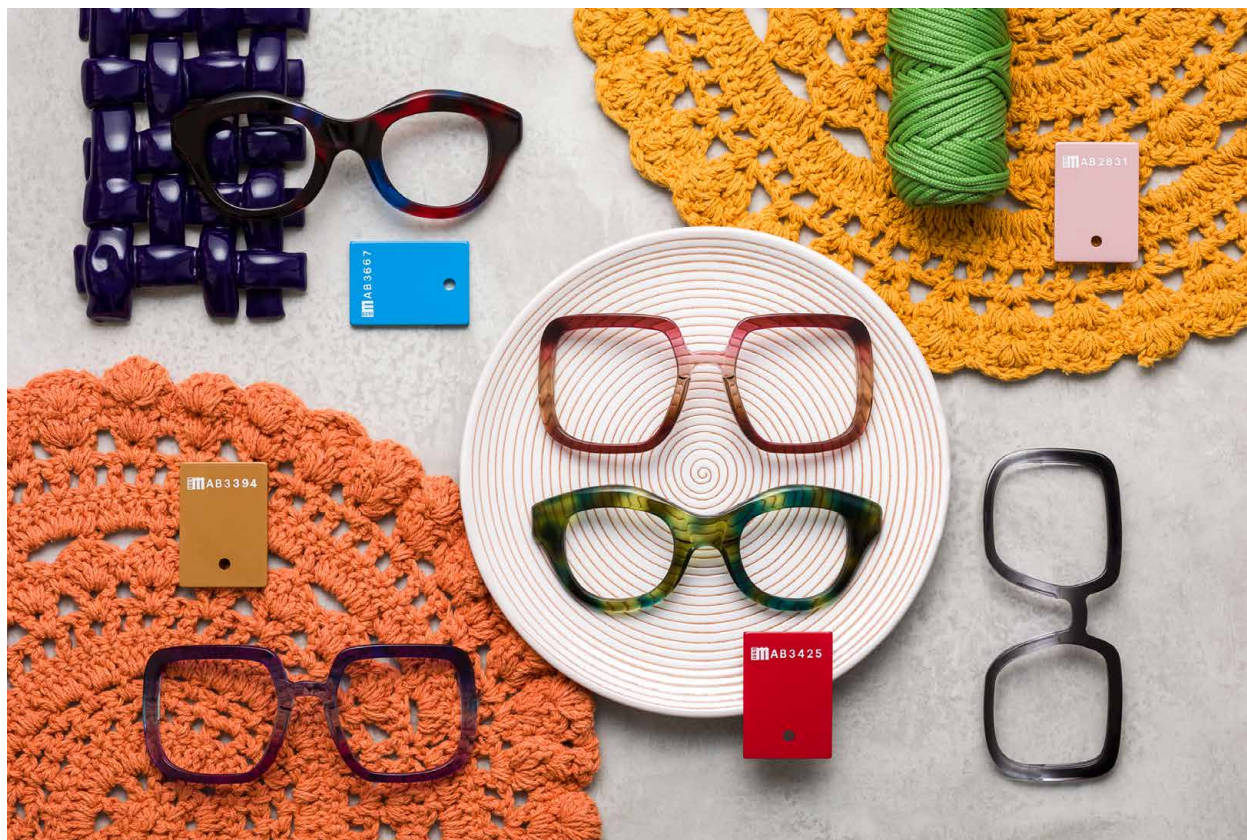

In-Group

IN-GROUP

Concreto, come un lavoro ben fatto, come un accostamento di colori che appaga l'occhio.

Colori che rispecchiano le tradizioni di diverse culture, con un richiamo artigianale e un tocco di nostalgia.

Rivisitazioni artigianali che guardano al futuro, supportate da una creatività etica e da moderne tecnologie e materiali sofisticati.

Viviamo continue sollecitazioni culturali, un'ebbrezza collettiva: individualità e collettività convivono.

L'idea di incontrarsi e conoscersi pone i termini di una nuova estetica. Raccogliamo il meglio che il mondo ha da offrire ed elaboriamo scelte che rispecchino le necessità individuali, empatiche e funzionali. I social sono un mezzo per affermare queste specificità, in un mondo dove è possibile confrontarsi con culture che sono al di fuori delle nostre esperienze.

-

Toni versatili riflettono una modernità che guarda al passato: cannella, indaco, arancio, verde, con tocchi di rosso e rosa.

IN-GROUP

Effective, like a job well done, like a combination of colors that pleases your eye.

Colors reflecting the traditions of different cultures, with an artisan feel and a touch of nostalgia.

Handcrafted reinterpretations that look to the future, supported by ethical creativity, modern technologies and sophisticated materials.

We are experiencing constant, cultural impulses, a collective inebriation: individuality and collectivity coexist.

The idea of meeting and getting to know each other lays the foundations of a new aesthetic.

We gather the best the world has to offer and make choices that reflect individual, empathetic and functional needs. Social networks are a way to assert these specificities in a world where the confrontation with cultures outside our experiences is always possible.

-

Versatile tones reflect a modernity that looks to the past: cinnamon, indigo, orange, green, with touches of red and pink.

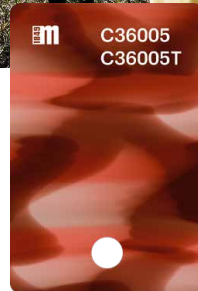

Nuvole di colori rassicuranti danno vita a un morbido pattern.

–
Clouds of reassuring colours create a soft pattern.



Horizon
IN-GROUP

Mazzucchelli



Horizon
IN-GROUP

Mazzucchelli



Front	Temple	Front	Temple
C36004	AB3705 AB1883	C36004T	AB3705T AB1883T
C36005	AB3566 AB2601	C36005T	AB3566T AB2601T
C36006	AB3658 AB2253	C36006T	AB3658T AB2253T
C36007	AB3564 AB3648	C36007T	AB3564T AB3648T
C36008	AB3709 AB2257	C36008T	AB3709T AB2257T
C36009	AB3569 AB3168	C36009T	AB3569T AB3168T

- F: amber yellow/brown
- T: transparent neon yellow
- T: transparent brown
- F: burgundy/coral
- T: transparent tangerine orange
- T: transparent red
- F: purple/cyclamen pink
- T: transparent spring pink
- T: transparent fuchsia
- F: indigo blue/lilac
- T: transparent vivid blue
- T: transparent dark denim blue
- F: pine green/mint
- T: transparent neon emerald green
- T: transparent grey
- F: ash grey/lemon yellow
- T: transparent oil yellow
- T: transparent gravity grey

ITALY

ASIA

Method of production:	Extrusion
Front size (mm):	210 x 1400
Temple size (mm):	Italy 630 x 1430 - Asia 170 x 1400
Front thickness (mm):	Italy 8.0, 6.0 - Asia 6.0
Temple thickness (mm):	4.0

Multicolor

MIDO 2024

Horizon

IN-GROUP

Mazzucchelli

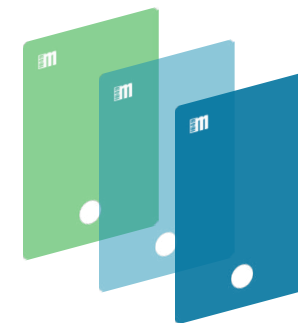
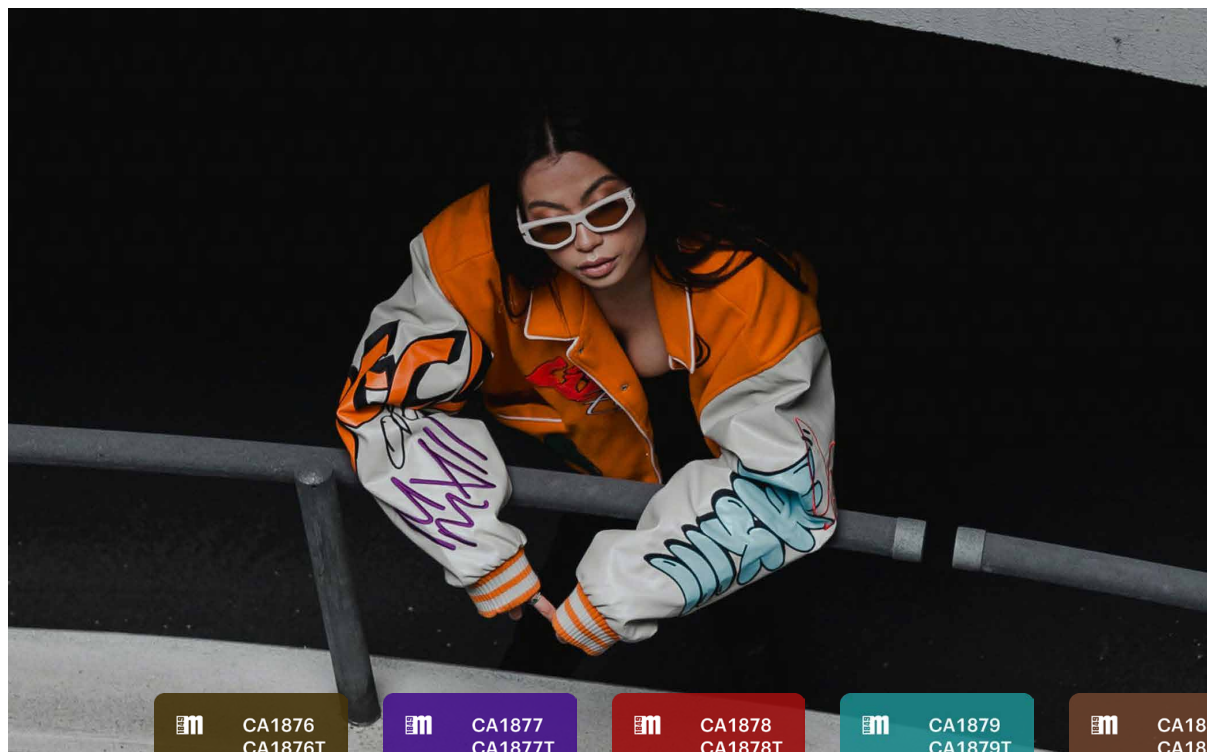

Layers di colori dal carattere deciso si incontrano e si fondono.

–
Layers of colours with a strong character meet and blend.

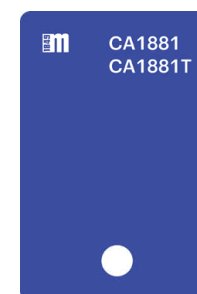
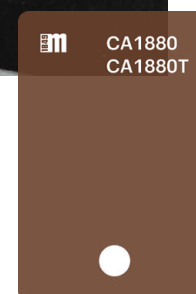
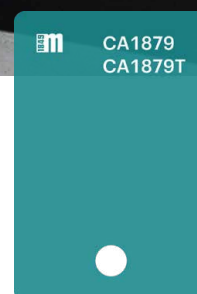
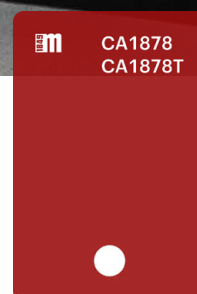
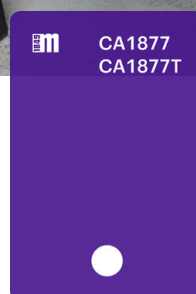
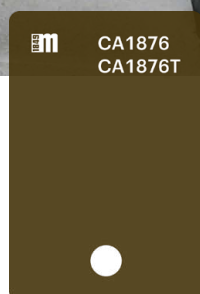

Jump | M49-Jump

IN-GROUP

Mazzucchelli



Jump | M49-Jump
IN-GROUP

Mazzucchelli



Jump | M49-Jump
IN-GROUP

Mazzucchelli

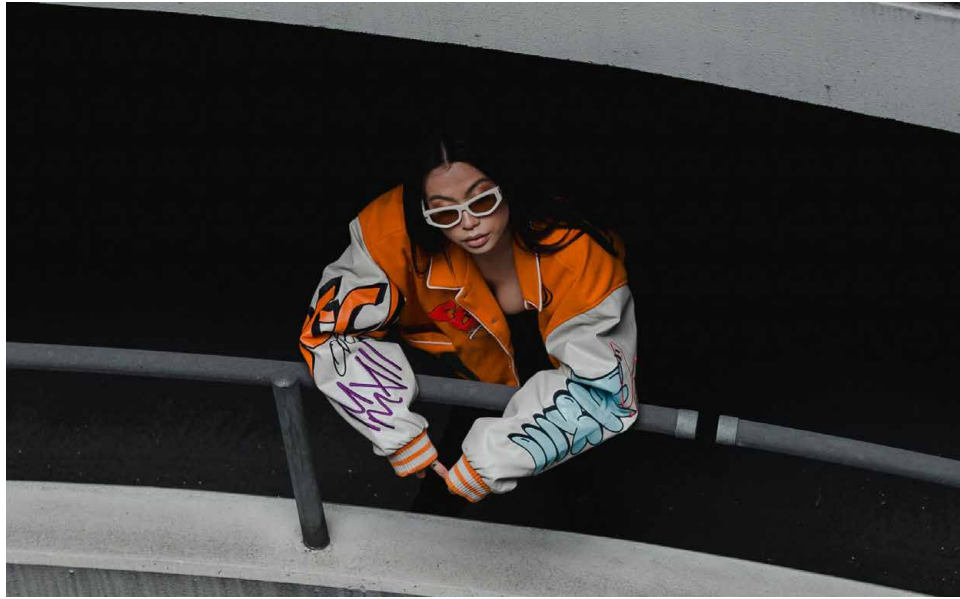

CA1879
CA1879T



Front	Temple	Front	Temple	
CA1876	CA1876	CA1876T	CA1876T	olive green
CA1877	CA1877	CA1877T	CA1877T	purple
CA1878	CA1878	CA1878T	CA1878T	chili red
CA1879	CA1879	CA1879T	CA1879T	petrol
CA1880	CA1880	CA1880T	CA1880T	rust
CA1881	CA1881	CA1881T	CA1881T	ink blue
ITALY		ASIA		

Method of production:	Extrusion
Front size (mm):	170 x 1400
Temple size (mm):	170 x 1400
Front thickness (mm):	Italy 8.0, 6.5 - Asia 6.5
Temple thickness (mm):	4.5

Multilayer

MIDO 2024

Jump

 **Mazzucchelli**

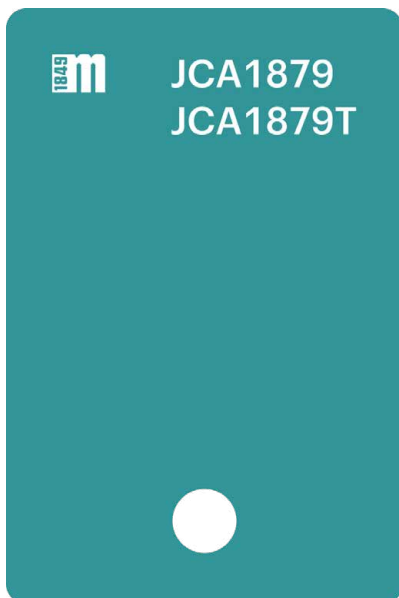
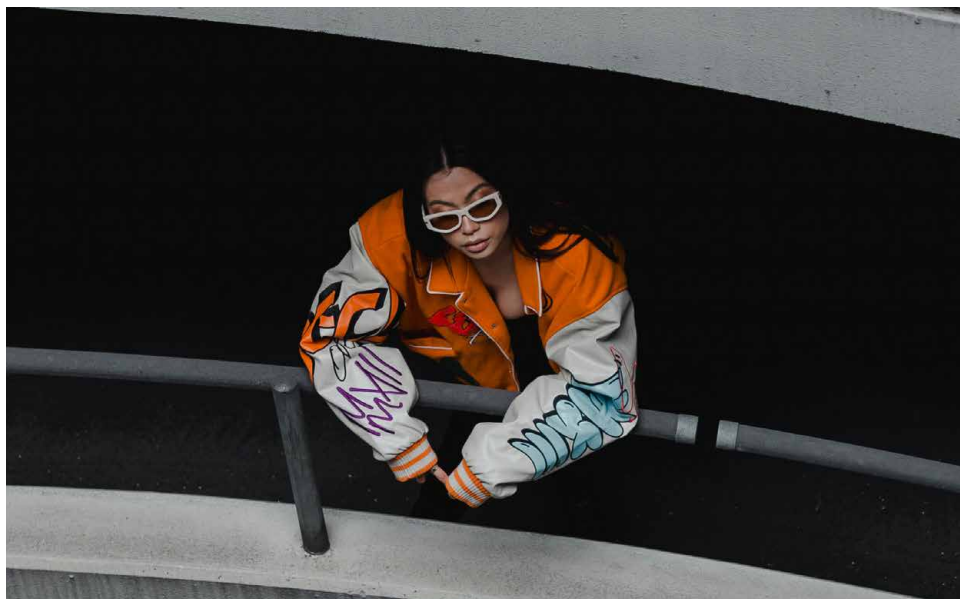

Front	Temple	Front	Temple	
JCA1876	JCA1876	JCA1876T	JCA1876T	olive green
JCA1877	JCA1877	JCA1877T	JCA1877T	purple
JCA1878	JCA1878	JCA1878T	JCA1878T	chili red
JCA1879	JCA1879	JCA1879T	JCA1879T	petrol
JCA1880	JCA1880	JCA1880T	JCA1880T	rust
JCA1881	JCA1881	JCA1881T	JCA1881T	ink blue
ITALY		ASIA		

Method of production:	Extrusion
Front size (mm):	170 x 1400
Temple size (mm):	170 x 1400
Front thickness (mm):	Italy 8.0, 6.5 - Asia 6.5
Temple thickness (mm):	4.5

Multilayer

MIDO 2024

M49-Jump

IN-GROUP

Mazzucchelli

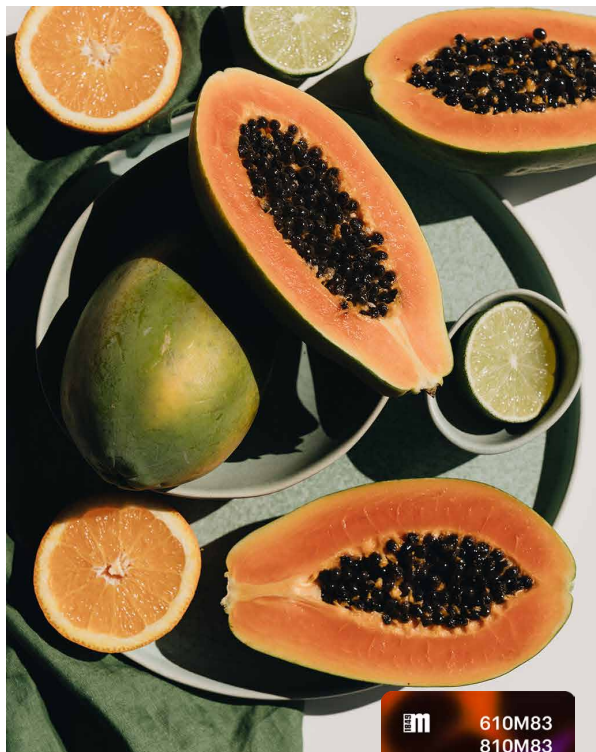

Un'avana classica in colori che vi lasceranno senza parole.

–
A classic havana in colors that will leave you speechless.

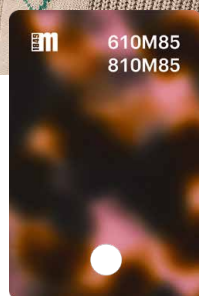



Meta
IN-GROUP

Mazzucchelli



Meta
IN-GROUP

Mazzucchelli

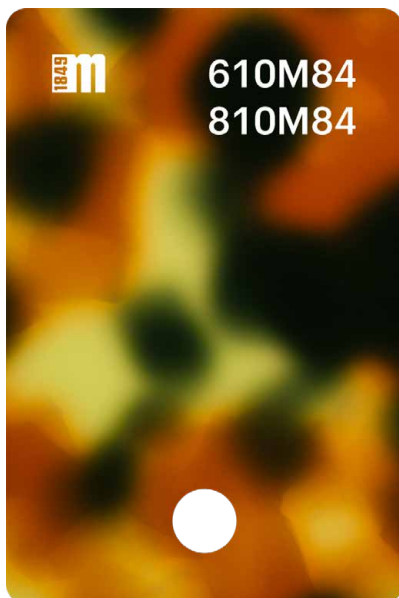
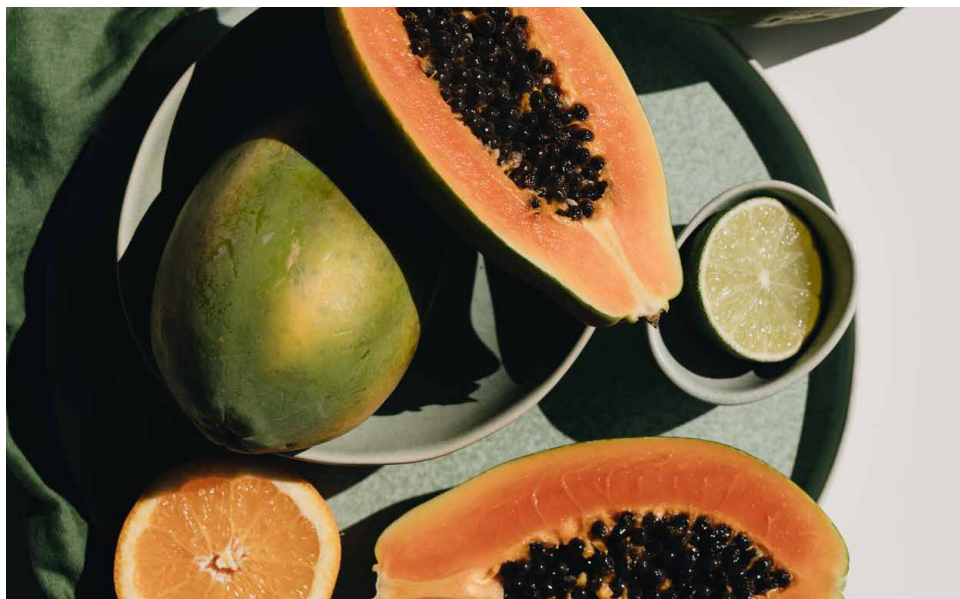

Front	Temple	Front	Temple	
610M83	610M83	810M83	810M83	orange/fuchsia
610M84	610M84	810M84	810M84	olive/rust
610M85	610M85	810M85	810M85	tobacco/pink
610M86	610M86	810M86	810M86	electric blue/chili red
610M87	610M87	810M87	810M87	green musk/matcha
ITALY		ASIA		

Method of production:	Block
Front size (mm):	600 x 1400
Temple size (mm):	600 x 1400
Front thickness (mm):	Italy 8.0, 6.0 - Asia 6.0
Temple thickness (mm):	4.0

Colored Havanas

MIDO 2024



Tutta l'intensità di colori vibranti racchiusa in una trasparenza brillante.

–
All the intensity of vibrant colors enclosed in a brilliant transparency.

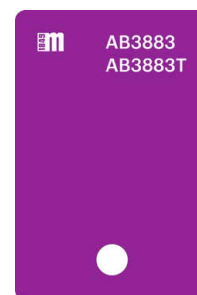
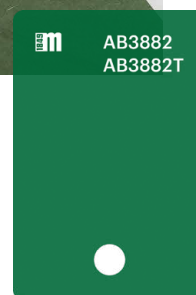
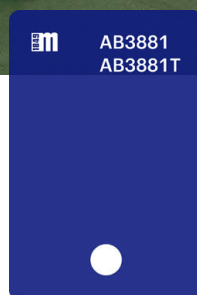
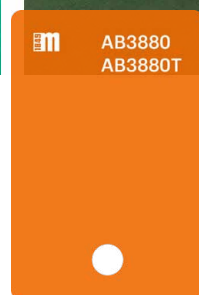

Monocolors Mido 2024 Medium Transparent
M49-Monocolors Mido 2024 Medium Transparent



Monocolors Mido 2024 Medium Transparent
M49-Monocolors Mido 2024 Medium Transparent

IN-GROUP

 **Mazucchelli**





Monocolors Mido 2024 Medium Transparent
M49-Monocolors Mido 2024 Medium Transparent

IN-GROUP

Mazzucchelli



AB3881
AB3881T



Front	Temple	Front	Temple	
AB3880	AB3880	AB3880T	AB3880T	transparent orange
AB3881	AB3881	AB3881T	AB3881T	transparent blue ink
AB3882	AB3882	AB3882T	AB3882T	transparent esmerald green
AB3883	AB3883	AB3883T	AB3883T	transparent fuchsia
ITALY		ASIA		

Method of production:	Extrusion
Front size (mm):	Italy 630 x 1430 [6.0], 170 x 1400 [8.0] – Asia 170 x 1400 [6.0], 185 x 1425 [5.0]
Temple size (mm):	Italy 630 x 1430 [4.0, 3.0] – Asia 170 x 1400 [4.0], 185 x 1425 [3.0]
Front thickness (mm):	Italy 8.0, 6.0 – Asia 6.0, 5.0
Temple thickness (mm):	Italy 4.0, 3.0 – Asia 4.0, 3.0

Mono Transparent #monocolorcase

MIDO 2024

Monocolors Mido 2024 Medium Transparent

IN-GROUP

 **Mazucchelli**



1849 m JAB3881
JAB3881T



Front	Temple	Front	Temple	
JAB3880	JAB3880	JAB3880T	JAB3880T	transparent orange
JAB3881	JAB3881	JAB3881T	JAB3881T	transparent blue ink
JAB3882	JAB3882	JAB3882T	JAB3882T	transparent emerald green
JAB3883	JAB3883	JAB3883T	JAB3883T	transparent fuxia
ITALY		ASIA		

Method of production: **Extrusion**

Front size (mm):	Italy 630 x 1430 [6.0], 170 x 1400 [8.0] - Asia 170 x 1400 [6.0], 185 x 1425 [5.0]
Temple size (mm):	Italy 630 x 1430 [4.0, 3.0] - Asia 170 x 1400 [4.0], 185 x 1425 [3.0]
Front thickness (mm):	Italy 8.0, 6.0 - Asia 6.0, 5.0
Temple thickness (mm):	Italy 4.0, 3.0 - Asia 4.0, 3.0

Mono Transparent #monocolorcase

MIDO 2024

M49-Monocolors Mido 2024 Medium Transparent

IN-GROUP

1849 Mazzucchelli

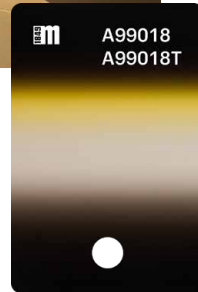
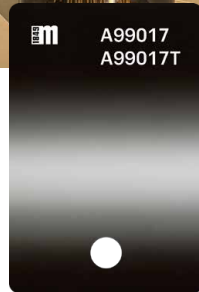
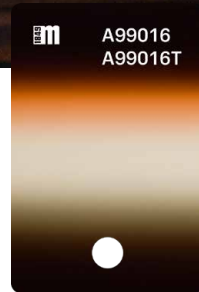
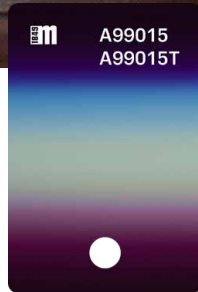
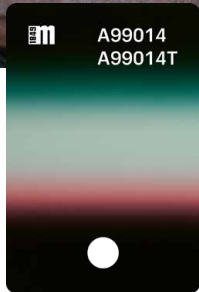

Una sfumatura elegante dallo spirito nostalgicamente moderno.

–
An elegant shade with a nostalgically modern spirit.



Tale
IN-GROUP

1646 **Mazzucchelli**



Tale
IN-GROUP

Mazzucchelli

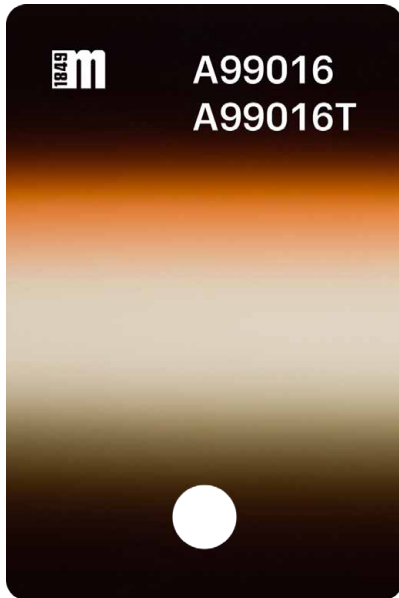

Front	Temple	Front	Temple
A99014	AB3029	A99014T	AB3029T
A99015	AB2261	A99015T	AB2261T
A99016	AB1212	A99016T	AB1212T
A99017	509319	A99017T	509319T
A99018	AB2269	A99018T	AB2269T
A99019	AB1212	A99019T	AB1212T

ITALY

ASIA

- F: red graphite/sage
- T: red graphite
- F: purple/sky blue
- T: purple
- F: red brown/orange
- T: red brown
- F: black/crystal
- T: black
- F: tobacco/yellow
- T: tobacco
- F: red brown/romantic rose
- T: red brown

Method of production:	Extrusion
Front size (mm):	160 x 1400
Temple size (mm):	Italy 630 x 1430 - Asia 170 x 1400
Front thickness (mm):	Italy 8.0, 6.0 - Asia 6.0
Temple thickness (mm):	4.0

Gradient MIDO 2024

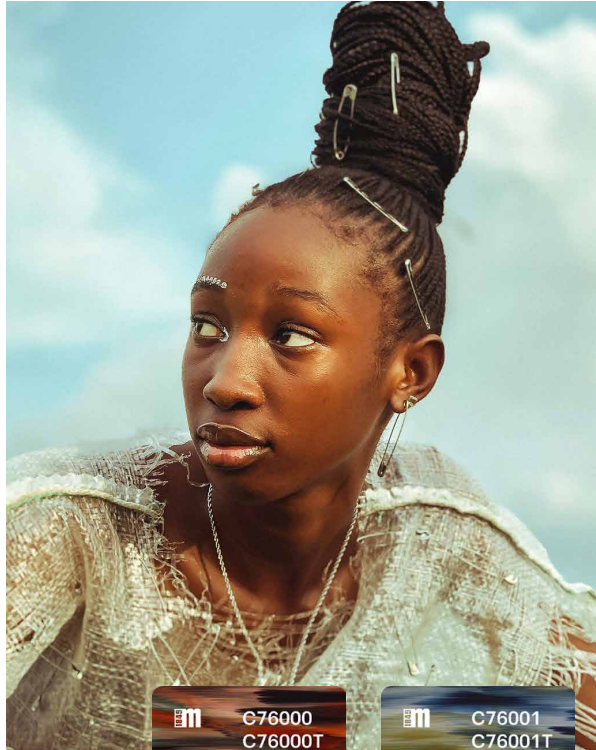

Fiamme di toni trasparenti colorano un pattern soffusamente striato.

–
Flames of transparent tones give color to a softly streaked pattern.

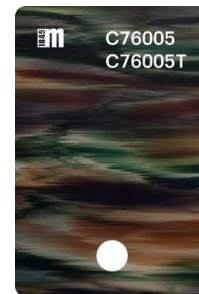
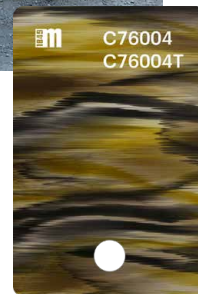
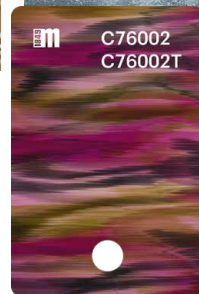
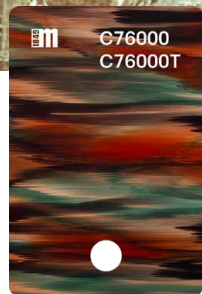

Wanderlust | M49-Wanderlust

IN-GROUP

Mazzucchelli



Wanderlust | M49-Wanderlust

IN-GROUP

Mazzucchelli



Wanderlust | M49-Wanderlust

IN-GROUP

M49 Mazzucchelli

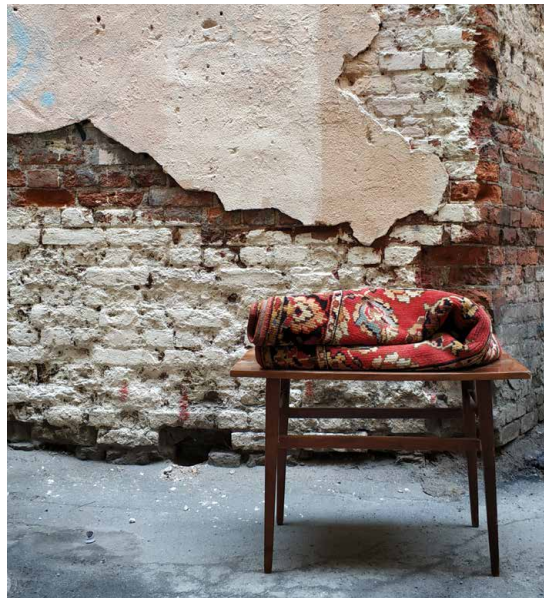
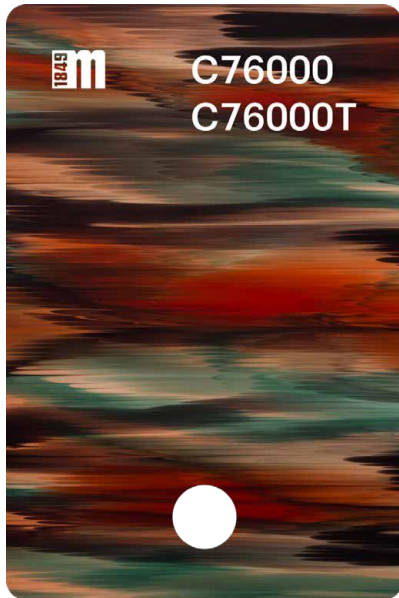
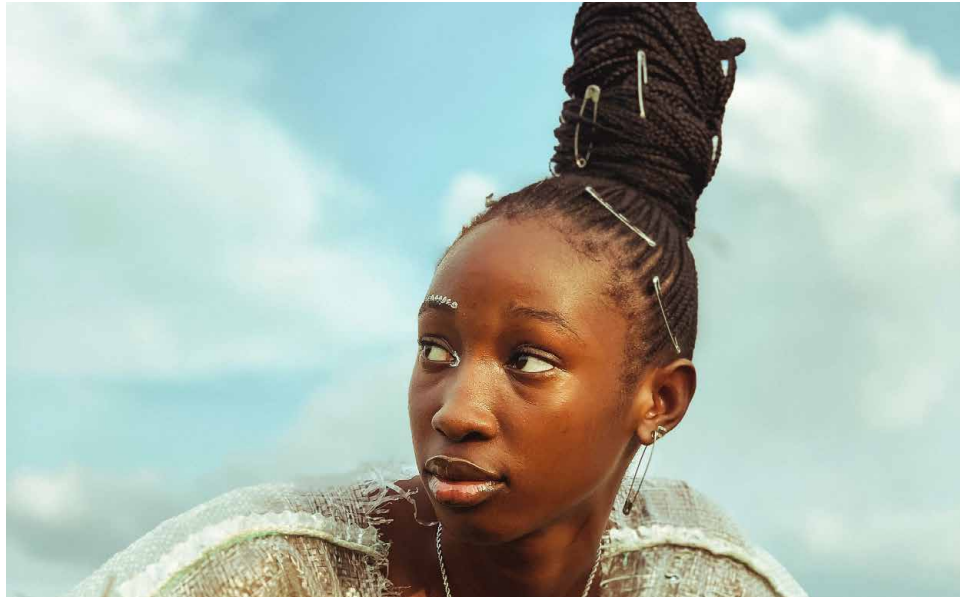

Front	Temple	Front	Temple	
C76000	C76000	C76000T	C76000T	sunset coral/turquoise
C76001	C76001	C76001T	C76001T	ocean blue/algae green
C76002	C76002	C76002T	C76002T	cyclamen pink/sepia brown
C76003	C76003	C76003T	C76003T	cherry red/solar yellow
C76004	C76004	C76004T	C76004T	ash grey/sulphur yellow
C76005	C76005	C76005T	C76005T	pine green/burnt brown
ITALY		ASIA		

Method of production:	Extrusion
Front size (mm):	210 x 1400
Temple size (mm):	210 x 1400
Front thickness (mm):	Italy 8.0, 6.0 - Asia 6.0
Temple thickness (mm):	4.0

Geometric & Graphic/Multicolor

MIDO 2024

Wanderlust

IN-GROUP

1845 **Mazzucchelli**

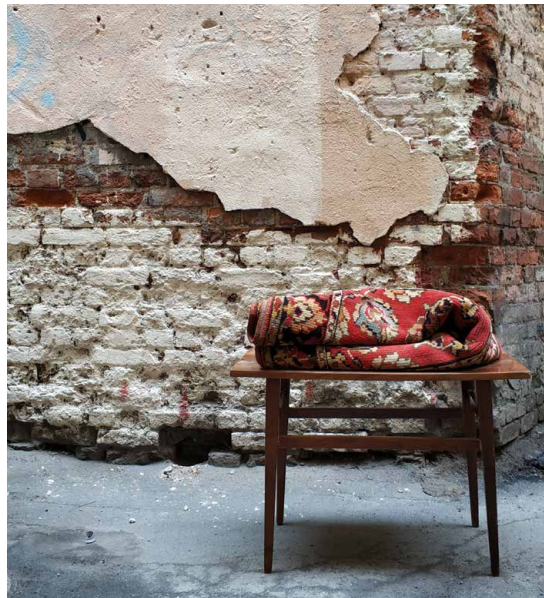
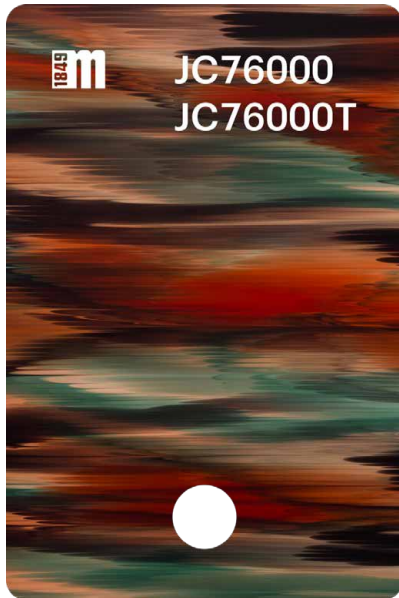

Front	Temple	Front	Temple	
JC76000	JC76000	JC76000T	JC76000T	sunset coral/turquoise
JC76001	JC76001	JC76001T	JC76001T	ocean blue/algae green
JC76002	JC76002	JC76002T	JC76002T	cyclamen pink/sepia brown
JC76003	JC76003	JC76003T	JC76003T	cherry red/solar yellow
JC76004	JC76004	JC76004T	JC76004T	ash grey/sulphur yellow
JC76005	JC76005	JC76005T	JC76005T	pine green/burnt brown
ITALY		ASIA		

Method of production:	Extrusion
Front size (mm):	210 x 1400
Temple size (mm):	210 x 1400
Front thickness (mm):	Italy 8.0, 6.0 - Asia 6.0
Temple thickness (mm):	4.0

Geometric & Graphic/Multicolor

MIDO 2024

M49-Wanderlust

IN-GROUP

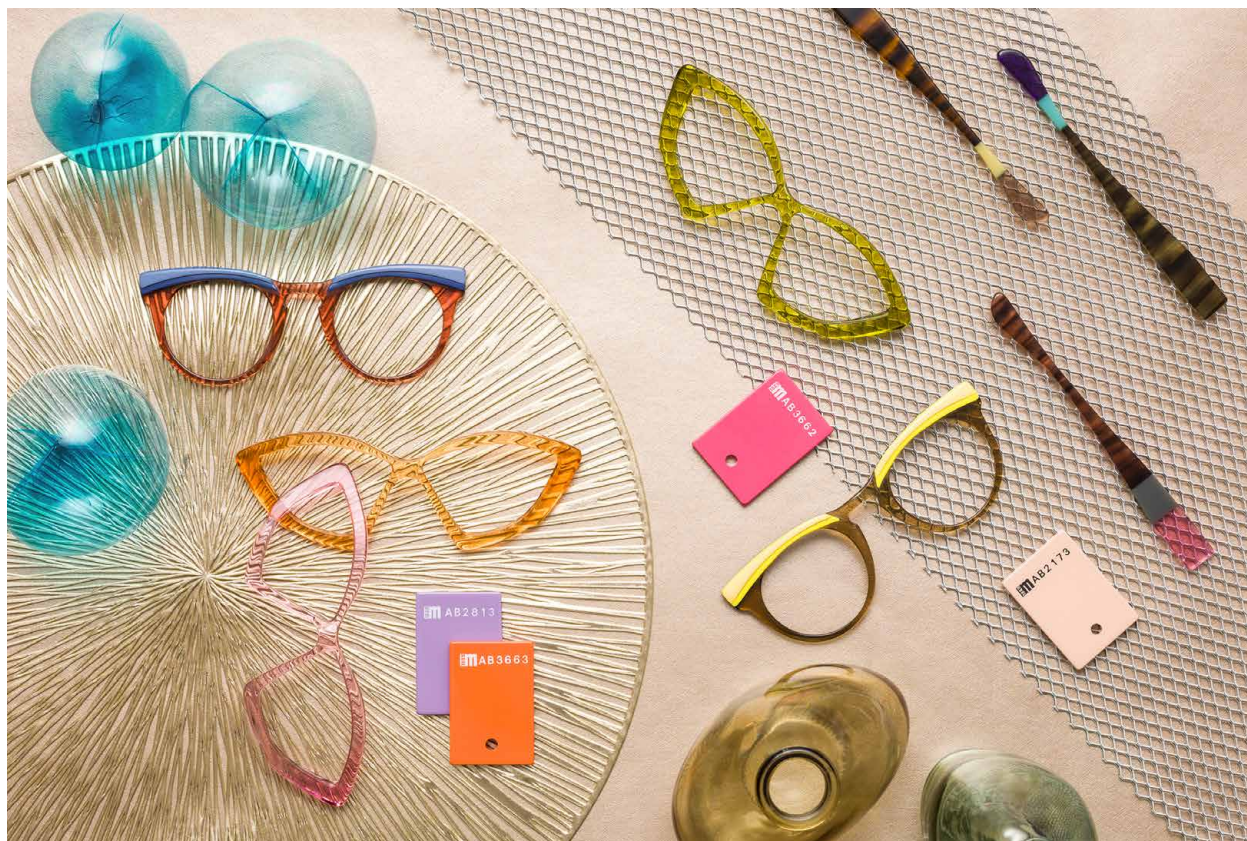

New Possibilities

NEW POSSIBILITIES

AI ed estetiche creative lavorano insieme e ci conducono verso nuove realtà, digitali, sintetiche ed alternative, ma sempre funzionali.

La creatività viene usata per trovare soluzioni innovative, per sostenere la tecnologia e per ridurre la distanza tra fantasia e realtà.

Si delineano nuovi mondi, dove si instaura una coscienza attiva nei confronti dell'ambiente e un'attenzione agli sprechi.

Questa creatività la si legge tanto nei colori quanto negli accostamenti, nei pattern così come nella scelta dei materiali.

-

Colori in grado di trasportarci in altre realtà, toni pastello influenzati dal digitale capaci di farci sognare.

Verde matcha, rosa ballerina, pesca e lilla ghiacciato.

NEW POSSIBILITIES

AI and creative aesthetics work together and lead us towards new realities: digital, synthetic and alternative but always functional.

Creativity is used to find innovative solutions, to support technology and to close the gap between fantasy and reality. New worlds are emerging where an active awareness of the environment and attention to waste are established.

This creativity can be seen both in the colors and in the combinations, in the patterns as well as in the choice of materials.

-

Colors can convey us to other realities, pastel tones influenced by digital technology can make us dream.

Matcha green, ballerina pink, peach and icy lilac.

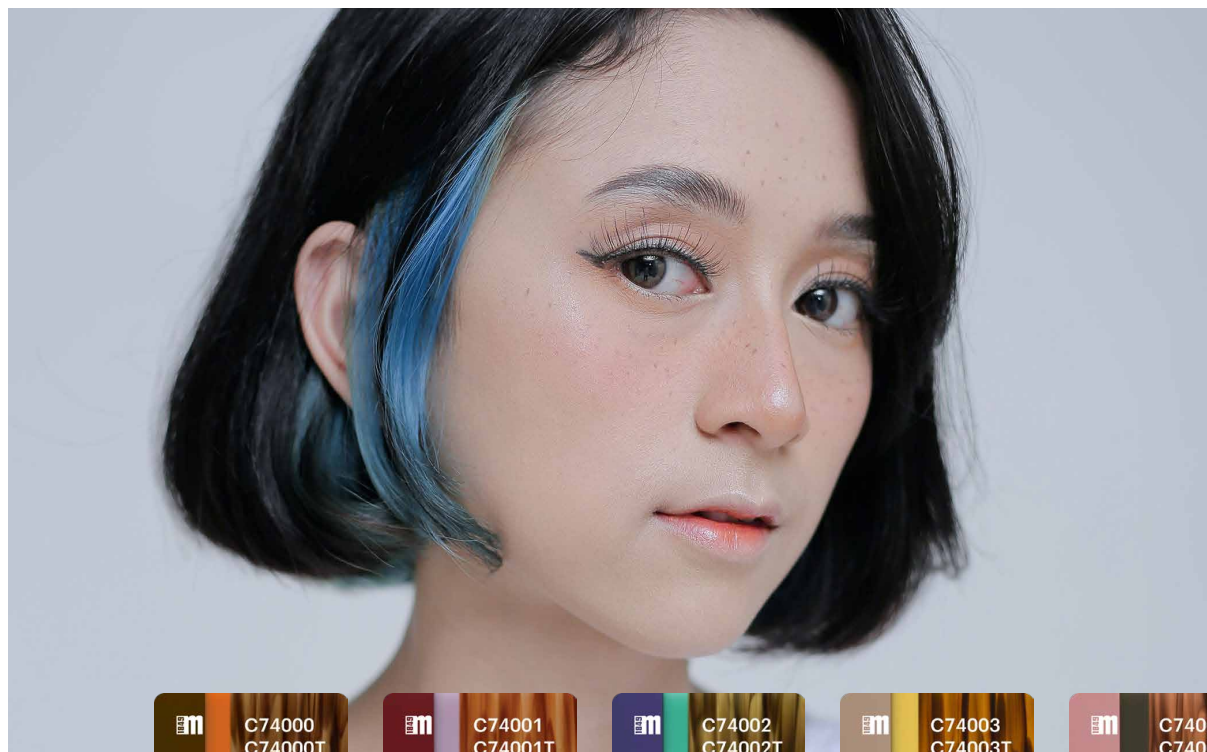

Il pattern di un'avana rivive in accostamenti vibranti.

–
The pattern of a havana revisited with vibrant combinations.



All in One | M49-All in One

NEW POSSIBILITIES

Mazzucchelli



All in One | M49-All in One

NEW POSSIBILITIES

M49 **Mazzucchelli**



All in One | M49-All in One

NEW POSSIBILITIES

M49 **Mazzucchelli**



Front	Temple	Front	Temple
C18025	C18025 C74000 *	C18025T	C18025T C74000T *
C18026	C18026 C74001 *	C18026T	C18026T C74001T *
C18027	C18027 C74002 *	C18027T	C18027T C74002T *
C18028	C18028 C74003 *	C18028T	C18028T C74003T *
C18029	C18029 C74004 *	C18029T	C18029T C74004T *
C18030	C18030 C74005 *	C18030T	C18030T C74005T *

- F: cappuccino/camel
T: cappuccino/camel
T: olive/orange
- F: haute red/warm apricot
T: haute red/warm apricot
T: bordeaux/lilac
- F: chocolate torte/greige
T: chocolate torte/greige
T: violet/turquoise
- F: black coffee/yellow
T: black coffee/yellow
T: taupe/yellow
- F: brown/pink
T: brown/pink
T: pink/grey
- F: black olive
T: black olive
T: green/nude

ITALY

ASIA

Method of production:	Extrusion
Front size (mm):	160 x 1400
Temple size (mm):	160 x 1400 - 170 x 1400 *
Front thickness (mm):	Italy 8.0, 6.0 - Asia 6.0
Temple thickness (mm):	4.0

Tortoise/Geometric & Graphic

MIDO 2024

All in One

NEW POSSIBILITIES

1845 **Mazzucchelli**

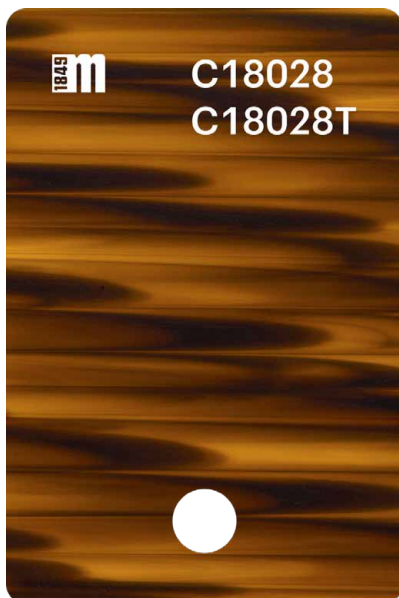
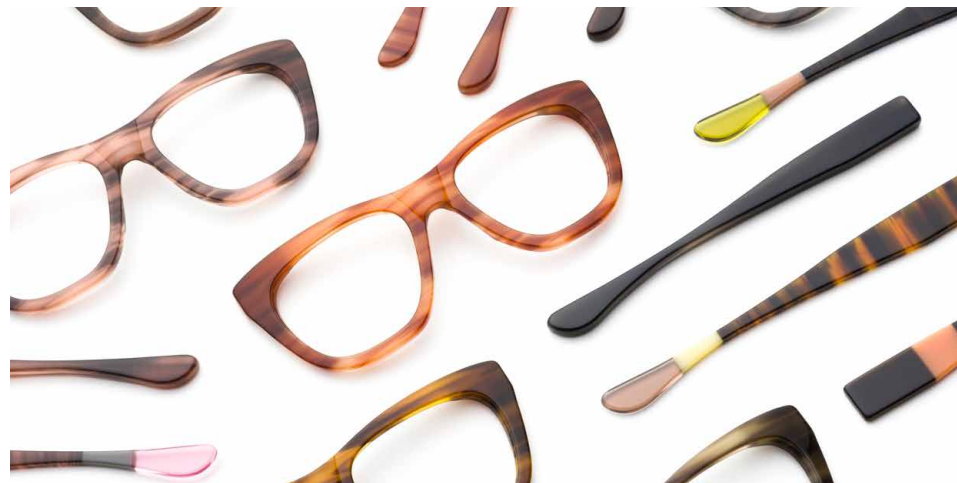
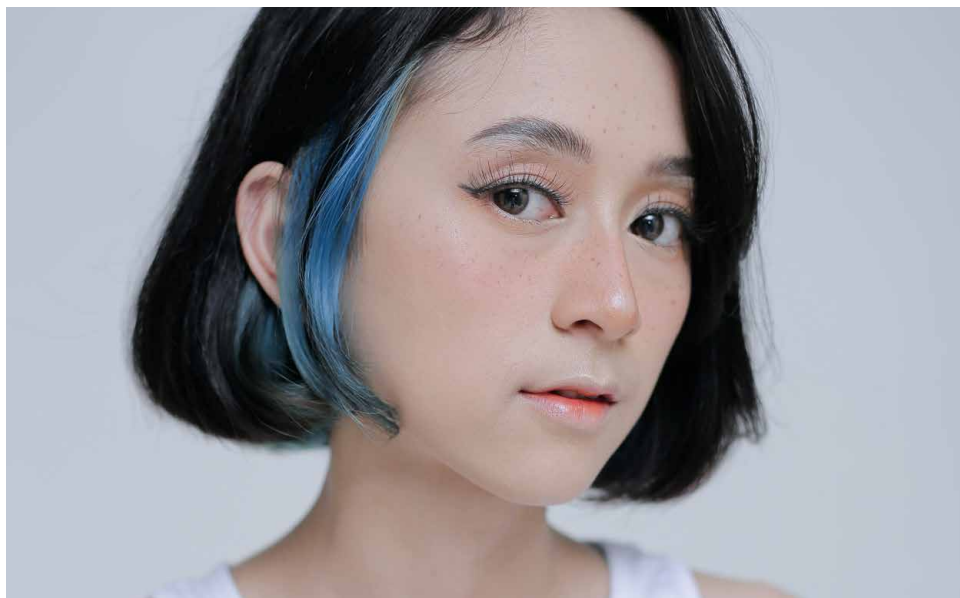

Front	Temple	Front	Temple	
JC18025	JC18025 JC74000 *	JC18025T	JC18025T JC74000T *	F: cappuccino/camel T: cappuccino/camel T: olive/orange
JC18026	JC18026 JC74001 *	JC18026T	JC18026T JC74001T *	F: haute red/warm apricot T: haute red/warm apricot T: bordeaux/lilac
JC18027	JC18027 JC74002 *	JC18027T	JC18027T JC74002T *	F: chocolate torte/greige T: chocolate torte/greige T: violet/turquoise
JC18028	JC18028 JC74003 *	JC18028T	JC18028T JC74003T *	F: black coffee/yellow T: black coffee/yellow T: taupe/yellow
JC18029	JC18029 JC74004 *	JC18029T	JC18029T JC74004T *	F: brown/pink T: brown/pink T: pink/grey
JC18030	JC18030 JC74005 *	JC18030T	JC18030T JC74005T *	F: black olive T: black olive T: green/nude

ITALY **ASIA**

Method of production:	Extrusion
Front size (mm):	160 x 1400
Temple size (mm):	160 x 1400 - 170 x 1400 *
Front thickness (mm):	Italy 8.0, 6.0 - Asia 6.0
Temple thickness (mm):	4.0

Tortoise/Geometric & Graphic MIDO 2024

M49-All in One

NEW POSSIBILITIES

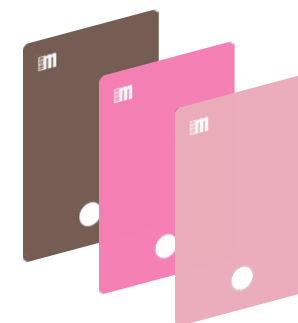
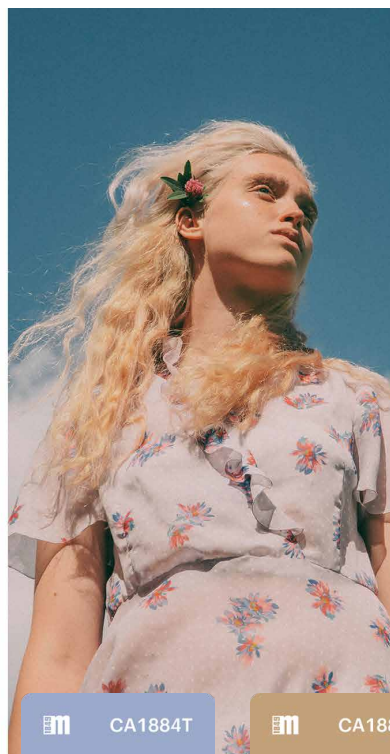
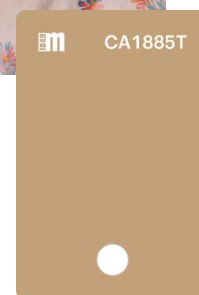
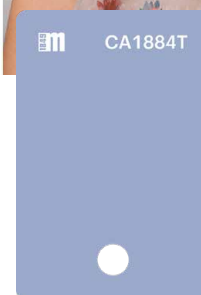
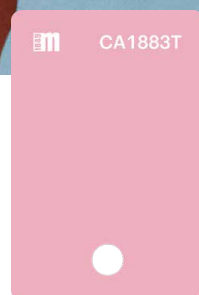
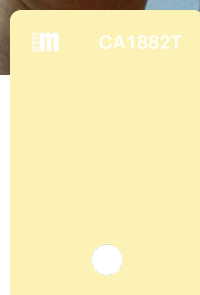

La spensieratezza dei colori pastello, accostata a facili toni trasparenti. Tutto in un gioco di sovrapposizioni.

–
The light-heartedness of pastel colours, combined with easy transparent tones. All in a game of layers.



Be Free
NEW POSSIBILITIES

Mazzucchelli



Be Free
NEW POSSIBILITIES

Mazzucchelli

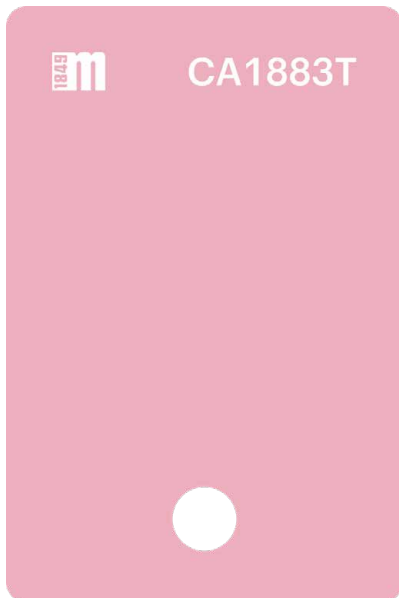

Front	Temple	
CA1882T	CA1882T	pale banana
CA1883T	CA1883T	wild rose
CA1884T	CA1884T	lavender
CA1885T	CA1885T	biscuit
CA1886T	CA1886T	aqua

ASIA

Method of production:	Extrusion
Front size (mm):	170 x 1400
Temple size (mm):	170 x 1400
Front thickness (mm):	6.0
Temple thickness (mm):	4.0

Multilayer

MIDO 2024

Be Free
NEW POSSIBILITIES

Mazzucchelli

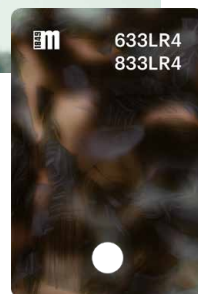
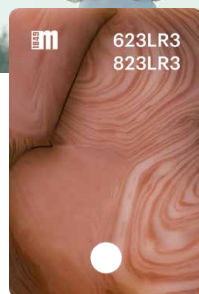
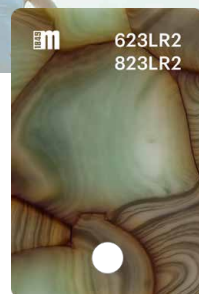
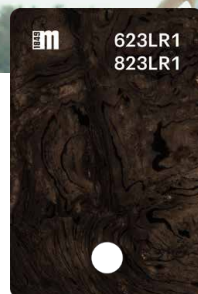
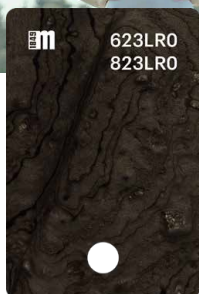
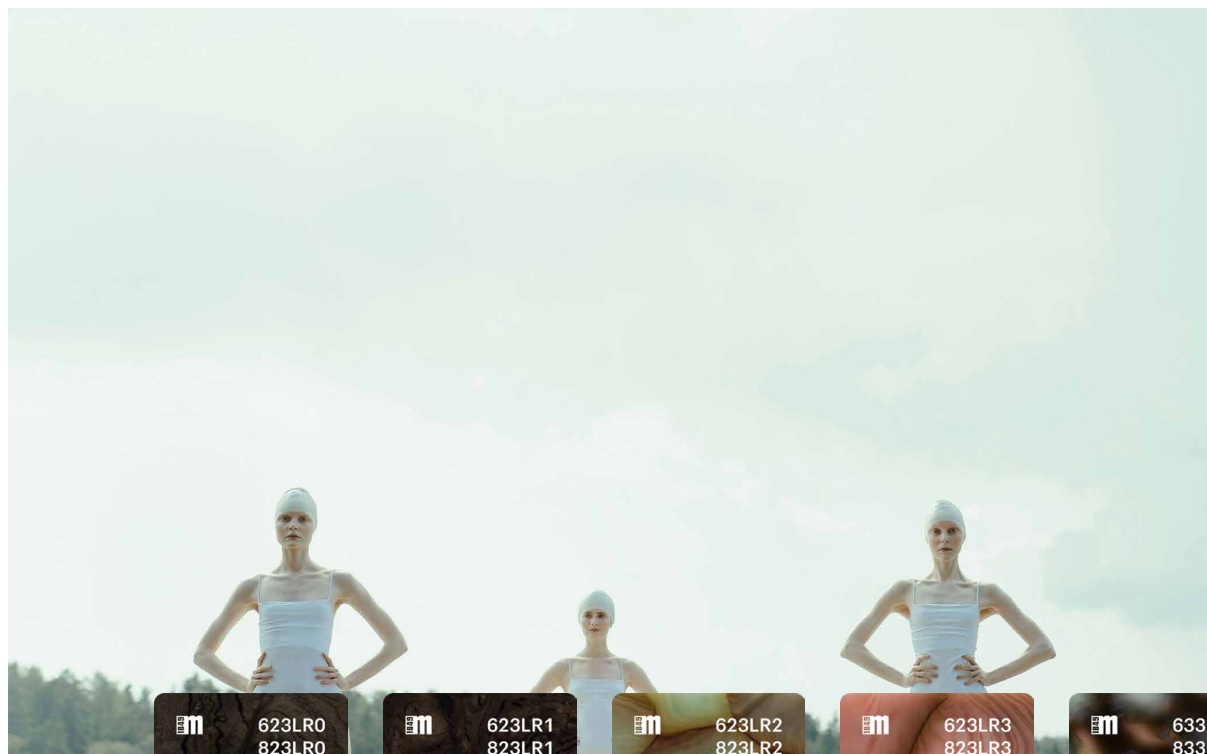

Pattern naturali come il marmo interpretati in colori ed effetti inusuali.

–
Natural patterns such as marble interpreted in unusual colours and effects.

Metamorphosis

NEW POSSIBILITIES

Mazzucchelli



Metamorphosis

NEW POSSIBILITIES

Mazzucchelli



Metamorphosis
NEW POSSIBILITIES

Mazzucchelli

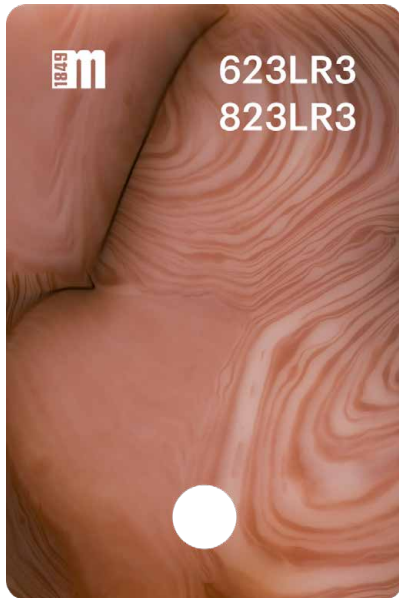

Front	Temple	Front	Temple	
623LR0	623LR0	823LR0	823LR0	black burlwood
623LR1	623LR1	823LR1	823LR1	brown burlwood
623LR2	623LR2	823LR2	823LR2	sage green marble
623LR3	623LR3	823LR3	823LR3	warm pink marble
633LR4	633LR4	833LR4	833LR4	ice grey translucent marble
633LR5	633LR5	833LR5	833LR5	peach translucent marble
ITALY		ASIA		

Method of production:	Block
Front size (mm):	600 x 1400
Temple size (mm):	600 x 1400
Front thickness (mm):	Italy 8.0, 6.0 - Asia 6.0
Temple thickness (mm):	4.0

Nature

MIDO 2024

Metamorphosis

NEW POSSIBILITIES

Mazzucchelli



Toni pastello che guardano verso il futuro.
-
Pastel tones that look towards the future.

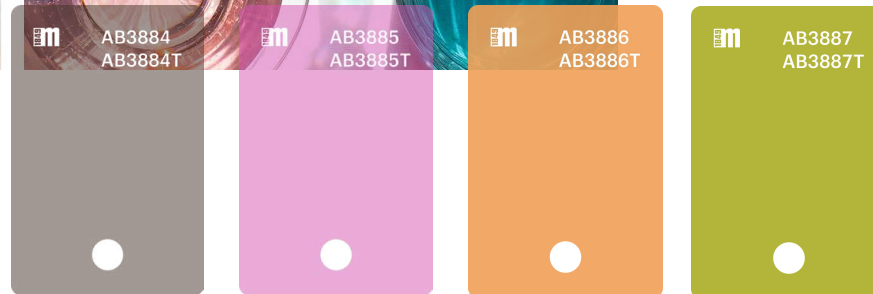

Monocolors Mido 2024 Light Transparent M49-Monocolors Mido 2024 Light Transparent

NEW POSSIBILITIES



Monocolors Mido 2024 Light Transparent
M49-Monocolors Mido 2024 Light Transparent

NEW POSSIBILITIES

Mazzucchelli



Monocolors Mido 2024 Light Transparent
M49-Monocolors Mido 2024 Light Transparent

NEW POSSIBILITIES

Mazzucchelli

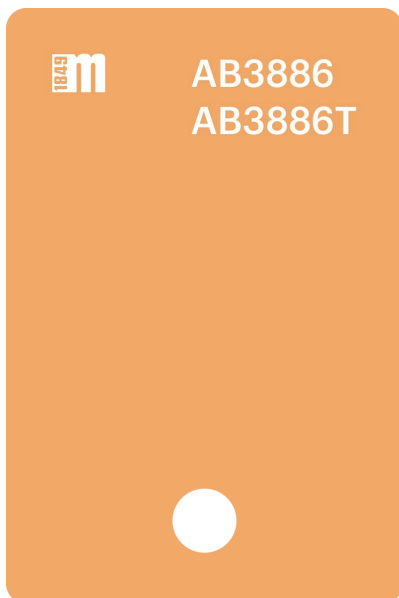

Front	Temple	Front	Temple	
AB3884	AB3884	AB3884T	AB3884T	transparent new nude
AB3885	AB3885	AB3885T	AB3885T	transparent pink rose
AB3886	AB3886	AB3886T	AB3886T	transparent apricot
AB3887	AB3887	AB3887T	AB3887T	transparent acid green
ITALY		ASIA		

Method of production:	Extrusion
Front size (mm):	Italy 630 x 1430 [6.0], 170 x 1400 [8.0] - Asia 170 x 1400 [6.0], 185 x 1425 [5.0]
Temple size (mm):	Italy 630 x 1430 [4.0, 3.0] - Asia 170 x 1400 [4.0], 185 x 1425 [3.0]
Front thickness (mm):	Italy 8.0, 6.0 - Asia 6.0, 5.0
Temple thickness (mm):	Italy 4.0, 3.0 - Asia 4.0, 3.0

Mono Transparent #monocolorcase

MIDO 2024

Monocolors Mido 2024 Light Transparent

NEW POSSIBILITIES

Mazzucchelli

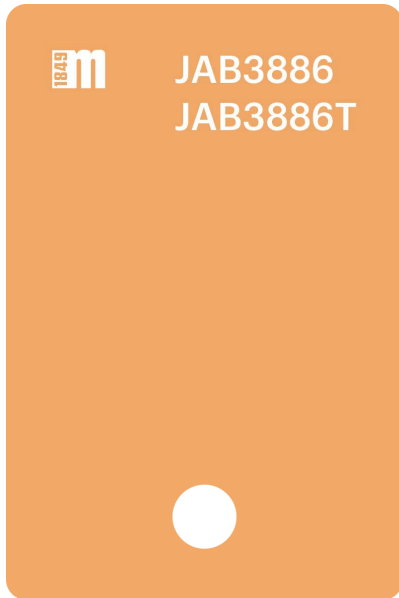

Front	Temple	Front	Temple	
JAB3884	JAB3884	JAB3884T	JAB3884T	transparent new nude
JAB3885	JAB3885	JAB3885T	JAB3885T	transparent pink rose
JAB3886	JAB3886	JAB3886T	JAB3886T	transparent apricot
JAB3887	JAB3887	JAB3887T	JAB3887T	transparent acid green
ITALY		ASIA		

Method of production:	Extrusion
Front size (mm):	Italy 630 x 1430 [6.0], 170 x 1400 [8.0] - Asia 170 x 1400 [6.0], 185 x 1425 [5.0]
Temple size (mm):	Italy 630 x 1430 [4.0, 3.0] - Asia 170 x 1400 [4.0], 185 x 1425 [3.0]
Front thickness (mm):	Italy 8.0, 6.0 - Asia 6.0, 5.0
Temple thickness (mm):	Italy 4.0, 3.0 - Asia 4.0, 3.0

Mono Transparent #monocolorcase

MIDO 2024

M49-Monocolors Mido 2024 Light Transparent

NEW POSSIBILITIES

M49 Mazzucchelli

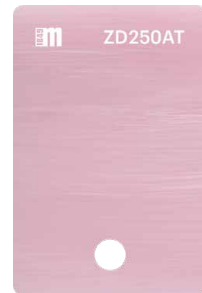
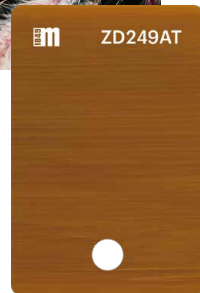
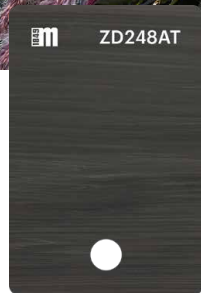
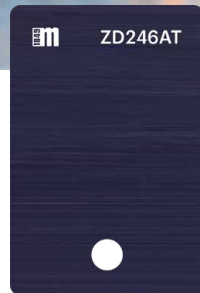
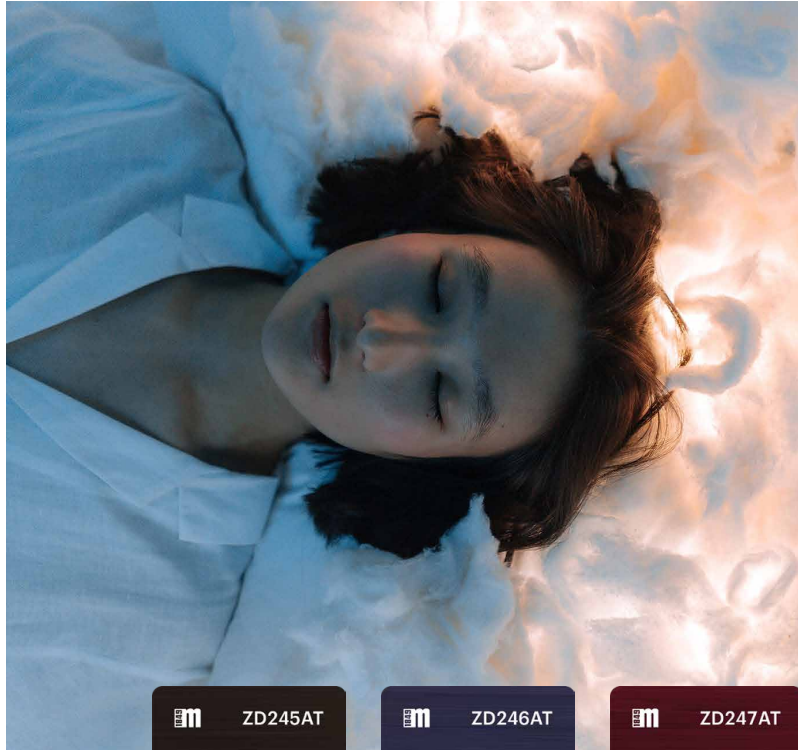

Monocolori pieni vengono mossi da un leggero effetto perlato.

–
Solid monocolors are animated by a slight pearly effect.



Simply Chic
NEW POSSIBILITIES

Mazzucchelli



Simply Chic
NEW POSSIBILITIES

1646 **Mazzucchelli**

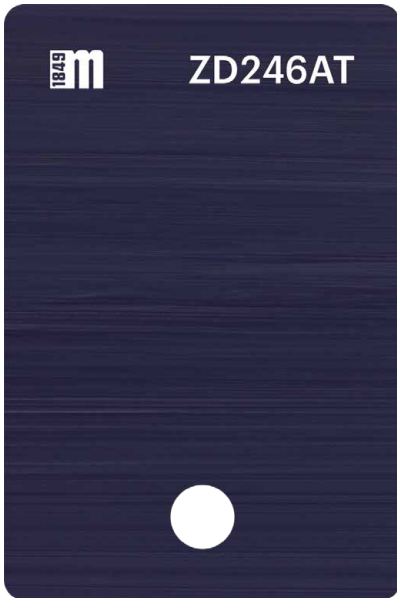

Front	Temple	
ZD245AT	ZD245AT	black coffee
ZD246AT	ZD246AT	navy blue
ZD247AT	ZD247AT	ruby wine
ZD248AT	ZD248AT	taupe grey
ZD249AT	ZD249AT	honey yellow
ZD250AT	ZD250AT	orchid pink

ASIA

Method of production: **Extrusion**

Front size (mm): **160 x 1400**

Temple size (mm): **160 x 1400**

Front thickness (mm): **6.0**

Temple thickness (mm): **4.0**

Geometric & Graphic

MIDO 2024

Simply Chic
NEW POSSIBILITIES

Mazzucchelli

18719 **Mazzucchelli**