

Fiamme di toni trasparenti colorano un pattern soffusamente striato.

–
Flames of transparent tones give color to a softly streaked pattern.

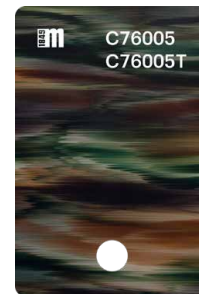
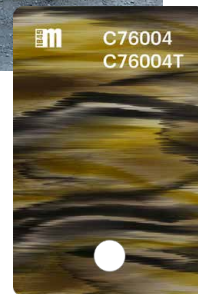
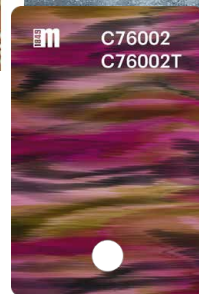
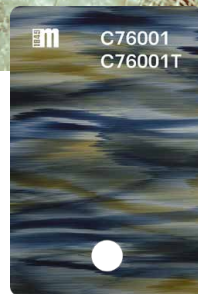
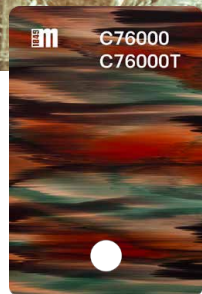

Wanderlust | M49-Wanderlust

IN-GROUP

Mazzucchelli



Wanderlust | M49-Wanderlust

IN-GROUP

Mazzucchelli



Wanderlust | M49-Wanderlust

IN-GROUP

M49 Mazzucchelli

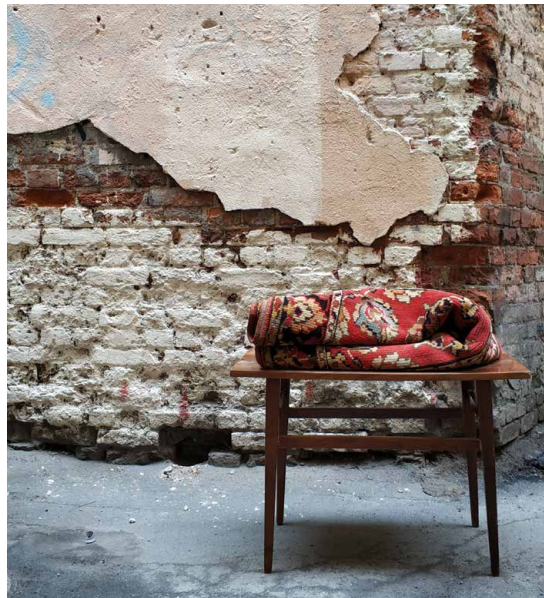
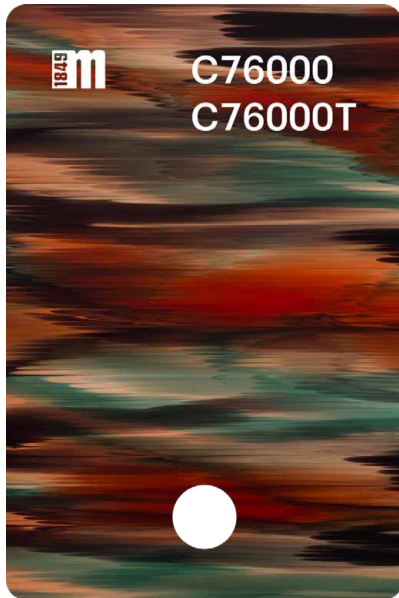

Front	Temple	Front	Temple	
C76000	C76000	C76000T	C76000T	sunset coral/turquoise
C76001	C76001	C76001T	C76001T	ocean blue/algae green
C76002	C76002	C76002T	C76002T	cyclamen pink/sepia brown
C76003	C76003	C76003T	C76003T	cherry red/solar yellow
C76004	C76004	C76004T	C76004T	ash grey/sulphur yellow
C76005	C76005	C76005T	C76005T	pine green/burnt brown
ITALY		ASIA		

Method of production:	Extrusion
Front size (mm):	210 x 1400
Temple size (mm):	210 x 1400
Front thickness (mm):	Italy 8.0, 6.0 - Asia 6.0
Temple thickness (mm):	4.0

Geometric & Graphic/Multicolor

MIDO 2024

Wanderlust

IN-GROUP

1845 **Mazzucchelli**

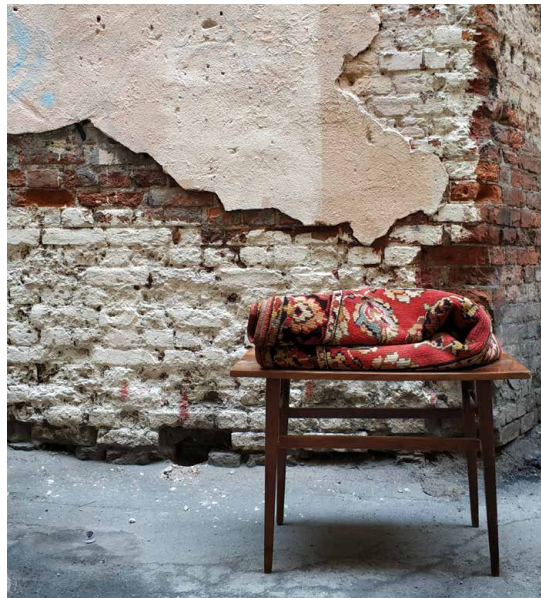
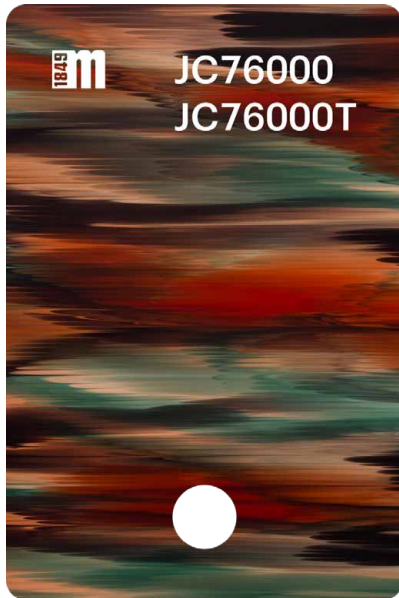
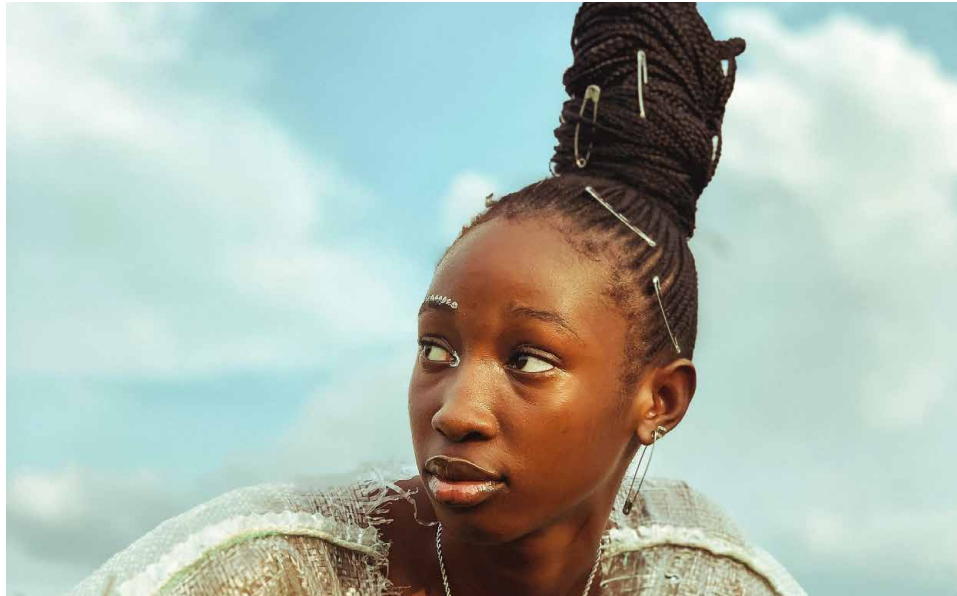

Front	Temple	Front	Temple	
JC76000	JC76000	JC76000T	JC76000T	sunset coral/turquoise
JC76001	JC76001	JC76001T	JC76001T	ocean blue/algae green
JC76002	JC76002	JC76002T	JC76002T	cyclamen pink/sepia brown
JC76003	JC76003	JC76003T	JC76003T	cherry red/solar yellow
JC76004	JC76004	JC76004T	JC76004T	ash grey/sulphur yellow
JC76005	JC76005	JC76005T	JC76005T	pine green/burnt brown
ITALY		ASIA		

Method of production:	Extrusion
Front size (mm):	210 x 1400
Temple size (mm):	210 x 1400
Front thickness (mm):	Italy 8.0, 6.0 - Asia 6.0
Temple thickness (mm):	4.0

Geometric & Graphic/Multicolor

MIDO 2024

M49-Wanderlust

IN-GROUP

MIDO Mazzucchelli