

# Little Miss Songbird

## GIRLS KIMONO & CARDI

### CROPPED

Sits below waist

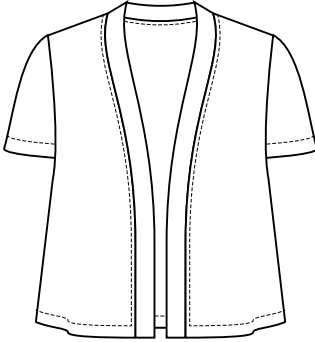

### HIPSTER

Sits at hip level

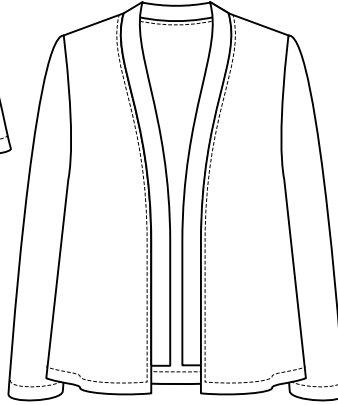

### KNEE LENGTH

Sits around lower thigh

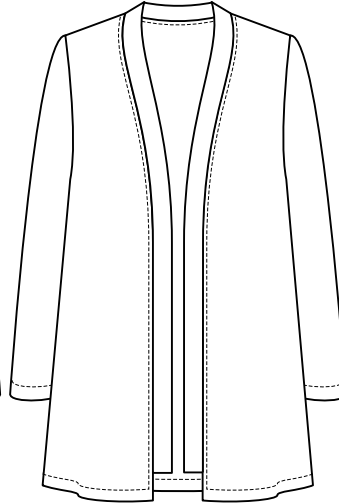

### LONGLINE

Longline length, lower calf.

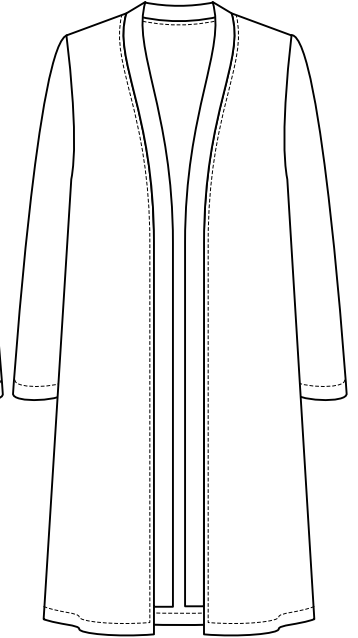

#### FEATURES:

- 4 lengths
- Long & Short Tapered Sleeve
- Designed for woven or knit fabrics.

#### OPTIONAL EXTRAS:

- Short & 1/2 Flared Sleeves
- Add a Sleeve Flounce
- Cuff
- Pockets
- Snap or Button

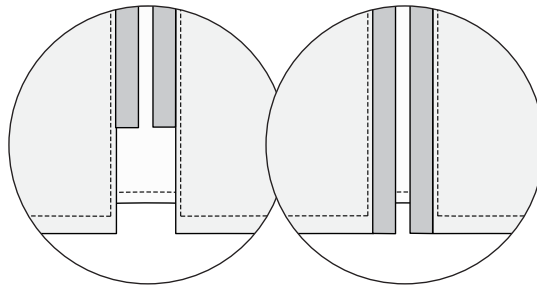

SHORT OR FULL LENGTH  
FINISH ON NECK BAND

### PATTERN HACKS

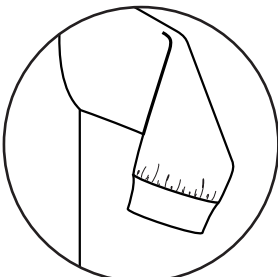

CUFF

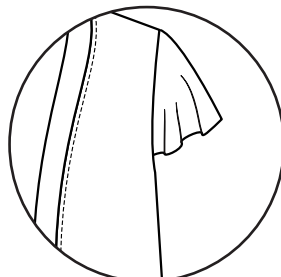

SHORT SLEEVE  
WITH EXTRA FLARE

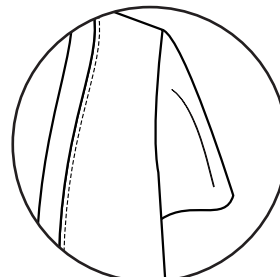

1/2 SEMI-FLARED  
SLEEVE

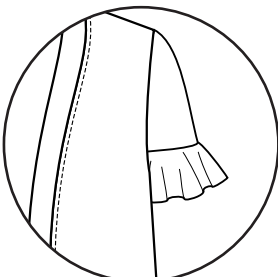

SHORT SLEEVE  
SINGLE FLOUNCE

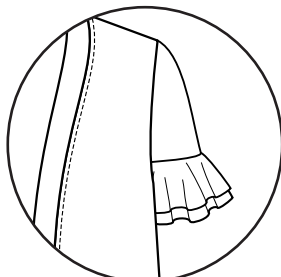

SHORT SLEEVE  
DOUBLE FLOUNCE

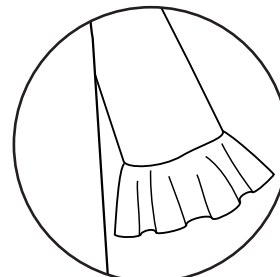

1/2 SEMI-FLARED  
SLEEVE WITH FLOUNCE

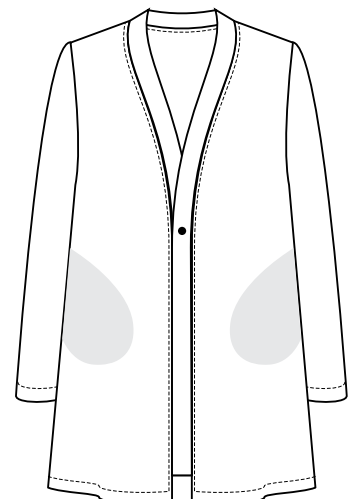

POCKETS &  
SNAP/BUTTON