



Test Report

Report No.: CTT190211523EN

Date: Feb. 27, 2019

Page 1 of 6

Client: UNCAS INTERNATIONAL LLC, DBA CRIMZON ROSE

Address: 1600DIVISION ROAD WEST WARWICK, USA RI02893

The following merchandise was (were) submitted and identified by client as:

Sample Name: 2 ON PEARL BOBBY PINS

Sample Model No.: 609334BUR

P/O No.: 273535, 273534

Buyer: Burlington

Category: Adult

Exported to: USA

Manufacturer: SOHOBUCKS CO., LIMITED

Color: off white and gold

Sample Received Date: Feb. 26, 2019

Completed Date: Feb. 27, 2019

Test Result(s): Please refer to next page(s).

Conclusion(s):

Test Item

- As per Client's requirement –Total Lead (Pb) Content
- As per Client's requirement –Total Cadmium (Cd) Content
- As per Client's requirement –Phthalates Content

Conclusion

P
P
P

Remark: P=Pass; F=Fail; NC=No Comment; NA=Not Applicable.

Signed for and on Behalf of CTT

Hilary He



Hilary He / Technical Manager
Consumer Testing Technology Co., Ltd.

This test report is issued by the company subject to its General Conditions of Services printed overleaf or available on request and accessible at www.cttlab.com. Attention is drawn to the limitations of liability, indemnification and jurisdictional issues defined therein. Unless otherwise stated the results shown in this report refer only to the sample(s) tested. Without prior written permission of the company, this test report cannot be reproduced, except in full. Any inquiry about this report, please raise from the date of receipt of the report within 30 days, overdue will not be accept. Items marked with "n" means they are not accredited by CNAS, "s" means the item of subcontractor. All or Part of items of this report are not in the accredited scope of CMA and cannot be as domestic social impartiality proof data

Dongguan Consumer Testing Technology Co.,Ltd.

No.7, Gongye Beisi Road, Songshanhu High-Tech Industrial Development Park, Dongguan, Guangdong, China.
Tel: 86-0769-8898 9888 Fax:86-0769-8898 8808 E-mail: enquiry@cttlab.com Website: <http://www.cttlab.com>

Hotline:400 6789 666



Test Result(s):

Total Lead

Method:

Metal - With reference to CPSC-CH-E1001-08.3

Nonmetal - With reference to CPSC-CH-E1002-08.3

Surface coating - With reference to CPSC-CH-E1003-09.1, analyzed by Atomic Absorption Spectroscopy (AAS) or Inductively Coupled Plasma Optical Emission Spectroscopy (ICP-OES).

Material No.	Description	Location	Client's Limit (mg/kg)	Result (mg/kg)	Conclusion
1	Golden metal	Hairpin	200	N.D.	PASS
2	Transparent plastic	Mermaid line	200	N.D.	PASS
3	White plastic	Bead substrate	200	N.D.	PASS
4	Pearl paint	Bead coating	90	N.D.	PASS
5	White glue	Glue	200	N.D.	PASS

- Note:**
1. mg/kg = milligram per kilogram (ppm).
 2. N.D. = Not Detected (< RL).
 3. RL = Reporting Limit (Metal material is 20 mg/kg, others materials are 10 mg/kg).

This test report is issued by the company subject to its General Conditions of Services printed overleaf or available on request and accessible at www.cttlab.com. Attention is drawn to the limitations of liability, indemnification and jurisdictional issues defined therein. Unless otherwise stated the results shown in this report refer only to the sample(s) tested. Without prior written permission of the company, this test report cannot be reproduced, except in full. Any inquiry about this report, please raise from the date of receipt of the report within 30 days, overdue will not be accept. Items marked with "n" means they are not accredited by CNAS, "s" means the item of subcontractor. All or Part of items of this report are not in the accredited scope of CMA and cannot be as domestic social impartiality proof data



Test Result(s):

Total Cadmium (Cd)

Method:

Metal - With reference to CPSC-CH-E1001-08.3

Nonmetal - With reference to CPSC-CH-E1002-08.3

Surface coating - With reference to CPSC-CH-E1003-09.1, analyzed by Atomic Absorption Spectroscopy (AAS) or Inductively Coupled Plasma Optical Emission Spectroscopy (ICP-OES).

Material No.	Description	Location	Client's Limit (mg/kg)	Result (mg/kg)	Conclusion
1	Golden metal	Hairpin	75	N.D.	PASS
2	Transparent plastic	Mermaid line	75	N.D.	PASS
3	White plastic	Bead substrate	75	N.D.	PASS
4	Pearl paint	Bead coating	75	N.D.	PASS
5	White glue	Glue	75	N.D.	PASS

- Note:**
1. mg/kg = milligram per kilogram (ppm).
 2. N.D. = Not Detected (< RL).
 3. RL (Reporting Limit) = 2 mg/kg.

This test report is issued by the company subject to its General Conditions of Services printed overleaf or available on request and accessible at www.cttlab.com. Attention is drawn to the limitations of liability, indemnification and jurisdictional issues defined therein. Unless otherwise stated the results shown in this report refer only to the sample(s) tested. Without prior written permission of the company, this test report cannot be reproduced, except in full. Any inquiry about this report, please raise from the date of receipt of the report within 30 days, overdue will not be accept. Items marked with "n" means they are not accredited by CNAS, "s" means the item of subcontractor. All or Part of items of this report are not in the accredited scope of CMA and cannot be as domestic social impartiality proof data



Test Result(s):

Phthalates content

Method: With reference to CPSC-CH-C1001-09.4, analyzed by Gas Chromatograph-Mass Spectrometry (GC-MS).

Material No.	Description	Location
2	Transparent plastic	Mermaid line
3	White plastic	Bead substrate
4	Pearl paint	Bead coating
5	White glue	Glue

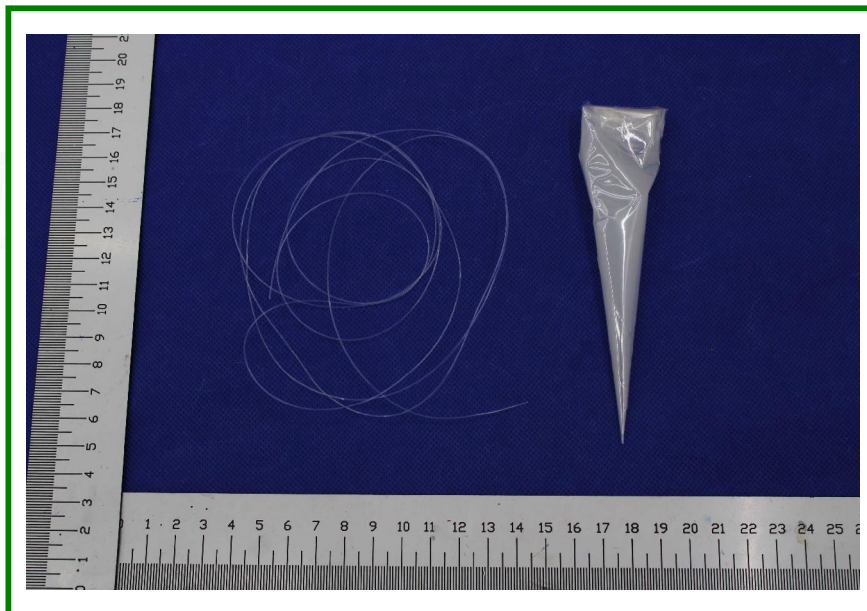
Substances	DBP	BBP	DEHP	DINP	DNOP	DIDP	Conclusion
CAS No.	84-74-2	85-68-7	117-81-7	28553-12-0/ 68515-48-0	117-84-0	26761-40-0/ 68515-49-1	
Client's Limit (mg/kg)	1000	1000	1000	1000	1000	1000	
RL (mg/kg)	50	50	50	100	50	100	
Material No.	Result (mg/kg)						
2	N.D.	N.D.	N.D.	N.D.	N.D.	N.D.	PASS
3	N.D.	N.D.	N.D.	N.D.	N.D.	N.D.	PASS
4	68	N.D.	N.D.	N.D.	N.D.	N.D.	PASS
5	N.D.	N.D.	N.D.	N.D.	N.D.	N.D.	PASS

- Note:**
1. mg/kg = milligram per kilogram (ppm).
 2. N.D. = Not Detected (< RL).
 3. RL = Reporting Limit.

This test report is issued by the company subject to its General Conditions of Services printed overleaf or available on request and accessible at www.cttlab.com. Attention is drawn to the limitations of liability, indemnification and jurisdictional issues defined therein. Unless otherwise stated the results shown in this report refer only to the sample(s) tested. Without prior written permission of the company, this test report cannot be reproduced, except in full. Any inquiry about this report, please raise from the date of receipt of the report within 30 days, overdue will not be accept. Items marked with "n" means they are not accredited by CNAS, "s" means the item of subcontractor. All or Part of items of this report are not in the accredited scope of CMA and cannot be as domestic social impartiality proof data

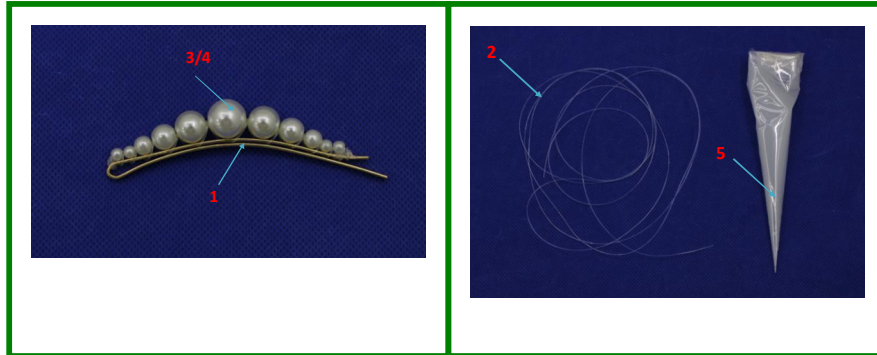


Photo of Sample:



This test report is issued by the company subject to its General Conditions of Services printed overleaf or available on request and accessible at www.cttlab.com. Attention is drawn to the limitations of liability, indemnification and jurisdictional issues defined therein. Unless otherwise stated the results shown in this report refer only to the sample(s) tested. Without prior written permission of the company, this test report cannot be reproduced, except in full. Any inquiry about this report, please raise from the date of receipt of the report within 30 days, overdue will not be accept. Items marked with "n" means they are not accredited by CNAS, "s" means the item of subcontractor. All or Part of items of this report are not in the accredited scope of CMA and cannot be as domestic social impartiality proof data

Photo of Sample:



End of Report