6855 Barger Pond Way
Knoxville
Tennessee
37912

T. 865 339 4956

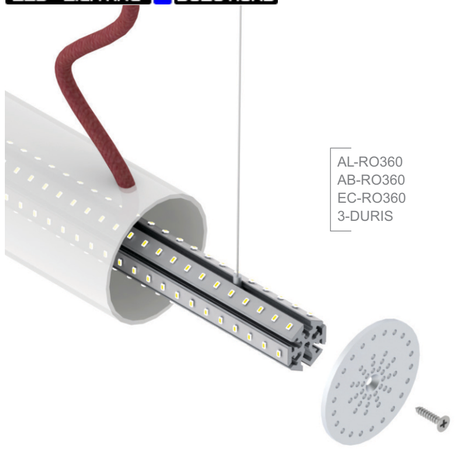

AL-RO360
AB-RO360
EC-RO360
3-DURIS

ALU360 LED PROFILE

ALU360; ø60 mm

We proudly present our new ALU360 profile, which is first extrusion in our wide offer with 360 degree LED's dot free lighting area. It was achieved by accommodating 6 LED strip (up to 5 W/m) on innovative aluminum rails (heavy duty heat sink) mounted inside polycarbonate satin – mat finish diffuser. Hiding aluminum profile inside the diffuser allowed to accomplish another 'LEDs dot free' solution. Trying to satisfy each customer's requirements profile will be available in custom lengths up to 2000 mm. Dedicated components such as anodized aluminum end caps complete our clean design, providing an elegant suspended solution.

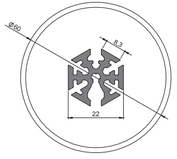

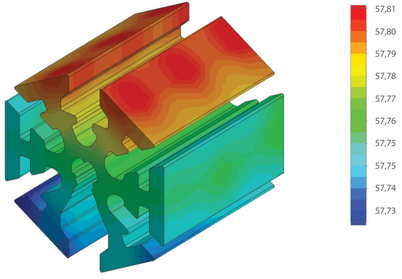

Temperature (Solid) [°C]

Ambient temperature : 25° C
Total power: 30W/m
LED stripe: 6 x 3-DURIS
Installation mode for test purpose: pendant

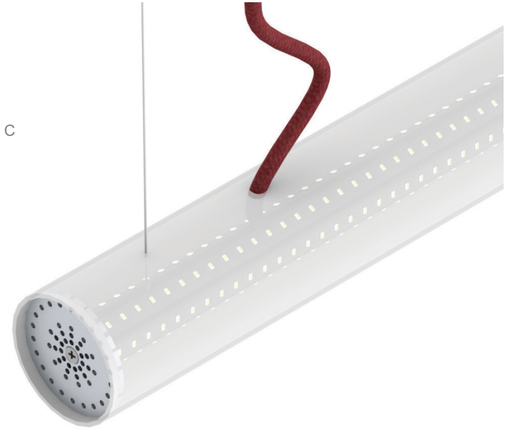

Cross section view of AL-RO360

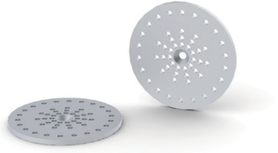

Aluminum end caps
EC-RO360

Polar Candela Distribution Plot
Using Missed Rays

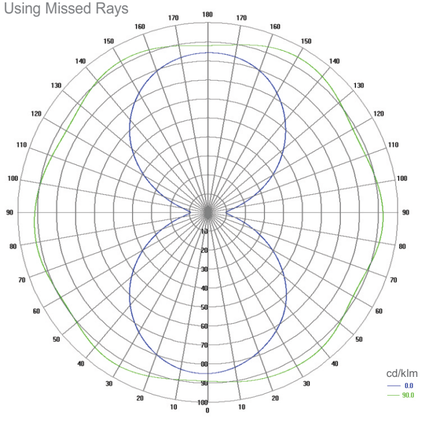

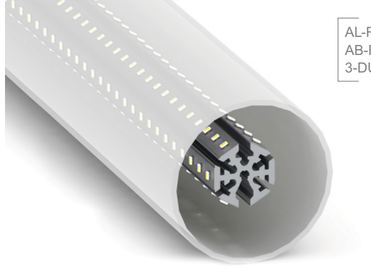

AL-RO360
AB-RO360
3-DURIS

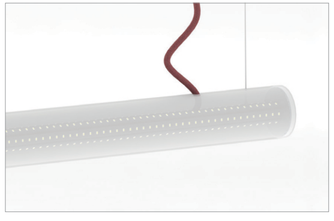

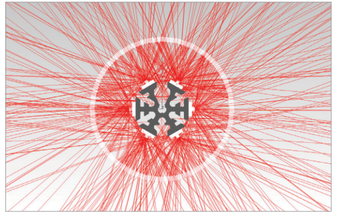

AL-RO360
AB-RO360
EC-RO360
3-DURIS

AL-RO360 Led Profile

WIRED4SIGNS USA, LLC

LED Profiles // Home Automation // Linear Wall Washers // LED Strip // LED Control Gear
LED Drivers // LED Modules // LED Rigid Bars // LED Connectors // LED Light Panels // Flood Ligh
LED Tubes // Snap Frame Light box // Structural Adhesives // Signage Standoffs
Aluminum Composites // Titebond Adhesives + Sealants // Double Sided Tape