

产品仅适合14岁以上年龄使用
(Not suitable for children under 14 years old)
操作前请详阅此说明书
(Please read through this manual before use.)



全地形/多用途重型轮式卡车 U.S. MILITARY TRUCK

1比12全比例仿真美制重型轮式卡车
1/12 8X8 R/C HIGH-IMITATION U.S.MILITARY TRUCK



2.4 GHz
2.4GHz全比例遥控系统



(HG-P801/802底盘结构说明书)

HG-P801/802 Chassis Structure Instruction Sheet

产品功能：前进 / 后退 / 左转 / 右转 / 高低速挡

FUNCTION: FORWARD / BACKWARD / TURN LEFT / TURN RIGHT / HIGH LOW GEAR



安全注意事项 <SAFETY PRECAUTIONS>

- 此无线遥控模型并非玩具!
- 操作前要完成装配,以便可享受到更多的乐趣。操作后要
做维护工作,替换零件和自选零件可分开用。
- 干电池或充电电池的的不适当使用, 会损害车或无线电的
系统。

- It is a radio control model, not a toy!
- In order to enjoy running the car, you need to finish assembly
before operation. Do routine maintenance work after operation.
Replacement parts and option parts are available separately.
- Improper usage with Alkaline cells or rechargeable batteries
may damage the electronics for the car or the radio.

为了安全地操作此模型, 请遵守以下规定:

<IN ORDER TO OPERATE THE CAR SAFELY, BE SURE THAT YOU HAVE OBSERVED THE FOLLOWING POINTS:>



为了避免发生事故(对车和人而言), 请遵循以下各项。

Please follow the points as below in order to prevent accident from happening to the car and people.



- 开始组装前, 须彻底阅读说明书。
为了正确地装配模型, 首次装配
者应请教有操作经验的人。
Be sure to read thoroughly the
manual before you begin. Fresh
user should seek advice from
people having rich experience
in order to assemble the model
correctly.

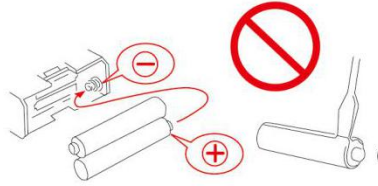

- 勿反接或分解电池, 这会导致
电池的破损或液漏。
Never reverse connection /
disassemble the battery. This
may lead to damage and
leakage.



- 产品含有小且尖锐的零件, 所以
在装配和贮藏时, 要放在儿童摸
不到的地方。
As the product contains small
and sharp parts, assemble and
store this product only in places
out of the reach of children.



- 勿在公共车道或人群拥挤的地
方操作模型, 以免发生意外事
故。
Do not operate the model on
public roads, in crowded
places and near infant as it
may cause accidents.



请遵循以下操作步骤, 以免你的身体受到伤害或损害到材料的特性。

Please follow the following steps to operate, in order to prevent hurt to your body or damage of material property.



- 刀具, 镊子, 螺丝等需小心处理。
Cutters, nippers and screwdrivers
need careful handling.



- 涂装时, 必须在通风设备好的
地方。
Painting must be done only in
a well-ventilated area.

- 当模型不使用时, 先关闭模型车、
后关闭遥控器电源。此外, 断开模
型车的电池连接, 并从遥控器中
取出电池, 以免电池过热或漏液。
When the model is not in use,
always turn off the receiver and
transmitter. Further more,
disconnect the batteries and
remove them from the model
and the transmitter. This may be
dangerous such as overheat and
leakage.

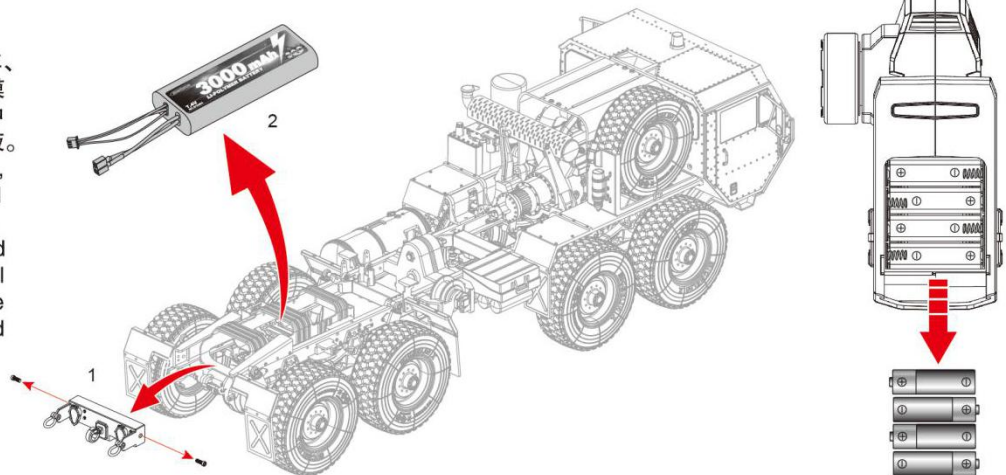



● 勿把模型放在高温，潮湿及阳光直射的地方。
Do not expose this model to high temperature, humidity or direct sunlight.

安全操作模型 (OPERATING YOUR MODEL SAFELY)



不可在以下地方或情形下使用本车(不遵循操作惯例可能会导致事故发生)

Do NOT operate the model in the following places and situations. (Non-observance may lead to accident!)

● 只可在空旷无人的地方使用本车！勿在以下地方使用本车：

Operate your model in spacious areas ONLY with few people around! Do not operate it:

- 1、公路上。
On road!
- 2、儿童或人群聚集的地方。
In places where children and many people gather!
- 3、生活区公园里。
In residential districts and parks!
- 4、室内或空间有限的地方。不遵循操作惯例可能会导致人身伤害或财产损失！
Indoors and in limited space! Non-observance may result in personal injury and property damage!

● 当车子行动异常时立即停止使用并检查其原因。
The car must stop immediately and check for the reasons when it is operating abnormal.

只要车子故障未被消除，则不能使用车子。否则可能会出现更大的故障，并发生意外事故。

As long as the problem is not cleared, do NOT operate it! This may lead to further trouble and unforeseen accidents!

● 须经常检查电源指示灯，确保电量充足！

Always check the power indicator to ensure the power is sufficient!

若电池电量不足，发射和接收效果将不理想。在这种情况下，车子可能会出现失控现象，也可能导致严重事故！

With weak dry batteries, transmission and reception of the radio would fall off. You may lose control of your model in such condition. This may also cause serious accidents!!



● 保持警惕，周围可能有人也在操作模型车！

Keep in mind that people around you may also operate a radio control model!

勿与他人同时使用同一频率！否则信号会发生混乱，车子会失控，可能导致事故发生。

NEVER share the same frequency with somebody else at the same time! Otherwise, Radio signals will be mixed up and you will lose control to your model. This may lead to accidents.

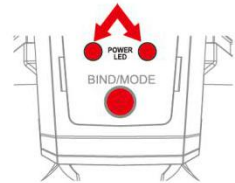

为了避免发生事故或受伤，请遵守以下规定：

In order to avoid accidents and personal injury, be sure that you have observe the following points:

● 电池的安全：

The safety of battery:

- 1、将耗尽电量的电池交给专门的环保部门处理！
Exhaust battery should be safety dispose!
- 2、非充电电池禁止充电，否则可能有爆炸的危险！
Non rechargeable batteries are not to be recharged, there is danger of explosion!
- 3、不可将电池扔进火源里，否则可能引起电池爆炸！
Do not throw the of battery into a fire! There is danger of explosion!
- 4、不可吞咽电池！
Do not swallow battery!
- 5、将电池放在凉爽、干燥避光及小孩接触不到的地方！
Store only in cool, dry and dark places and should be keep out of the children!
- 6、电池漏液而且滴到眼睛里，请马上用大量的清水清洗，然后到附近的医院就医。
When the battery leaks the liquid and let it into you eyes, please right away rinse them and consult an ophthalmologist.

● 不可将手指或其他物体放进正在旋转或移动的部件中。
Do NOT put fingers or any objects inside rotating and moving parts!

● 刚使用完毕时，勿触摸马达，因有烫伤危险！
Right after use, do NOT touch the motor! Danger of burning yourself!



禁止(PROHIBITED)

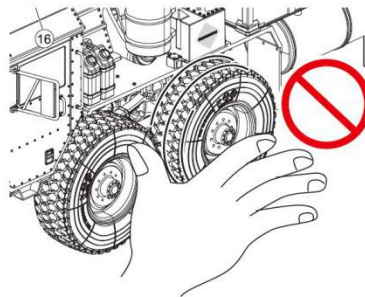

禁止(PROHIBITED)

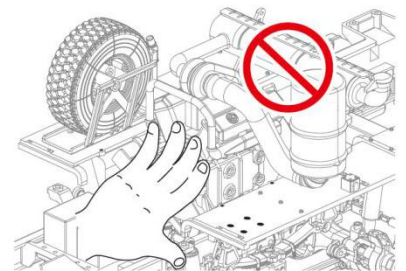

禁止(PROHIBITED)

内容(Contents)

包含以下配件(Included the following parts)

- 车身(以实际产品为准)
Car body(To the actual product)

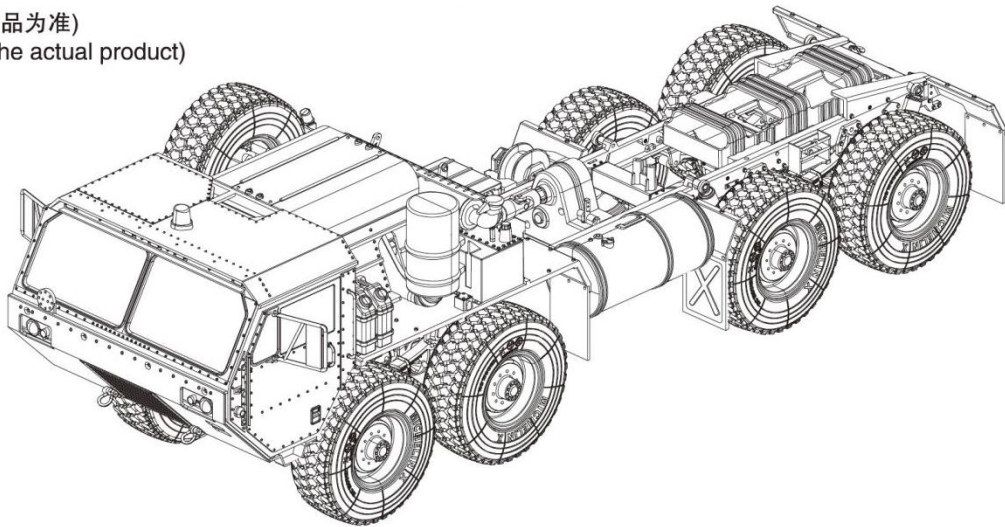

■ HG-801

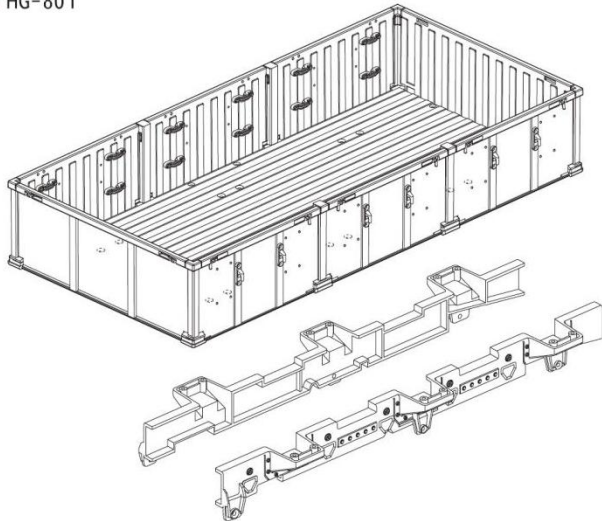

■ HG-802

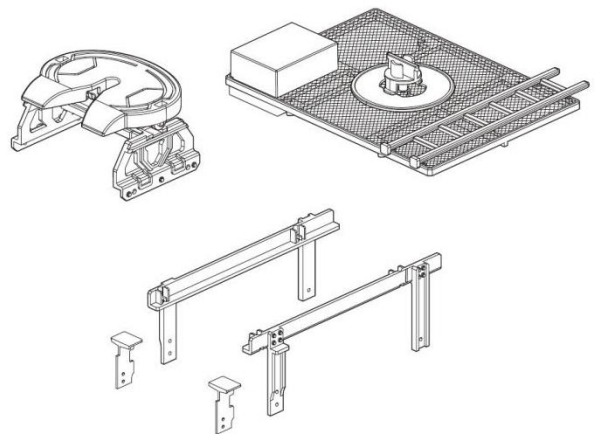

■ 7.4V 3000 mAh 大倍率锂电池
7.4V 3000 mAh Large power Li-Po battery



■ 遥控器
Transmitter



■ 充电器
Charger

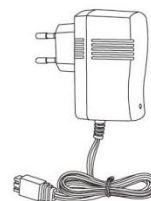

■ 十字六角套筒(小)
Cross hexagonal sleeve (small)

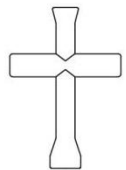

■ 开口扳手(小)
Open-end wrench (small)

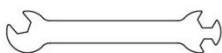

■ 内六角扳手
Inner hexagonal wrench

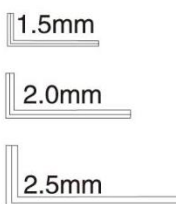

■ 贴纸
Decal



HG-801

HG-802

■ 使用说明书
Instruction manual



8X8 8WD 底部部件组装图 (8X8 8WD Batholith parts assembly diagram)

-  -----2
LS001 3X6mm TM螺丝 Screw
-  -----3
LS086 2.5X6mm TM螺丝 Screw
-  -----1
P001 3X8mm KM螺丝 Screw
-  -----1
W05017 Φ3X4mm 钻粒螺丝
Aiguille screw
-  -----1
W01030 15X10X4mm 滚珠轴承
Ball bearing

1 发动机组1 Engine Assembly 1

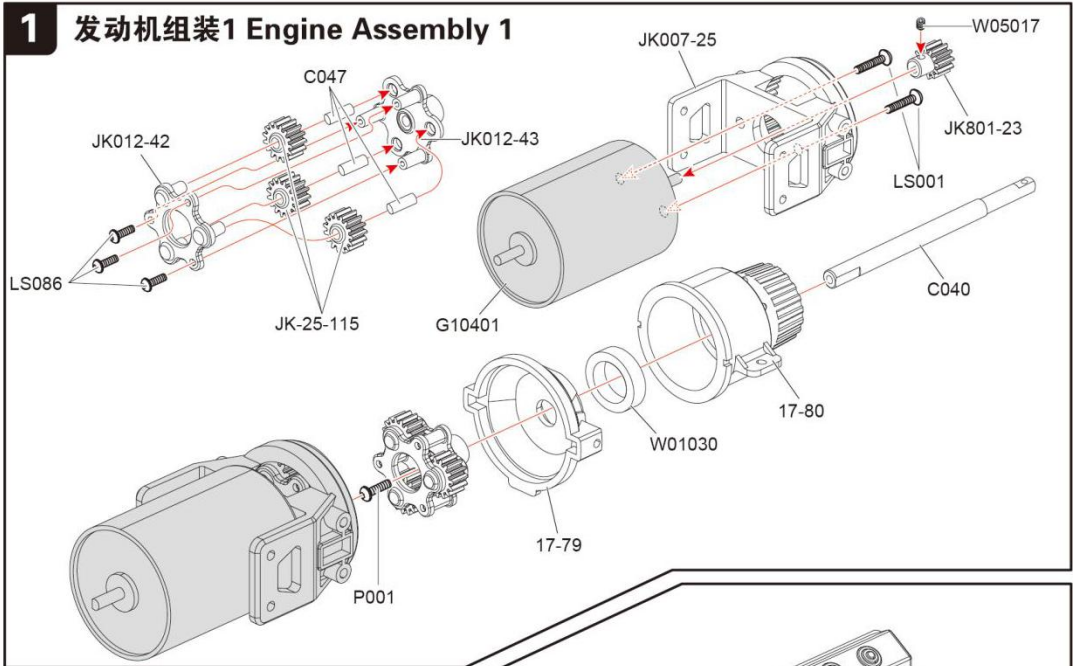

-  -----1
LS078 3X8mm TM螺丝 Screw
-  -----5
LS001 3X6mm TM螺丝 Screw
-  -----2
W01036 2.6X6mm TB螺丝
Tapping Screw
-  -----1
W05017 Φ3X4mm 钻粒螺丝
Aiguille screw
-  -----1
LS027 11X5X4mm 滚珠轴承
Ball bearing

2 发动机组2 Engine Assembly 2

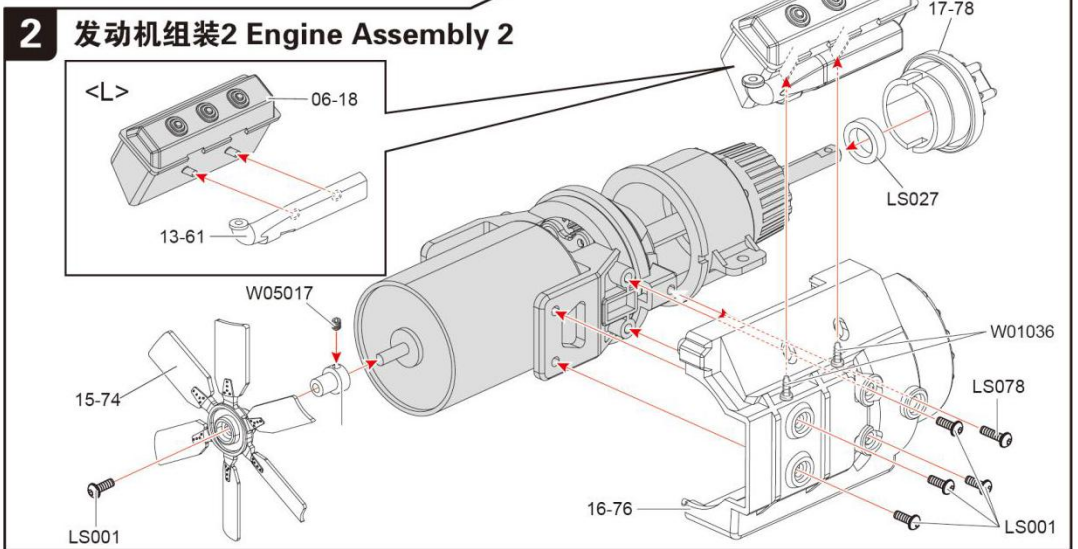

-  -----1
LS078 3X8mm TM螺丝 Screw
-  -----4
LS001 3X6mm TM螺丝 Screw
-  -----4
W05012 2.5X6mm HM螺丝 Screw
-  -----2
W01036 2.6X6mm TB螺丝
Tapping Screw

3 发动机组3 Engine Assembly 3

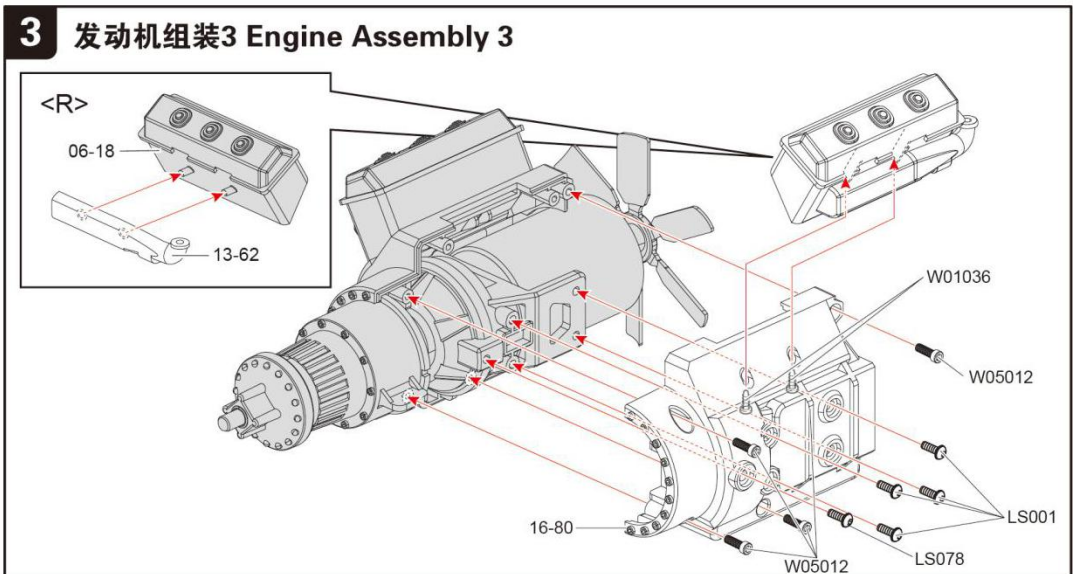

4 发动机组4 Engine Assembly 4

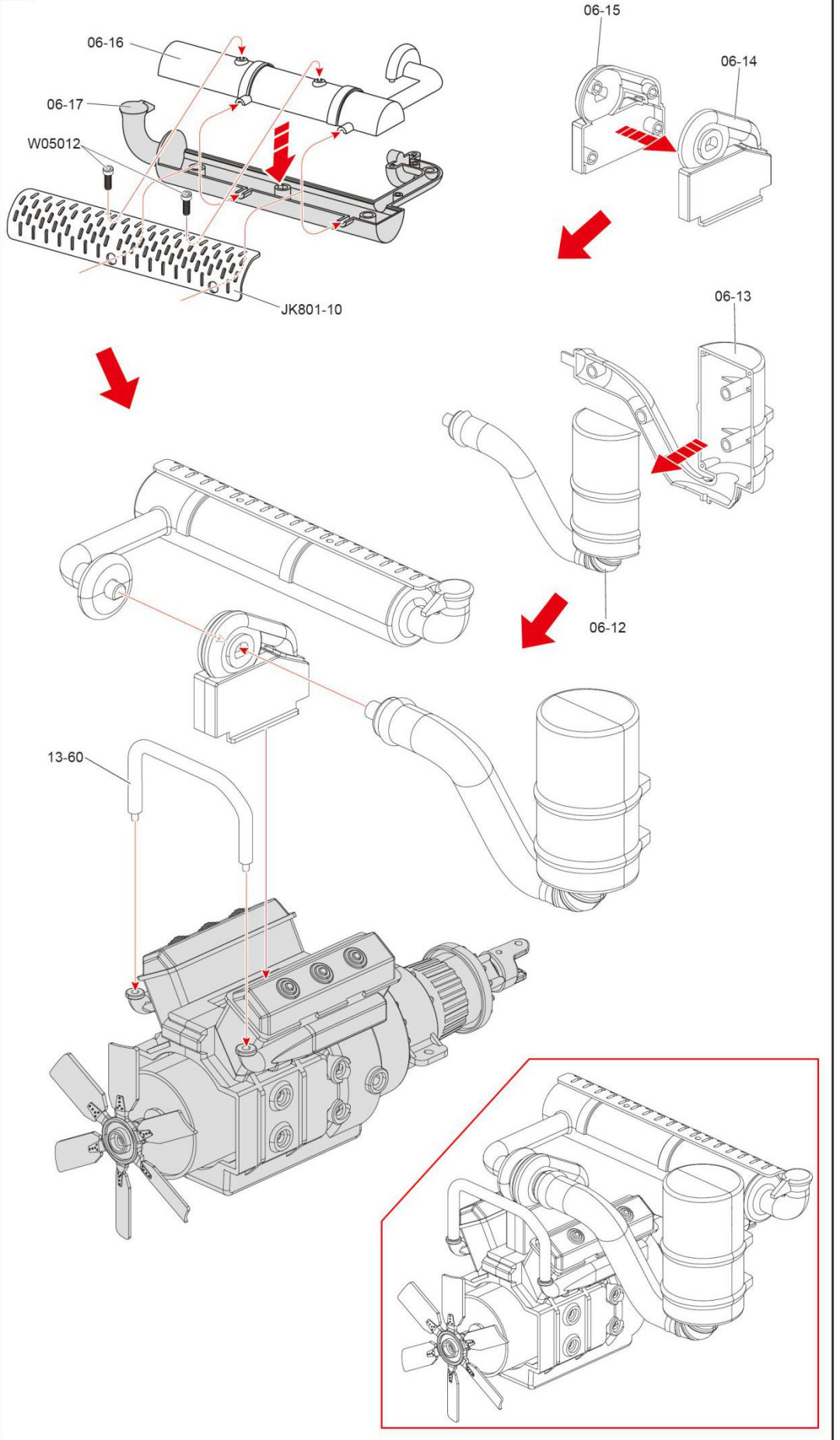

-  ----- 45
W05009 2X6mm HM螺丝 Screw

5 车轮组装 Wheels Assembly

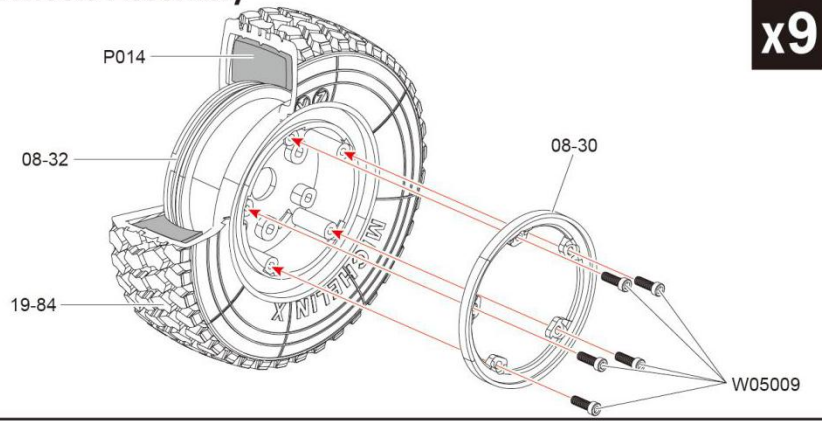

-  ----- 8
LS001 3X6mm TM螺丝 Screw
-  ----- 2
LS078 3X8mm TM螺丝 Screw
-  ----- 6
G10529 3.2X6X0.5mm 垫圈 Washer
-  ----- 6
W05012 2.5X6mm HM螺丝 Screw
-  ----- 6
W05016 2X6mm KM螺丝 Screw
-  ----- 8

6 舵机组装 Servo Assembly

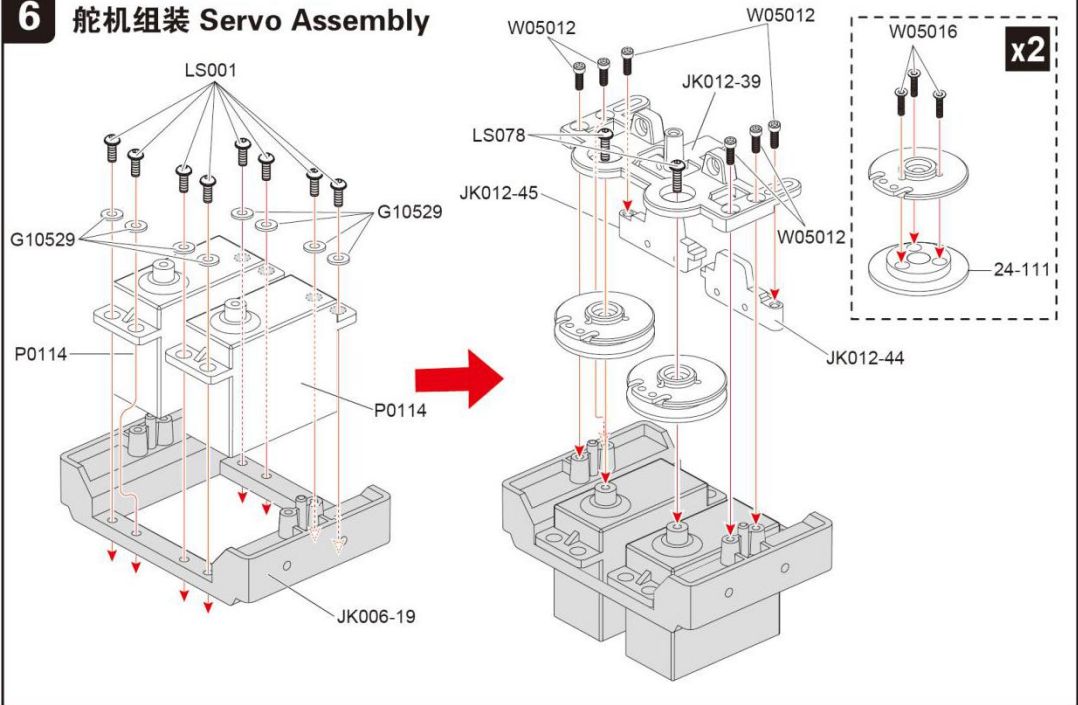

-  ----- 6
W05012 2.5X6mm HM螺丝 Screw
-  ----- 2
W05011 2X10mm HM螺丝 Screw
-  ----- 2
C048 2.5X26mm 光轴 Pin
-  ----- 6
LS027 11X5X4mm 滚珠轴承 Ball bearing

7 中央变速器组装 Central Transmission Assembly

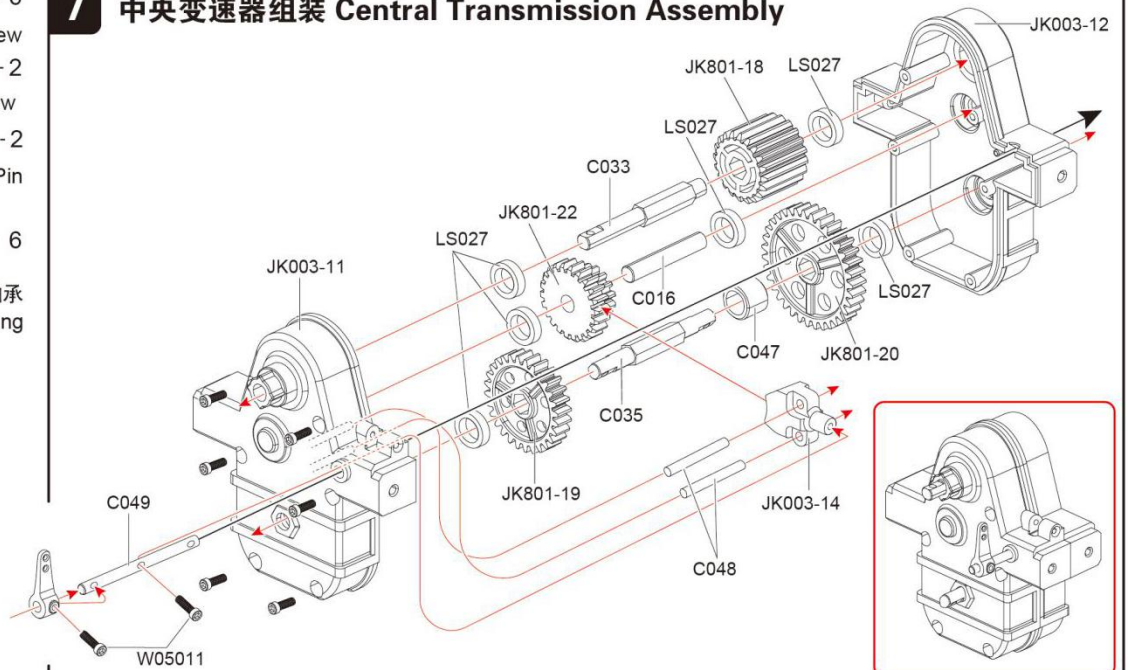

-  ----- 4
LS776 2X8mm KM螺丝 Screw
-  ----- 8
G10611 2X14mm KM螺丝 Screw
-  ----- 2
W01004 3X19mm 光轴 Pin
-  ----- 4
W01030 15X10X4mm 滚珠轴承
Ball bearing
-  ----- 4
W04008 9X5X3mm 滚珠轴承
Ball bearing

8 前差速器组装 Front Differential Assembly

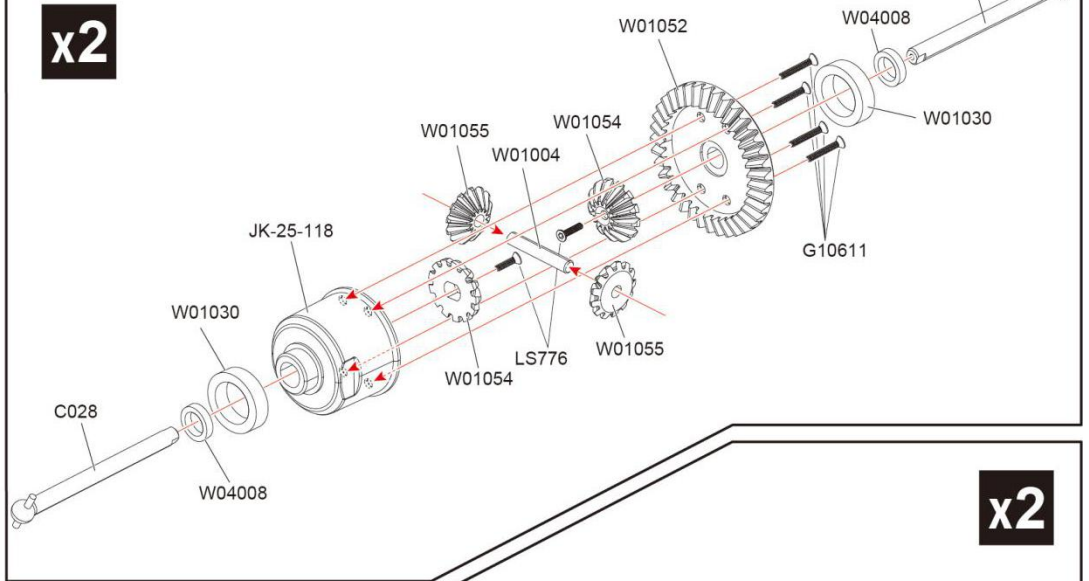

-  ----- 4
LS776 2X8mm KM螺丝 Screw
-  ----- 8
G10611 2X14mm KM螺丝 Screw
-  ----- 2
W01004 3X19mm 光轴 Pin
-  ----- 4
W01030 15X10X4mm 滚珠轴承
Ball bearing

9 后差速器组装 Rear Differential Assembly

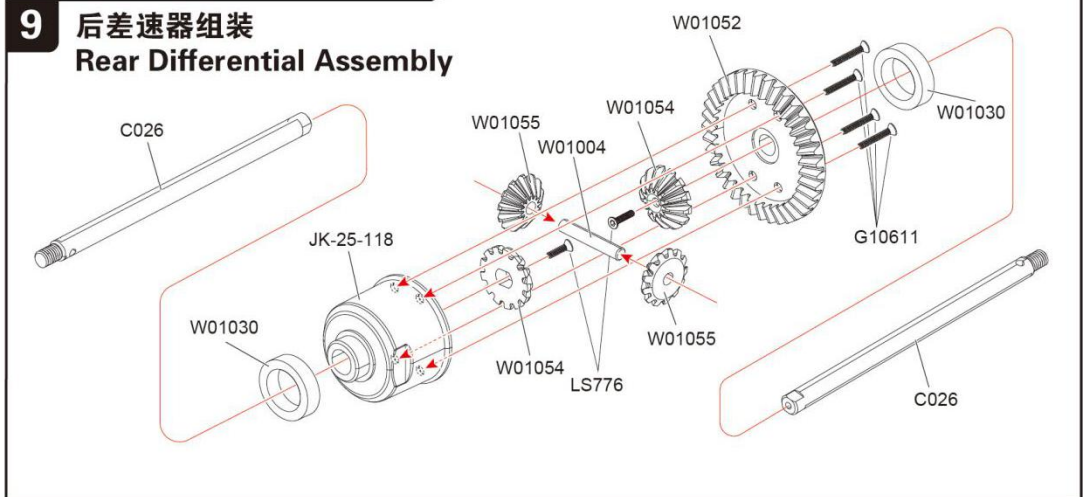

-  ----- 12
W05016 2X6mm KM螺丝 Screw
-  ----- 4
P376 2.5X10mm HM螺丝 Screw
-  ----- 8
CT004 3X4mm 钻粒螺丝 (平尾)
Aiguille screw
-  ----- 4
LS079 2.5X14mm 钻粒螺丝
Aiguille screw
-  ----- 4
P013 3X6X2.5mm 油性轴承
Oil character bushing

10 转向器组装 Steering Gear Assembly

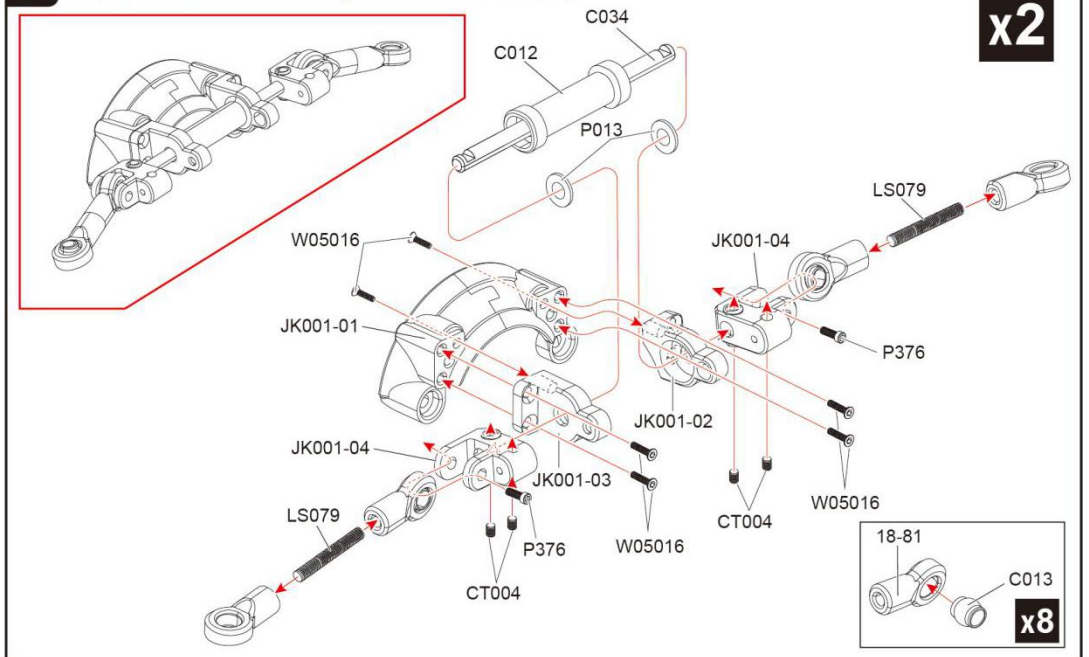

11 12

W1038 $\Phi 3.1 \times \Phi 4 \times 7.5 \text{mm}$ 铝套管
Aluminum casing

11 减震器组装 Absorber Assembly

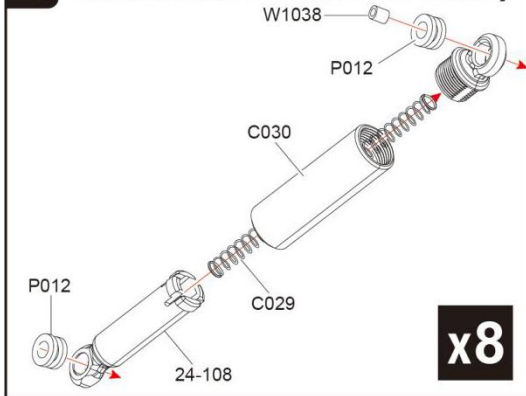

12 前后桥固定件 Front & Rear Axle Mounting

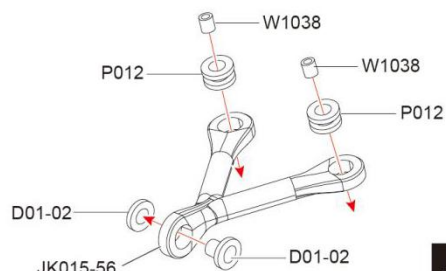

W05016 2X6mm KM螺丝 Screw
W05007 3X14mm TM螺丝 Screw
LS027 11X5X4mm 滚珠轴承
Ball bearing

13 前车桥主体安装 Front Axle Body Installation

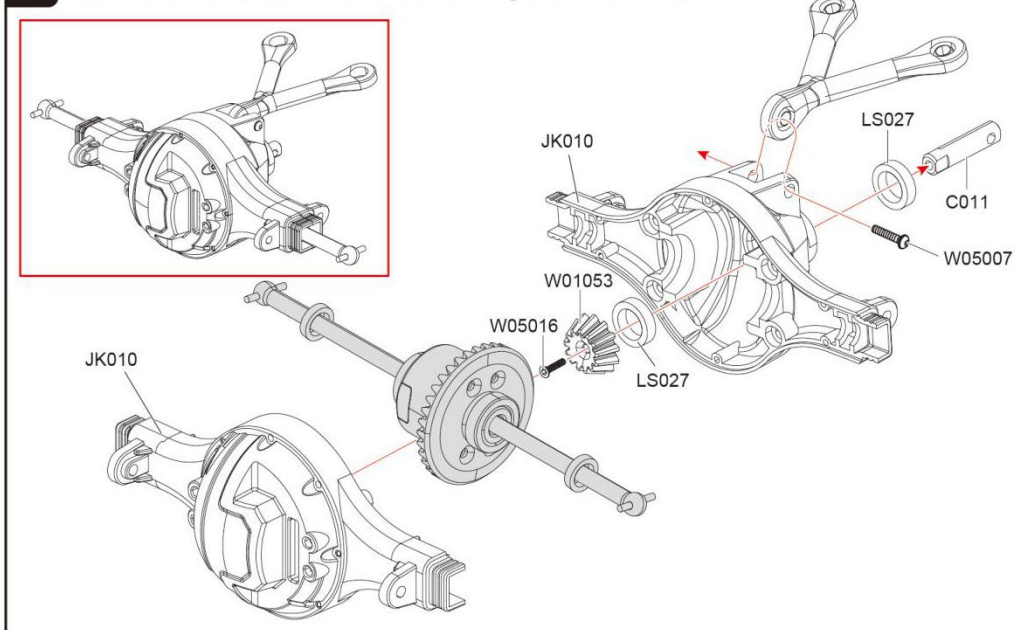

W05016 2X6mm KM螺丝 Screw
W05007 3X14mm TM螺丝 Screw
LS027 11X5X4mm 滚珠轴承
Ball bearing

14 贯通前车桥主体安装 Through Beam Front Axle Installation

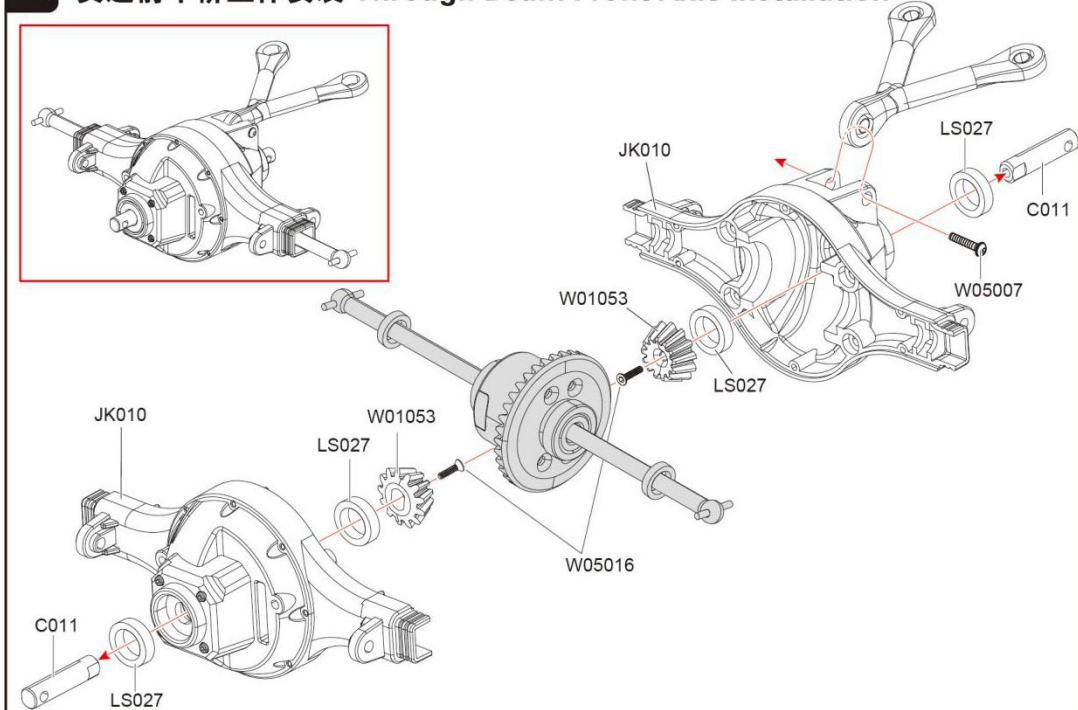

-  ----- 6
- W05012 2.5X6mm HM螺丝 Screw
-  ----- 2
- LS002 3X10mm TM螺丝 Screw

15 前车桥总成组装 Front Axle Assembly

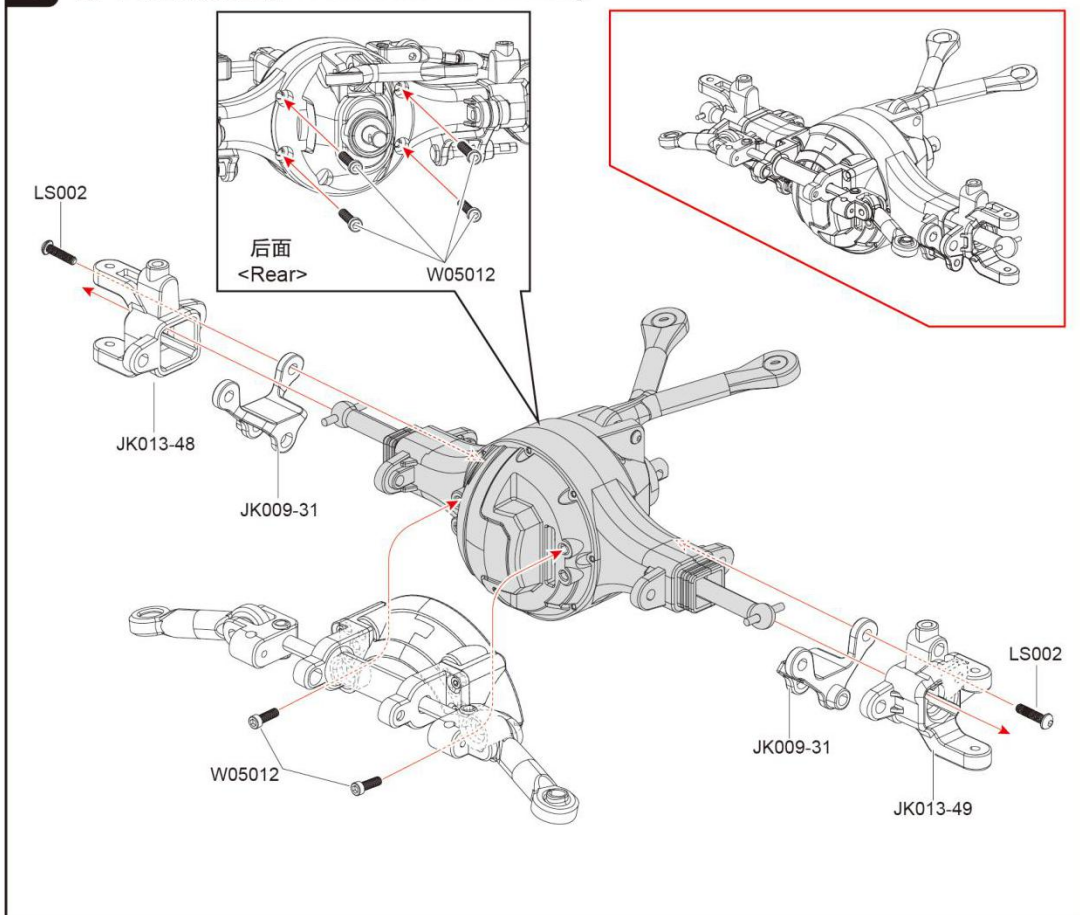

-  ----- 6
- W05012 2.5X6mm HM螺丝 Screw
-  ----- 2
- LS002 3X10mm TM螺丝 Screw

16 贯通前车桥总成组装 Through Beam Front Axle Assembly

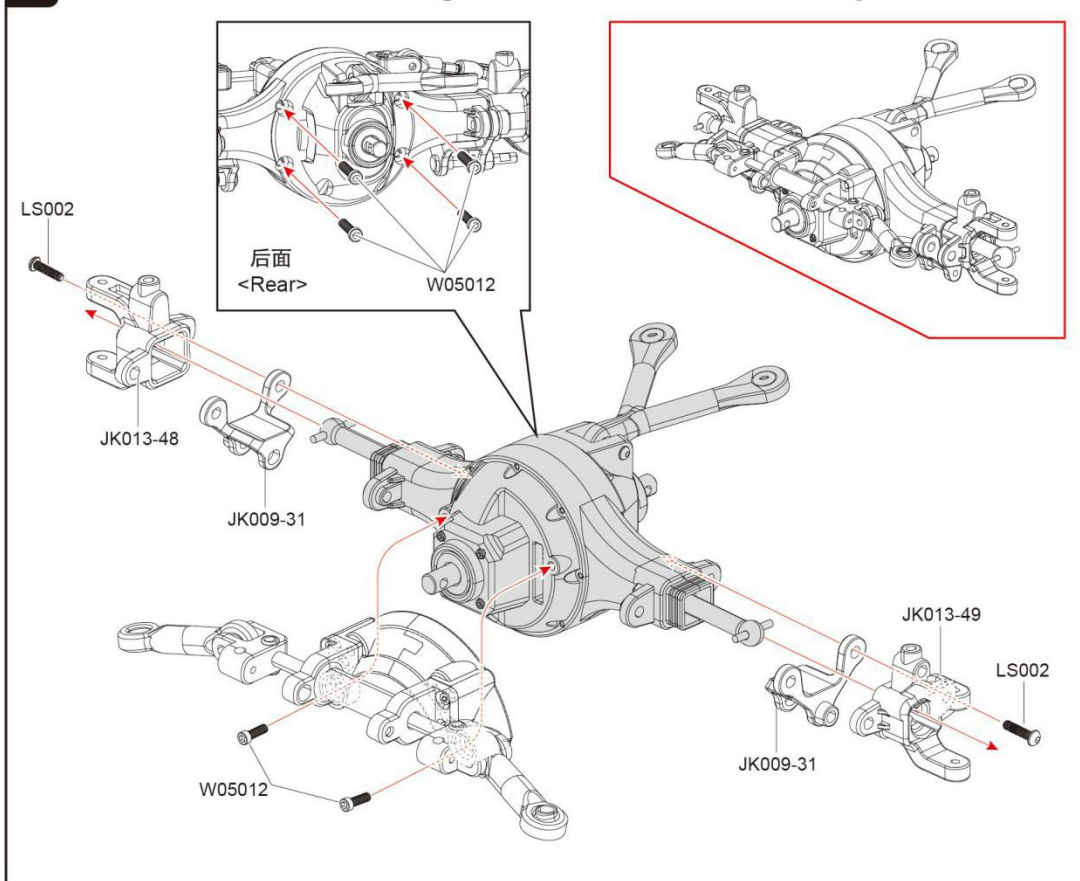

-  ----- 1
W05007 3X14mm TM螺丝 Screw
-  ----- 2
LS078 3X8mm TM螺丝 Screw
-  ----- 1
W05016 2X6mm KM螺丝 Screw
-  ----- 4
W05012 2.5X6mm HM螺丝 Screw
-  ----- 2
W01002 2X10mm 光轴 Pin
-  ----- 2
LS027 11X5X4mm 滚珠轴承
Ball bearing
-  ----- 2
W04008 9X5X3mm 滚珠轴承
Ball bearing

17 后车桥总成组装 Rear Axle Assembly

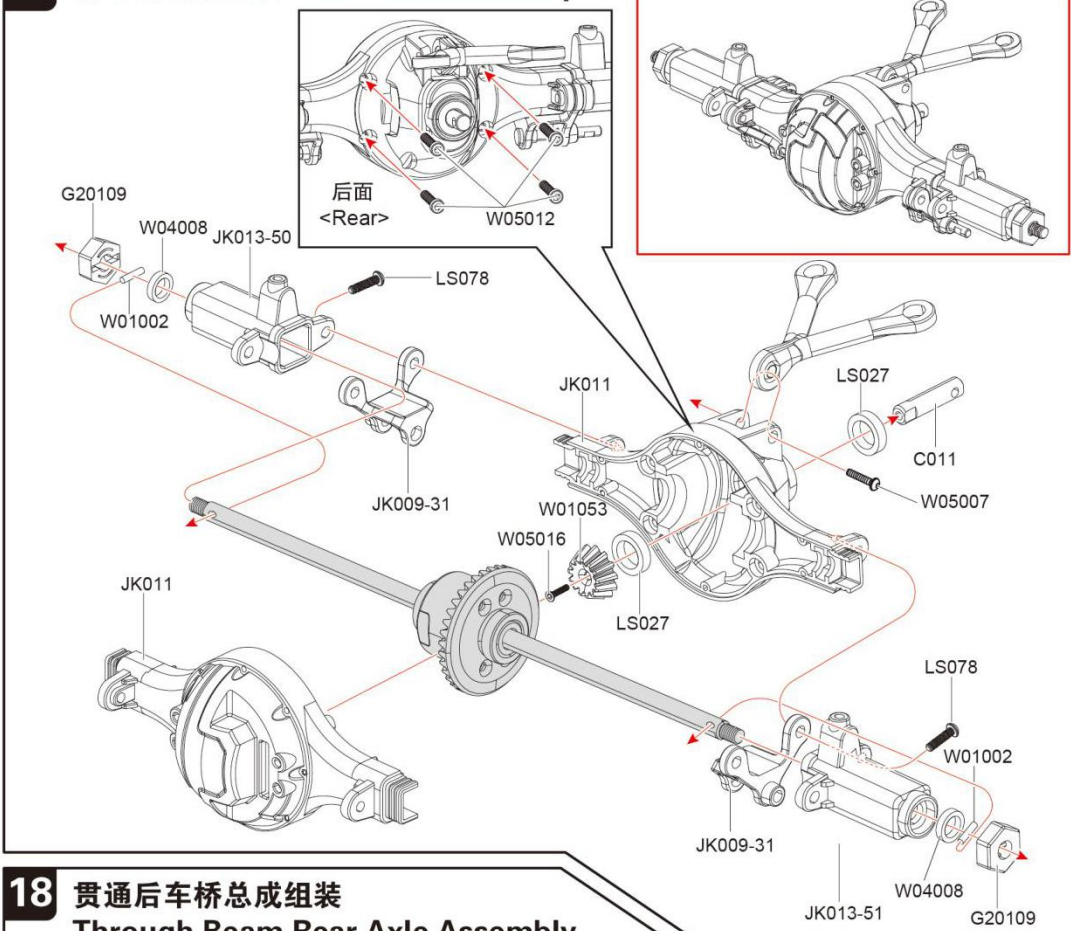

-  ----- 1
W05007 3X14mm TM螺丝 Screw
-  ----- 2
LS078 3X8mm TM螺丝 Screw
-  ----- 4
W05012 2.5X6mm HM螺丝 Screw
-  ----- 2
W05016 2X6mm KM螺丝 Screw
-  ----- 2
W01002 2X10mm 光轴 Pin
-  ----- 4
LS027 11X5X4mm 滚珠轴承
Ball bearing
-  ----- 2
W04008 9X5X3mm 滚珠轴承
Ball bearing

18 贯通后车桥总成组装 Through Beam Rear Axle Assembly

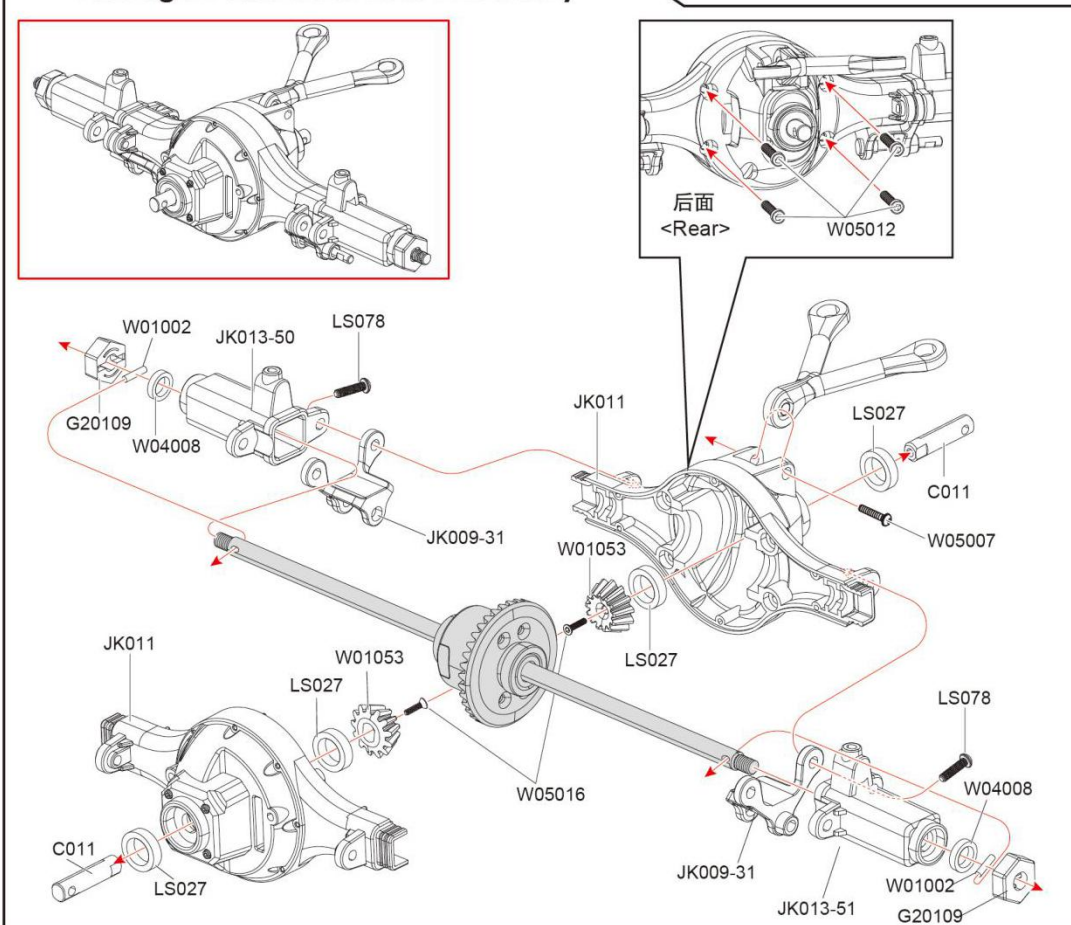

 ----- 4
 LS083 3X16mm TM螺丝 Screw

19 减震器安装1 Absorber Installation 1

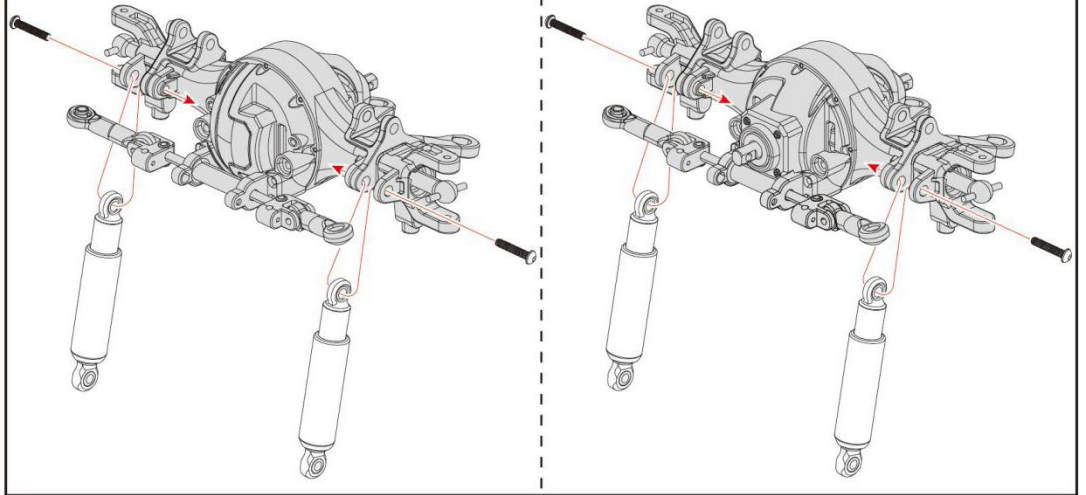

 ----- 4
 LS083 3X16mm TM螺丝 Screw

 ----- 2
 CX002 2.5X12mm 插销螺丝 Screw pin

20 减震器安装2 Absorber Installation 2

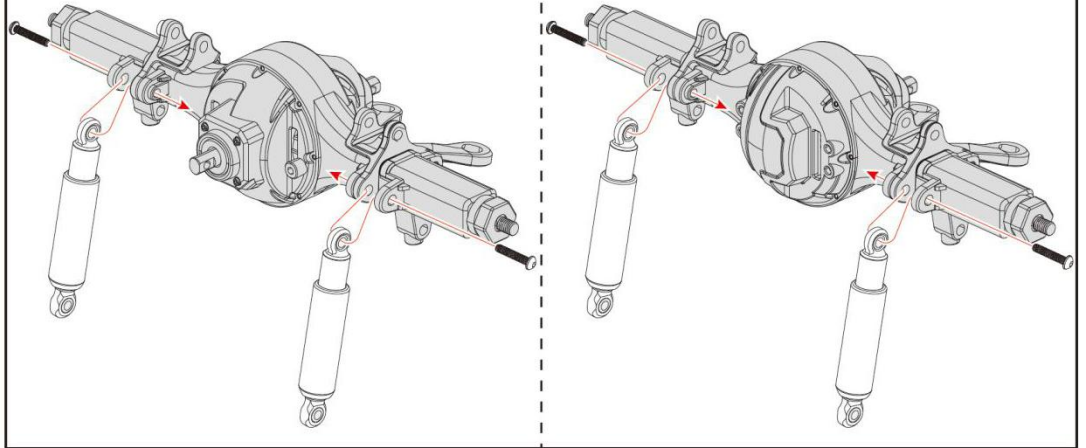

21 前桥传动杆安装 Front Axle Transmission Rod Assembly

底面
<Bottom>

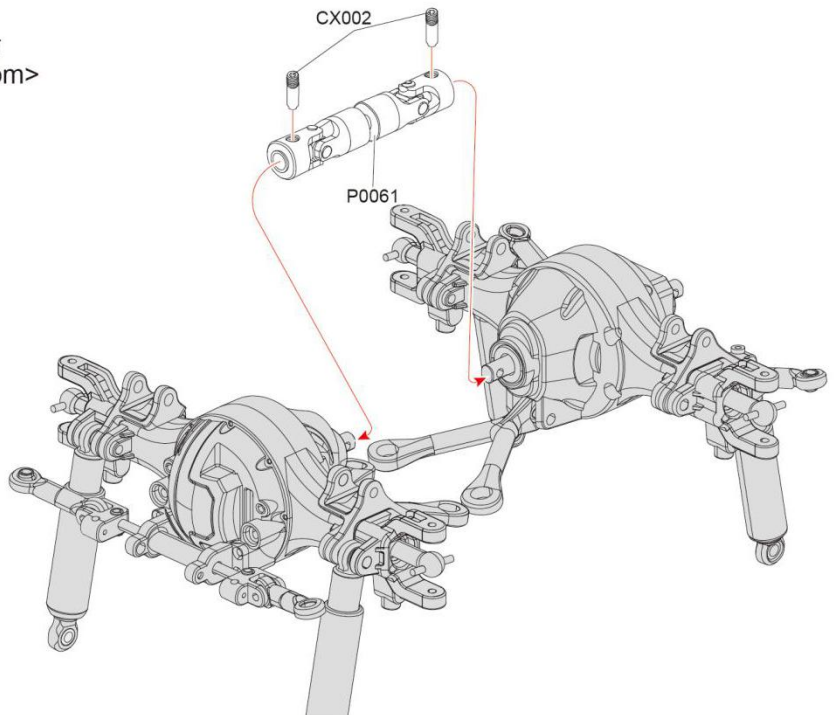



 ----- 2
 CX002 2.5X12mm 插销螺丝
 Screw pin

22 后桥传动杆安装 Rear Axle Transmission Rod Assembly

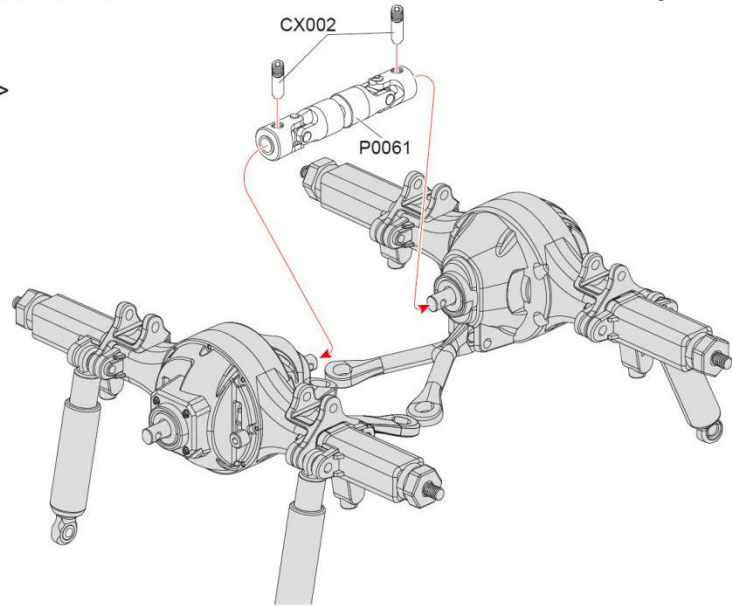
底面
<Bottom>



 ----- 12
 P010 2.6X12mm KB螺丝 Screw
 ----- 4
 P001 3X8mm KM螺丝 Screw
 ----- 8
 W1038 $\Phi 3.1 \times \Phi 4 \times 7.5$ mm 铝套管
 Aluminum casing

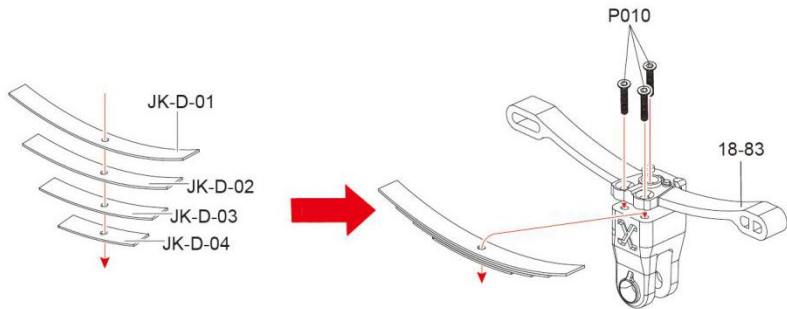

23 缓震器组装 Truck Cushioning Device Assembly

x4

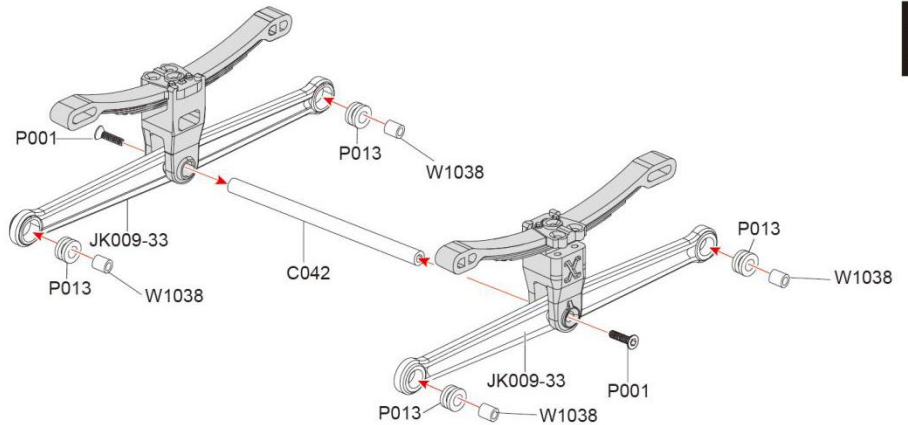

x2





 ----- 4
 W01002 2X10mm 光轴 Pin
 ----- 4
 W04008 9X5X3mm 滚珠轴承
 Ball bearing
 ----- 4
 LS026 10X5X4mm 滚珠轴承
 Ball bearing

24 转向光轴组装 Steering Pin Assembly

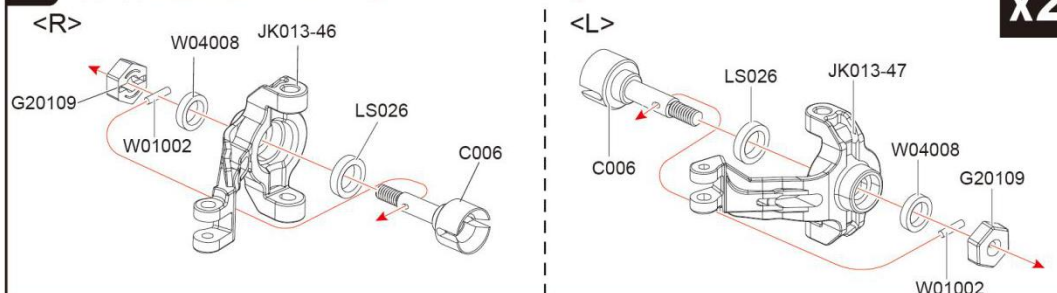
x2



-  ----- 4
LS083 3X16mm TM螺丝 Screw
-  ----- 4
LS088 2.5X12mm HM螺丝 Screw
-  ----- 8
W05006 4X5.5+3X5mm
TM台阶螺丝 Sidestep Screw

25 悬挂系统安装1 Suspension System Installation 1

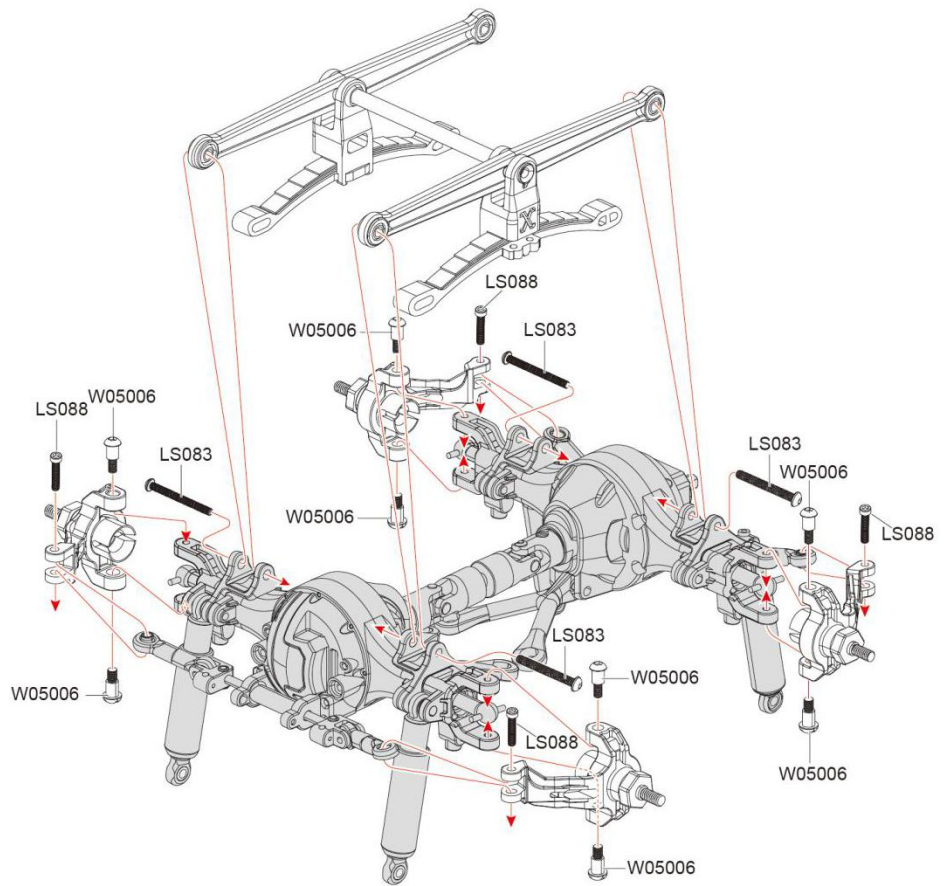

-  ----- 4
LS083 3X16mm TM螺丝 Screw

26 悬挂系统安装2 Suspension System Installation 2

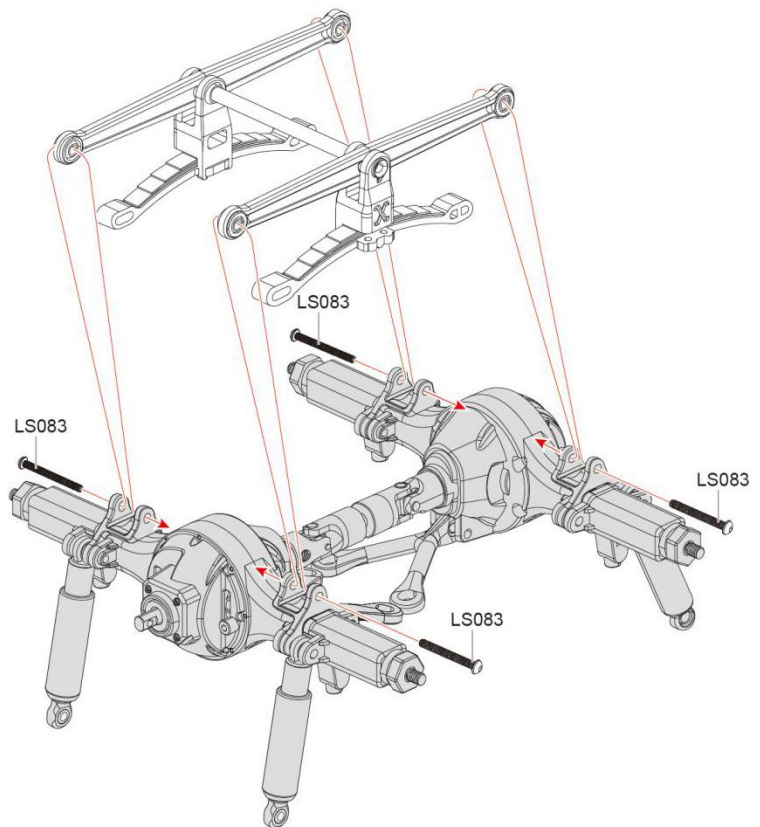

 -----4
 W05001 M4 法兰尼龙防松螺母
 Flanged nylon nut

27 安装轮毂定位座1 Wheels Locating Base Installation 1

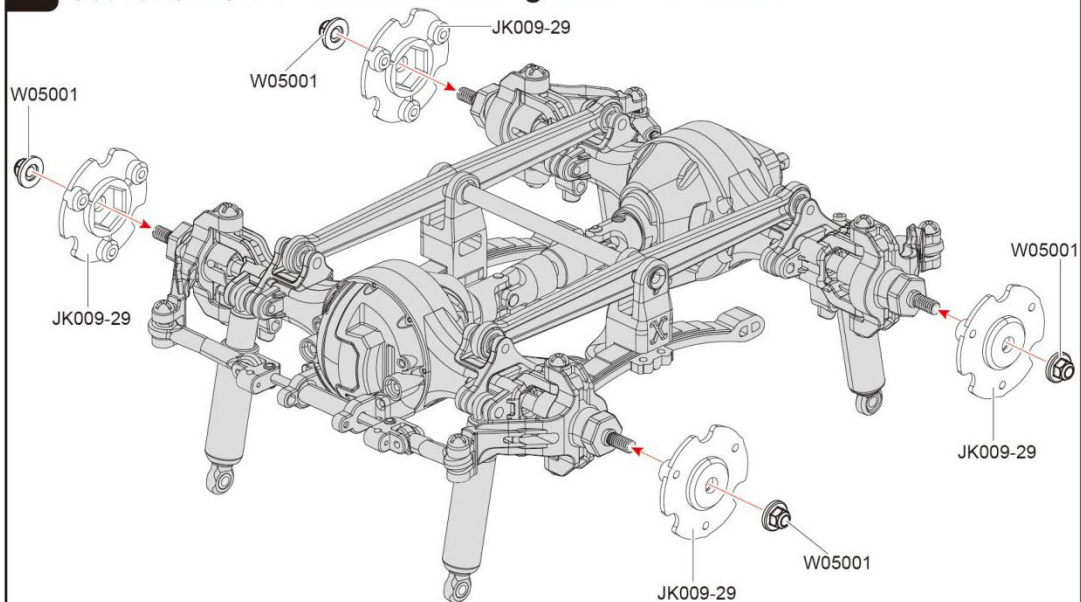

 -----4
 W05001 M4 法兰尼龙防松螺母
 Flanged nylon nut

28 安装轮毂定位座2 Wheels Locating Base Installation 2

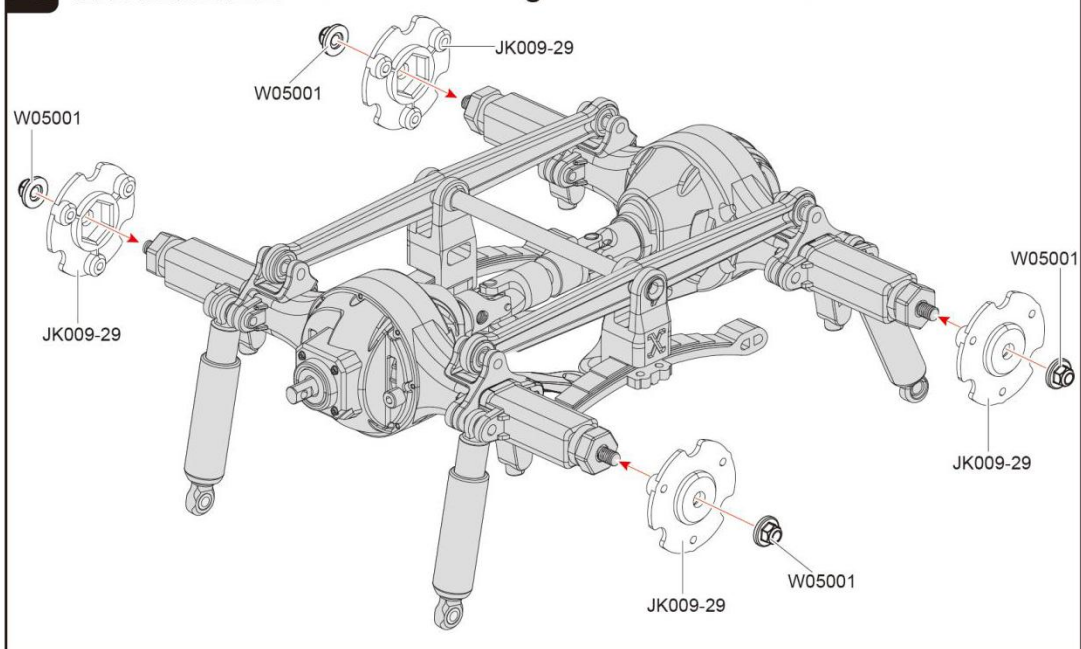

 -----3
 LS086 2.5X6mm TM螺丝 Screw



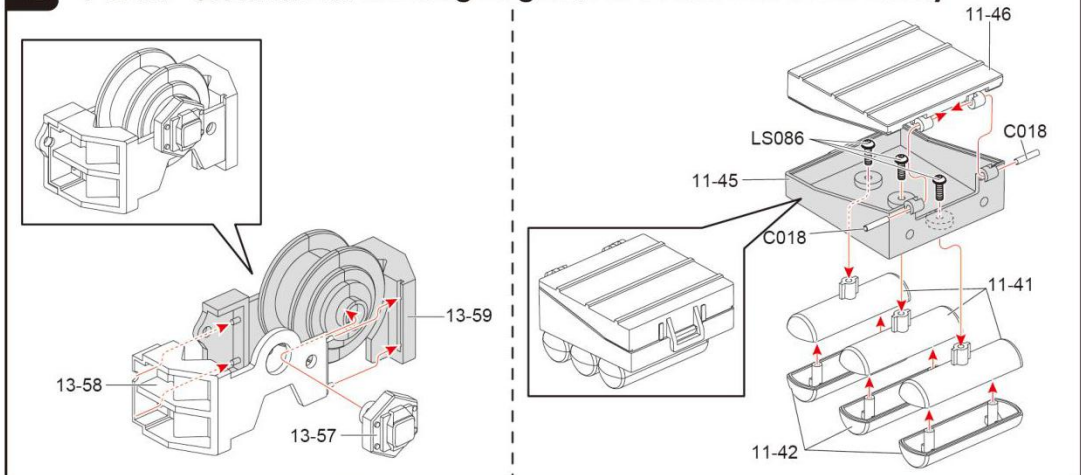

29 牵引机/气刹箱的组装 Hauling Engine/Air Brake Case Assembly

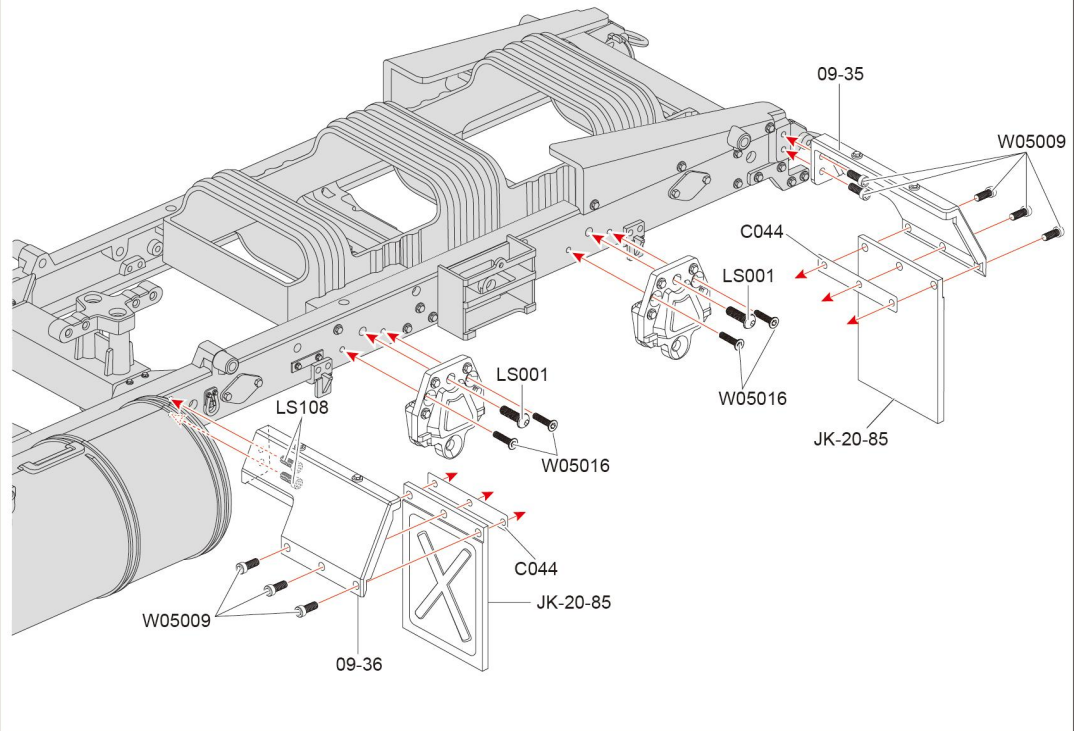

-  -----10
W05009 2X6mm HM螺丝 Screw
-  -----4
W05016 2X6mm KM螺丝 Screw
-  -----2
LS001 3X6mm TM螺丝 Screw

31 挡泥板安装 Fender Installation



-  -----4
LS078 3X8mm TM螺丝 Screw
-  -----2
LS001 3X6mm TM螺丝 Screw
-  -----4
W05016 2X6mm KM螺丝 Screw
-  -----14
W05009 2X6mm HM螺丝 Screw

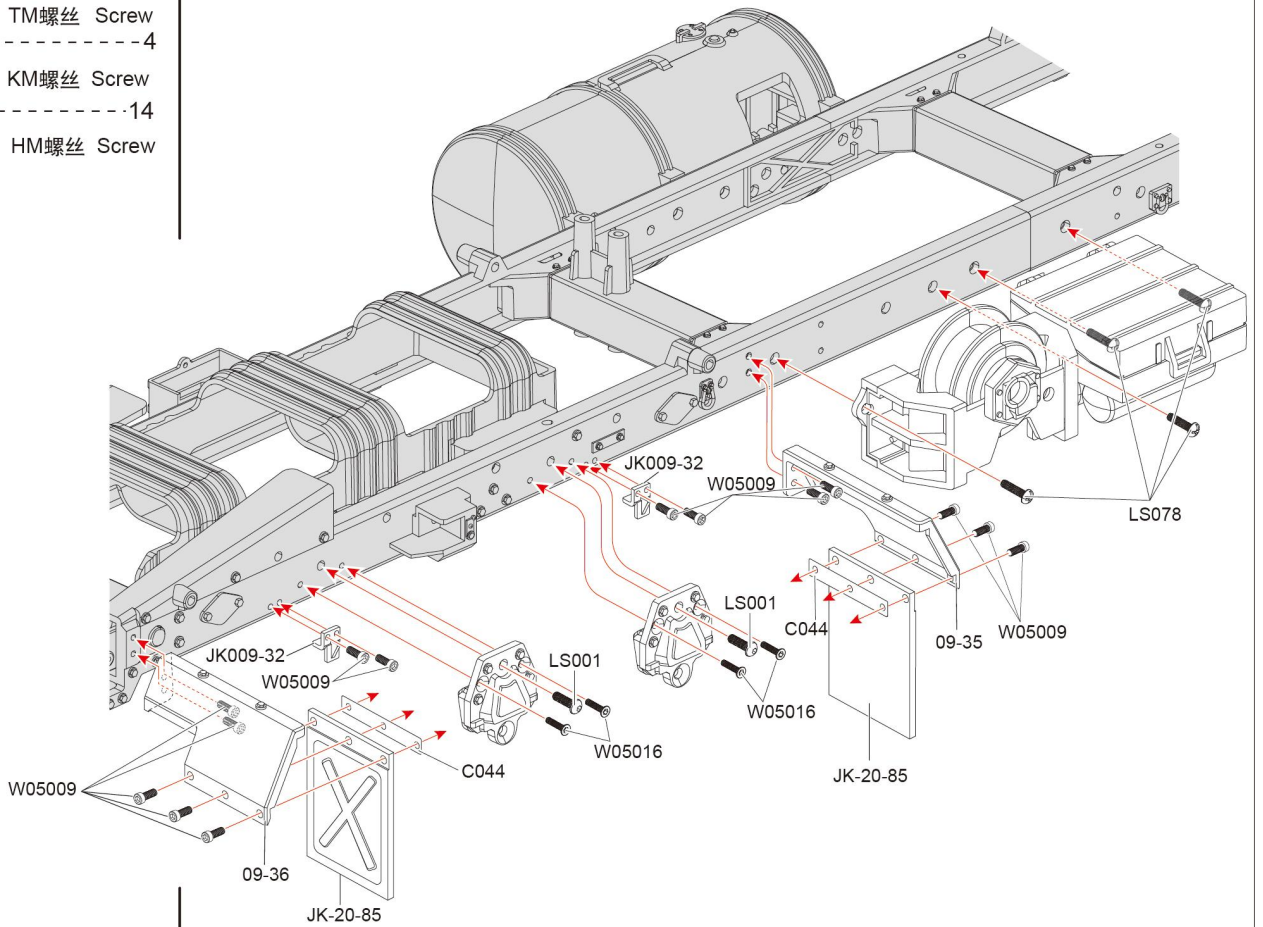

32 挡泥板/气刹箱/牵引机安装 Fender/Air Brake Case/Hauling Engine Installation



- -----6
W05009 2X6mm HM螺丝 Screw
- -----5
LS001 3X6mm TM螺丝 Screw
- -----8
W05016 2X6mm KM螺丝 Screw

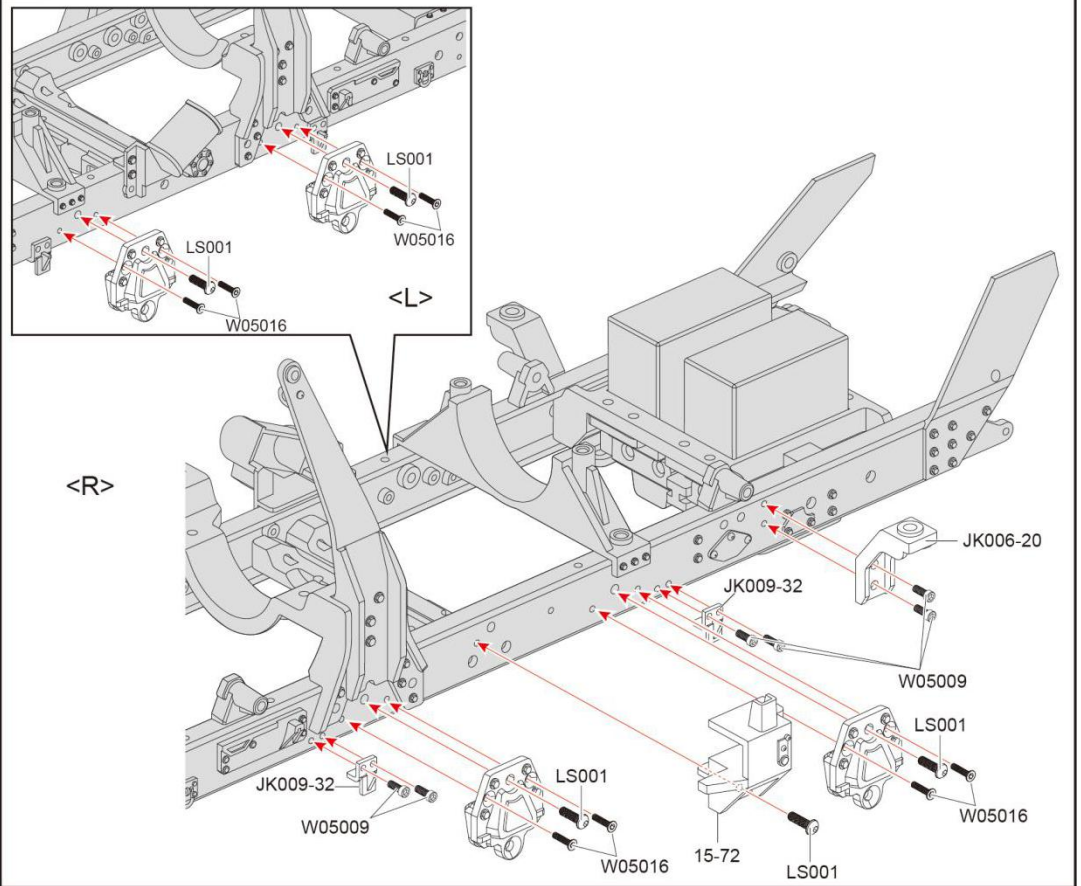

33 车架装饰件安装 Truck Frame Decorative Parts Installation

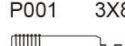

- -----4
LS083 3X16mm TM螺丝 Screw
- -----4
W05019 3X12mm TM螺丝 Screw
- -----4
P001 3X8mm KM螺丝 Screw
- -----2
CX002 2.5X12mm 插销螺丝 Screw pin

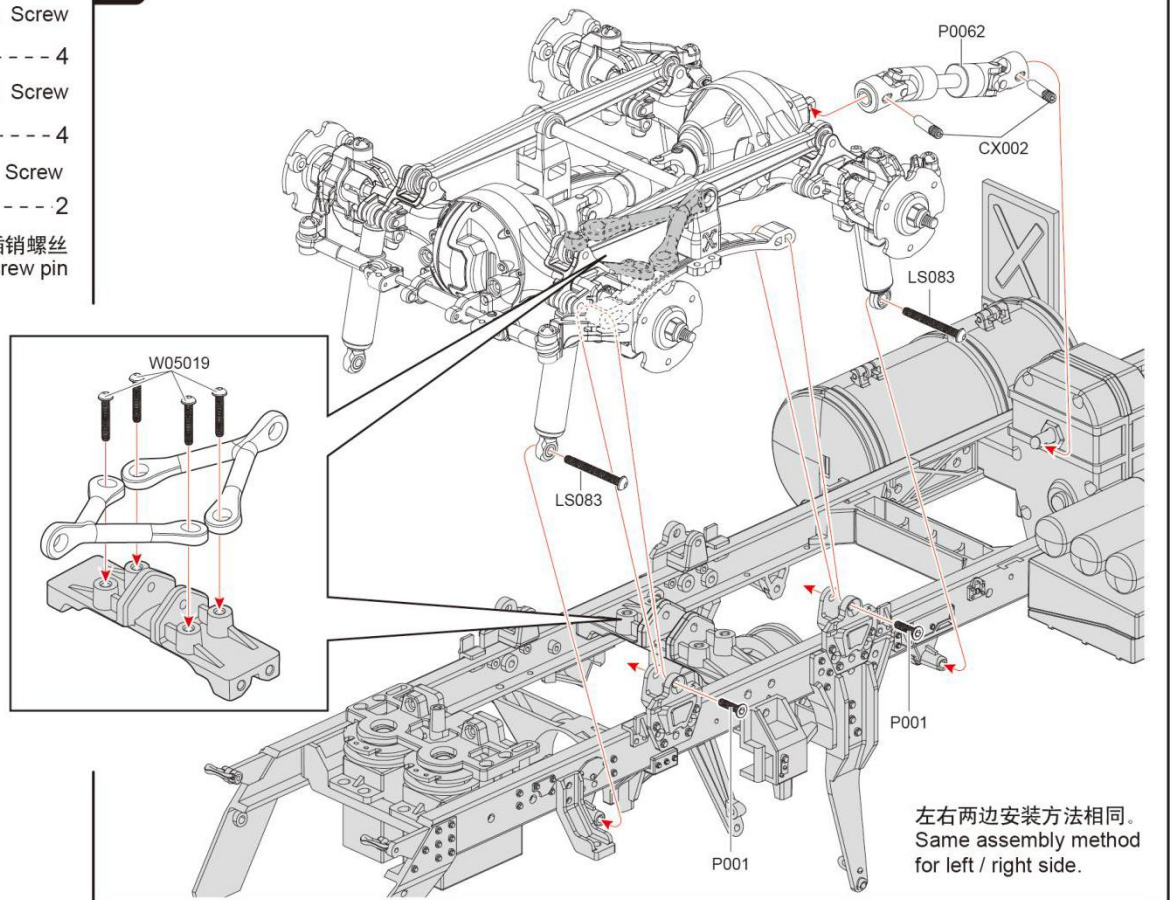
34 前驱动安装 Front Drive Installation

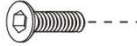
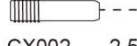

- -----4
LS083 3X16mm TM螺丝 Screw
- -----4
W05019 3X12mm TM螺丝 Screw
- -----4
P001 3X8mm KM螺丝 Screw
- -----2
CX002 2.5X12mm 插销螺丝
Screw pin

35 后驱动安装 Rear Drive Installation

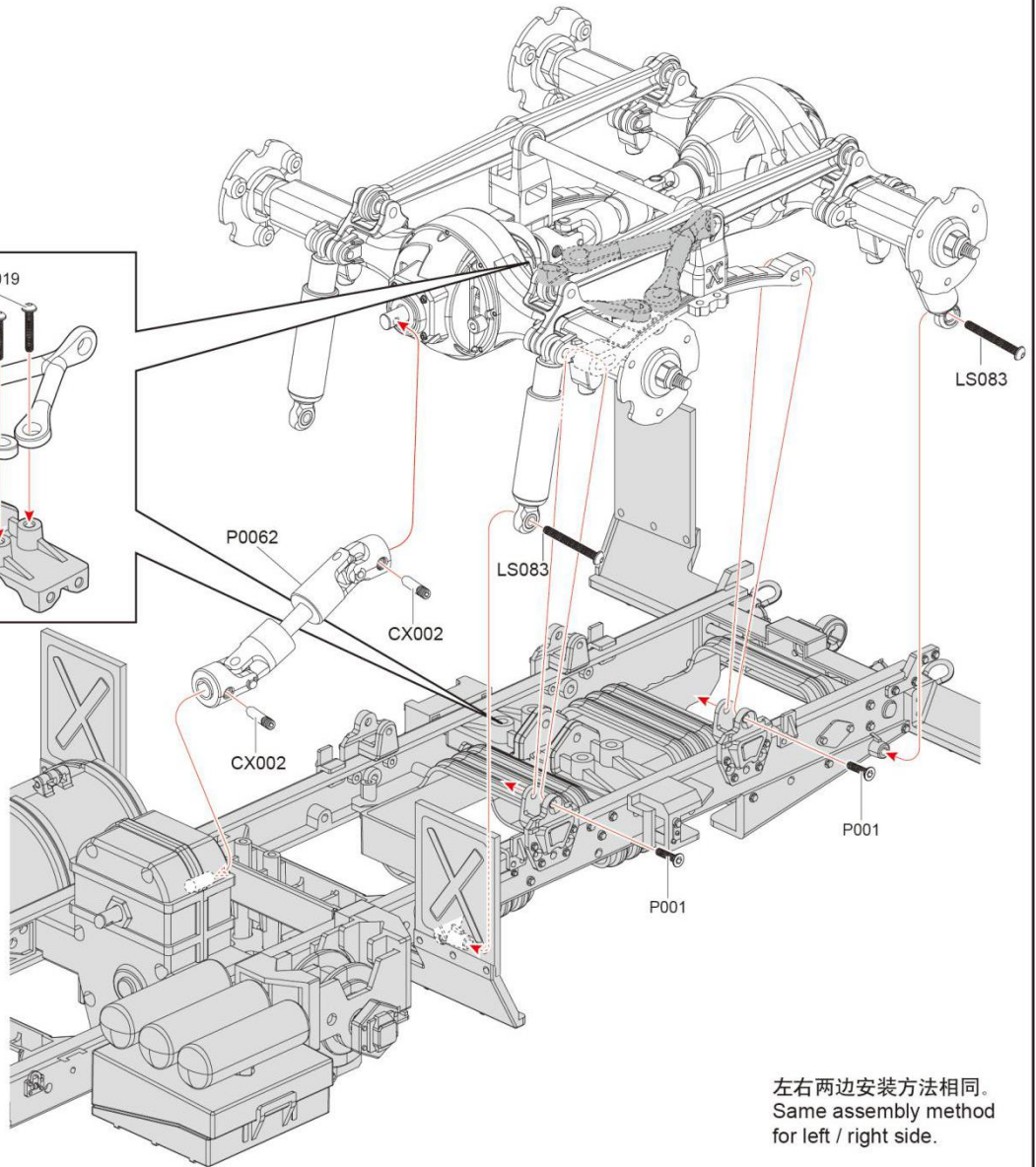
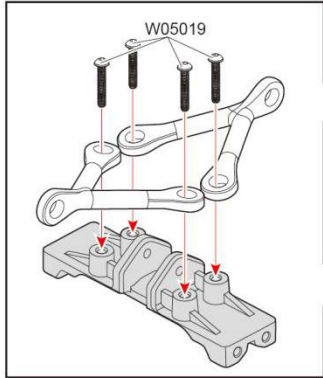

左右两边安装方法相同。
Same assembly method
for left / right side.

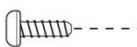
- -----1
LS001 3X6mm TM螺丝 Screw
- -----2
W01036 2.6X6mm TB螺丝
Tapping Screw

36

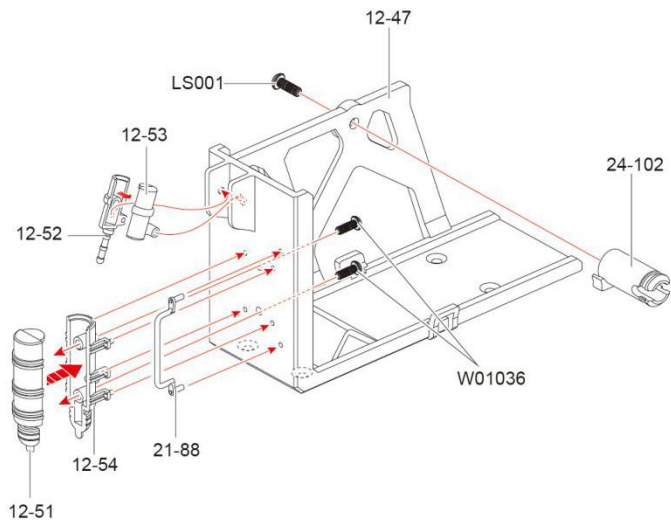

-  ----- 6
- LS001 3X6mm TM螺丝 Screw
-  ----- 4
- P002 3X6mm KM螺丝 Screw
-  ----- 6
- W05009 2X6mm HM螺丝 Screw

37 车盖组装 Hood Assembly

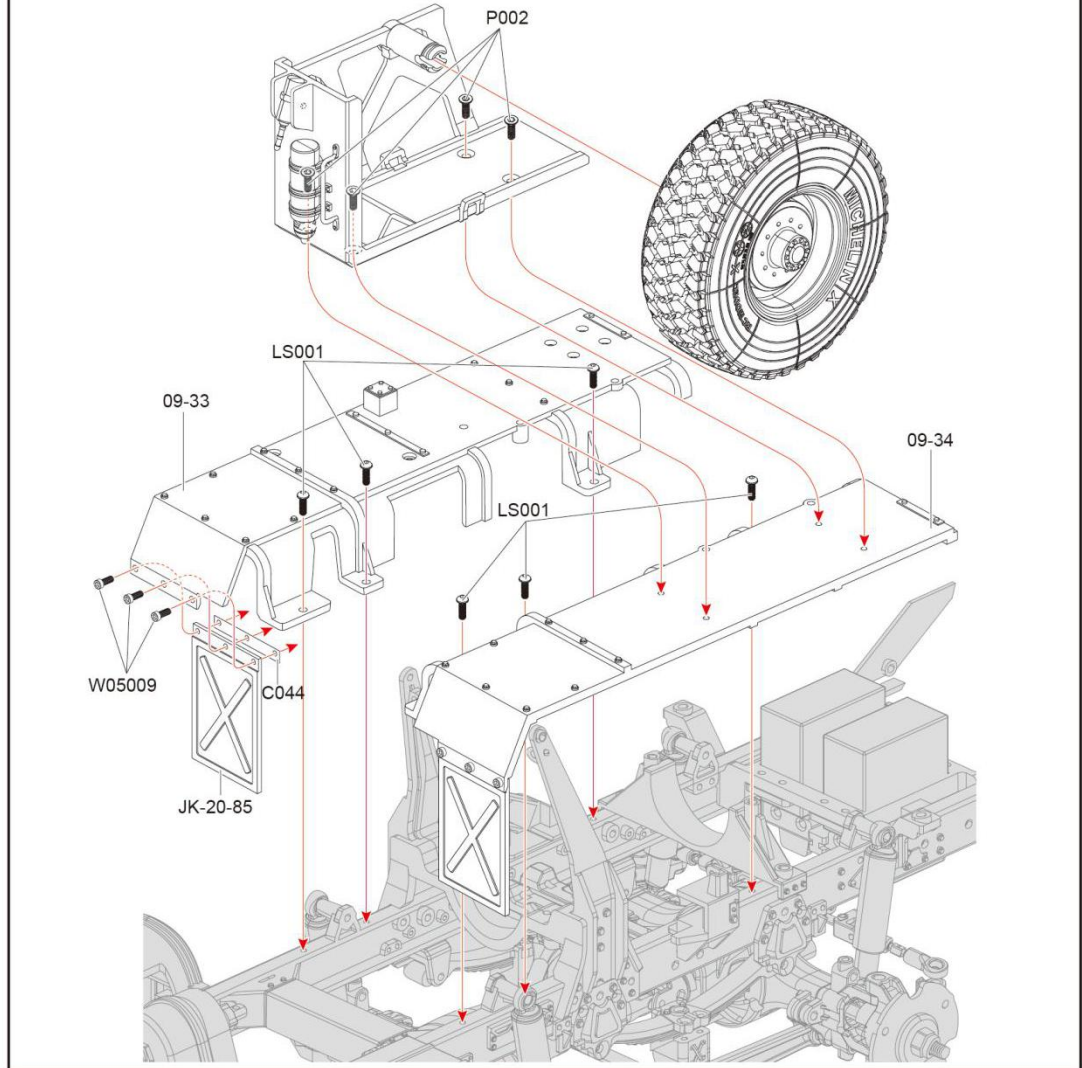

-  ----- 3
- LS001 3X6mm TM螺丝 Screw
-  ----- 2
- P001 3X8mm KM螺丝 Screw

38 发动机安装 Engine Installation

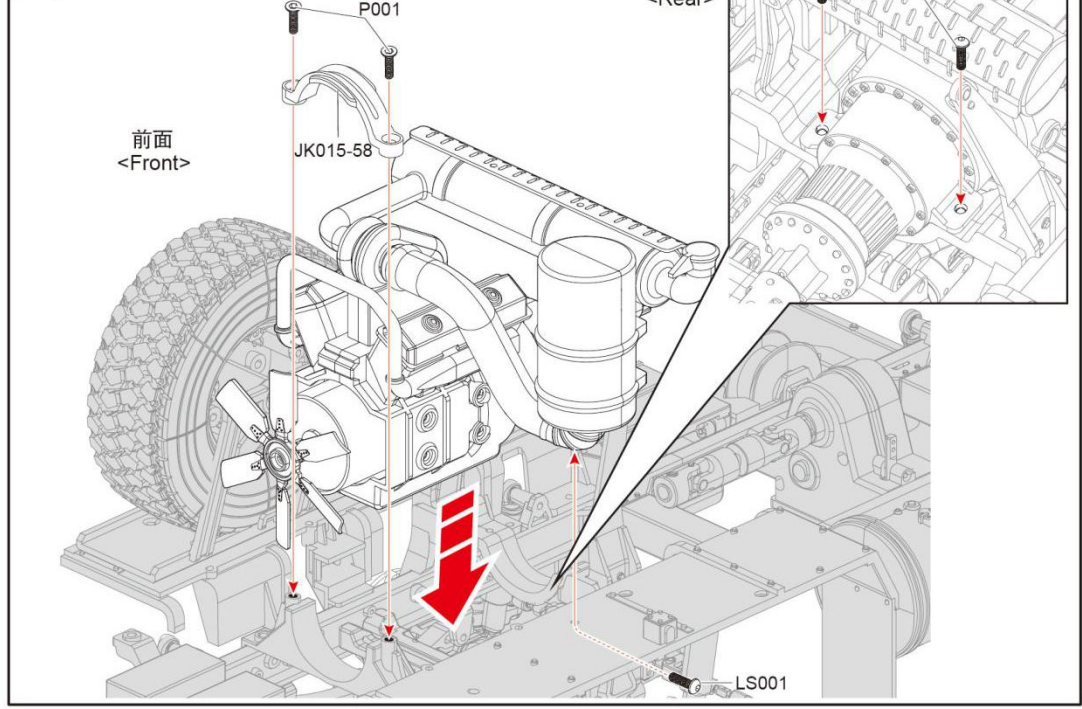

-  ----- 6
- LS086 2.5X6mm TM螺丝 Screw
-  ----- 5
- W05012 2.5X6mm HM螺丝 Screw
-  ----- 6
- P007 2X4mm HM螺丝 Screw

39 发动机罩/装饰件安装 Engine Hood/Decorative Parts Installation

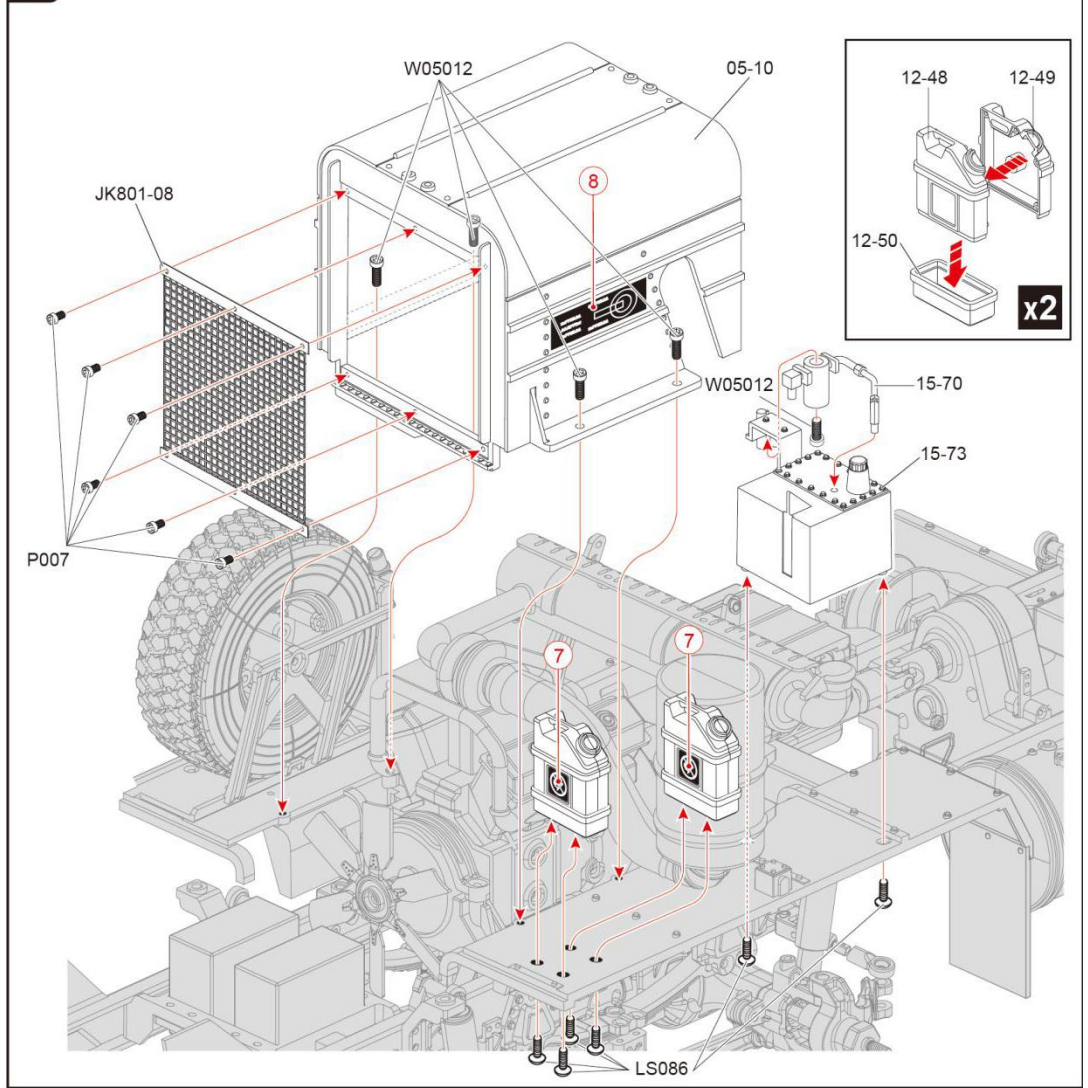

-  ----- 10
- P004 2X5mm KM螺丝 Screw
-  ----- 4
- P007 2X4mm HM螺丝 Screw
-  ----- 4
- LS023 2mm 卡环 Ring

40 车门组装 Car Door Assembly

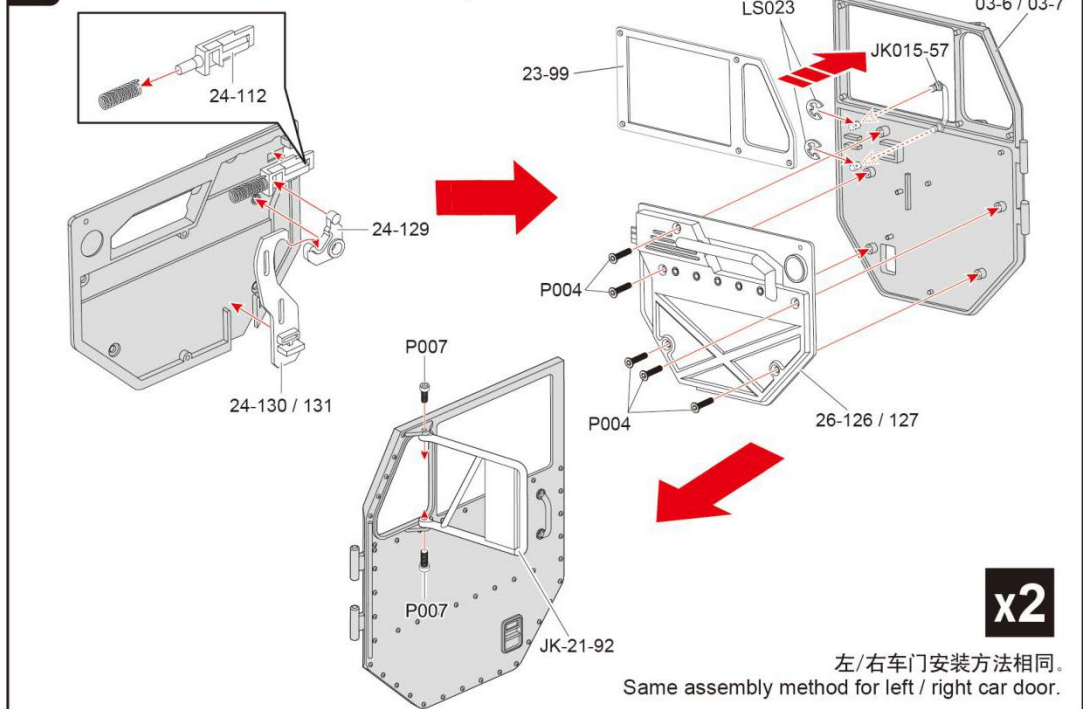

左/右车门安装方法相同。
Same assembly method for left / right car door.

-  ----- 2
- P011 2.6X8mm KB螺丝 Screw
-  ----- 6
- P004 2X5mm KM螺丝 Screw
-  ----- 4
- W05009 2X6mm HM螺丝 Screw

41 车头组装 Truck Headstock Assembly

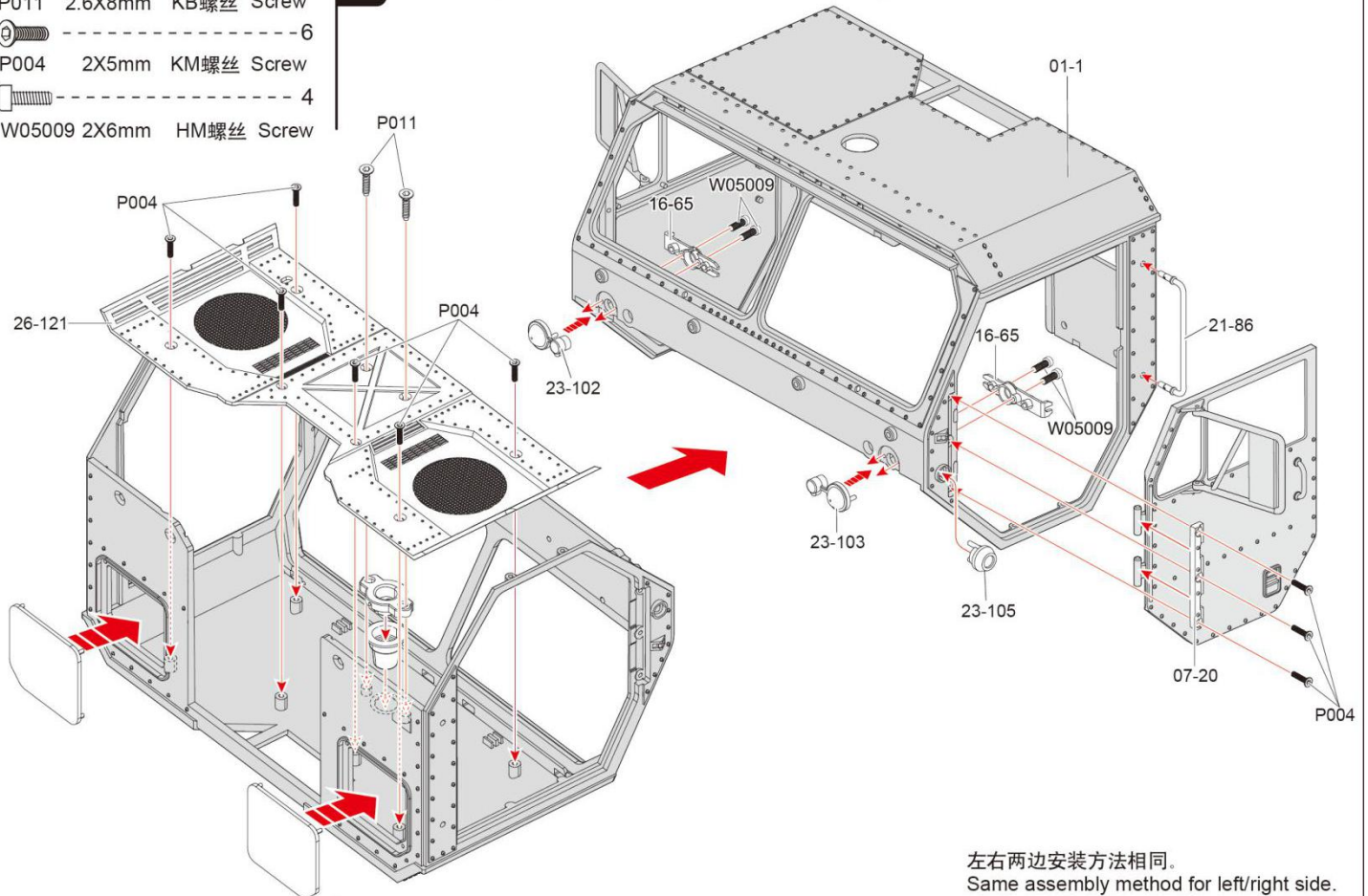

-  ----- 8
- LS086 2.5X6mm TM螺丝 Screw

42 驾驶室组装1 Truck Cab Assembly 1

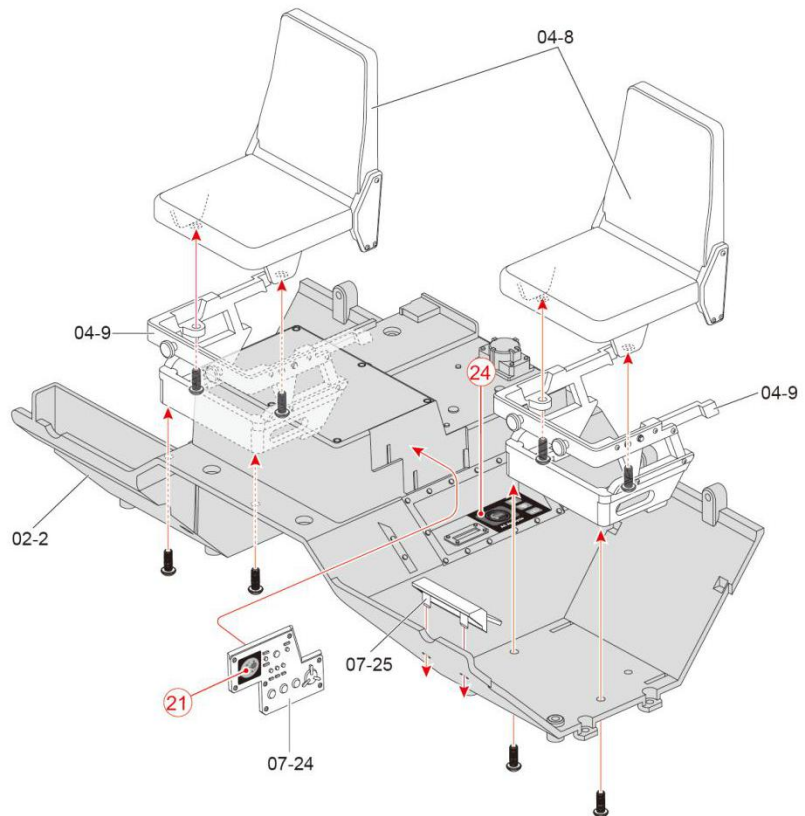

LS086 2.5X6mm TM螺丝 Screw

43 驾驶室组装2 Truck Cab Assembly 2

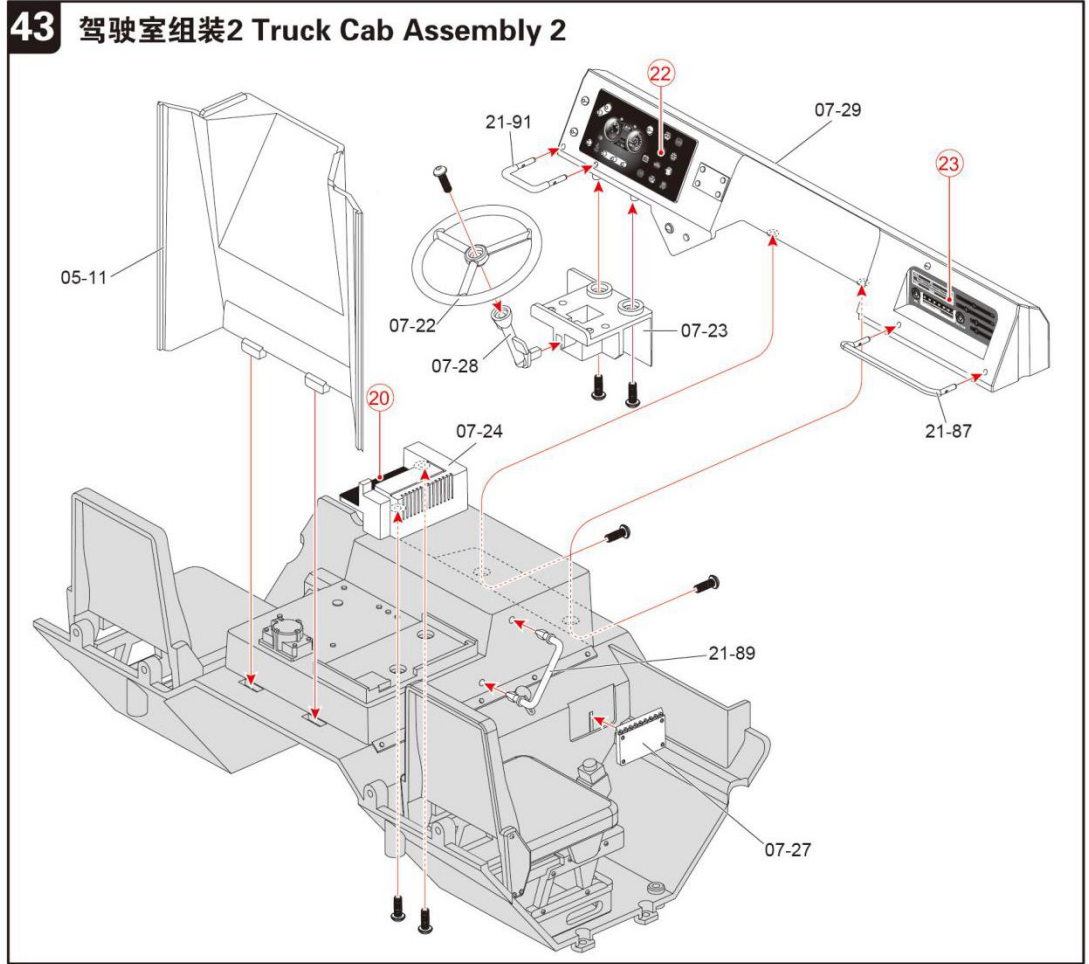

P011 2.6X8mm KB螺丝 Screw

44 车头与驾驶室的组装 Truck Headstock & Cab Assembly

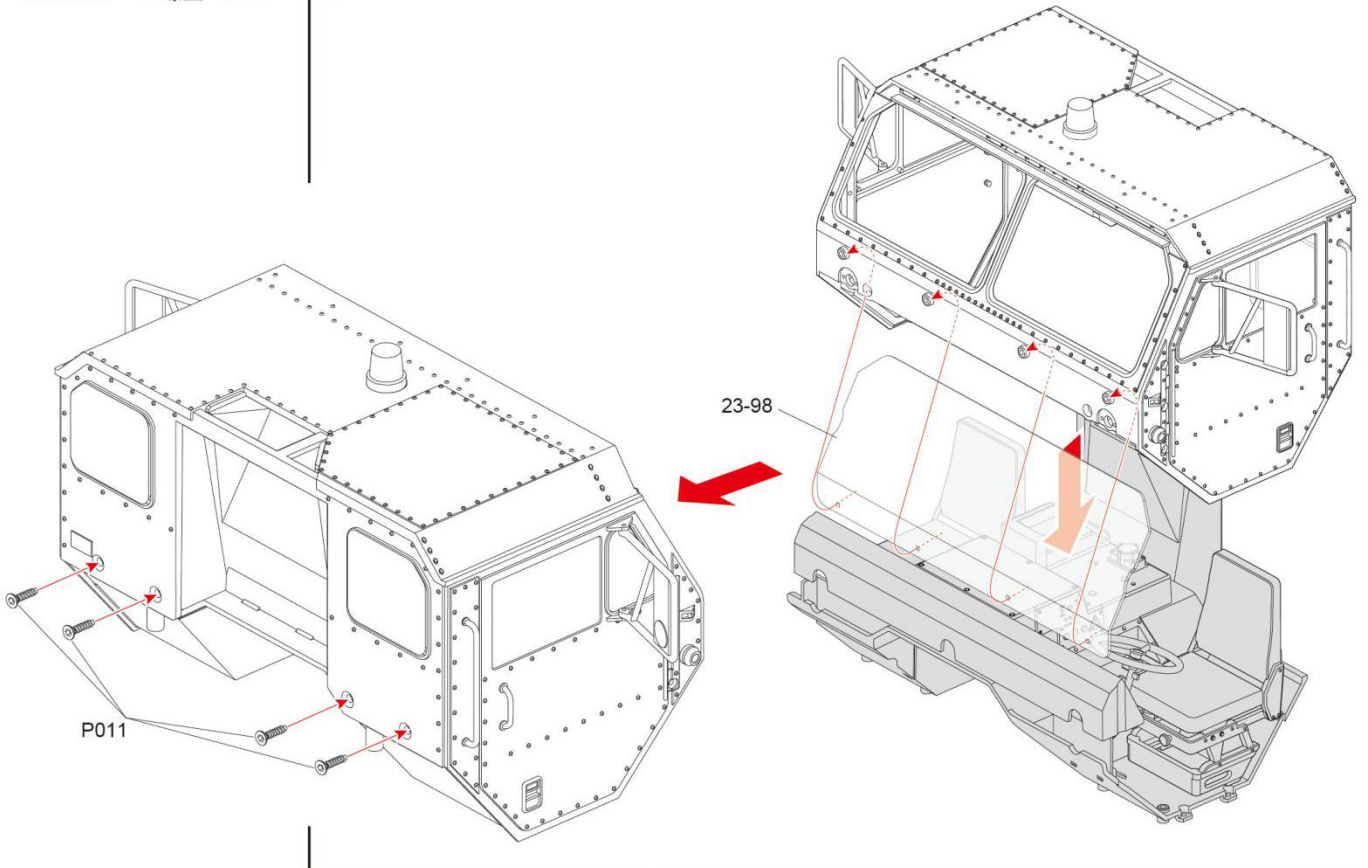

-  ----- 3
W01036 2.6X6mm TB螺丝 Screw
-  ----- 2
P011 2.6X8mm KB螺丝 Screw

45

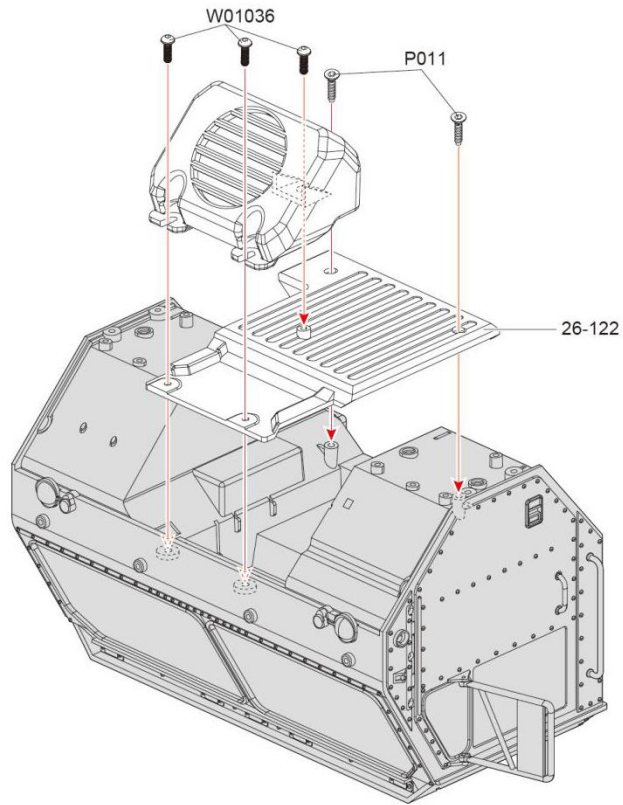

46

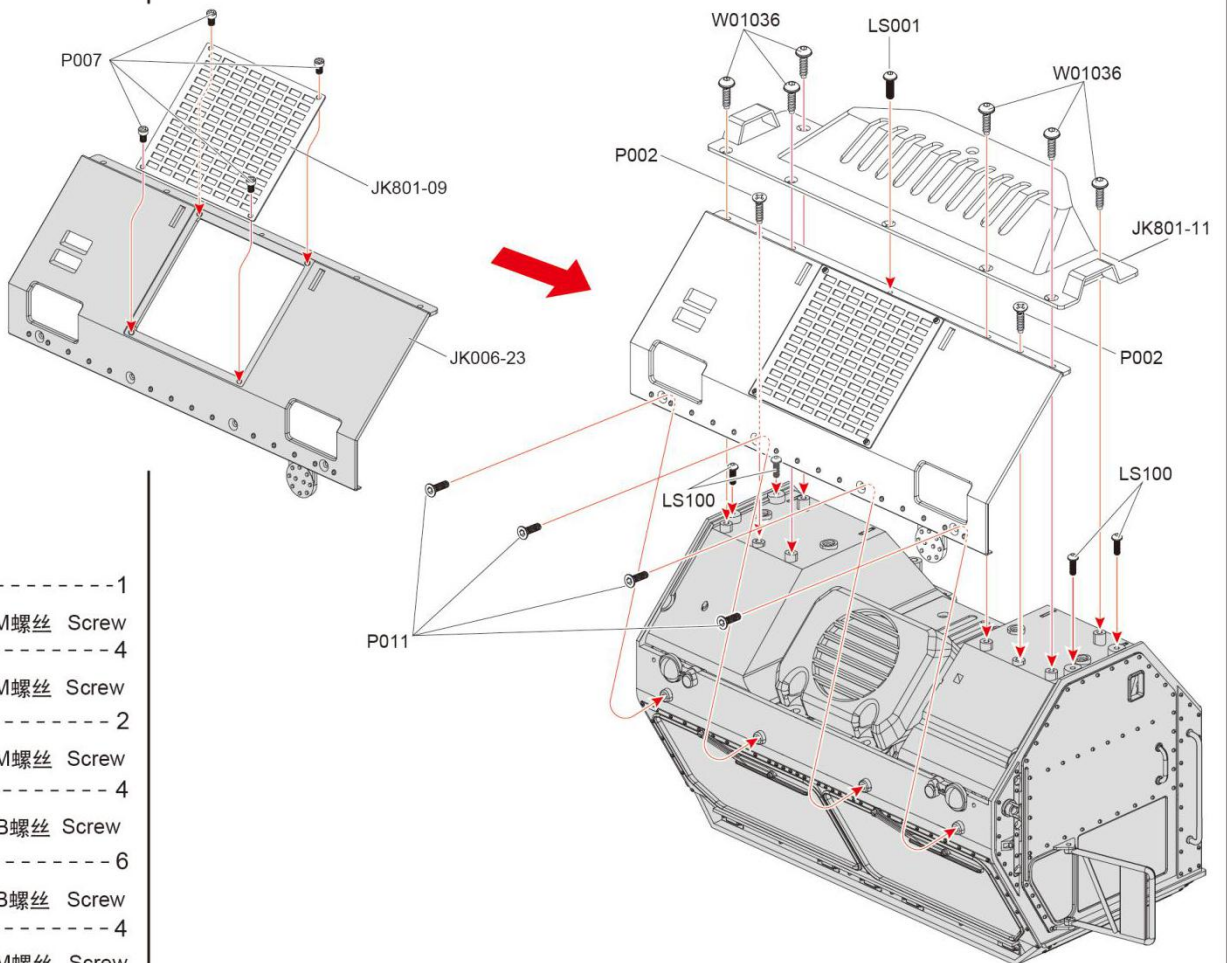

-  ----- 1
LS001 3X6mm TM螺丝 Screw
-  ----- 4
LS100 2X6mm TM螺丝 Screw
-  ----- 2
P002 3X6mm KM螺丝 Screw
-  ----- 4
P011 2.6X8mm KB螺丝 Screw
-  ----- 6
W01036 2.6X6mm TB螺丝 Screw
-  ----- 4
P007 2X4mm HM螺丝 Screw

 ----- 2
W05010 2X8mm HM螺丝 Screw

47 车头与主梁的组装1 Truck Headstock & Main Girder Assembly 1

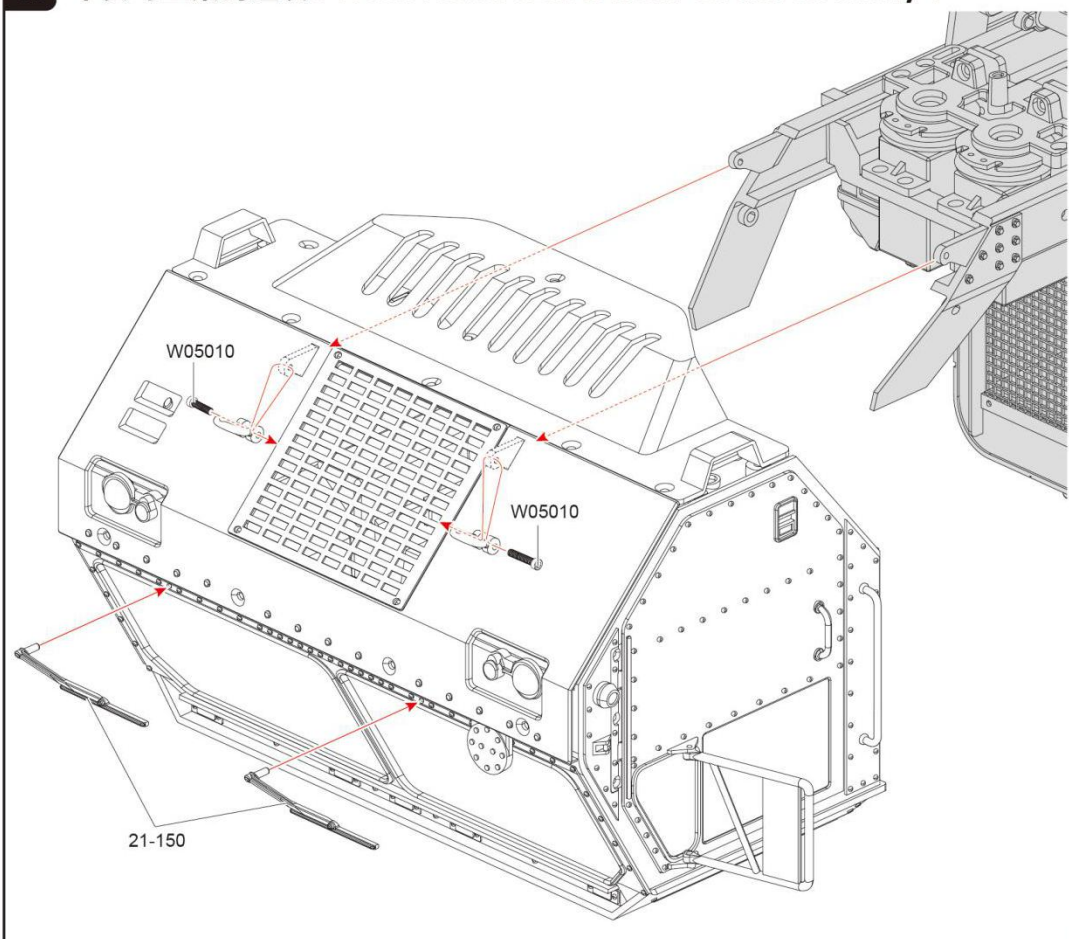

 ----- 2
LS078 3X8mm TM螺丝 Screw

48 车头与主梁的组装2 Truck Headstock & Main Girder Assembly 2

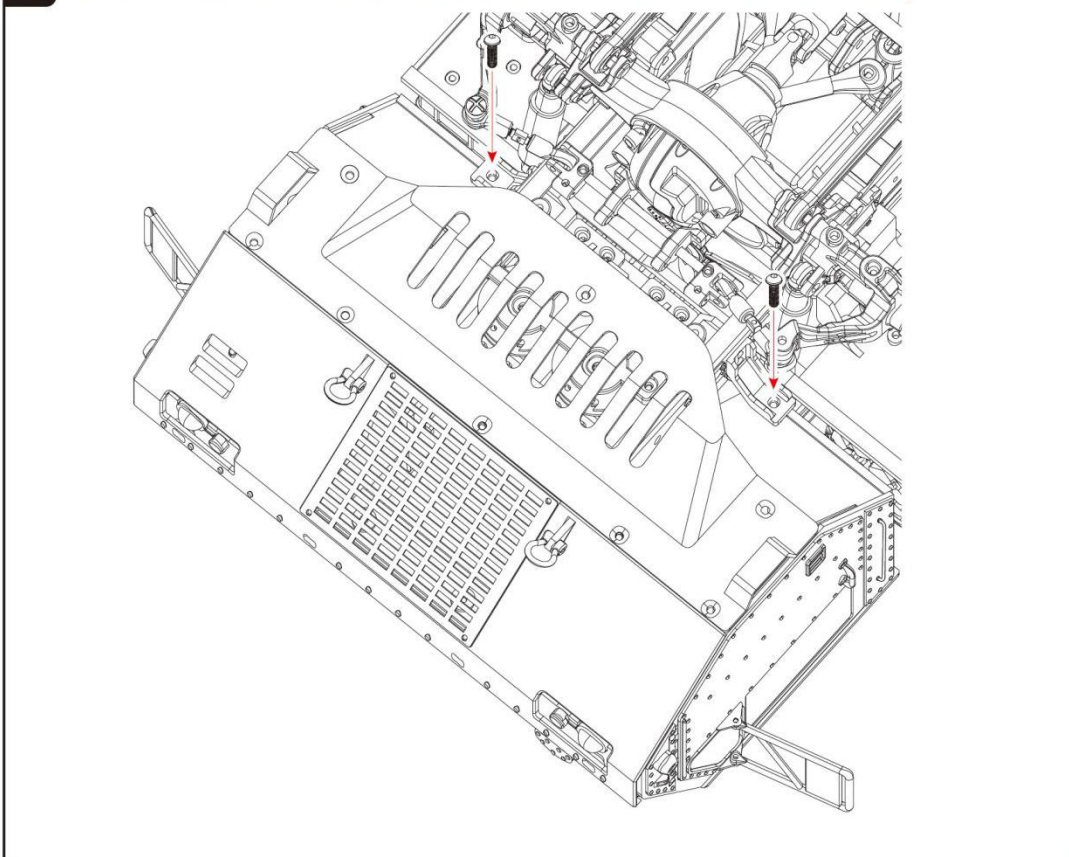

-  ----- 48
W05009 2X6mm HM螺丝 Screw
-  ----- 24
P004 2X5mm KM螺丝 Screw

49 801车斗组装 801 Truck Bed Assembly

x6

正面
<Front>

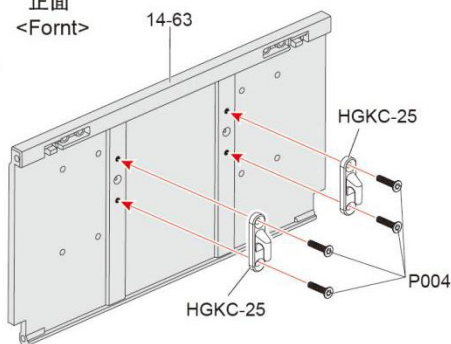

背面
<Rear>

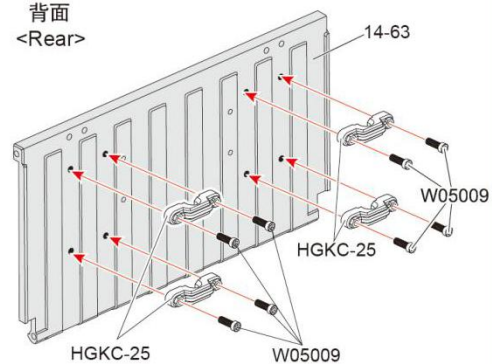

-  ----- 8
P001 3X8mm KM螺丝 Screw
-  ----- 8
P061 2.5X6mm KM螺丝 Screw

左右两边安装方法相同。
Same assembly method
for left/right side.

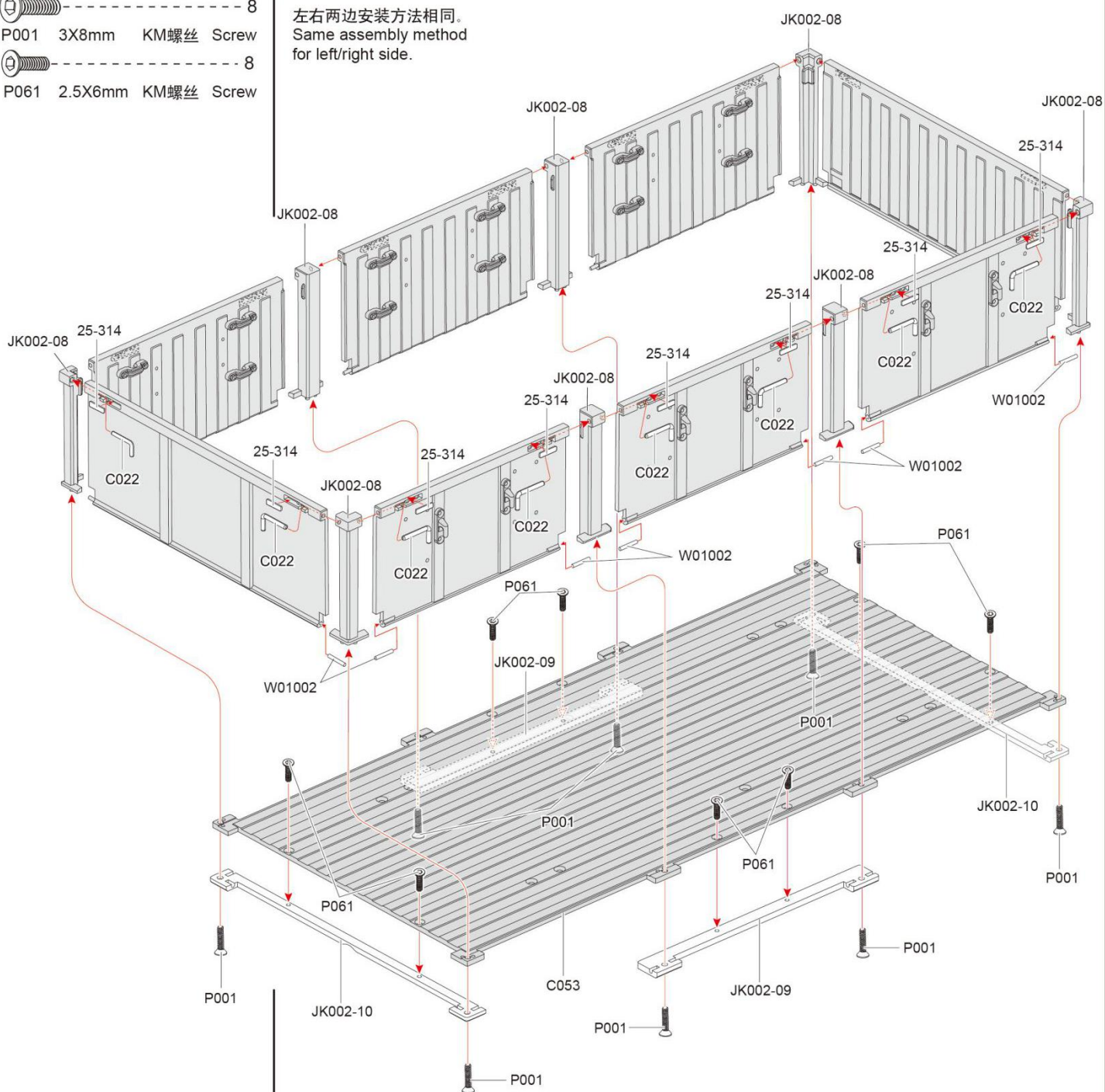

51 贴纸的贴法 Sticker method

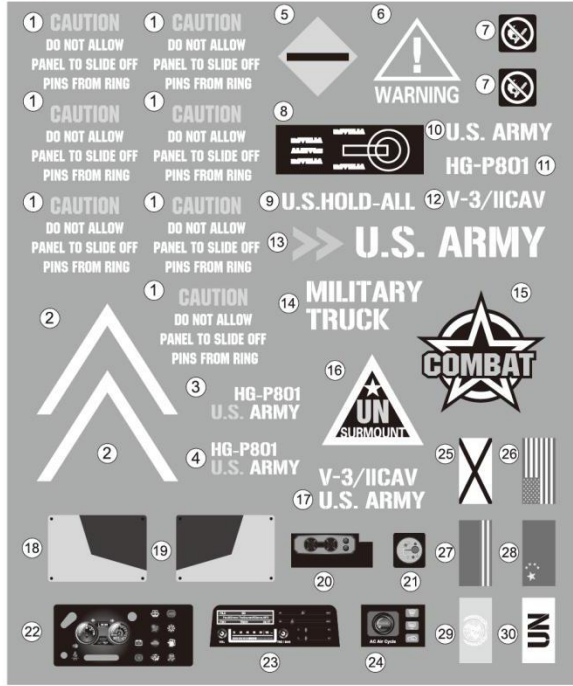

厂家建议: 贴纸沿着有色的边缘切出, 这样透明薄膜就会被移除。然后轻轻剥开内衬, 在车壳上按照对应位置贴上贴纸。慢慢撕掉内衬。小心移动脱离位置的贴纸, 贴纸下面不要有气泡。

Suggestion : Cut stickers along colored edge so that transparent film is removed. Peel away the lining slightly and place the sticker in position on the body. Remove the lining slowly. Be careful not to move the sticker out of position and not to leave air bubbles under the sticker.

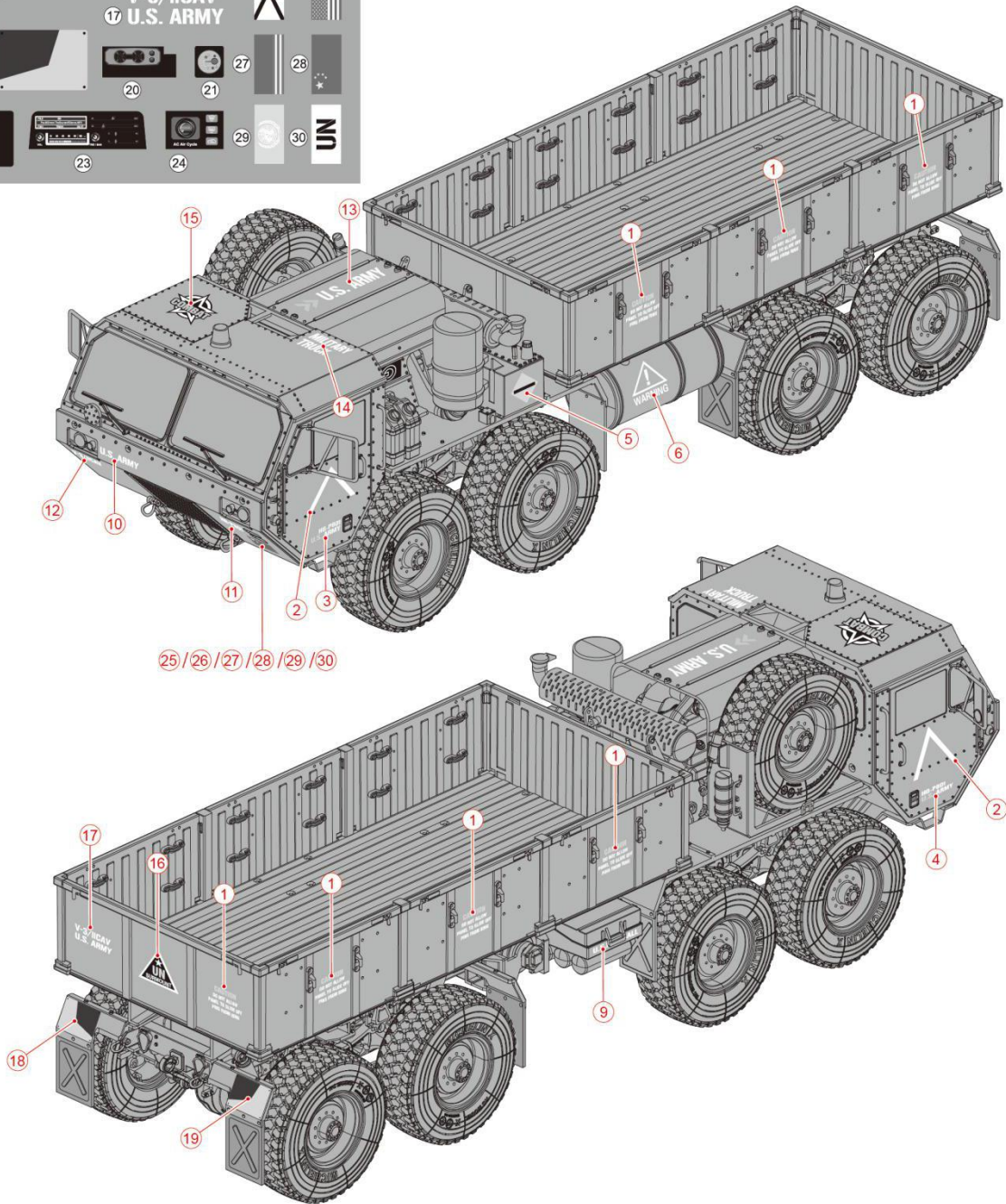

-  ----- 4
W05009 2X6mm HM螺丝 Screw
-  ----- 2
W05012 2.5X6mm HM螺丝 Screw
-  ----- 1
LS001 3X6mm TM螺丝 Screw

52 802中央踏板组装 802 Central Pedal Assembly

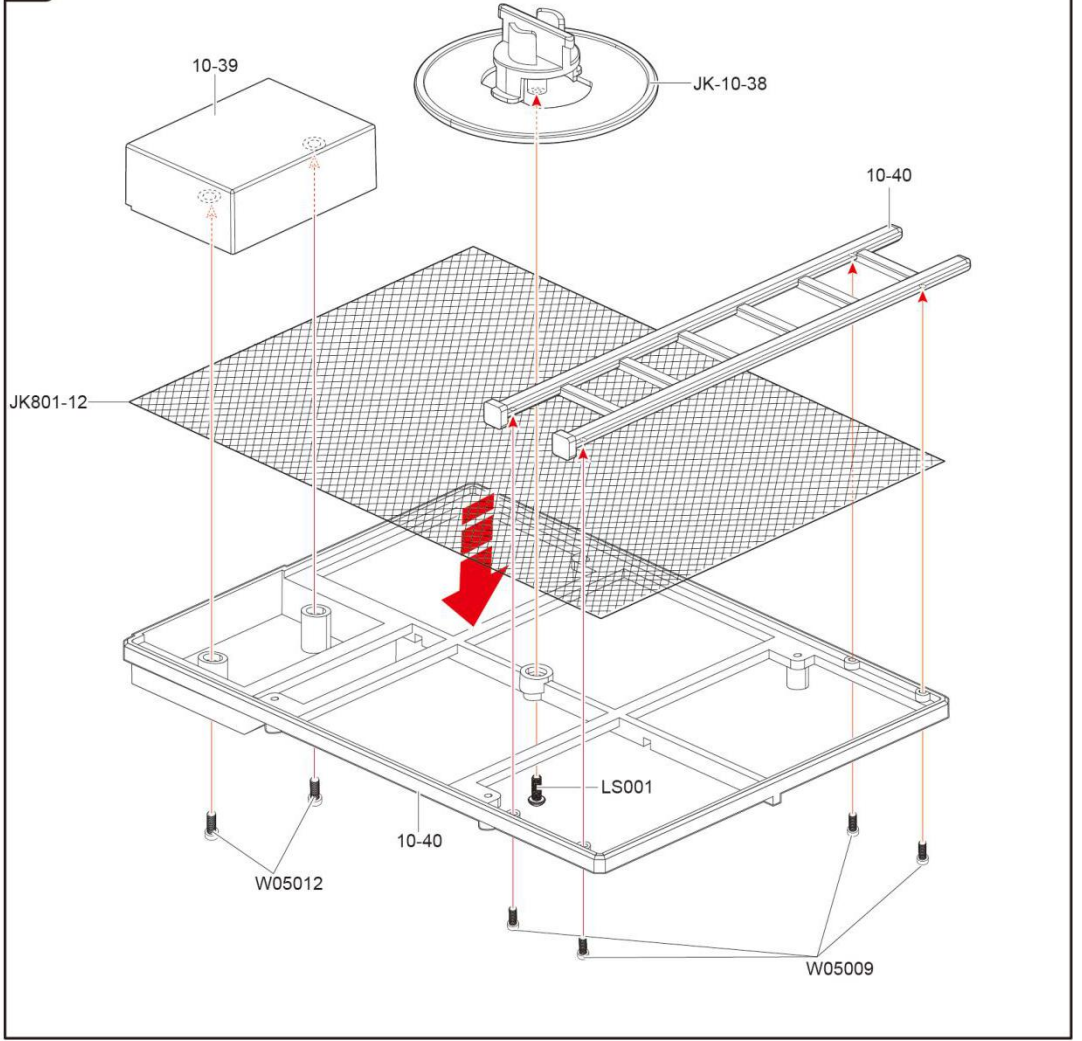

-  ----- 1
LS001 3X6mm TM螺丝 Screw
-  ----- 3
LS100 2X6mm TM螺丝 Screw

53 802磨盘组装 802 Grinder Assembly

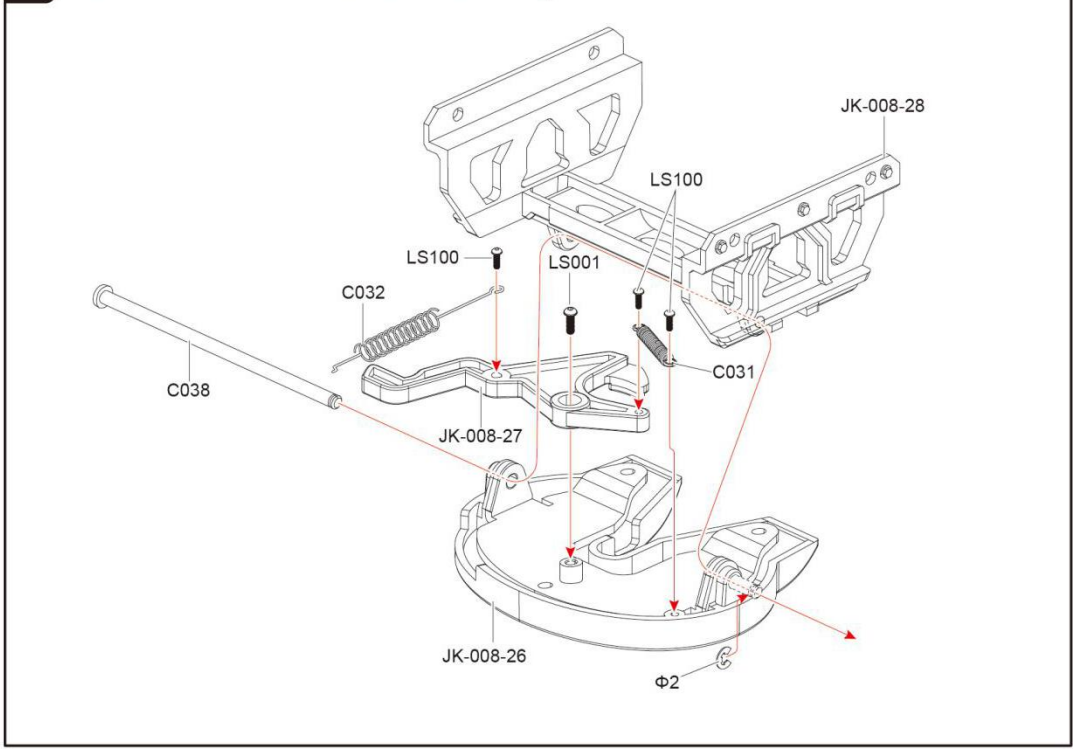

54 802中央踏板/磨盘组装 802 Central Pedal/Grinder Assembly

- 2
LS002 3X10mm TM螺丝 Screw
- 6
LS001 3X6mm TM螺丝 Screw
- 4
LS086 2.5X6mm TM螺丝 Screw
- 8
W05009 2X6mm HM螺丝 Screw

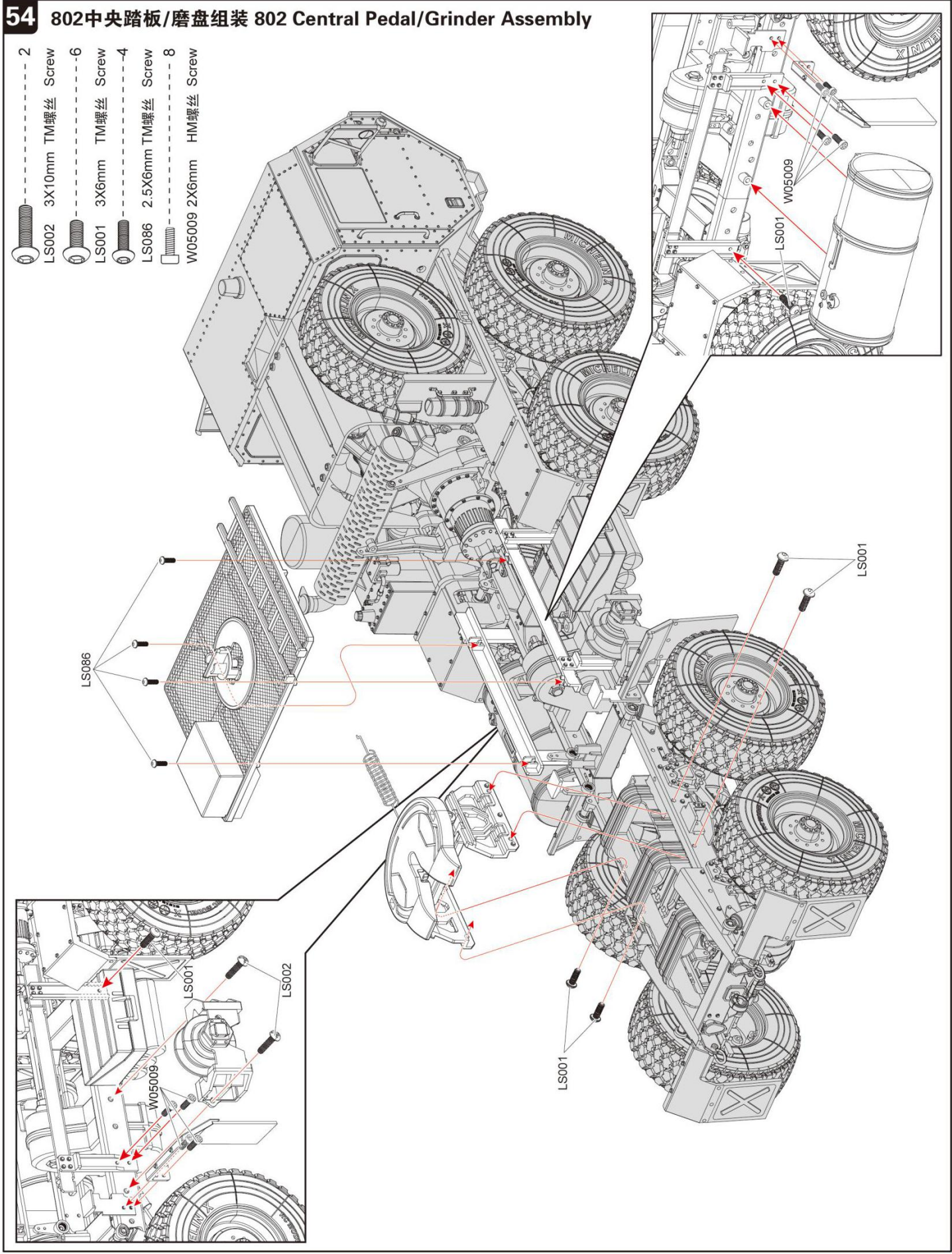

55 贴纸的贴法 Sticker method



厂家建议： 贴纸沿着有色的边缘切出，这样透明薄膜就会被移除。然后轻轻剥开内衬，在车壳上按照对应位置贴上贴纸。慢慢撕掉内衬。小心移动脱离位置的贴纸，贴纸下面不要有气泡。

Suggestion : Cut stickers along colored edge so that transparent film is removed. Peel away the lining slightly and place the sticker in position on the body. Remove the lining slowly. Be careful not to move the sticker out of position and not to leave air bubbles under the sticker.

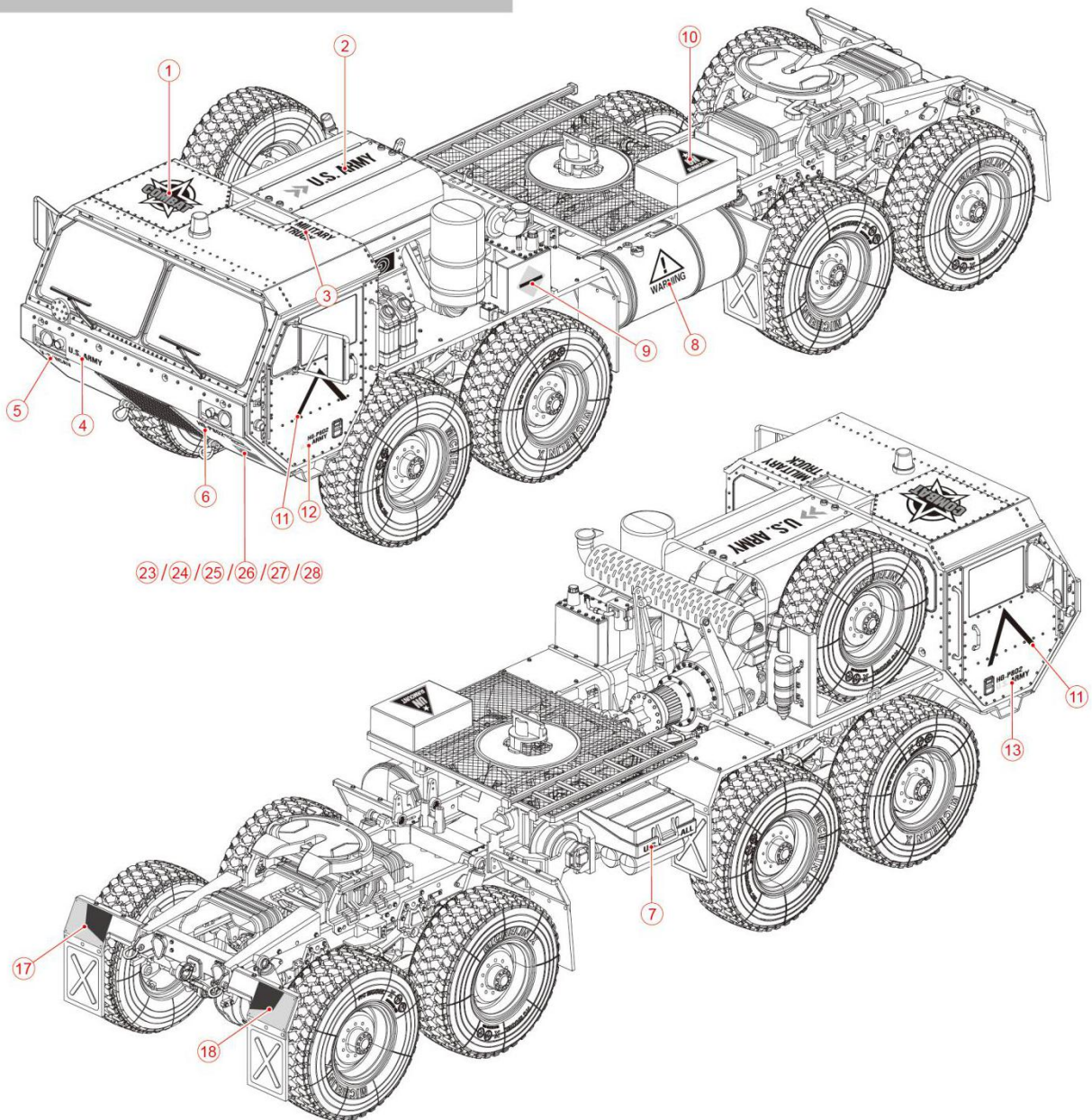

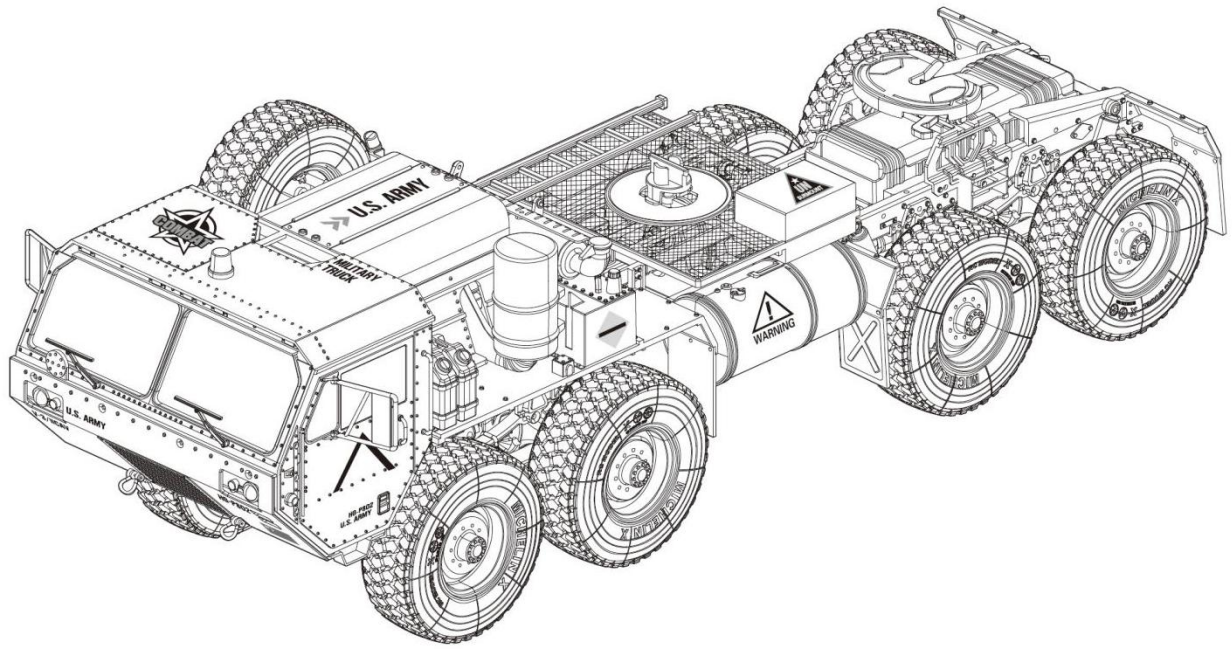

另购：802升级版雷达车 NO.802-A



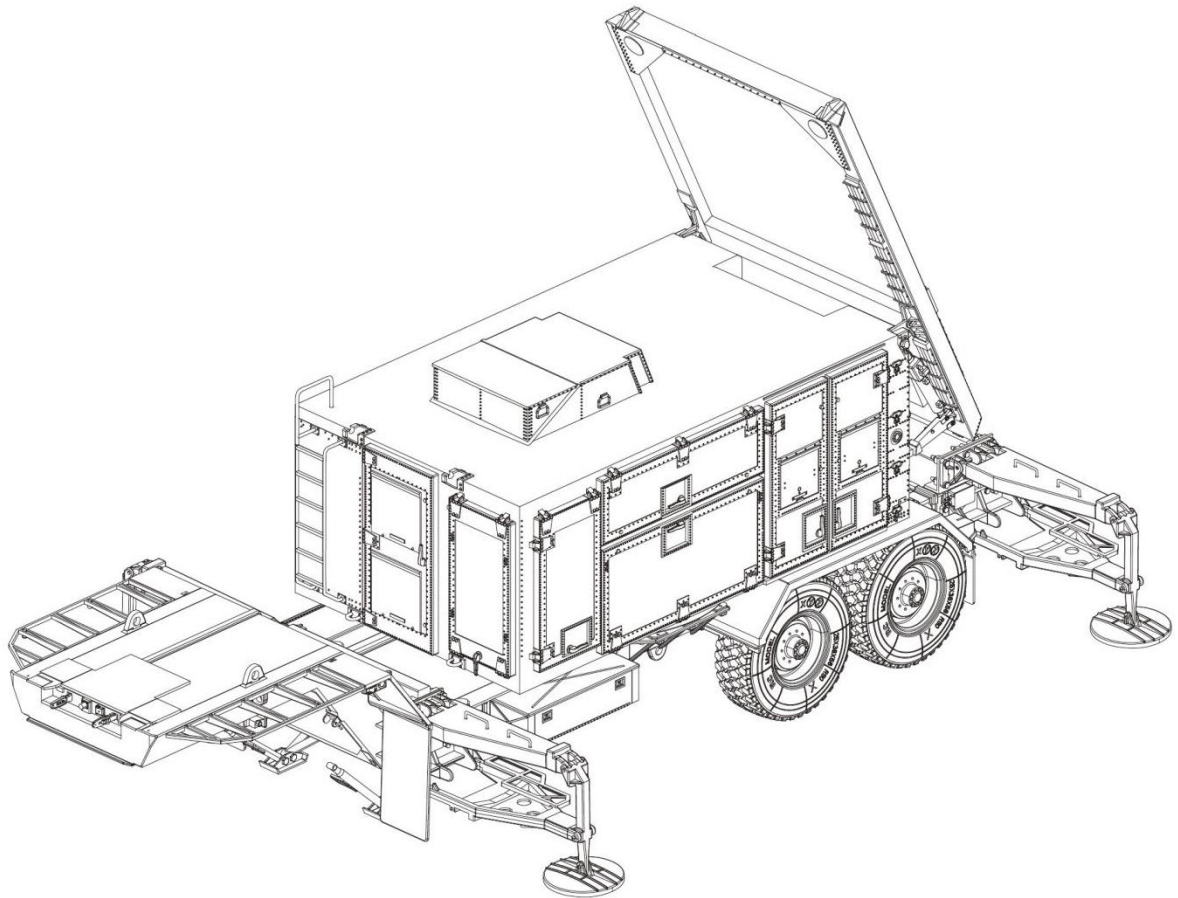









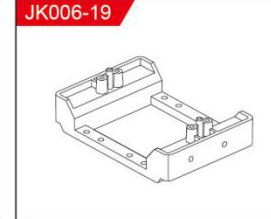

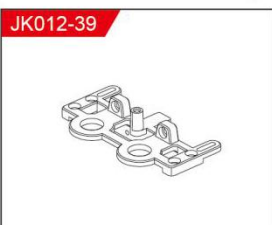
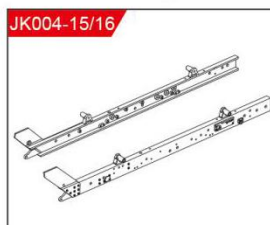
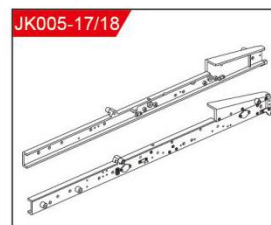
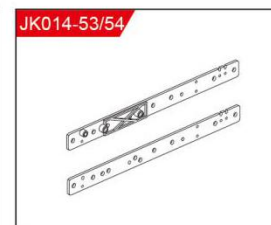
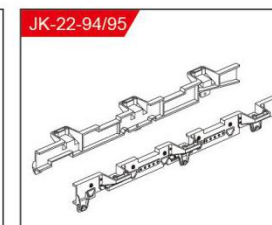
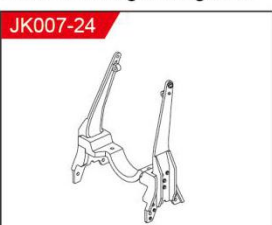
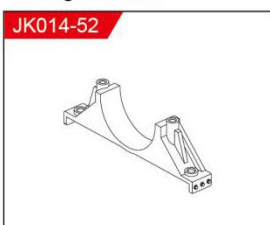

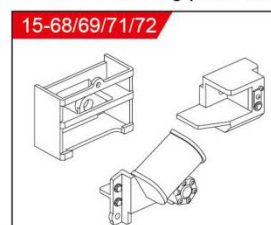
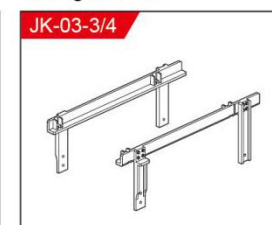
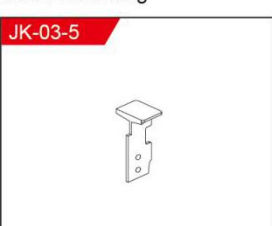
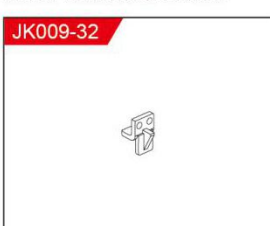
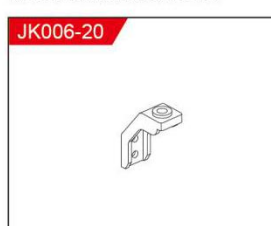

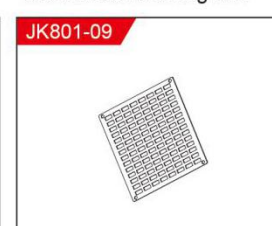
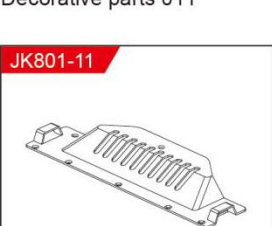
Purchased Separately: 802 Upgrade Radar Vehicle NO.802-A



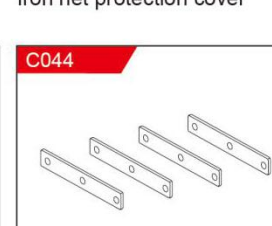



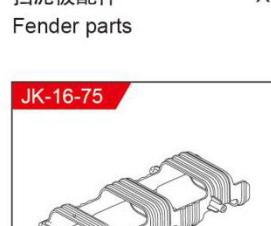







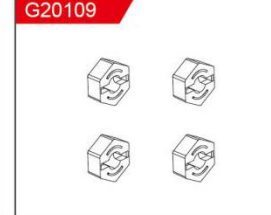
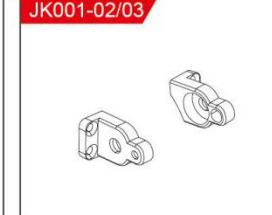
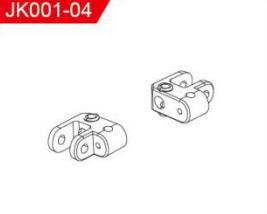

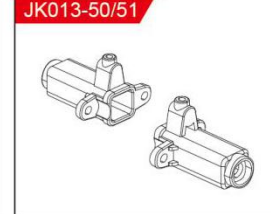

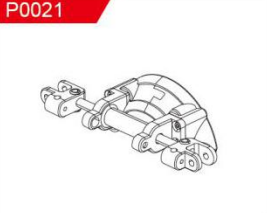
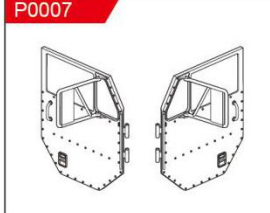

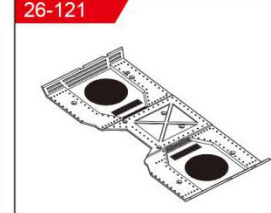



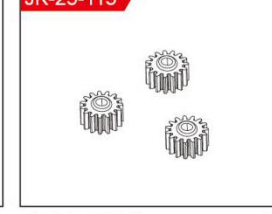

HG-P801/802 配件表 (HG-P801/802 Accessories list)

 空气滤 Air filter	X1	 排气管 Exhaust pipe	X1	 发动机总成 Engine assembly	X1	 车头总成 Truck headstock assembly	X1	 托载总成 Trailer hitch assembly	X1
 车斗总成 Truck bed assembly	X1	 发动机罩 Engine hood	X1	 磨盘总成 Grinder assembly	X1	 气刹箱 Air brake case	X1	 油桶 Oil drum	X1
 牵引机总成 Hauling engine assembly	X1	 车盖总成 Hood assembly	X1	 802中央踏板 802 Central pedal	X1	 贯通前桥总成 Through beam front axle assembly	X1	 贯通后桥总成 Through beam rear axle assembly	X1
 后桥总成 Rear axle assembly	X1	 前桥总成 Front axle assembly	X1	 前差速器 Front Differential	X1	 后差速器 Rear Differential	X1	 变速器总成 Transmission assembly	X1
 车轮总成 Wheel assembly	X4	 转向连接杆总成 Steering connecting lever assembly	X4	 减震片定位座 Damping shim locating base	X4	 缓震器总成 Absorber assembly	X2	 减震器总成 Damper assembly	X4
 前后桥传动杆 Front & Rear axle transmission rod	X2	 中波箱传动杆 Medium gear box transmission rod	X2	 发动机传动杆 Engine transmission rod	X1	 大梁连接件A Girder connecting parts A	X2	 大梁连接件B Girder connecting parts B	X2

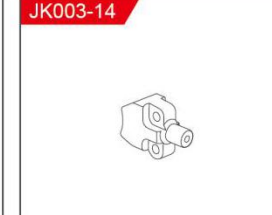





























HG-P801/802 配件表 (HG-P801/802 Accessories list)

				
JK015-56 前后桥固定件 X2 Front & Rear axle mounting	JK001-06 车头拉环 X4 Truck headstock pull-tab	JK001-05 舵机转向轮 X2 Steering wheel	JK006-19 舵机座 X1 Servo socket	JK012-44/45 转向定位件R/L X1 Steering locator R/L
				
JK012-39 舵机转向主座 X1 Servo steering driving seat	JK004-15/16 前大梁R/L X1 Front girder R/L	JK005-17/18 后大梁R/L X1 Rear girder R/L	JK014-53/54 大梁连接片R/L X1 Girder connecting piece R/L	JK-22-94/95 后主梁R/L X1 Rear girder R/L
				
JK007-24 电机支架 X1 Motor mounting	JK014-52 电机加强座 X1 Motor enhanced socket	JK015-58 电机加强盖 X1 Motor enhanced cover	15-68/69/71/72 装饰件套 X1 Decorative parts	JK-03-3/4 车斗支撑架R/L X1 Truck bed mounting R/L
				
JK-03-5 装饰件011 X2 Decorative parts 011	JK009-32 车架装饰件 X8 Truck frame decorative parts	JK006-20 车头固定座 X2 Truck headstock fixed base	JK006-23 车头防护面板 X1 Truck headstock guard panel	JK801-09 保护罩铁网 X1 Iron net protection cover
				
JK801-11 车头防撞板 X1 Truck headstock bumper panel	JK009-33 前后桥连接杆 X2 Front & Rear axle connecting rod	09-35/36 挡泥板L/R X1 Fender L/R	JK-20-85 挡泥板配件 X4 Fender parts	C044 挡泥板压条 X4 Fender fixed bar
				
C042 车桥连杆固定轴 X2 Axle connecting rod stationary shaft	JK-21-92/93 后视镜R/L X1 Rearview mirror	21-150 雨刷 X1 Windscreen wiper	JK-16-75 电池盒 X1 Battery box	C053 车斗底板 X1 Truck bed bottom plate





















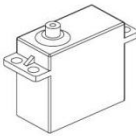
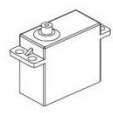
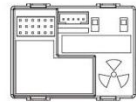

HG-P801/802 配件表 (HG-P801/802 Accessories list)

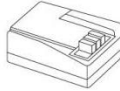
 <p>P1205</p>	 <p>JK002-08</p>	 <p>JK002-09/10</p>	 <p>G20109</p>	 <p>JK001-02/03</p>
<p>车斗胶件 X8 Truck bed parts</p>	<p>车斗角立柱 X8 Truck bed corner column</p>	<p>车斗长紧固片 X4 Truck bed connecting plate</p>	<p>结合器 X4 Connector</p>	<p>转向轴固定件R/L X4 Steering shaft mountings R/L</p>
 <p>JK001-04</p>	 <p>JK013-46/47</p>	 <p>JK013-48/49</p>	 <p>JK013-50/51</p>	 <p>JK009-31</p>
<p>连动绳索定位件 X2 Rope locator</p>	<p>转向节R/L X4 Steering knuckle R/L</p>	<p>转向固定座R/L X4 Steering fixed base R/L</p>	<p>车桥连接座R/L X2 Axle connecting base R/L</p>	<p>桥面固定件 X4 Bridging mountings</p>
 <p>P0021</p>	 <p>P0007</p>	 <p>P1007</p>	 <p>26-121</p>	 <p>15-74</p>
<p>转向总成 X2 Steering assembly</p>	<p>车门总成R/L X2 Car door assembly R/L</p>	<p>喇叭盒 X1 Speaker box</p>	<p>车头顶板 X1 Truck Headstock top tray</p>	<p>发动机风扇 X1 Engine blower</p>
 <p>P0005</p>	 <p>JK801-22</p>	 <p>W01052/53</p>	 <p>W01054/55</p>	 <p>JK-25-115</p>
<p>减速度总成 X1 Absorber assembly</p>	<p>变速齿轮 X1 Change gear</p>	<p>差速器大伞齿/半轴齿轮 X1 Differential bevel gear / Axle shaft gear</p>	<p>差速器行星/从动齿轮 X1 Pinion differential/drive gear</p>	<p>减速行星齿轮 X3 Planetary reducer</p>
 <p>P005</p>	 <p>JK801-18</p>	 <p>JK801-19</p>	 <p>JK801-20</p>	 <p>JK003-14</p>
<p>电机齿轮 X1 Motor gear</p>	<p>主齿轮 X1 Master gear</p>	<p>一级齿轮 X1 First gear</p>	<p>二级齿轮 X1 Secondary gear</p>	<p>换挡配件 X1 Shifting parts</p>
 <p>C016</p>	 <p>C033</p>	 <p>C035</p>	 <p>C047</p>	 <p>C049</p>
<p>中波箱活动轴 X1 Central transmission moving axis</p>	<p>中波箱主轴 X1 Central transmission principal axis</p>	<p>中波箱传输六角轴 X1 Central transmission hexagonal axis</p>	<p>中波箱定位套 X1 Central transmission locating bush</p>	<p>中波箱档位拉杆 X1 Central transmission gear rod</p>

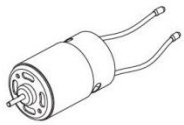
HG-P801/802 配件表 (HG-P801/802 Accessories list)

<p>W01002</p>  <p>2X10mm</p> <p>光轴 Pin X8</p>	<p>W01004</p>  <p>3X19mm</p> <p>光轴 Pin X8</p>	<p>C048</p>  <p>2.5X26mm</p> <p>光轴 Pin X8</p>	<p>W1038</p>  <p>Φ3.1XΦ4X7.5mm</p> <p>铝套管 Aluminum casing X8</p>	<p>G10529</p>  <p>3.2X6X0.5mm</p> <p>垫圈 Washer X8</p>
<p>P013</p>  <p>3X6X2.5mm</p> <p>油性轴承 Oil character bushing X8</p>	<p>W04008</p>  <p>9X5X3mm</p> <p>滚珠轴承 Ball bearing X8</p>	<p>LS026</p>  <p>10X5X4mm</p> <p>滚珠轴承 Ball bearing X8</p>	<p>LS027</p>  <p>11X5X4mm</p> <p>滚珠轴承 Ball bearing X8</p>	<p>W01030</p>  <p>15X10X4mm</p> <p>滚珠轴承 Ball bearing X8</p>
<p>W05001</p>  <p>M4</p> <p>法兰尼龙防松螺母 Flanged nylon nut X8</p>	<p>LS001</p>  <p>3X6mm</p> <p>内六角TM机丝 Inner hexagonal socket head screw X8</p>	<p>LS078</p>  <p>3X8mm</p> <p>内六角TM机丝 Inner hexagonal socket head screw X8</p>	<p>LS002</p>  <p>3X10mm</p> <p>内六角TM机丝 Inner hexagonal socket head screw X8</p>	<p>W05019</p>  <p>3X12mm</p> <p>内六角TM机丝 Inner hexagonal socket head screw X8</p>
<p>W05007</p>  <p>3X14mm</p> <p>内六角TM机丝 Inner hexagonal socket head screw X8</p>	<p>LS083</p>  <p>3X16mm</p> <p>内六角TM机丝 Inner hexagonal socket head screw X8</p>	<p>LS082</p>  <p>3X18mm</p> <p>内六角TM机丝 Inner hexagonal socket head screw X8</p>	<p>LS086</p>  <p>2.5X6mm</p> <p>内六角TM机丝 Inner hexagonal socket head screw X8</p>	<p>LS100</p>  <p>2X6mm</p> <p>内六角TM机丝 Inner hexagonal socket head screw X10</p>
<p>P007</p>  <p>2X4mm</p> <p>内六角杯头机丝 Inner hexagonal socket head cup machine screw X10</p>	<p>W05009</p>  <p>2X6mm</p> <p>内六角杯头机丝 Inner hexagonal socket head cup machine screw X10</p>	<p>W05010</p>  <p>2X8mm</p> <p>内六角杯头机丝 Inner hexagonal socket head cup machine screw X10</p>	<p>W05011</p>  <p>2X10mm</p> <p>内六角杯头机丝 Inner hexagonal socket head cup machine screw X10</p>	<p>W05012</p>  <p>2.5X6mm</p> <p>内六角杯头机丝 Inner hexagonal socket head cup machine screw X8</p>
<p>P376</p>  <p>2.5X10mm</p> <p>内六角杯头机丝 Inner hexagonal socket head cup machine screw X8</p>	<p>LS088</p>  <p>2.5X12mm</p> <p>内六角杯头机丝 Inner hexagonal socket head cup machine screw X8</p>	<p>LS089</p>  <p>3X12mm</p> <p>内六角KM机丝 Hexagon socket countersunk head machine screws X8</p>	<p>P001</p>  <p>3X8mm</p> <p>内六角KM机丝 Hexagon socket countersunk head machine screws X8</p>	<p>P002</p>  <p>3X6mm</p> <p>内六角KM机丝 Hexagon socket countersunk head machine screws X8</p>

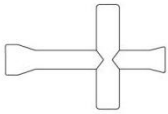
HG-P801/802 配件表 (HG-P801/802 Accessories list)

 <p>2.5X6mm</p> <p>内六角KM机丝 X8 Hexagon socket countersunk head machine screws</p>	 <p>2X14mm</p> <p>内六角KM机丝 X10 Hexagon socket countersunk head machine screws</p>	 <p>2X8mm</p> <p>内六角KM机丝 X10 Hexagon socket countersunk head machine screws</p>	 <p>2X6mm</p> <p>内六角KM机丝 X10 Hexagon socket countersunk head machine screws</p>	 <p>2X5mm</p> <p>内六角KM机丝 X10 Hexagon socket countersunk head machine screws</p>
 <p>2.6X12mm</p> <p>内六角KB机丝 X8 Inner hexagon KB screws</p>	 <p>2.6X8mm</p> <p>内六角KB螺丝 X8 Inner hexagon KB screws</p>	 <p>2.6X6mm</p> <p>内六角TB螺丝 X8 Inner hexagon TB screws</p>	 <p>3X4mm</p> <p>钻粒螺丝 X8 Aiguille screw</p>	 <p>3X4mm</p> <p>钻粒螺丝(平尾) X4 Aiguille screw</p>
 <p>2.5X14mm</p> <p>钻粒螺丝 X4 Aiguille screw</p>	 <p>2.5X12mm</p> <p>插销螺丝 X4 Screw pin</p>	 <p>4X5.5+3X5mm</p> <p>TM台阶螺丝 X8 Inner hexagonal T-head sidestep screws</p>	 <p>转向舵机 X1 Steering engine</p>	 <p>挂挡/磨盘舵机 X1 Shift gear/ grinder servo</p>
 <p>稳压器 X1 Voltage stabilizer</p>	 <p>7.4V 3000mAh</p> <p>大倍率锂电池 X1 Large power Li-Po battery</p>	 <p>充电器 X1 Charger</p>	 <p>四通高配接收机 X1 High-configuration fourway receiver</p>	 <p>高配独立电调 X1 High-configuration independent ESC</p>
 <p>高配遥控器 X1 High-configuration remote controller</p>	 <p>550级高速有刷马达 X1 550-level high-speed brush motor</p>	 <p>2.5mm</p> <p>内六角扳手 X1 Inner hexagonal wrench</p>	 <p>1.5mm</p> <p>内六角扳手 X1 Inner hexagonal wrench</p>	 <p>2.0mm</p> <p>内六角扳手 X1 Inner hexagonal wrench</p>
 <p>十字六角套筒(小) X1 Cross hexagonal sleeve (small)</p>	 <p>开口扳手(小) X1 Open-end wrench (small)</p>			

警告(Warning):

本产品含有小零件请勿让三岁以下儿童玩耍；本品含电子元件，不得入水或在潮湿环境下使用；电池充电器应定期检查其电线、插头、外壳和其他部件是否损坏，发现损坏时应停止使用。

Choking hazard! This product contains small parts. NOT suitable for children under 3 years. Contains electrical components and should be kept dry at all times. Regularly check the battery charger wires, plugs and shell and other components for damage. DO NOT use if any part is damaged.

注意事项 (Caution proceeding)

- 1.可拆卸的小零件要放好，千万不可让小孩吞食。
 - 2.如操作场地有电波干扰，请另选场地操作。
 - 3.遥控器电源低电时，请立即停止操作。
 - 4.对拆除后的包装物，请不要随地丢弃，以免污染环境。
 - 5.请将您的遥控模型存放在干燥、阴凉的地方。
 - 6.不要置于近火和高温、潮湿的地方储存。
 - 7.当电池被水浸湿，请将水分充分地擦拭干净，如有变形，请停止使用。
1. Detachable small parts should be stored safely and out of reach of children.
 2. If interference is experienced, turn the model off and try it again in a different area.
 3. Remote control will not function correctly if the batteries are low. Please replace the batteries.
 4. Please discard old/used batteries in a safe manner. Consider your environment!
 5. Please store the remote control in cool, dry place.
 6. DO NOT expose to fire or high temperatures, moist storage.
 7. Should the battery get wet, wipe immediately with a soft dry cloth. If transformed, please stop usage.

电池使用注意事项(Battery use caution proceeding)

- 1、车体使用一组 Li-Po 7.4V 可充电电池组；
 - 2、遥控器使用4节1.5V “AA” 号电池；
 - 3、安装或更换电池时请注意极性；
 - 4、充电电池只能在成人监护下充电；
 - 5、不可混用新旧或不同型号的电池；
 - 6、电池电量用尽后，应从模型内取出；
 - 7、接线端不应短路；
 - 8、非充电电池不可充电；
 - 9、充电电池充电前应从模型中取出；
 - 10、请不要将坏的电池、电池组分解或扔到火中、水里，以免发生意外；
 - 11、充电器的额定输入电压必须与当地的家用电压相符；
 - 12、在充电过程中，充电器和电池出现微温，属于正常现象。
1. Bodywork uses a set of Li-Po 7.4V rechargeable batteries.
 2. Remote control uses 4x 1.5V 'AA' batteries.
 3. Please pay attention to correct polarity when replacing batteries.
 4. Rechargeable batteries should be charged under adult supervision.
 5. DO NOT use a mix of old and new or different types of battery.
 6. After the battery is exhausted , the model should be removed.
 7. DO NOT short circuit any terminals.
 8. DO NOT attempt to recharge non rechargeable batteries.
 9. Remove batteries from the model when recharging.
 10. DO NOT put batteries into a fire or into water.
 11. The rated input voltage battery charger MUST be suitable for your mains power voltage.
 12. During charging it is quite normal for the charger and batteries to heat up.



本产品说明书内容仅供参考。本公司有权对产品进行更改或调整，恕不再另行通知，具体请以官方为准。
The instruction sheet for this product is just for your reference. We reserve the right to make changes or adjustments on the product without prior notification. Please refer to the official information.