



2022 Building Pricing & Options



Sheds



Garages



Custom Orders



Delivered Fully Built

View Current Inventory, Videos & Order At:

www.CedarRockBarns.com

Call Us With Questions / Order By Phone

[\(844\)MISheds](tel:(844)MISheds)

[\(844\) 647-4337](tel:(844)647-4337)



**AMISH
BUILT**

- Everyone Is Approved !!*
- Affordable Monthly Payments
- Available On Most Buildings
- Pay Off Early & Save \$\$!

*Must Be 18 Years Old w/ Valid ID, some exclusions may apply





How To Order & Warranty



How To Order: Building & Delivery Process

Step 1: Choose Your Building Style / Size

Step 3: Choose Your Colors

Step 2: Add Any Additional Options (Optional)

Step 4: Place Your Order In Person, By Phone or Online



1) Factory Receives Order



2) Amish Assemble The Building



3) Building Is Loaded On Delivery Truck



4) Delivery Truck Arrives At Your Home



5) Hydraulic Trailer Unloads Building



6) "Mule" Shed Mover Is Unloaded



7) "Mule" Lifts Building



8) Tight Turns Possible



9) Low / No Impact On Grass



10) Backyard Delivery Possible



11) "Mule" Sets Building



12) Building Is Ready To Use!

90 Days Money Back & 10 Year Warranty

We're positive you'll be satisfied with your new building, which is why we offer a 90 day money back guarantee on all of our standard sized buildings. If for any reason you don't love your new building, just let us know and we'll come pick it up and give you your money back!

- This offer applies to our current Shed Models only (not discontinued or discounted buildings).
- Delivered In Zone 1 delivery zone (Standard Sized Buildings Only)
- Does not apply to Rent-to-Own sales (Cash, Check, or Credit Card only).
- Does not apply to heavily customized builds & Oversized Buildings
- Building cannot be modified after it has been delivered to the customer.
- The 90 Day period begins once your shed is delivered.



10 Year Limited Manufacturer Warranty

- Our 10 year limited manufacturer warranty covers your structure from manufacturer's defects that are not caused by normal wear and tear
- Labor and materials on manufacturer's defects are covered for one year from manufactured date
- Materials are prorated to extent of warranty
- Any issues arising due to improper site conditions and site access conditions are not covered by this warranty
- Any issues arising as a result of heating your structure, or if your ventilation is blocked or restricted due to lack of proper maintenance, are not covered under our warranty
- Our warranty does not cover rodent or pest activity in, on or around our structures at any time
- This warranty is not transferrable





Rent To Own



No more wasting your time and money on those old self storage units! With our rental option you can have a brand new custom built to order amish portable storage building in your back yard for affordable monthly payments comparable to self storage rentals.



Some benefits of our rental option are:

NO CREDIT CHECK – your credit history is never looked at

Instant Approval – Everyone is approved! (*Must Be 18 Or Older)

Month to month agreement – if you do not want or need your storage building at any point in time just call for pickup and we will come pick the building up and your rental agreement will be over with no additional fees / penalties.

Early Purchase Option – Save money by purchasing your storage building before your rental agreement is complete by taking advantage of our Early Purchase Option (EPO)

Gain Ownership – Once your last rental payment is made you will owe your building free and clear! You heard that right, **YOU WILL OWN THE BUILDING!**

Flexible monthly payments – Choose from 24, 36, 48, or 60 month agreements in order to fit your monthly budget.

90 Days same as cash – With the 90 days same as cash option you can have 90 days to pay for your building, if for any reason you need more time you will be flipped to our monthly payment program

Rent To Own Sheds Vs. Self Storage	 Rent To Own Sheds	 SELF STORAGE
	RTO Sheds	Self Storage Unit
Sizes Available	8' x 8' to 16' x 48'	4' x 10' & Larger
Storage Access Hours	24/7	Limited
Vehicle Storage	Yes	Sometimes
Climate Controlled	Optional	Sometimes
Waterproof	Yes	Sometimes
Customizable	Yes	No
Cancellation Notice Needed	30 Days	30 Days
Can Be Moved	Yes	No
Access At Home	Yes	No
Ownership Obtained	Yes	No
10x10 Monthly Cost	\$ 137.50	\$ 125.00
10x10 6 Month Total Cost	\$ 825.00	\$ 750.00
10x10 1 Year Total Cost	\$ 1,650.00	\$ 1,500.00
10x10 3 Year Total Cost	\$ 4,950.00	\$ 4,500.00
10x10 5 Year Total Cost	\$ 4,950.00	\$ 7,500.00
RTO 5 Year Savings Vs Self Storage = \$2550		

Whats My Payment Going To Be?

Building Price	Monthly Payment			
	24 Month	36 Month	48 Month	60 Month
\$ 1,000	\$ 58.82	\$ 46.30	\$ 41.67	\$ 36.66
\$ 2,500	\$ 147.06	\$ 115.74	\$ 104.17	\$ 91.66
\$ 3,500	\$ 205.88	\$ 162.04	\$ 145.83	\$ 128.32
\$ 5,000	\$ 294.12	\$ 231.48	\$ 208.33	\$ 183.32
\$ 7,500	\$ 441.18	\$ 347.22	\$ 312.50	\$ 274.98
\$10,000	\$ 588.24	\$ 462.96	\$ 416.67	\$ 366.64
\$12,500	\$ 735.29	\$ 578.70	\$ 520.83	\$ 458.30
\$15,000	\$ 882.35	\$ 694.44	\$ 625.00	\$ 549.95
\$20,000	\$ 1,176.47	\$ 925.93	\$ 833.33	\$ 733.27

*This advertised transaction is a rental-purchase agreement (also referred to as a RTO agreement). The Total of All Payments does not include applicable taxes or optional fees and other charges (such as late charges) that you may incur. You will not own or obtain equity in the merchandise until the total amount necessary to acquire ownership is paid in full or you exercise your early purchase option. Ownership is optional. Delivery fees may apply. No Credit Needed does not mean or imply that no inquiry will be made of credit history or creditworthiness. We may check the past transactional history, but no established FICO score or credit history is necessary. Free Delivery applies to new standard sized buildings in zone 1. Additional fees may apply for oversized buildings and long / difficult deliveries. | Advertised rental rates and terms are for new merchandise at participating locations. Prices not valid outside the State Of Michigan, Some Exclusions May Apply |

View More Customer Photos, Videos & Reviews Online At www.CedarRockBarns.com

Online Ordering Available At: www.CedarRockBarns.com - Purchase or Rent To Own - ©Cedar Rock Barns, LLC - February 2022- All Rights Reserved -





Frequently Asked Questions



Are all buildings fully assembled ?

Yes, your building will be delivered fully assembled and ready to use!

How much do I need to order?

Purchasing: 25% down & remaining balance at delivery

Rent To Own: First month + Security Deposit



Can I Finance My New Building?

Of course! We offer financing as well as rent to own on all of our buildings. We work with select lending partners & rental companies to bring easy and affordable payment options for all of our customers.

I'm ready to order, whats the next step?

You can place your new order in person at one of our sales locations, over the phone or online at www.CedarRockBarns.com

Do I need a permit for my building?

That varies by town and municipality. Check with your local code office to see what the requirements are for your location. They will provide you with an application for a permit if needed and let you know the process you need to take. If you have any questions about the size and details of your structure, please contact us and we will be happy to help.

What is the snow load?

All of our buildings are built with a minimum snow load of 40 lbs. / sq. ft. If your location requires a higher snow load contact us & we can add in rafters & bracing to accommodate.

What are the advantages of a prefab building vs. DIY Kits & On Site Builds?

Prefab structures are superior in quality and more cost effective to build for a number of reasons. They are manufactured in our facilities, which means there are no delays due to weather. Plus, our streamlined construction process allows us to deliver high quality buildings fast and efficient.

What kind of foundation do I need for my new building?

For the longevity and safety of your storage building, you must provide a hard, level surface for your buildings foundation. We Recommend a stone base with #2 crushed stone (unwashed). This stone pad should be 4" - 6" thick, leveled and tamped. The stone pad should be at least 1 foot (12 Inches) larger than the footprint of your structure, leaving at least 6 inches on either side of your building.

How long will it take to get my new building?

Timeframe varies on location, time of year, our workload and they type of building that you are purchasing. We try to keep new buildings around 3 - 4 weeks and in stock buildings to about a week or so. We will provide an approximate time frame for delivery at the time of your order and deposit. Give us a call any time to ask what the current lead times are.

Can you deliver down a large hill?

Our mule delivery system should be able to deliver your new building anywhere a truck or SUV can drive

Advantages Of Our Rent To Own Program

Return The Building Any Time With No Further Obligation

Should life throw you a curve ball or you simply don't need the building, you can return your building at anytime at no further cost or obligation. Compare this to financing with a bank where you are forced to continue payments or experience foreclosure

You Can Pay Off Early & Save Money

If you wish, you can take the entire term of your rental agreement to complete your payments, or you can simply pay the remaining balance off early. There is a discount for completing your payments early



Save Money & Save A Trip Across Town

Most mini storage units cost more every month than having a new building right in your backyard. Plus, why drive all the way across town to store the important things in your life, when you could have a much larger storage shed steps away from your house? More space & less money....

Everyone Is Approved! (Must Be 18 or older)

Thats right! As long as you are over 18 you are approved for our rent to own program on all of our buildings up to \$15,000.



Site Prep & Delivery



All of our buildings are delivered fully built and ready to use. We have specialized trucks and trailers equipped with a Mule Delivery System that allows us to maneuver the building to the shed pad with minimal impact on your lawn. The buildings can be placed directly on the grass but it is recommended to prep your site with 4" - 6" of crushed stone to create a solid level base with good drainage.

- Site Must Be Solid & Level

- 4" - 6" Of Unwashed Crushed Stone Recommended

- Clear Path With Minimum Of 1' On Each Side To Site

- Delivery Mule Can Go Anywhere A Truck / SUV Can Drive

Visit www.CedarRockBarns.com/Site-Prep for more info and delivery videos





Pro Series Specifications



Interior - 10' Painted Pro Series w/ STD 4' Loft



Interior - Painted Pro Series Cottage

If you are looking for the most economical solution to getting your valuables put away than the Pro Series is the right choice for you. Our Pro Series buildings offer a low cost storage solution providing a safe and secure place for your items while still looking great! Available in 5 different styles from 8'x8' up to 12'x16' and with painted or vinyl siding.

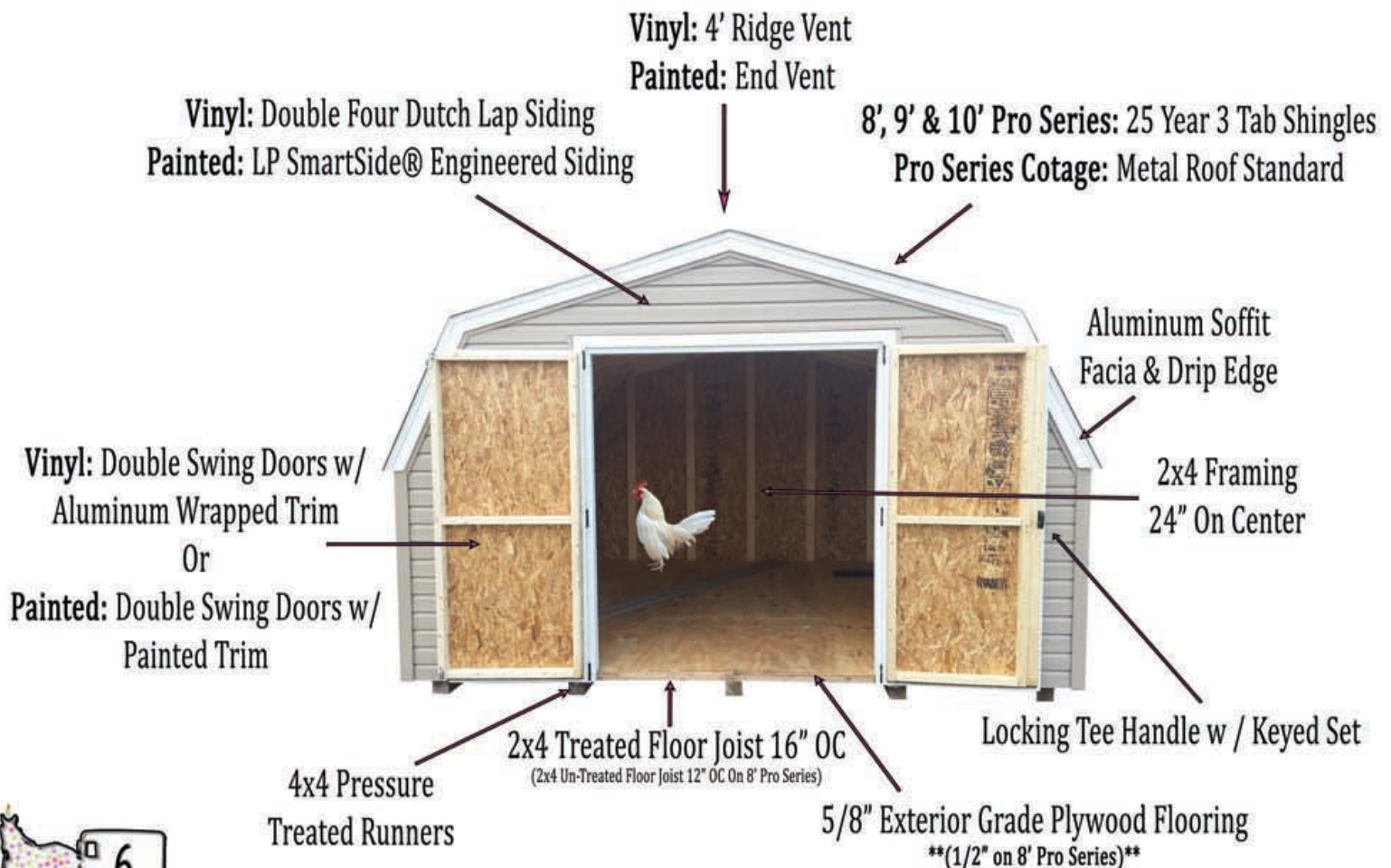



Pro Series



*8' Wide Pro Series Come With 12" OC Un-Treated Floor Joist with 1/2" Plywood Flooring

\$176⁸¹ Per Month**
12x14 8' Painted Pro Series
Cash Price: **\$3819**
36 Payments | RTO Charge: \$2546
Total Of 36 Payments: \$6365



\$130⁹⁷ Per Month**
8x12 8' Vinyl Pro Series
Cash Price: **\$2829**
36 Payments | RTO Charge: \$1686
Total Of 36 Payments: \$4515



\$174⁷⁷ Per Month**
12x12 9' Vinyl Pro Series
Cash Price: **\$3775**
36 Payments | RTO Charge: \$2516.67
Total Of 36 Payments: \$6291.67



\$217⁷⁸ Per Month**
12x16 10' Painted Pro Series
Cash Price: **\$4704**
36 Payments | RTO Charge: \$3336
Total Of 36 Payments: \$6040



\$230⁹⁰ Per Month**
12x16 Pro Series Cottage
Cash Price: **\$4968**
36 Payments | RTO Charge: \$3312
Total Of 36 Payments: \$6280



	8' Painted Pro Series	8' Vinyl Pro Series	9' Vinyl Pro Series	10' Painted Pro Series	Pro Cottage
	4' Sidelwalls	4' Sidelwalls	5' Sidelwalls	6' Sidelwalls 4' Loft Included	7' Sidelwalls Metal Roof
8x8	\$ 2,252	\$ 2,329	\$ 2,966	Painted Pro Series Corner Options:	Pro Cottage Metal Roof Options:
8x10	\$ 2,493	\$ 2,580	\$ 3,125	- Brown	- Brown
8x12	\$ 2,792	\$ 2,892	\$ 3,280	- Gray	- Charcoal Gray
8x14	\$ 2,970	\$ 3,079	\$ 3,472	- Green	- Forest Green
8x16	\$ 3,089	\$ 3,202	\$ 3,637	- Red	- Rustic Red
				- White	
10x10	\$ 2,970	\$ 3,079	\$ 3,423	\$ 3,542	\$ 3,660
10x12	\$ 3,078	\$ 3,190	\$ 3,567	\$ 3,751	\$ 3,944
10x14	\$ 3,318	\$ 3,439	\$ 3,864	\$ 4,094	\$ 4,327
10x16	\$ 3,448	\$ 3,574	\$ 4,021	\$ 4,356	\$ 4,689
12x12	\$ 3,501	\$ 3,631	\$ 3,775	\$ 4,015	\$ 4,292
12x14	\$ 3,819	\$ 3,960	\$ 4,126	\$ 4,356	\$ 4,620
12x16	\$ 4,139	\$ 4,292	\$ 4,475	\$ 4,704	\$ 4,968

Rent To Own
Starting At
\$104²⁶ / Month****
Pro Series Specifications



Foundation: 4x4 Treated Runners
Floor Joists: Treated 2x4 Floor Joist 16" On Center
(Un-Treated 2x4's 12" on center laid flat on all 8' Wide Pro Series)
Flooring: 5/8" Exterior Grade Sanded Plywood Flooring
(1/2" Plywood on all 8' Wide Pro Series)
Sidewall Studs: 2x4 Wall Framing 24" On Center
Exterior Siding: *Vinyl Buildings:* 7/16" OSB With Vinyl Siding
Painted Buildings: LP SmartSide Panel Siding
Rafters: 2x4 Rafters 24" On Center
Roof Sheathing: 7/16" OSB
Roof: 25 Year 3 Tab Shingles *(Metal Roof On Pro Cottage)*
Vent: Vinyl: 4' Ridge Vent Painted: End Vents
Doors: Double Swing w/ Locking Tee Handle - 8' Buildings: 56"x6' Doors 10' Buildings: 60"x6' Doors 12' Buildings: 72"x6' Doors

Additional Options Available



Ramps - 5/4" Decking	
3' x 5' - Pro Series Ramp	\$140
3' x 56" - Ramp	\$140
3' x 60" - Ramp	\$140
3' x 72" - Ramp	\$140



Loft (Per 1' x Building Width)	
8' Wide Building	\$30
10' Wide Buildings	\$38
12' Wide Buildings	\$45

Purchase or Rent To Own | View Pics, Videos & Order At: www.CedarRockBarns.com

*This advertised transaction is a rental-purchase agreement (also referred to as a RTO agreement). The Total of All Payments does not include applicable taxes or optional fees and other charges (such as late charges) that you may incur. You will not own or obtain equity in the merchandise until the total amount necessary to acquire ownership is paid in full or you exercise your early purchase option. Ownership is optional. Delivery fees may apply. No Credit Needed! does not mean or imply that no inquiry will be made of credit history or creditworthiness. We may check the past transactional history, but no established FICO score or credit history is necessary. Free Delivery applies to new standard sized buildings in zone 1. Additional fees may apply for oversized buildings and long / difficult deliveries. Starting At \$104.26 Per Month applies to 8x8 Painted Pro Series \$104.26 a month for 36 months rental period | Total of All Payments: \$3753.36 | Retail Value / Cash Price: \$2252 | Rent-to-Own Charge: \$1501.36 | Advertised rental rates and terms are for new merchandise at participating locations. Prices not valid outside the State Of Michigan. Some Exclusions May Apply |

Online Ordering Available At: www.CedarRockBarns.com · Purchase or Rent To Own · ©Cedar Rock Barns, LLC · February 2022 · All Rights Reserved





Premium Buildings: Customize To Fit Your Needs



Our Premium series buildings come in many styles and sizes ranging from 8'x8' up to 16'x48. They can be customized to fit your needs, you can place the doors and windows wherever you like as well as add additional windows, doors, etc. View additional options on pages 17, 20, 26 & 27



3D Shed Designer Available Online

- Instant Pricing
- Add Windows & Doors
- Test Color Combinations
- Customize Door & Window Layout



She Sheds / Tiny Homes



Apocalypse Preparation



Equipment Buildings



Retail Store



Concession Stands



Tree Storage

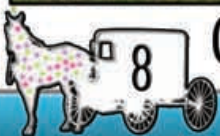

Vinyl Building Standard Specs

*For All Buildings Marked With A Premium Badge

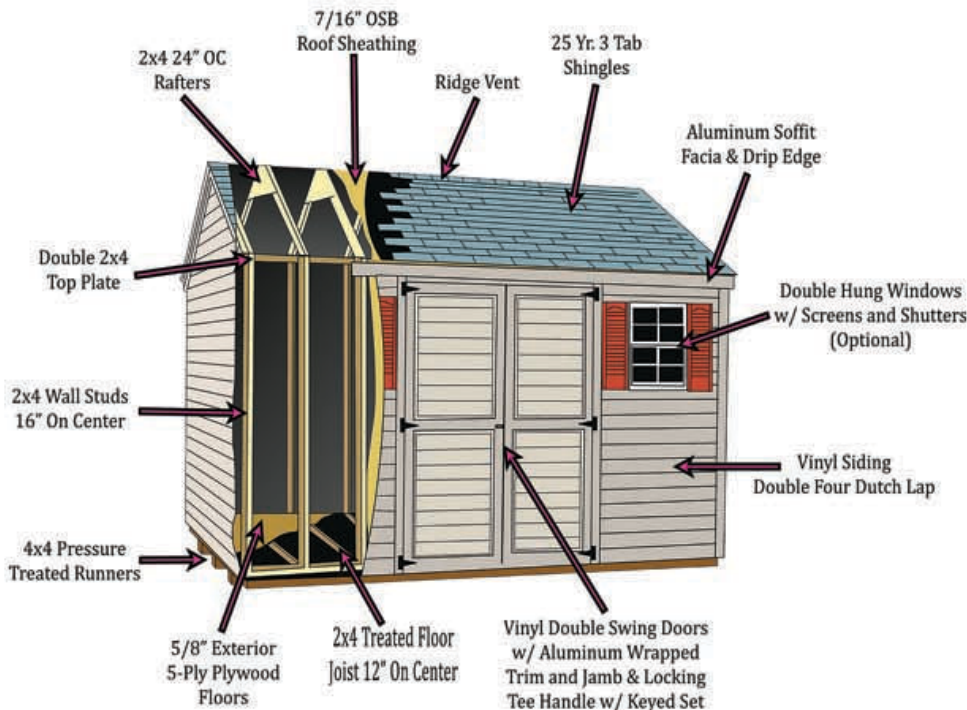

Foundation:	4x4 Pressure Treated Runners
Floor Joists:	2x4 Pressure Treated Floor Joists 12" On Center
Flooring:	5/8" Exterior Grade Sanded Plywood or Optional 3/4" Pressure Treated Sanded Plywood
Sidewall Studs:	2x4 Wall Framing 16" On Center With Double Top Plate
Exterior Siding:	7/16" OSB With Vinyl Siding (1/2" 4 Ply Plywood Optional)
Rafters:	2x4 Rafters 24" On Center (16" OC Optional)
Roof Sheathing:	7/16" OSB (1/2" 4 Ply Plywood Optional)
Roof:	25 Year 3 Tab Shingles (Architectural Shingles & Steel Roof Optional)
Doors:	Double Swing Vinyl Clad With Aluminum Wrapped Trim & Jamb (Metal Roll Up & Pre-Hung Doors Optional)
Windows:	Select Models Have Standard Windows (Optional On All Buildings)
Latch:	Tee Handle With Locked Key Set

Painted Building Standard Specs

*For All Buildings Marked With A Premium Badge

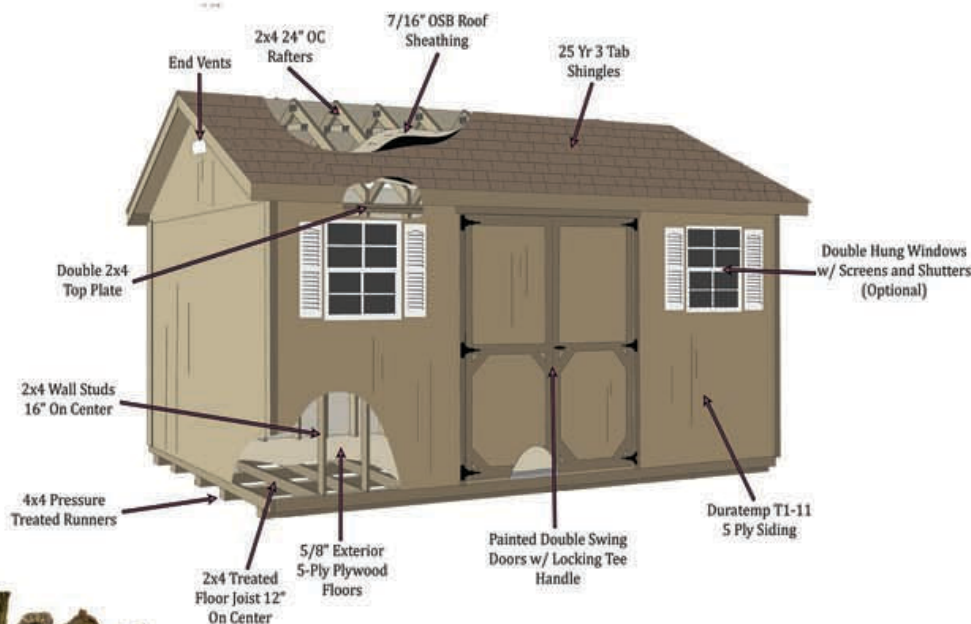

Foundation:	4x4 Pressure Treated Runners
Floor Joists:	2x4 Pressure Treated Floor Joists 12" On Center
Flooring:	5/8" Exterior Grade Sanded Plywood or Optional 3/4" Pressure Treated Sanded Plywood
Sidewall Studs:	2x4 Wall Framing 16" On Center With Double Top Plate
Exterior Siding:	Duratem 5 Ply T1-11 Siding
Rafters:	2x4 Rafters 24" On Center (16" OC Optional)
Roof Sheathing:	7/16" OSB (1/2" 4 Ply Plywood Optional)
Roof:	25 Year 3 Tab Shingles (Architectural Shingles & Steel Roof Optional)
Doors:	Double Swing Painted Doors (Metal Roll Up & Pre-Hung Doors Optional)
Windows:	Select Models Have Standard Windows (Optional On All Buildings)
Latch:	Tee Handle With Locked Key Set



12" O.C.
Floor Joist

5/8"
Flooring

16"
Wall Framing

6'
Sidewall Height

10'3"
Total Height*

High Barn

90 DAY
MONEY BACK
GUARANTEE

10 YEAR
WARRANTY

PREMIUM
PREMIUM

Standard Painted High Barn

Standard Vinyl High Barn



Rent To Own
Starting At
\$157.59 / Month****



\$244⁵⁴ Per Month**
12x16 Painted High Barn cash price: \$5282
36 Payments | RTO Charge: \$3521.33
Total Of 36 Payments: \$8803.33



\$305¹⁹ Per Month**
12x20 Vinyl High Barn cash price: \$6592
36 Payments | RTO Charge: \$4394.67
Total Of 36 Payments: \$10986.67



\$209³¹ Per Month**
10x14 Painted High Barn cash price: \$4521
36 Payments | RTO Charge: \$3014
Total Of 36 Payments: \$7535



\$222³¹ Per Month**
10x12 Vinyl High Barn w/ Window cash price: \$4802
36 Payments | RTO Charge: \$3201.33
Total Of 36 Payments: \$8003.33

Shown w/ Optional
21x27 Window



12x16 Painted High Barn w/ Optional Loft & Ramp

High Barn		
	Vinyl	Painted
Standard Features	- Roll Up Door	- Double Doors
8x8	\$ 3,864	\$ 3,404
8x10	\$ 4,103	\$ 3,647
8x12	\$ 4,367	\$ 3,912
8x14	\$ 4,594	\$ 4,143
8x16	\$ 4,841	\$ 4,393
10x10	\$ 4,475	\$ 3,974
10x12	\$ 4,702	\$ 4,200
10x14	\$ 5,035	\$ 4,521
10x16	\$ 5,292	\$ 4,792
10x18	\$ 5,586	\$ 5,096
10x20	\$ 5,880	\$ 5,392
12x12	\$ 4,930	\$ 4,431
12x14	\$ 5,368	\$ 4,854
12x16	\$ 5,805	\$ 5,282
12x18	\$ 6,206	\$ 5,679
12x20	\$ 6,592	\$ 6,059
12x24	\$ 7,364	\$ 6,820
12x28	\$ 8,020	\$ 7,463
12x32	\$ 9,003	\$ 8,386
12x36	\$ 9,945	\$ 9,315

Oversized Buildings

14x20	\$ 7,478	\$ 6,642
14x24	\$ 8,541	\$ 7,714
14x28	\$ 9,439	\$ 8,504
14x32	\$ 10,374	\$ 9,392
14x36	\$ 11,345	\$ 10,316
14x40	\$ 12,308	\$ 11,303
16x24	\$ 9,746	\$ 9,228
16x28	\$ 10,983	\$ 10,234
16x32	\$ 11,940	\$ 11,194
16x36	\$ 13,279	\$ 12,452
16x40	\$ 14,792	\$ 13,653
16x44	\$ 15,915	\$ 14,668
16x48	\$ 17,302	\$ 15,990



Std. Double Doors: 8' Building: 56"x6' 10' Building: 60"x6' 12', 14' & 16' Building: 72"x6'
Std. Roll Up Door: 8' Building: 5'x6'4" 10' Building: 5'x6'4" 12' Building: 6'x6'4" 14' & 16' Building: 7'x7'
Max Roll Up Size: 8' Building: 5'x6'4" 10' Building: 7'x7' 12' Building: 8'x7' 14' & 16' Building: 9'x7'
Doors Will Fit On Gable Ends Only

Ramps	
Up To 6' Wide x 3'	\$140
3' x 84" - Ramp	\$155
3' x 96" - Ramp	\$170
3' x 108" - Ramp	\$185
Windows	
21" x 27" Window	\$100
24" x 36" Window	\$145

Loft (Per 1' x Building Width)	
8' Wide Building	\$30
10' Wide Buildings	\$38
12' Wide Buildings	\$45
14' Wide Buildings (2x6 Joist)	\$63
16' Wide Buildings (2x6 Joist)	\$72

Purchase or Rent To Own | View Pics, Videos & Order At: www.CedarRockBarns.com

*This advertised transaction is a rental-purchase agreement (also referred to as a RTO agreement). The Total of All Payments does not include applicable taxes or optional fees and other charges (such as late charges) that you may incur. You will not own or obtain equity in the merchandise until the total amount necessary to acquire ownership is paid in full or you exercise your early purchase option. Ownership is optional. Delivery fees may apply. No Credit Needed does not mean or imply that no inquiry will be made of credit history or creditworthiness. We may check the past transactional history, but no established FICO score or credit history is necessary. Free Delivery applies to new standard sized buildings in zone 1. Additional fees may apply for oversized buildings and long / difficult deliveries. Starting At \$157.6 Per Month applies to 8x8 Painted High Barn \$157.6 a month for 36 months rental period | Total of All Payments: \$5673.6 | Retail Value / Cash Price: \$3404 | Rent-to-Own Charge: \$2269.6 | Advertised rental rates and terms are for new merchandise at participating locations. Prices not valid outside the State Of Michigan. Some Exclusions May Apply |



Online Ordering Available At: www.CedarRockBarns.com • Purchase or Rent To Own • ©Cedar Rock Barns, LLC • February 2022 • All Rights Reserved •

12" O.C.
Floor Joist

5/8"
Flooring

16" O.C.
Wall Framing

6' 6"
Sidewall Height

10' 9"
Total Height*

Dutch Barn

90 DAY
MONEY BACK
GUARANTEE

10 YEAR
WARRANTY

PREMIUM
PREMIUM

*Approximate Height Based Off A 10' Wide Building

Vinyl Dutch Barn

Painted Dutch Barn



Rent To Own
Starting At
\$165.65 / Month****



\$255⁹³ Per Month**
10x16 Vinyl Dutch Barn cash price: \$5528
36 Payments | RTO Charge: \$3685.33
Total Of 36 Payments: \$9213.33



\$253⁵² Per Month**
12x16 Painted Dutch Barn cash price: \$5476
36 Payments | RTO Charge: \$3650.67
Total Of 36 Payments: \$9126.67



\$734³¹ Per Month**
16x36 Vinyl Dutch Barn w/ 9x7 Sectional Overhead,
24x36 Windows, Fiberglass Doors & 1/2 Vents
Cash Price: \$15,861
36 Payments | RTO Charge: \$10574
Total Of 36 Payments: \$26435



\$324⁹⁵ Per Month**
12x16 Vinyl Dutch Barn w/ Duratemp Elite Doors,
Upgraded 24x36 Windows & 6' Roll Up Door cash price: \$7019
36 Payments | RTO Charge: \$4679.33 | Total Of 36 Payments: \$11698.33



10x20 Painted Dutch Barn w/ Optional Loft



\$221⁸⁷ Per Month**
10x14 Painted Dutch Barn cash price: \$4789
36 Payments | RTO Charge: \$3192.67
Total Of 36 Payments: \$7981.67

Dutch Barn		
	Vinyl	Painted
Standard Features	Double Doors 2 - 21x27 Windows	
8x8	\$ 3,988	\$ 3,578
8x10	\$ 4,216	\$ 3,797
8x12	\$ 4,515	\$ 4,111
8x14	\$ 4,783	\$ 4,381
8x16	\$ 5,041	\$ 4,644
10x10	\$ 4,603	\$ 4,154
10x12	\$ 4,867	\$ 4,419
10x14	\$ 5,233	\$ 4,789
10x16	\$ 5,528	\$ 5,096
10x18	\$ 5,873	\$ 5,446
10x20	\$ 6,212	\$ 5,784
12x12	\$ 5,112	\$ 4,556
12x14	\$ 5,580	\$ 5,014
12x16	\$ 6,054	\$ 5,476
12x18	\$ 6,485	\$ 5,923
12x20	\$ 7,166	\$ 6,571
12x24	\$ 8,012	\$ 7,410
12x28	\$ 8,817	\$ 8,194
12x32	\$ 9,519	\$ 8,853
12x36	\$ 10,220	\$ 9,558

Oversized Buildings		
14x20	\$ 7,791	\$ 7,058
14x24	\$ 8,931	\$ 8,141
14x28	\$ 9,901	\$ 9,064
14x32	\$ 10,932	\$ 10,042
14x36	\$ 11,994	\$ 11,052
14x40	\$ 13,022	\$ 12,027
16x24	\$ 10,502	\$ 9,970
16x28	\$ 11,739	\$ 10,976
16x32	\$ 12,697	\$ 11,912
16x36	\$ 14,036	\$ 13,208
16x40	\$ 15,550	\$ 14,371
16x44	\$ 16,670	\$ 15,450
16x48	\$ 18,061	\$ 16,768

Std. Double Doors: 8' Building: 56"x6' 10' Building: 60"x6' 12', 14' & 16' Building: 72"x6'

Max Roll Up Size: 8' Building: 5'x6'4" 10' Building: 7'x7' 12' Building: 8'x7' 14' & 16' Building: 9'x7'

Swing Doors & Opt. 32" Pre-Hung Fit On All Walls

Optional Roll Up Will Fit On Gable Ends Only

Roll Up Doors	Ramps					Loft (Per 1' x Building Width)	
	5' x 6'4"	6' x 6'4"	7' x 7'	8' x 7'	9' x 7'		
	\$650	\$700	\$760	\$790	\$810	8' Wide Building	\$30
						10' Wide Buildings	\$38
						12' Wide Buildings	\$45
						14' Wide Buildings (2x6 Joist)	\$63
						16' Wide Buildings (2x6 Joist)	\$72

Purchase or Rent To Own | View Pics, Videos & Order At: www.CedarRockBarns.com

*This advertised transaction is a rental-purchase agreement (also referred to as a RTO agreement). The Total of All Payments does not include applicable taxes or optional fees and other charges (such as late charges) that you may incur. You will not own or obtain equity in the merchandise until the total amount necessary to acquire ownership is paid in full or you exercise your early purchase option. Ownership is optional. Delivery fees may apply. No Credit Needed does not mean or imply that no inquiry will be made of credit history or creditworthiness. We may check the past transactional history, but no established FICO score or credit history is necessary. Free Delivery applies to new standard sized buildings in zone 1. Additional fees may apply for oversized buildings and long / difficult deliveries. Starting At \$165.65 Per Month applies to 8x8 Painted Dutch Barn \$165.65 a month for 36 months rental period | Total of All Payments: \$5963.41 Retail Value / Cash Price: \$3578 | Rent-to-Own Charge: \$2385.41 | Advertised rental rates and terms are for new merchandise at participating locations. Prices not valid outside the State Of Michigan. Some Exclusions May Apply

Online Ordering Available At: www.CedarRockBarns.com - Purchase or Rent To Own - ©Cedar Rock Barns, LLC - February 2022 - All Rights Reserved





Cottage



Standard Vinyl Cottage



Siding: Cape Cod Gray
Trim: White Shingles: Dual Black

\$287⁰⁴ Per Month**

12x16 Vinyl Cottage cash price: \$6200
36 Payments | RTO Charge: \$4133.33
Total Of 36 Payments: \$10333.33

Standard Painted Cottage



Siding: Buckskin
Trim: Dark Brown Shingles: Dual Brown

\$211¹¹ Per Month**

12x12 Painted Cottage cash price: \$4560
36 Payments | RTO Charge: \$3040
Total Of 36 Payments: \$7600



Rent To Own
Starting At
\$162.59 / Month****

Cottage

	Vinyl	Painted
Standard Features	Roll Up Door	Double Doors
8x8	\$ 3,971	\$ 3,512
8x10	\$ 4,137	\$ 3,679
8x12	\$ 4,263	\$ 3,805
8x14	\$ 4,544	\$ 4,093
8x16	\$ 4,740	\$ 4,290
10x10	\$ 4,212	\$ 3,756
10x12	\$ 4,538	\$ 4,086
10x14	\$ 4,925	\$ 4,477
10x16	\$ 5,391	\$ 4,948
10x18	\$ 5,859	\$ 5,423
10x20	\$ 6,319	\$ 5,885
12x12	\$ 5,120	\$ 4,560
12x14	\$ 5,760	\$ 4,939
12x16	\$ 6,200	\$ 5,342
12x18	\$ 6,726	\$ 5,773
12x20	\$ 7,241	\$ 6,187
12x24	\$ 8,324	\$ 7,023
12x28	\$ 9,396	\$ 7,851
12x32	\$ 10,470	\$ 8,690
12x36	\$ 11,185	\$ 9,558

Add The Deluxe Package For 10% Of The Base Price!

- 4" Roof Overhang w/ MiraTEC Trim
- Upgrade Std. Swing Doors to Duratemp w/ Transom
- 1/2 Round Vents On Gable Ends
- MiraTEC Trim on Roof Line/ Corners / Doors / Windows
- Architectural Shingles (30 Year)
- 3 Color Combination

Deluxe Vinyl Cottage

w/ 3 - 24"x36" Windows



Siding: Canyon Drift Trim: White
Shingles: Dual Brown

\$341⁹⁰ Per Month**

10x20 Vinyl Cottage w/ deluxe & 3 - 24x36 Windows cash price: \$7385
36 Payments | RTO Charge: \$4923.33
Total Of 36 Payments: \$12308.33

Deluxe Painted Cottage

w/ 2 - 24"x36" Windows



Siding: Monterey Sand Trim: White
Shingles: Weatherwood

\$289⁵⁸ Per Month**

10x18 Painted Cottage w/ deluxe & 24x36 Windows
cash price: \$6255
36 Payments | RTO Charge: \$4170
Total Of 36 Payments: \$10425

Oversized Buildings

14x20	\$ 7,924	\$ 6,828
14x24	\$ 9,051	\$ 7,355
14x28	\$ 10,325	\$ 8,767
14x32	\$ 11,495	\$ 9,732
14x36	\$ 12,661	\$ 10,439
14x40	\$ 13,937	\$ 11,675
16x24	\$ 10,301	\$ 9,622
16x28	\$ 11,363	\$ 10,617
16x32	\$ 12,308	\$ 11,614
16x36	\$ 13,656	\$ 12,748
16x40	\$ 14,906	\$ 13,927
16x44	\$ 16,166	\$ 15,006
16x48	\$ 17,530	\$ 16,324



Interior



Interior w/ windows, 9-lite French Doors & Loft



Std. Double Doors: 8' Building: 56"x6' 10' Building: 60"x6' 12' 14' & 16' Building: 72"x6'
Std. Roll Up Door: 8' Building: 5'x6'4" 10' Building: 5'x6'4" 12' Building: 6'x6'4" 14' & 16' Building: 7'x7'
Max Roll Up Size: 8' Building: 5'x6'4" 10' Building: 6'x6'4" 12' Building: 8'x7' 14' & 16' Building: 9'x7'
Swing Doors Will Fit On All Walls / Roll Up Fits On Gable Ends Only

Purchase or Rent To Own | View Pics, Videos & Order At: www.CedarRockBarns.com

*This advertised transaction is a rental-purchase agreement (also referred to as a RTO agreement). The Total of All Payments does not include applicable taxes or optional fees and other charges (such as late charges) that you may incur. You will not own or obtain equity in the merchandise until the total amount necessary to acquire ownership is paid in full or you exercise your early purchase option. Ownership is optional. Delivery fees may apply. No Credit Needed does not mean or imply that no inquiry will be made of credit history or creditworthiness. We may check the past transactional history, but no established FICO score or credit history is necessary. Free Delivery applies to new standard sized buildings in zone 1. Additional fees may apply for oversized buildings and long / difficult deliveries. Starting At \$162.6 Per Month applies to 8x8 Painted Cottage \$162.6 a month for 36 months rental period | Total of All Payments: \$5853.6 | Retail Value / Cash Price: \$3512 | Rent-to-Own Charge: \$2341.6 | Advertised rental rates and terms are for new merchandise at participating locations. Prices not valid outside the State Of Michigan. Some Exclusions May Apply



Online Ordering Available At: www.CedarRockBarns.com ~ Purchase or Rent To Own ~ ©Cedar Rock Barns, LLC ~ February 2022 ~ All Rights Reserved ~



Garage



Standard Vinyl Garage

w/ 21"x27" Window & Ramp



Siding: Cape Cod Gray
Trim: White Shingles: Black

\$421⁰⁶ Per Month**

12x24 Vinyl Garage w/ Ramp & 21x27 window cash price: \$9,095

36 Payments | RTO Charge: \$6063.33
Total Of 36 Payments: \$15158.33

Standard Painted Garage

*Approximate Height Based Off A 10' Wide Building



Siding: Gray Trim: White
Shingles: Charcoal Gray

\$326¹¹ Per Month**

12x20 Painted Garage cash price: \$7044

36 Payments | RTO Charge: \$4696
Total Of 36 Payments: \$11740



Rent To Own
Starting At

\$283.52 / Month****

Garage		
	Vinyl	Painted
Standard Features	8x7 Roll Up Door	
12x16	\$ 6,545	\$ 6,124
12x18	\$ 7,112	\$ 6,592
12x20	\$ 7,668	\$ 7,044
12x24	\$ 8,825	\$ 7,953
12x28	\$ 9,968	\$ 8,856
12x32	\$ 11,117	\$ 9,769
12x36	\$ 11,910	\$ 10,712

Oversized Buildings		
14x20	\$ 8,443	\$ 7,778
14x24	\$ 9,663	\$ 8,392
14x28	\$ 11,025	\$ 9,886
14x32	\$ 12,286	\$ 10,942
14x36	\$ 13,539	\$ 11,789
14x40	\$ 14,879	\$ 13,053
16x24	\$ 11,008	\$ 10,296
16x28	\$ 12,093	\$ 11,311
16x32	\$ 13,229	\$ 12,488
16x36	\$ 14,540	\$ 13,688
16x40	\$ 16,056	\$ 15,113
16x44	\$ 17,429	\$ 16,291
16x48	\$ 19,069	\$ 17,883

Add The Deluxe Package For 10% Of The Base Price!

- 4" Roof Overhang w/ MiraTEC Trim
- Upgrade Std. Swing Doors to Duratemp w/ Transom
- 1/2 Round Vents On Gable Ends
- MiraTEC Trim on Roof Line/ Corners / Doors / Windows
- Architectural Shingles (30 Year)
- 3 Color Combination

Deluxe Vinyl Garage

w/ Metal Roof, 34" Duratemp w/ Trans.
2- 24"x36" Windows



\$558⁷⁸ Per Month**

14x24 Vinyl Garage w/ Deluxe, Steel Roof,
34" Duratemp & 2- 24x36 Windows cash price: \$12,069.60
36 Payments | RTO Charge: \$8046.40 | Total Of 36 Payments: \$20016

Deluxe Painted Garage

w/ 34" Duratemp w/ trans.
2- 24"x36" Windows



\$523⁴⁴ Per Month**

12x24 Painted Garage w/ Deluxe,
34" Duratemp & 2- 24x36 Windows
cash price: \$11,315
36 Payments | RTO Charge: \$7543.33
Total Of 36 Payments: \$18858.33

Siding: Jamestown Red
Trim: White

Sectional Doors

8x7 Raised Panel Sectional Door	\$ 890
9x7 Raised Panel Sectional Door	\$ 910
8x7 Carriage House Door w/ Hardware & Glass	\$1,095
9x7 Carriage House Door w/ Hardware & Glass	\$1,170
Add Glass To Door	\$ 180
Electric Opener w/ Remote (Sectional Doors Only)	\$ 590
Outside Lock On Overhead Door	\$ 72



\$803⁰¹ Per Month**

16x36 Vinyl Garage w/ Sectional Overhead,
9-Lite French Doors & 4- 36x48 Ins. Windows cash price: \$17,345
36 Payments | RTO Charge: \$11563.33
Total Of 36 Payments: \$28908.33

Siding: Cape Cod Gray Trim: White
Shingles: Charcoal Gray

Std. Roll Up Door: 12', 14' & 16' Buildings: 8'x7'
Max Roll Up Size: 12' Building: 8'x7' 14' & 16' Buildings: 9'x7'
Swing Doors Will Fit On All Walls / Roll Up Fits On Gable Ends Only

Windows		French & Sliding Doors		Ramps	
21" x 27" Window	\$ 100	72" Full View Door	\$1,095	Up To 6' Wide x 3'	\$ 140
24" x 36" Window	\$ 145	72" 9-Lite French Door	\$1,035	3' x 84" - Ramp	\$ 155
30" x 36" Window	\$ 165	6' Sliding Patio Door	\$1,145	3' x 96" - Ramp	\$ 170
24" x 36" Insulated Window	\$ 285	Pre-Hung Doors		3' x 108" - Ramp	\$ 185
48" x 36" Insulated Window	\$ 335	32" Pre-Hung Door w/ 9 Lite	\$ 445	Roof	
Flower Box	\$ 60	36" Pre-Hung Door w/ 9 Lite	\$ 465	Steel Roof (Sq. Ft. Based On Floor Size)	
		36" Solid Pre-Hung Door	\$ 430	\$ 2.60	
		36" Full View Pre-Hung Door	\$ 595		

Purchase or Rent To Own | View Pics, Videos & Order At: www.CedarRockBarns.com

*This advertised transaction is a rental-purchase agreement (also referred to as a RTO agreement). The Total of All Payments does not include applicable taxes or optional fees and other charges (such as late charges) that you may incur. You will not own or obtain equity in the merchandise until the total amount necessary to acquire ownership is paid in full or you exercise your early purchase option. Ownership is optional. Delivery fees may apply. No Credit Needed does not mean or imply that no inquiry will be made of credit history or creditworthiness. We may check the past transactional history, but no established FICO score or credit history is necessary. Free Delivery applies to new standard sized buildings in zone 1. Additional fees may apply for oversized buildings and long / difficult deliveries. Starting At \$283.52 Per Month applies to 12x16 Painted Garage \$283.52 a month for 36 months rental period | Total of All Payments: \$10206.72 | Retail Value / Cash Price: \$6124 | Rent-to-Own Charge: \$4082.72 | Advertised rental rates and terms are for new merchandise at participating locations. Prices not valid outside the State Of Michigan, Some Exclusions May Apply |

Online Ordering Available At: www.CedarRockBarns.com - Purchase or Rent To Own - ©Cedar Rock Barns, LLC - February 2022 - All Rights Reserved



12" O.C.
Floor Joist

5/8"
Flooring

16" O.C.
Wall Framing

6' 6"
Sidewall Height

9' 1"
Total Height*

Cottage Workshop

90 DAY
MONEY BACK
GUARANTEE

10 YEAR
WARRANTY

PREMIUM
PREMIUM

Standard Vinyl Cottage Workshop

Siding: Tuscan Clay Trim: White
Shingles: Dual Brown



\$220⁶⁰ Per Month**

10x16 Vinyl Cottage Workshop cash price: \$4765
36 Payments | RTO Charge: \$3176.67
Total Of 36 Payments: \$7941.67

Standard Painted Cottage Workshop

Siding: Stoltzfus Almond Trim: Dark Brown
Shingles: Dual Brown



\$169⁷² Per Month**

10x10 Painted Cottage Workshop cash price: \$3,666
36 Payments | RTO Charge: \$2444
Total Of 36 Payments: \$6110



Rent To Own
Starting At
\$135 / Month***

Cottage Workshop

	Vinyl	Painted
Standard Features	Double Doors 2 - 21x27 Windows	
8x8	\$ 3,459	\$ 2,916
8x10	\$ 3,655	\$ 3,327
8x12	\$ 3,815	\$ 3,618
8x14	\$ 4,022	\$ 3,842
8x16	\$ 4,186	\$ 4,040
10x10	\$ 3,852	\$ 3,666
10x12	\$ 4,292	\$ 4,040
10x14	\$ 4,542	\$ 4,355
10x16	\$ 4,765	\$ 4,607
10x18	\$ 5,234	\$ 4,882
10x20	\$ 5,703	\$ 5,293
12x12	\$ 4,525	\$ 4,244
12x14	\$ 5,147	\$ 4,848
12x16	\$ 5,590	\$ 5,292
12x18	\$ 6,110	\$ 5,801
12x20	\$ 6,627	\$ 6,289
12x24	\$ 7,687	\$ 7,217

Siding: Gray Trim: White Shingles: Harvard State



\$271⁴⁸ Per Month**

10x18 Painted Cottage Workshop w/ Deluxe,
36" Duratemp, 3 - 21x27 Windows, 2 Flowerboxes cash price: \$5,864
36 Payments | RTO Charge: \$3909.33 | Total Of 36 Payments: \$9773.33



Siding: Mystic Blue Trim: White Shingles: Black

\$258⁸⁰ Per Month**

12x16 Vinyl Cottage Workshop
cash price: \$5,590
36 Payments | RTO Charge: \$3726.67
Total Of 36 Payments: \$9316.67

Add The Deluxe Package For 10% Of The Base Price!

- 4" Roof Overhang w/ MiraTEC Trim
- Upgrade Std. Swing Doors to Duratemp w/ Transom
- 1/2 Round Vents On Gable Ends
- MiraTEC Trim on Roof Line/ Corners / Doors / Windows
- Architectural Shingles (30 Year)
- 3 Color Combination

Deluxe Vinyl Cottage Workshop w/ Flowerboxes

Siding: Tuscan Clay
Trim: Almond Shingles: Vintage Green



\$248¹⁹ Per Month**

10x16 Vinyl Cottage Workshop w/ Deluxe & Flowerboxes cash price: \$5,361
36 Payments | RTO Charge: \$3574
Total Of 36 Payments: \$8935

Deluxe Painted Cottage Workshop

Siding: Clay Trim: Wedgewood Blue
Shingles: Dual Gray



\$195⁶⁵ Per Month**

8x14 Painted Cottage Workshop w/ Deluxe cash price: \$4,226
36 Payments | RTO Charge: \$2817.33
Total Of 36 Payments: \$7043.33



Interior



Optional Work Bench



Std. Double Doors: 8' Building: 56" x 6' 10' Building: 60" x 6' 12', 14' & 16' Building: 72" x 6'

Max Roll Up Size: 8' Building: N/A 10' Building: N/A 12' Building: 5' x 6' 4"

Double Doors Will Fit On Any Side / Pre-Hung & Roll Up On Gable Ends Only

Workbench		Windows	
6' Workbench	\$ 90	Delete Window	\$ (50)
8' Workbench	\$ 120	21" x 27" Window	\$ 100
2" Wide Workbench (Linear Foot)	\$ 15	24" x 36" Window	\$ 145
Shelf Under Workbench (Linear Foot)	\$ 11	Ramp	
Metal Pegboard - 16"x48" Section	\$ 45	Up To 6' Wide x 3'	\$ 140

Purchase or Rent To Own | View Pics, Videos & Order At: www.CedarRockBarns.com

*This advertised transaction is a rental-purchase agreement (also referred to as a RTO agreement). The Total of All Payments does not include applicable taxes or optional fees and other charges (such as late charges) that you may incur. You will not own or obtain equity in the merchandise until the total amount necessary to acquire ownership is paid in full or you exercise your early purchase option. Ownership is optional. Delivery fees may apply. No Credit Needed does not mean or imply that no inquiry will be made of credit history or creditworthiness. We may check the past transactional history, but no established FICO score or credit history is necessary. Free Delivery applies to new standard sized buildings in zone 1. Additional fees may apply for oversized buildings and long / difficult deliveries. Starting At \$135 Per Month applies to 8x8 Painted Cottage Workshop \$135 a month for 36 months rental period | Total of All Payments: \$4860 | Retail Value / Cash Price: \$2916 | Rent-to-Own Charge: \$1944 | Advertised rental rates and terms are for new merchandise at participating locations. Prices not valid outside the State Of Michigan. Some Exclusions May Apply |



Online Ordering Available At: www.CedarRockBarns.com • Purchase or Rent To Own • ©Cedar Rock Barns, LLC • February 2022 • All Rights Reserved •

12" O.C.
Floor Joist

5/8"
Flooring

16" O.C.
Wall Framing

7' Front
6' Back
Siding Height

10' 3"
Total Height*

Carriage House

90 DAY
MONEY BACK
GUARANTEE

10 YEAR
WARRANTY

PREMIUM
PREMIUM

Standard Vinyl Carriage House

Siding: Monterey Sand
Trim: White Shingles: Dual Brown



\$236⁰⁶ Per Month**
8x16 Vinyl Carriage House cash price: \$5099
36 Payments | RTO Charge: \$3399.33
Total Of 36 Payments: \$8498.33

Standard Painted Carriage House

Siding: Cape Cod Gray Trim: Gray
Shingles: Charcoal Gray



\$238³⁸ Per Month**
10x16 Painted Carriage House cash price: \$5149
36 Payments | RTO Charge: \$3432.67
Total Of 36 Payments: \$8581.67



Rent To Own
Starting At
\$159.87 / Month****

Carriage House

	Vinyl	Painted
Standard Features	Double Doors 2 - 21x27 Windows	
6x8	\$ 3,645	\$ 3,453
8x8	\$ 4,070	\$ 3,610
8x10	\$ 4,263	\$ 3,898
8x12	\$ 4,495	\$ 4,166
8x14	\$ 4,793	\$ 4,469
8x16	\$ 5,099	\$ 4,777
10x10	\$ 4,336	\$ 3,892
10x12	\$ 4,688	\$ 4,255
10x14	\$ 5,097	\$ 4,657
10x16	\$ 5,485	\$ 5,149
10x18	\$ 5,859	\$ 5,570
10x20	\$ 6,050	\$ 5,855

Oversized Buildings

12x12	\$ 5,115	\$ 4,706
12x14	\$ 5,613	\$ 5,110
12x16	\$ 5,923	\$ 5,538
12x18	\$ 6,417	\$ 5,972
12x20	\$ 6,750	\$ 6,432
12x24	\$ 7,904	\$ 7,317
12x28	\$ 8,734	\$ 8,194
12x32	\$ 9,640	\$ 9,081
12x36	\$ 10,667	\$ 9,996

Add The Deluxe Package For 10% Of The Base Price!

- 4" Roof Overhang w/ MiraTEC Trim
- Upgrade Std. Swing Doors to Duratemp w/ Transom
- 1/2 Round Vents On Gable Ends
- MiraTEC Trim on Roof Line/ Corners / Doors / Windows
- Architectural Shingles (30 Year)
- 3 Color Combination

Deluxe Vinyl Carriage House

Siding: Adobe Cream Trim: White
Shingles: Dual Black



\$279³¹ Per Month**
10x16 Vinyl Carriage House w/ Deluxe
cash price: \$6033
36 Payments | RTO Charge: \$4022
Total Of 36 Payments: \$10055

Deluxe Painted Carriage House

Siding: Clay Trim: Navajo White
Shingles: Dual Brown



\$212¹³ Per Month**
8x12 Painted Carriage House w/ Deluxe
cash price: \$4582
36 Payments | RTO Charge: \$3054.67
Total Of 36 Payments: \$7636.67

Siding: Charcoal Smoke Trim: White
Shingles: Dual Black



\$259⁵⁴ Per Month**
10x14 Vinyl Carriage House
w/ Deluxe cash price: \$5606
36 Payments | RTO Charge: \$3737.33
Total Of 36 Payments: \$9343.33



\$279³¹ Per Month**
10x16 Vinyl Carriage House w/ Deluxe
cash price: \$6033
36 Payments | RTO Charge: \$4022 | Total Of 36 Payments: \$10055

Siding: Arbor
Trim: T Clay
Shingles: Harvard Slate
Doors / Vents: Navajo White

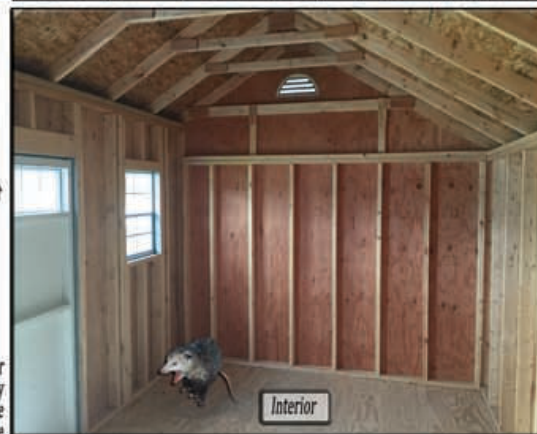

Std. Double Doors: 8' Building: 56"x6' 10' Building: 60"x6' 12', 14' & 16' Building: 72"x6'
Max Roll Up Size: 8' Building: N/A 10' Building: 5'x6'4" 12' Building: 6'x6'4"
Swing Doors Will Fit On Front Wall & Gable Ends / Roll Up Fits On Gable Ends Only

Windows	
Delete Window	\$ (50)
21" x 27" Window	\$100
24" x 36" Window	\$145
Ramp	
Up To 6' Wide x 3'	\$140

Workbench	
6' Workbench	\$ 90
8' Workbench	\$120
2' Wide Workbench (Linear Foot)	\$ 15
Shelf Under Workbench (Linear Foot)	\$ 11
Metal Pegboard - 16"x48" Section	\$ 45

French & Sliding Doors	
72" Full View Door	\$1,095
72" 9-Lite French Door	\$1,035
6' Sliding Patio Door	\$1,145
Pre-Hung Doors	
32" Pre-Hung Door w/ 9 Lite	\$ 445
36" Pre-Hung Door w/ 9 Lite	\$ 465
36" Solid Pre-Hung Door	\$ 430
36" Full View Pre-Hung Door	\$ 595



Purchase or Rent To Own | View Pics, Videos & Order At: www.CedarRockBarns.com

*This advertised transaction is a rental-purchase agreement (also referred to as a RTO agreement). The Total of All Payments does not include applicable taxes or optional fees and other charges (such as late charges) that you may incur. You will not own or obtain equity in the merchandise until the total amount necessary to acquire ownership is paid in full or you exercise your early purchase option. Ownership is optional. Delivery fees may apply. No Credit Needed does not mean or imply that no inquiry will be made of credit history or creditworthiness. We may check the past transactional history, but no established FICO score or credit history is necessary. Free Delivery applies to new standard sized buildings in zone 1. Additional fees may apply for oversized buildings and long / difficult deliveries. Starting At \$159.87 Per Month applies to 6x8 Painted Carriage House \$159.87 a month for 36 months rental period | Total of All Payments: \$5755.32 | Retail Value / Cash Price: \$3453 | Rent-to-Own Charge: \$2302.32 | Advertised rental rates and terms are for new merchandise at participating locations. Prices not valid outside the State Of Michigan. Some Exclusions May Apply

Online Ordering Available At: www.CedarRockBarns.com - Purchase or Rent To Own - ©Cedar Rock Barns, LLC - February 2022 - All Rights Reserved



12" O.C.
Floor Joist

5/8"
Flooring

16"
Wall Framing

7'
Sidewall Height

10' 8"
Total Height*

Cape Cod

90 DAY
MONEY BACK
GUARANTEE

10 YEAR
WARRANTY

PREMIUM
PREMIUM

Standard Vinyl Cape Cod



Siding: Vintage Wicker Trim: Maple
Shingles: Earthtone Cedar

\$269⁶³ Per Month**
12x14 Vinyl Cape Cod cash price: \$5824
36 Payments | RTO Charge: \$3882.67
Total Of 36 Payments: \$9706.67

Standard Painted Cape Cod



Siding: Gray Trim: White
Shingles: Charcoal Gray

\$216²⁵ Per Month**
8x16 Painted Cape Cod cash price: \$4671
36 Payments | RTO Charge: \$3114
Total Of 36 Payments: \$7785



Rent To Own
Starting At
\$179.03 / Month****

Cape Cod

	Vinyl	Painted
Standard Features	Double Doors 2 - 21x27 Windows 4" Overhang On Eaves 7/12 Roof Pitch	
8x8	\$ 4,224	\$ 3,867
8x10	\$ 4,416	\$ 4,043
8x12	\$ 4,620	\$ 4,172
8x14	\$ 4,984	\$ 4,468
8x16	\$ 5,211	\$ 4,671
10x10	\$ 4,594	\$ 4,122
10x12	\$ 4,936	\$ 4,461
10x14	\$ 5,347	\$ 4,866
10x16	\$ 5,853	\$ 5,348
10x18	\$ 6,363	\$ 5,835
10x20	\$ 6,805	\$ 6,278
12x12	\$ 5,462	\$ 4,981
12x14	\$ 5,824	\$ 5,370
12x16	\$ 6,298	\$ 5,790
12x18	\$ 6,760	\$ 6,232
12x20	\$ 7,211	\$ 6,659
12x24	\$ 8,167	\$ 7,520
12x28	\$ 9,022	\$ 8,373
12x32	\$ 10,038	\$ 9,234
12x36	\$ 10,973	\$ 10,129

Add The Deluxe Package For 10% Of The Base Price!

- 4" Roof Overhang w/ MiraTEC Trim
- Upgrade Std. Swing Doors to Duratemp w/ Transom
- 1/2 Round Vents On Gable Ends
- MiraTEC Trim on Roof Line/ Corners / Doors / Windows
- Architectural Shingles (30 Year)
- 3 Color Combination

Deluxe Vinyl Cape Cod



Siding: Cape Cod Gray
Trim: White Shingles: Black

\$324⁰³ Per Month**
10x18 Vinyl Cape Cod w/ Deluxe cash price: \$6,999
36 Payments | RTO Charge: \$4666
Total Of 36 Payments: \$11665

Deluxe Painted Cape Cod



Siding: New Holland Beige Trim: Monterey Sand
Shingles: Earthtone Cedar

\$319⁶⁸ Per Month**
10x20 Painted Cape Cod w/ Deluxe cash price: \$6905
36 Payments | RTO Charge: \$4603.33
Total Of 36 Payments: \$11508.33

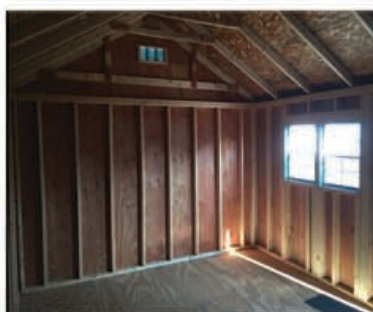

\$311⁹⁹ Per Month**
12x16 Painted Cape Cod w/ Deluxe, 36" Duratemp
& Upgraded 24x36 Windows cash price: \$6739
36 Payments | RTO Charge: \$4492.67
Total Of 36 Payments: \$11231.67



Std. Double Doors: 8' Building: 56"x6' 10' Building: 60"x6' 12' Building: 72"x6'

Max Roll Up Size: 8' Building: 5'x6'4" 10' Building: 6'x6'4" 12' Building: 7'x7'

Doors Will Fit On Any Wall / Roll Up Will Fit On Gable Ends Only

Roll Up Doors	5'x6'4"	6'x6'4"	7'x7'	8'x7'	9'x7'
	\$660	\$700	\$760	\$790	\$800

Windows	
21" x 27" Window	\$ 100
24" x 36" Window	\$ 145
30" x 36" Window	\$ 165
24" x 36" Insulated Window	\$ 285
48" x 36" Insulated Window	\$ 335
Flower Box	\$ 60

Dormers	
6" Wide Cape Cod Dormer - 2 Windows	\$1,000
8" Wide Cape Cod Dormer - 3 Windows	\$1,100
2' Wide Window Dormer	\$ 375
Steel Roof On Dormer or Hip Barn	\$ 300

Purchase or Rent To Own | View Pics, Videos & Order At: www.CedarRockBarns.com

*This advertised transaction is a rental-purchase agreement (also referred to as a RTO agreement). The Total of All Payments does not include applicable taxes or optional fees and other charges (such as late charges) that you may incur. You will not own or obtain equity in the merchandise until the total amount necessary to acquire ownership is paid in full or you exercise your early purchase option. Ownership is optional. Delivery fees may apply. No Credit Needed does not mean or imply that no inquiry will be made of credit history or creditworthiness. We may check the past transactional history, but no established FICO score or credit history is necessary. Free Delivery applies to new standard sized buildings in zone 1. Additional fees may apply for oversized buildings and long / difficult deliveries. Starting At \$179.03 Per Month applies to 8x8 Painted Cape Cod \$179.03 a month for 36 months rental period / Total of All Payments: \$6445.08 / Retail Value / Cash Price: \$3867 / Rent-to-Own Charge: \$2578.08 / Advertised rental rates and terms are for new merchandise at participating locations. Prices not valid outside the State Of Michigan. Some Exclusions May Apply



Online Ordering Available At: www.CedarRockBarns.com • Purchase or Rent To Own • ©Cedar Rock Barns, LLC • February 2022 • All Rights Reserved •

Cape Cod Dormers



Siding: Gray Trim: White
Shingles: Charcoal Gray

\$514²¹ Per Month**
12x24 Painted Cape Cod w/ Deluxe, 8x7 Sectional, 4 - 24x36 Windows,
4 - 10x24 Transom Windows & 6' Cape Cod Dormer cash price: **\$11,107**
36 Payments | RTO Charge: \$7404.67
Total Of 36 Payments: \$18511.67

Siding: Dark Brown Trim: Almond
Shingles: Dual Brown



\$514²¹ Per Month**
12x24 Painted Cape Cod w/ Deluxe, 8x7 Sectional,
4 - 24x36 Windows, 4 - 10x24 Transom Windows & 6' Cape Cod Dormer
cash price: **\$11,107**
36 Payments | RTO Charge: \$7404.67 | Total Of 36 Payments: \$18511.67

Siding: Clay Trim: Almond
Shingles: Weatherwood



\$422⁴¹ Per Month**
12x20 Painted Cape Cod w/ Deluxe, 36" 9-Lite Door, 3 - 24x36 Windows,
8' Cape Cod Dormer cash price: **\$9,124**
36 Payments | RTO Charge: \$6082.67
Total Of 36 Payments: \$15206.67

Sectional Doors		Dormers		French & Sliding Doors		Ramps	
8x7 Raised Panel Sectional Door	\$ 890	6' Wide Cape Cod Dormer - 2 Windows	\$1,000	72" Full View Door	\$1,095	Up To 6' Wide x 3'	\$140
9x7 Raised Panel Sectional Door	\$ 910	8' Wide Cape Cod Dormer - 3 Windows	\$1,100	72" 9-Lite French Door	\$1,035	3' x 84" - Ramp	\$155
8x7 Carriage House Door w/ Hardware & Glass	\$1,095	2' Wide Window Dormer	\$ 375	6' Sliding Patio Door	\$1,145	3' x 96" - Ramp	\$170
9x7 Carriage House Door w/ Hardware & Glass	\$1,170	Steel Roof On Dormer or Hip Barn	\$ 300	Pre-Hung Doors		3' x 108" - Ramp	\$185
Add Glass To Door	\$ 180			32" Pre-Hung Door w/ 9 Lite	\$ 445	Windows	
Electric Opener w/ Remote (Sectional Doors Only)	\$ 590			36" Pre-Hung Door w/ 9 Lite	\$ 465	21" x 27" Window	\$100
Outside Lock On Overhead Door	\$ 72			36" Solid Pre-Hung Door	\$ 430	24" x 36" Window	\$145
				36" Full View Pre-Hung Door	\$ 595		

Purchase or Rent To Own | View Pics, Videos & Order At: www.CedarRockBarns.com



12" O.C.
Treated
Floor Joist

5/8"
Flooring

16" O.C.
Wall Framing

6' 4"
Sidewall Height

9' 4"
Total Height*

Chalet

90 DAY
MONEY BACK
GUARANTEE

10 YEAR
WARRANTY

PREMIUM
PREMIUM

Siding: Maple
Trim: Pacific Blue
Shingles: Dual Brown

Standard Vinyl Chalet



\$276⁴⁸ Per Month**
10x14 Vinyl Chalet cash price: \$5972
36 Payments | RTO Charge: \$3981.33
Total Of 36 Payments: \$9953.33

Siding: Dark Brown
Trim: Stoltus Almond Shingles: Dual Brown

Standard Painted Chalet



\$283⁷⁰ Per Month**
12x16 Painted Chalet cash price: \$6128
36 Payments | RTO Charge: \$4085.33
Total Of 36 Payments: \$10213.33



Rent To Own
Starting At
\$198.19 / Month****

Chalet

	Vinyl	Painted
Standard Features	Double Doors 32" Pre-Hung 9-Lite Door 2 - 24x36 Windows	
8x12	\$ 4,772	\$ 4,281
8x14	\$ 5,054	\$ 4,571
8x16	\$ 5,352	\$ 4,832
10x10	\$ 4,987	\$ 4,638
10x12	\$ 5,551	\$ 4,832
10x14	\$ 5,972	\$ 5,195
10x16	\$ 6,206	\$ 5,534
10x18	\$ 6,627	\$ 5,897
10x20	\$ 6,875	\$ 6,298
12x12	\$ 6,354	\$ 5,275
12x14	\$ 6,965	\$ 5,702
12x16	\$ 7,211	\$ 6,128
12x18	\$ 7,592	\$ 6,555
12x20	\$ 8,336	\$ 6,970
12x24	\$ 9,055	\$ 7,803
12x28	\$ 9,824	\$ 8,632
12x32	\$ 11,121	\$ 9,545
12x36	\$ 12,317	\$ 10,329

Siding: Canyon Drift Trim: Navajo White Shingles: Dual Brown

Add The Deluxe Package For 10% Of The Base Price!

- 4" Roof Overhang w/ MiraTEC Trim
- Upgrade Std. Swing Doors to Duratemp w/ Transom
- 1/2 Round Vents On Gable Ends
- MiraTEC Trim on Roof Line/ Corners / Doors / Windows
- Architectural Shingles (30 Year)
- 3 Color Combination

Deluxe Vinyl Chalet

Siding: Smoke Gray Trim: White
Shingles: Dual Gray



\$367²² Per Month**
12x16 Vinyl Chalet w/ Deluxe cash price: \$7932
36 Payments | RTO Charge: \$5288
Total Of 36 Payments: \$13220

Deluxe Painted Chalet

Siding: New Holland Beige Trim: Navajo White
Shingles: Dual Brown



\$290³⁷ Per Month**
12x14 Painted Chalet w/ Deluxe cash price: \$6272
36 Payments | RTO Charge: \$4181.33
Total Of 36 Payments: \$10453.33



\$314⁵⁴ Per Month**
10x14 Vinyl Chalet w/ 5' Roll Up Door cash price: \$6794
36 Payments | RTO Charge: \$4529.33
Total Of 36 Payments: \$11323.33



Std. Double Doors: 8' Building: 56"x6' 10' Building: 60"x6' 12', 14' & 16' Building: 72"x6'
Max Roll Up Size: 8' Building: N/A 10' & 12' Building: 6'x6'4"

Double Doors & Roll Up Will Fit On Gable End Only

Roll Up Doors	5' x 6'4"	6' x 6'4"	7' x 7'	8' x 7'	9' x 7'
	\$650	\$700	\$760	\$790	\$810

Ramps	
Up To 6' Wide x 3'	\$140
3' x 84" - Ramp	\$155
3' x 96" - Ramp	\$170
3' x 108" - Ramp	\$185
Windows	
21" x 27" Window	\$100
24" x 36" Window	\$145

Workbench	
6' Workbench	\$ 90
8' Workbench	\$120
2' Wide Workbench (Linear Foot)	\$ 15
Shelf Under Workbench (Linear Foot)	\$ 11
Metal Pegboard - 16"x48" Section	\$ 45

Duratemp Elite w/ Transom Doors	
36" DET w/ Transom	\$380
DET Double w/ Transom	\$475
Upgrade STD Door to DET w/ Transom	\$175

Purchase or Rent To Own | View Pics, Videos & Order At: www.CedarRockBarns.com

*This advertised transaction is a rental-purchase agreement (also referred to as a RTO agreement). The Total of All Payments does not include applicable taxes or optional fees and other charges (such as late charges) that you may incur. You will not own or obtain equity in the merchandise until the total amount necessary to acquire ownership is paid in full or you exercise your early purchase option. Ownership is optional. Delivery fees may apply. No Credit Needed does not mean or imply that no inquiry will be made of credit history or creditworthiness. We may check the past transactional history, but no established FICO score or credit history is necessary. Free Delivery applies to new standard sized buildings in zone 1. Additional fees may apply for oversized buildings and long / difficult deliveries. Starting At \$198.2 Per Month applies to 8x12 Painted Chalet \$198.2 a month for 36 months rental period | Total of All Payments: \$7135.2 | Retail Value / Cash Price: \$4281 | Rent-to-Own Charge: \$2854.2 | Advertised rental rates and terms are for new merchandise at participating locations. Prices not valid outside the State Of Michigan. Some Exclusions May Apply



Online Ordering Available At: www.CedarRockBarns.com • Purchase or Rent To Own • ©Cedar Rock Barns, LLC • February 2022 • All Rights Reserved •



Hip Barn



Standard Vinyl Hip Barn

*Approximate Height Based Off A 10' Wide Building

Siding: Maple Trim: Monterey Sand
Shingles: Weatherwood



\$345⁴⁶ Per Month**
12x18 Vinyl Hip Barn cash price: **\$7462**
36 Payments | RTO Charge: \$4974.67
Total Of 36 Payments: \$12436.67

Deluxe Painted Hip Barn

Siding: Cape Cod Gray Trim: Gray
Shingles: Charcoal Gray



\$330²⁸ Per Month**
12x16 Painted Hip Barn w/ Deluxe & Flowerboxes
cash price: **\$7134**
36 Payments | RTO Charge: \$4756
Total Of 36 Payments: \$11890



Rent To Own
Starting At
\$189.54 / Month****

Hip Barn		
	Vinyl	Painted
Standard Features	Double Doors 2 - 21x27 Windows	
8x8	\$ 4,360	\$ 4,094
8x10	\$ 4,616	\$ 4,332
8x12	\$ 4,902	\$ 4,600
8x14	\$ 5,191	\$ 4,870
8x16	\$ 5,499	\$ 5,156
10x10	\$ 5,124	\$ 4,807
10x12	\$ 5,380	\$ 5,049
10x14	\$ 5,848	\$ 5,485
10x16	\$ 6,161	\$ 5,776
10x18	\$ 6,472	\$ 6,068
10x20	\$ 6,840	\$ 6,409
12x12	\$ 5,609	\$ 5,261
12x14	\$ 6,275	\$ 5,882
12x16	\$ 6,804	\$ 6,377
12x18	\$ 7,462	\$ 6,992
12x20	\$ 8,034	\$ 7,527
12x24	\$ 9,096	\$ 8,520
12x28	\$ 10,100	\$ 9,458
12x32	\$ 11,433	\$ 10,704
12x36	\$ 12,664	\$ 11,853
Oversized Buildings		
14x20	\$ 8,895	\$ 8,332
14x24	\$ 10,133	\$ 9,489
14x28	\$ 11,138	\$ 10,427
14x32	\$ 12,217	\$ 11,435
14x36	\$ 13,428	\$ 12,568
14x40	\$ 14,750	\$ 13,803



Std. Double Doors: 8' Building: 56"x6' 10' Building: 60"x6' 12' & 14' Buildings: 72"x6'

Max Roll Up Size: 8', 10', 12' & 14' Buildings: 6'x6'4"

Doors / Roll Up Will Fit On Any Wall

Roll Up Doors	5' x 6'4"	6' x 6'4"	7' x 7'	8' x 7'	9' x 7'
	\$650	\$700	\$760	\$790	\$810

Windows	
21" x 27" Window	\$ 100
24" x 36" Window	\$ 145
30" x 36" Window	\$ 165
24" x 36" Insulated Window	\$ 285
48" x 36" Insulated Window	\$ 335
Flower Box	\$ 60

French & Sliding Doors	
72" Full View Door	\$1,095
72" 9-Lite French Door	\$1,035
6' Sliding Patio Door	\$1,145
Pre-Hung Doors	
32" Pre-Hung Door w/ 9 Lite	\$ 445
36" Pre-Hung Door w/ 9 Lite	\$ 465
36" Solid Pre-Hung Door	\$ 430
36" Full View Pre-Hung Door	\$ 595



Purchase or Rent To Own | View Pics, Videos & Order At: www.CedarRockBarns.com

*This advertised transaction is a rental-purchase agreement (also referred to as a RTO agreement). The Total of All Payments does not include applicable taxes or optional fees and other charges (such as late charges) that you may incur. You will not own or obtain equity in the merchandise until the total amount necessary to acquire ownership is paid in full or you exercise your early purchase option. Ownership is optional. Delivery fees may apply. No Credit Needed does not mean or imply that no inquiry will be made of credit history or creditworthiness. We may check the past transactional history, but no established FICO score or credit history is necessary. Free Delivery applies to new standard sized buildings in zone 1. Additional fees may apply for oversized buildings and long / difficult deliveries. Starting At \$189.54 Per Month applies to 8x8 Painted Hip Barn \$189.54 a month for 36 months rental period | Total of All Payments: \$6823.44 | Retail Value / Cash Price: \$4094 | Rent-to-Own Charge: \$2729.44 | Advertised rental rates and terms are for new merchandise at participating locations. Prices not valid outside the State Of Michigan, Some Exclusions May Apply |

Online Ordering Available At: www.CedarRockBarns.com · Purchase or Rent To Own · ©Cedar Rock Barns, LLC · February 2022 · All Rights Reserved ·





Porches & Dormers

Available On: Cape Cod, Cottage, Garage
(Carriage House - Corner Porch Only)



Siding: Cape Cod Gray Trim: White
Shingles: Charcoal Gray



\$389²⁶ Per Month**
12x20 Vinyl Carriage House w/ Corner Porch & 2 Flowerboxes cash price: \$8408
36 Payments | RTO Charge: \$5605.33
Total Of 36 Payments: \$14013.33

Siding: Adobe Cream
Trim: White Shingles: Black



\$353⁵² Per Month**
10x16 Vinyl Cottage w/ Porch, Duratemp Doors, 2 Additional 21x27 Windows, 2 Flowerboxes cash price: \$7636
36 Payments | RTO Charge: \$5090.67
Total Of 36 Payments: \$12726.67

Siding: Coastal Sage Trim: White
Shingles: Charcoal Gray



\$483⁰¹ Per Month**
12x20 Vinyl Cape Cod w/ Deluxe, Vertical B&B Siding, 32" 9-lite, 3 - 24x36 Windows, 8' Cape Cod Dormer cash price: \$10,433
36 Payments | RTO Charge: \$6955.33
Total Of 36 Payments: \$17388.33

Porches

Porch Standard Features

4' Deep

Poly Decking

Vinyl Railing & Post

32" Pre-hung Door

2 - 21x27 Windows

**** Porch Does Not Add To Building Size ****

10' Wide x 4' Deep	\$ 1,450
12' Wide x 4' Deep	\$ 1,480
14' Wide x 4' Deep	\$ 1,700
16' Wide x 4' Deep	\$ 2,100
4' x 8' Corner Porch	\$ 1,675

Siding: Gray Trim: White
Shingles: Charcoal Gray



\$415⁴⁶ Per Month**
12x16 Painted Cape Cod w/ Deluxe, 6' Chalet Dormer, Corner Porch, Upgraded 24x36 Windows, 2 - 10x24 Transom Windows, 1 - Flowerbox cash price: \$8974
36 Payments | RTO Charge: \$5982.67
Total Of 36 Payments: \$14956.67

Dormers

6' Chalet Dormer (A-Frame)	\$ 600
8' Chalet Dormer (A-Frame)	\$ 750
6' Wide Cape Cod Dormer - 2 Windows (Cape Cod Only)	\$ 1,000
8' Wide Cape Cod Dormer - 3 Windows (Cape Cod Only)	\$ 1,100
2' Wide Window Dormer	\$ 375
Steel Roof On Dormer or Hip Barn	\$ 300

This advertised transaction is a rental-purchase agreement (also referred to as a RTO agreement). The "Total of All Payments" does not include applicable taxes or optional fees and other charges (such as late charges) that you may incur. You will not own or obtain equity in the merchandise until the total amount necessary to acquire ownership is paid in full or you exercise your early purchase option. Ownership is optional. Delivery fees may apply. "No Credit Needed" does not mean or imply that no inquiry will be made of credit history or creditworthiness. We may check the past transactional history, but no established FICO score or credit history is necessary. *"Free Delivery" applies to new standard sized buildings in zone 1. Additional fees may apply for oversized buildings and long / difficult deliveries. Advertised rental rates and terms are for new merchandise at participating locations. Prices not valid outside the State Of Michigan. Some Exclusions May Apply.





Customer Photos



Siding: Adobe Cream | Trim: White | Roof: Forest Green

\$285⁷⁹ Per Month**
10x16 Vinyl Carriage House w/ Deluxe & Ramp cash price: **\$4115.33**
36 Payments | RTO Charge: \$4115.33
Total Of 36 Payments: \$10288.33



Siding: Cape Cod Gray | Trim: White | Roof: Dual Black

\$257⁸⁷ Per Month**
10x18 Painted Carriage House cash price: **\$5570**
36 Payments | RTO Charge: \$3713.33
Total Of 36 Payments: \$9283.33

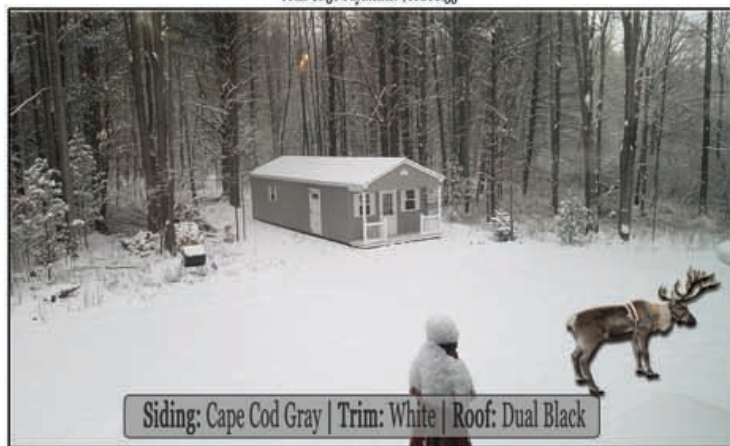

Siding: Cape Cod Gray | Trim: White | Roof: Dual Black

\$754⁴⁹ Per Month**
14x40 Vinyl Cottage w/ Porch, 1/2 Round Vents, 34" Duratemp Door, 2 - 24x36 Windows cash price: **\$16,297**
36 Payments | RTO Charge: \$10864.67
Total Of 36 Payments: \$27161.67



Siding: Cape Cod Gray | Trim: White | Roof: Dual Brown

\$581⁹⁴ Per Month**
12x36 Vinyl Cottage w/ Deluxe & 2 - 21x27 Windows cash price: **\$12,570**
36 Payments | RTO Charge: \$8380
Total Of 36 Payments: \$20950



Siding: Buckskin | Trim: Dark Brown | Roof: Dual Brown

\$524⁰³ Per Month**
16x24 Painted Cottage w/ Deluxe, 2 - 24x36 Windows, 32" g- Lite Pre-Hung Door cash price: **\$11,319**
36 Payments | RTO Charge: \$7546
Total Of 36 Payments: \$18865



Siding: Cream | Trim: White | Roof: Dual Brown

\$182⁴¹ Per Month**
10x12 Painted Cottage cash price: **\$3940**
36 Payments | RTO Charge: \$2626.76
Total Of 36 Payments: \$6566.76

View More Customer Photos, Videos & Reviews Online At www.CedarRockBarns.com

This advertised transaction is a rental-purchase agreement (also referred to as a RTO agreement). The "Total of All Payments" does not include applicable taxes or optional fees and other charges (such as late charges) that you may incur. You will not own or obtain equity in the merchandise until the total amount necessary to acquire ownership is paid in full or you exercise your early purchase option. Ownership is optional. Delivery fees may apply. "No Credit Needed" does not mean or imply that no inquiry will be made of credit history or creditworthiness. We may check the past transactional history, but no established FICO score or credit history is necessary. *"Free Delivery" applies to new standard sized buildings in zone 1. Additional fees may apply for oversized buildings and long / difficult deliveries. Advertiser rental rates and terms are for new merchandise at participating locations. Prices not valid outside the State Of Michigan, Some Exclusions May Apply.

- Online Ordering Available At: www.CedarRockBarns.com - Purchase or Rent To Own - ©Cedar Rock Barns, LLC - February 2022 - All Rights Reserved -





Customer Photos: Tiny Home & Salon



Siding: Tuscan Clay | Trim: T Clay | Roof: Crimson Red

\$248¹⁹ Per Month**

10x14 Vinyl Carriage House w/ Steel Roof, No windows cash price: **\$5361**
36 Payments | RTO Charge: \$3574
Total Of 36 Payments: \$8935



Siding: Monterey Sand | Trim: White | Roof: Dual Gray

\$313¹⁵ Per Month**

12x16 Vinyl Cottage Workshop w/ Deluxe, Extra DuraTemp Double Doors & Ramp cash price: **\$6764**
36 Payments | RTO Charge: \$4509.33
Total Of 36 Payments: \$11,273.33



Siding: Coastal Sage | Trim: Clay | Roof: Weatherwood

\$368¹⁹ Per Month**

12x24 Painted Garage cash price: **\$7953**
36 Payments | RTO Charge: \$5302
Total Of 36 Payments: \$13255



Siding: Natural Linen | Trim: Red | Roof: Dual Brown

\$255⁹³ Per Month**

10x16 Vinyl Dutch Barn cash price: **\$5528**
36 Payments | RTO Charge: \$3685
Total Of 36 Payments: \$9213.33



Siding: Avocado | Trim: Almond | Roof: Dual Brown

\$269⁴⁹ Per Month**

12x16 Painted Cottage Workshop w/ Deluxe cash price: **\$5821**
36 Payments | RTO Charge: \$3880.67
Total Of 36 Payments: \$9701.67



Siding: Monterey Sand | Trim: White | Roof: Forest Green

\$253⁷¹ Per Month**

10x12 Vinyl Cottage w/ Steel Roof, 2 - 10x72 Transom Windows & Ramp cash price: **\$5480**
36 Payments | RTO Charge: \$3653.56
Total Of 36 Payments: \$9133.56

View More Customer Photos, Videos & Reviews Online At www.CedarRockBarns.com



This advertised transaction is a rental-purchase agreement (also referred to as a RTO agreement). The "Total of All Payments" does not include applicable taxes or optional fees and other charges (such as late charges) that you may incur. You will not own or obtain equity in the merchandise until the total amount necessary to acquire ownership is paid in full or you exercise your early purchase option. Ownership is optional. Delivery fees may apply. "No Credit Needed" does not mean or imply that no inquiry will be made of credit history or creditworthiness. We may check the past transactional history, but no established PICO score or credit history is necessary. *Free Delivery applies to new standard sized buildings in zone 1. Additional fees may apply for oversized buildings and long / difficult deliveries. Adversarial rental rates and terms are for new merchandise at participating locations. Prices not valid outside the State of Michigan. Some Exclusions May Apply.

Online Ordering Available At: www.CedarRockBarns.com - Purchase or Rent To Own - ©Cedar Rock Barns, LLC - February 2022 - All Rights Reserved



Customer Photos



Siding: Dark Brown | Trim: Almond | Roof: Rustic Red

\$553⁵¹ Per Month**

12x24 Painted Cape Cod w/ Deluxe, Steel Roof, 4 - 24x36 Windows, 4 - 10x24 Transom, 8' Cape Cod Dormer, 8x7 Sectional w/ Windows & Hardware, cash price: **\$11,955.80**
36 Payments | RTO Charge: \$7970.53 | Total Of 36 Payments: \$19926.33



Siding: Tuscan Clay | Trim: T Clay | Roof: Weatherwood

\$234⁷² Per Month**

12x12 Vinyl High Barn w/ 8x7 Roll Up Door cash price: **\$5070**
36 Payments | RTO Charge: \$3380
Total Of 36 Payments: \$8450



Siding: Custom Match | Trim: White | Roof: Custom

\$286³⁰ Per Month**

12x20 Painted High Barn w/ Custom Paint Match cash price: **\$6184**
36 Payments | RTO Charge: \$4122.67
Total Of 36 Payments: \$10306.67



Siding: Harbor Blue | Trim: White | Roof: Black

\$237²¹ Per Month**

8x12 Vinyl Carriage House w/ Deutx & Premium Siding Color cash price: **\$5123.80**
36 Payments | RTO Charge: \$3415.87
Total Of 36 Payments: \$8539.67



Siding: White | Trim: White | Roof: Charcoal Gray

\$323²⁹ Per Month**

12x16 Vinyl Cape Cod w/ 72" Full View French Doors & No Windows cash price: **\$6983**
36 Payments | RTO Charge: \$4655.33
Total Of 36 Payments: \$11638.33



Siding: Vintage Wicker | Trim: White | Roof: Forest Green

\$351⁵³ Per Month**

12x16 Vinyl Cape Cod w/ 7x7 Roll Up, 32" 9-Lite Pre-Hung door, 2 - 21x27 Window, 1/2 Round Vents cash price: **\$7593**
36 Payments | RTO Charge: \$5062.08
Total Of 36 Payments: \$12655.08

View More Customer Photos, Videos & Reviews Online At www.CedarRockBarns.com

This advertised transaction is a rental-purchase agreement (also referred to as a RTO agreement). The "Total of All Payments" does not include applicable taxes or optional fees and other charges (such as late charges) that you may incur. You will not own or obtain equity in the merchandise until the total amount necessary to acquire ownership is paid in full or you exercise your early purchase option. Ownership is optional. Delivery fees may apply. "No Credit Needed" does not mean or imply that no inquiry will be made of credit history or creditworthiness. We may check the past transactional history, but no established FICO score or credit history is necessary. *Free Delivery applies to new standard sized buildings in zone 1. Additional fees may apply for oversized buildings and long / difficult deliveries. Advertised rental rates and terms are for new merchandise at participating locations. Prices not valid outside the State Of Michigan, Some Exclusions May Apply.

- Online Ordering Available At: www.CedarRockBarns.com - Purchase or Rent To Own - ©Cedar Rock Barns, LLC - February 2022 - All Rights Reserved -



12x20 Painted Chalet - Nail Salon

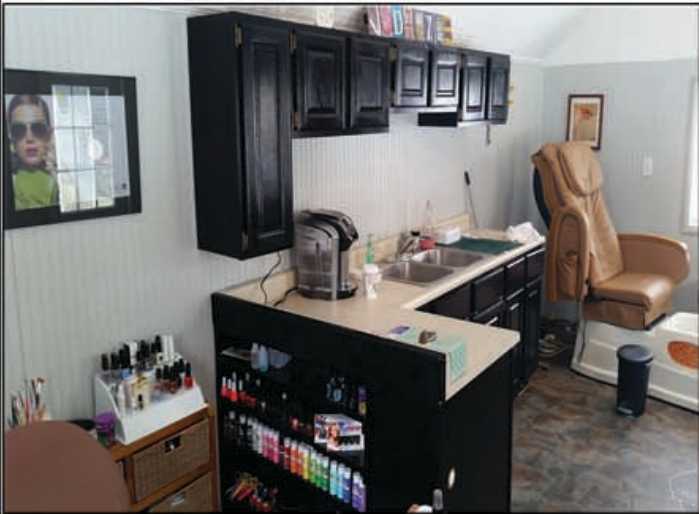

12x16 Vinyl Cottage Workshop - Tiny Home





Customer Photos: Man Cave / Office / Workshop



16x36 Vinyl Dutch Barn w/ Raised Walls, French Doors, 6- 48x36 Insulated Windows, 2 - 21x27 Windows & 9x7 Roll Up



Crushed Stone Pad With Room For Fire Pit & Seating



Finished Inside By Customer: Insulation, Electric, Drywall



Winter Delivery - (Snow Must Be Cleared To Building Site)



Used As A Workshop / Office / Man Cave



Mule Delivery To Back Yard

Purchase or Rent To Own | View Pics, Videos & Order At: www.CedarRockBarns.com

Online Ordering Available At: www.CedarRockBarns.com - Purchase or Rent To Own - ©Cedar Rock Barns, LLC - February 2022 - All Rights Reserved -





Workbench

6' Workbench	\$ 90
8' Workbench	\$120
2' Wide Workbench (Linear Foot)	\$ 15
Shelf Under Workbench (Linear Foot)	\$ 11
Metal Pegboard - 16"x48" Section	\$ 45



Flooring & Insulation

3/4" Pressure Treated Plywood Flooring (Sq. Ft.)	\$1.25
2" Insulated Floor (Sq. Ft.)	\$3.50
12" to 8" OC Floor Joist Upgrade (Sq. Ft.)	\$1.30



Transom Windows & Skylights

10x72" Transom Window	\$185.00
10"x24" Transom Window	\$ 90.00
18"x72" Transom Window	\$235.00
14" Octagon Window	\$160.00
14"x14" Poly Carb Skylight	\$120.00
21"x32" Poly Carb Skylight	\$120.00
Skylight Ridge Light 5' Minimum (/Ft.)	\$ 17.00



Loft (Per 1' x Building Width)

8' Wide Building	\$30
10' Wide Buildings	\$38
12' Wide Buildings	\$45
14' Wide Buildings (2x6 Joist)	\$63
16' Wide Buildings (2x6 Joist)	\$72



Painted Interior

Up To 12x16	\$660.00
Larger Than 12x16 (Per Sq. Ft)	\$ 3.50



Windows

18" x 27" Window	\$100
21" x 27" Window	\$100
24" x 36" Window	\$145
30" x 36" Window	\$165
24" x 36" Insulated	\$285
48" x 36" Insulated	\$335
28"x36" Vintage Window	\$200
Slat Shutters (Per Set)	\$ 75
DLX Window Trim (ea.)	\$ 65
Flower Box	\$ 60



Roof Options

Steel Roof (Sq. Ft.)	\$ 2.60
Steel Roof - Copper	\$ 3.00
Architectural Shingles (Sq. Ft)	\$ 0.60
Steel Roof On Dormer or Hip Barn	\$300.00
Ice Guard (sq ft)	\$ 0.75
Tar Paper (Sq. Ft.)	\$ 0.30



Vents

Ridge Vent (4' Sections)	\$17.50
Eve Vent (Ln. Ft.)	\$ 4.50
Gable Vents (Painted Only)	\$65.00
1/2 Round Vent (Pair)	\$90.00



Miscellaneous

Weather vane - Horse & Buggy 22"	\$120
Weather vane - Eagle 22"	\$120
Weather vane - Rooster 22"	\$120
Weather vane - Horse 22"	\$120
Extra Large Weather vane - Rooster	\$360
Extra Large Weather vane - Horse	\$360
Cupola 18" Square	\$215
Cupola 24" Concave Roof	\$448
Cupola 24" Concave Roof W/ Copper Top	\$725





Vinyl Doors

56"x6' Vinyl Double Doors	\$340
60"x6' Vinyl Double Doors	\$340
72"x6' Vinyl Double Doors	\$360
36" Vinyl Entrance Door	\$275



Credits

Window - 1 STD Window	\$50
Door - STD Door	\$50 Under Retail
Loft - 4' Loft On 10' Pro Series	\$50



Trac Rite Metal Roll Up Doors

5'x6'4" Roll Up	\$650
6'x6'4" Roll Up	\$700
7'x7' Roll Up	\$760
8'x7' Roll Up	\$790
9'x7' Roll Up	\$810



Painted Doors

56"x6' Painted Double Doors	\$275
60"x6' Painted Double Doors	\$280
72"x6' Painted Double Doors	\$300
36" Painted Single Door	\$240



French & Sliding Doors

72" Full View Door	\$1,095
72" 9-Lite French Door	\$1,035
6' Sliding Patio Door	\$1,145



Sectional Doors

8x7 Raised Panel Sectional Door	\$890
9x7 Raised Panel Sectional Door	\$910
8x7 Carriage House Door w/ Hardware & Glass	\$1,095
9x7 Carriage House Door w/ Hardware & Glass	\$1,170
Add Glass To Door	\$180
Electric Opener w/ Remote (Sectional Doors Only)	\$590
Outside Lock On Overhead Door	\$72



Duratemp Elite w/ Transom & Vintage Doors

36" DET w/ Transom Window	\$280
DET Double Doors w/ Transom	\$475
Upgrade STD Door - DET w/ Transom	\$175
36" Vintage Door	\$280
Vintage Double Doors	\$704
Upgrade DET 36" - Vintage 36"	\$125
Upgrade DET Double Doors - Vintage	\$200



Pre-Hung Doors

32" Pre-Hung Door w/ 9 Lite	\$445
36" Pre-Hung Door w/ 9 Lite	\$465
36" Solid Pre-Hung Door	\$430
36" Full View Pre-Hung Door	\$595



Ramps

Up To 6' Wide x 3' - 5/4" Decking	\$140
3' x 84" - Ramp - 2x6 Decking	\$155
3' x 96" - Ramp - 2x6 Decking	\$170
3' x 108" - Ramp - 2x6 Decking	\$185

Standard Vinyl Siding Colors

1 2



White



Antique Parchment



Natural Linen



Platinum Gray



Cape Cod Gray



Sterling Gray



Coastal Sage



Juniper Ridge



Mystic Blue



Adobe Cream



Maple



Monterey Sand



Vintage Wicker



Tuscan Clay

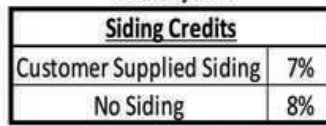

Custom Siding Options

+4% Of Base Price

Premium Vinyl Siding Colors

+4% Of Base Price



Harbor Blue



Canyon Drift



Mountain Fern



Ageless Slate



Charcoal Smoke



Storm



Pick Your Colors!

Coventry by Alside and Alside accessories are backed by lifetime limited warranties.

**For complete warranty information, including limitations, please see a printed copy of the warranty

**A written copy of the warranty is available by writing to: Warranty Department, PO Box 2010, Akron, Ohio 44309

Coventry
by Alside®

Aluminum Trim

3 4



White



Natural Linen



Maple



Adobe Cream



Cape Cod Gray



Monterey Sand



Terratone Bronze



Tuscan Clay

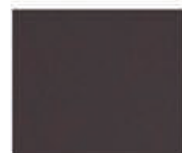

Musket Brown

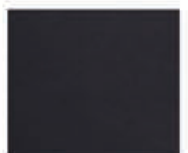

Black



Pacific Blue



Harbor Blue



Green



Red



Charcoal Smoke



Vintage Wicker



Please note that due to the nature of varying screen resolutions / printer distortion colors may appear slightly different to the discerning eye - Custom Matching Available - Contact Us For Pricing



Colors: Painted



Please note that due to the nature of varying screen resolutions / printer distortion colors may appear slightly different to the discerning eye

Painted Colors

1 2 3
4 6 8 9

Painted Pro Series
Corner Trim Options:
- Brown - Gray
- Green - Red
- White



Black

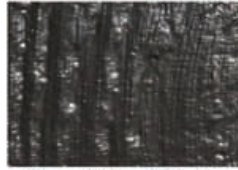

Burnished Slate

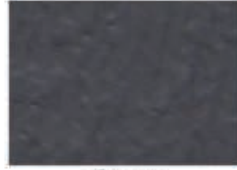

Gray



Cape Cod Gray



Kauffman Gray

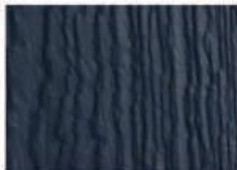

Navy Blue



Wedgewood Blue



Riehl Green



Avocado



Coastal Sage



Jamestown Red



Dark Brown



Canyon Drift



Clay



Stoltzfus Almond



Monterey Sand



Cream



Navajo White



White



Custom Paint Match

Custom Match Paint Color \$125

Custom Options



DELUXE PAINTED COTTAGE W/ 3 WINDOWS

- 1 Siding
- 2 Corner Trim
- 3 Door Trim
- 4 Roof Line Trim
- 5 Shingles/ Metal Roof
- 6 Window Trim*
- 7 Shutters*
- 8 End Vents*
- 9 Door Color (3rd Color)*

*Windows, Shutters, End Vents & 3rd Color Optional



Deluxe Buildings Come Standard With Upgraded MiraTEC Trim, Overhang, Architectural Shingles, End Vents, 3rd Color For Door & Upgraded Duratemp Elite Doors w/ Transom Windows - Add 10% To Base Price





Colors: Roof & Shutters



Please note that due to the nature of varying screen resolutions / printer distortion colors may appear slightly different to the discerning eye

Shingles 5



Weatherwood	Dual Black	Dual Brown	Charcoal Grey									
Dual Grey	Driftwood	Harvard Slate*	Earthtone Cedar									
			Shingle Options <table border="1"> <tr> <td>Customer Supplied Shingles</td> <td>\$</td> <td>(0.75)</td> </tr> <tr> <td>No Shingles</td> <td>\$</td> <td>(1.00)</td> </tr> <tr> <td>Architectural Shingles</td> <td>\$0.60 / sq. ft.</td> <td></td> </tr> </table>	Customer Supplied Shingles	\$	(0.75)	No Shingles	\$	(1.00)	Architectural Shingles	\$0.60 / sq. ft.	
Customer Supplied Shingles	\$	(0.75)										
No Shingles	\$	(1.00)										
Architectural Shingles	\$0.60 / sq. ft.											
Vintage Green	Aged Redwood*	National Blue										

Shutters & Flower Box Color Choices

7

	White
	Blue
	Green
	Dark Brown
	Gray
	Cream
	Clay
	Burgandy
	Brick Red
	Black
	Almond

Roof Options	
Steel Roof (Sq. Ft.)	\$ 2.60
Steel Roof - Copper	\$ 3.00
Steel Roof On Dormer or Hip Barn	\$ 300.00
Full Length Ridge Light (Ft.)	\$ 17.00

Metal Roof 5

*Pro Cottage Comes Standard With Choice Of: Forest Green / Charcoal Gray / Brown / Rustic Red
\$50 Upcharge For Other Colors

Forest Green	Arctic White	Charcoal Gray	Gallery Blue	Lite Stone
Black	Ash Gray	Hunter Green	Brown	Tan
Taupe	Rustic Red	Ocean Blue	Pewter Gray	Burnished Slate
Galvalume	Copper Metallic	Crimson Red	Alamo White	Burgundy





Amish Factory Photos



Treated Runners & Floor Joist Being Installed 12" OC



Floor Sheeting & Walls Installed



Our factory may look modern but the Amish operate them, which comes with high quality craftsmanship from people that take pride in their work. Take comfort in knowing that your building is going to be manufactured to the highest standards with a 10-year warranty to back it up.



Roof Rafter Cutting Machine Ensures Accurate Cuts Every Time



Rafters & Roof Sheeting Installed, Building Is Ready To Be Sided, Painted & Shingles Installed

Get A Full Factory Tour Online At: www.CedarRockBarns.com





Contact Us / Delivery / Shop Online



Come Visit Us! Buildings Are Open For Viewing 24 / 7

Cedar Springs

11975 Northland Dr
Cedar Springs, MI 49319
PH: 844-647-4337 ext 1
Cell: 616-799-7713

Ionia

3520 S State Road
Ionia, MI 48846
PH: 844-647-4337 ext 3
Cell: 616-799-1152

Wayland

3555 12th Street
Wayland, MI 49348
PH: 844-647-4337 ext 2
Cell: 616-799-3862



Shop Online

Delivery Zones

www.CedarRockBarns.com

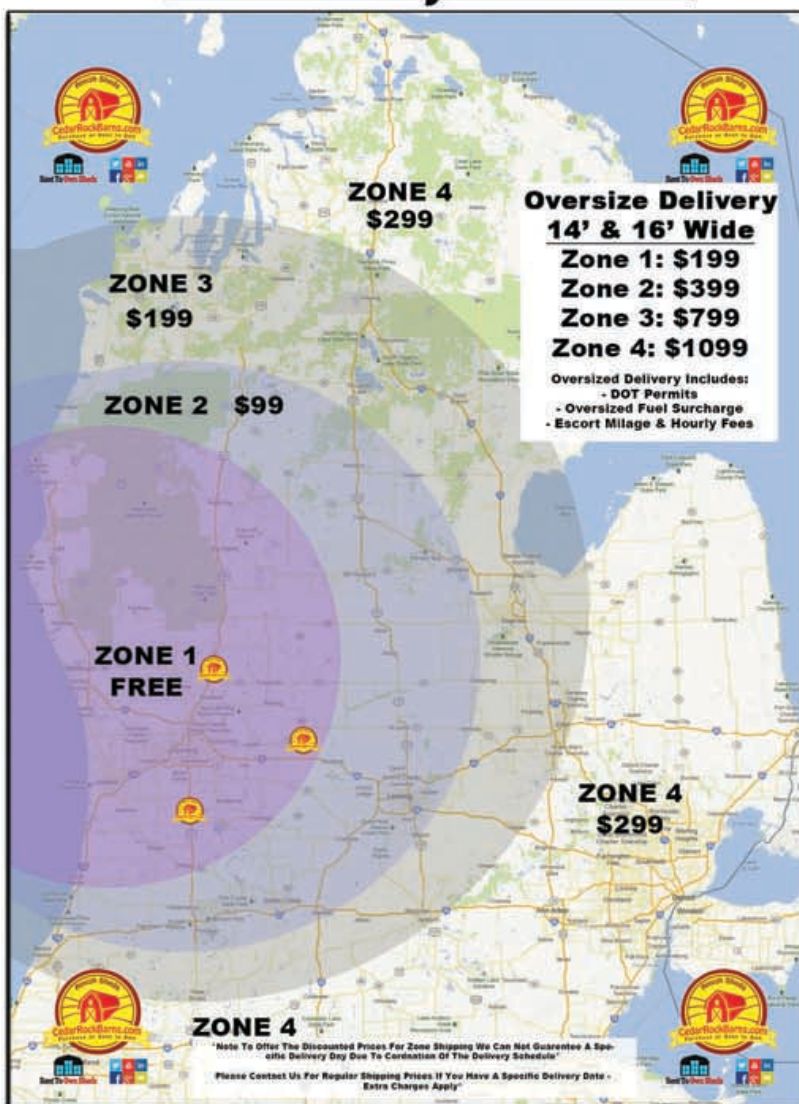

- View Current Inventory
- Watch Product Videos
- Rental Payment Calculator
- Customer Photos & Reviews
- 3D Shed Builder
- w/ Instant Pricing

Design and customize your building online, test out different options and colors to make the perfect addition to your property

