

Certificate of Analysis

Customer: Asheville Hemp Project Leslie Hoffman 917-975-0253 leslie@ashevillehempproject.com	Testing Lab: East Coast Cannalytics 2200 Kraft Drive, Suite 2275 Blacksburg, VA 24060 540-682-3765 info@eccanalytics.com	Sample: Sample Description: flower Batch or Sample ID: Sweetened Lab ID: 1909ECC0146.0434 Sample Received: 09/18/19 Sample Tested: 09/25/19
---	--	---

Cannabinoid Potency Testing:

Testing for cannabinoids was completed using high pressure liquid chromatography (HPLC) with a DAD detector.

Analyte	Concentration mg/g	Concentration %
CBD	5.55	0.55%
CBDa	102.93	10.29%
delta-9 THC	<LOQ	<LOQ
THCa	3.34	0.33%
CBG	ND	ND
CBGA	3.53	0.35%
CBN	ND	ND
delta-8 THC	ND	ND
THCV	ND	ND

nd = non-detect,

LOD = limit of detection, LOQ = below limit of quantification

Total Potential CBD**	9.58%
Total Potential THC**	0.29%

Total Potential THC = THCa * 0.877 + delta-9 THC

Total Potential CBD = CBDa * 0.877 + CBD

Prepared by:



Rebecca Hobden
CEO & Lab Manager

This product has been tested by East Coast Cannalytics LLC using valid testing methodologies and validation practices. Values reported relate only to the product tested. East Coast Cannalytics LLC makes no claims as to the efficacy, safety, or other risks with any detected or non-detected levels of any compound reported herein. This Certificate of Analysis shall not be reproduced except in full without the express written consent of East Coast Cannalytics.



2200 Kraft Drive, Suite 2275, Blacksburg, VA 24060
540-682-3765 | info@eccanalytics.com
www.eccanalytics.com



Customer: Exceptional Extractions LLC
 Customer Sample ID: Ashtrite Hemp Distill
 Laboratory Number: 20H218.01

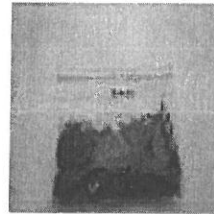

Terpene Profile

Extraction Technician: DF
 Analytical Chemist: GB

Extraction Date(s): 8/24/2020
 Analysis Date(s): 8/24/2020

Terpene	Results	Terpene	Results
	ug/g		ug/g
alpha-Pinene	107	Isoborneol	
Camphene	20.8	Hexahydrothymol	
Sabinene		(+)-Borneol and (-)-Borneol	53.3
beta-Myrcene	1300	alpha-Terpinolol	38.1
beta-Pinene	53.3	gamma-Terpinolol	
p-Mentha-1,8-diene		Nerol	
(1S)-(+)-3-Carene		Geraniol	
alpha-Terpinene		(+)-Pulegone	
Ocimene Peak 1	58.9	Geranyl Acetate	
(R)-(+)-4-Imonene	478	alpha-Cedrene	
Ocimene Peak 2	164	trans-Caryophyllene	1740
Eucalyptol (1,8-Cineole)		alpha-Humulene	749
gamma-Terpinene		Valencene	164
Sabinene Hydrate		cis-Nerolidol	
Terpinolene		trans-Nerolidol	
Linalool		Guaiol	
(+)-Fenchone and (-)-Fenchone		(-)-Caryophyllene Oxide	785
(1R)-(+)-(+)-Fenchyl	267	(+)-Cedrol	
(-)-Isopulegol		(-)-alpha-Bisabolol (Lavomenol)	
Camphor and (1S)-(-)-Camphor			

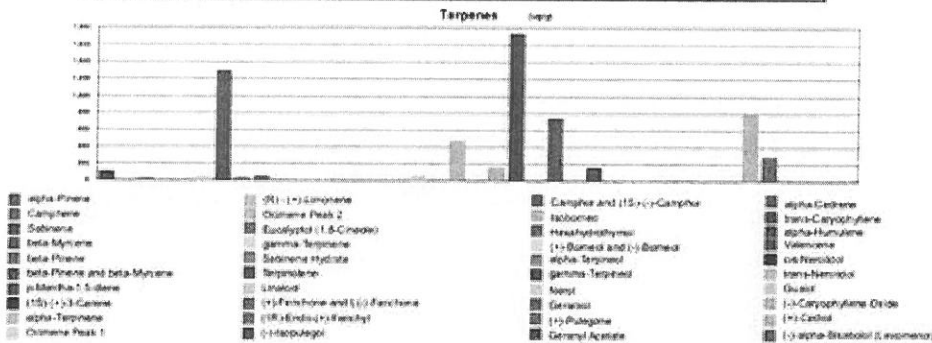

Altitude Consulting, LLC utilizes NIST to create Reference Standards and Certified Reference Materials to enable analytical instruments using well known analytical methods. The methods are applied in the most efficient manner following good laboratory practice guidelines. The results of this report are based solely on the sample submitted and cannot be guaranteed.

2262 G. Robin River Drive, Englewood CO 80110 • Ph: 303.399.1602 • Email: contact@altitudeconsulting.com

Certificate of Analysis

Customer: Asheville Hemp Project Leslie Hoffman 917-975-0253 leslie@ashevillehempproject.com	Testing Lab: East Coast Cannalytics 2200 Kraft Drive, Suite 2275 Blacksburg, VA 24060 540-682-3765 info@eccannalytics.com	Sample: Sample Description: flower Batch or Sample ID: Cherry Mom Lab ID: 1909ECC0146.0429 Sample Received: 09/18/19 Sample Tested: 09/25/19
---	---	--

Heavy Metals:

Testing for pesticides and mycotoxins was completed using ICP - MS.

Analyte	Concentration PPM	Virginia State Levels PPM
Arsenic (As)	<LOD	<10
Cadmium (Cd)	0.097	<4.1
Lead (Pb)	<LOQ	<10
Mercury (Hg)	ND	<20

nd = non-detect, LOD = limit of detection, LOQ = below limit of quantification

Prepared by:



Rebecca Hobden
CLO & Lab Manager

This product has been tested by East Coast Cannalytics LLC using valid testing methodologies and validation practices. Values reported relate only to the product tested. East Coast Cannalytics LLC makes no claims as to the efficacy, safety, or other risks with any detected or non-detected levels of any compound reported herein. This Certificate of Analysis shall not be reproduced except in full without the express written consent of East Coast Cannalytics.



2200 Kraft Drive, Suite 2275, Blacksburg, VA 24060
540-682-3765 | info@eccannalytics.com
www.eccannalytics.com



Customer: **Extraction Extractions LLC**
 Customer Sample ID: **Asheville Herb Project**
 Laboratory Number: **25H218-01**

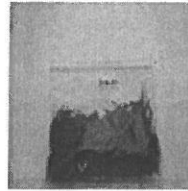

Pesticide Profile

Extraction Technician: DF
 Analytical Chemist: JAH

Extraction Date(s)	Analysis Date(s)
8/24/2020	8/24/2020

Pesticides	Results	Pos/Neg	LOD(ug/g)
	ug/g		
Abamectin	ND	NEG	0.00656
Acephate	ND	NEG	0.00489
Acequinocyl	ND	NEG	0.0245
Acetamiprid	ND	NEG	0.00245
Aldicarb	ND	NEG	0.00489
Azoxystrobin	ND	NEG	0.00245
Bifenazate	ND	NEG	0.00245
Bifenthrin	ND	NEG	0.00245
Boscalid	ND	NEG	0.00489
Carbaryl	ND	NEG	0.00245
Carbofuran	ND	NEG	0.00245
Chlorantraniliprole	ND	NEG	0.00245
Chlorfenapyr	ND	NEG	0.0122
Chlorpyrifos	ND	NEG	0.00245
Clofentezine	ND	NEG	0.00245
Cyfluthrin	ND	NEG	0.0122
Cypermethrin	ND	NEG	0.0122
Daminozide	ND	NEG	0.0122
DDVP (Dichlorvos)	ND	NEG	0.00122
Diazinon	ND	NEG	0.00245
Dimethoate	ND	NEG	0.00245
Ethiofophos	ND	NEG	0.00245
Etofenprox	ND	NEG	0.00489
Etoxazole	ND	NEG	0.00122
Fenoxycarb	ND	NEG	0.00245
Fenpyroximate	ND	NEG	0.00489
Fipronil	ND	NEG	0.00489
Fonicamid	ND	NEG	0.0122
Fludioxonil	ND	NEG	0.00489
Hexythiazox	ND	NEG	0.0122
Imazalil	ND	NEG	0.00489

Reporting Units are based on sample analytical weight used for the analysis.
 Altitude Consulting, LLC utilizes NIST Inorganic Reference Standards and Certified Reference Material to calibrate analytical instruments using well proven analytical methods.
 The methods are applied in the most efficient manner following good laboratory practice guidelines. The results of this report are based solely on the sample submitted and cannot be
 reproduced.



Customer: **Caustional Extractions LLC**
 Customer Sample ID: **Ashville Home Project**
 Laboratory Number: **25H218.01**

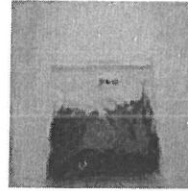

Pesticide Profile

Extraction Technician: **DF**
 Analytical Chemist: **ash**

Extraction Date(s)	Analysis Date(s)
8/24/2024	8/24/2024

Pesticides	Results	Pos/Neg	LDD(ug/g)
	ug/g		
Imidacloprid	ND	NEG	0.00245
Kresoxim-methyl	ND	NEG	0.00489
Malathion	ND	NEG	0.00612
Metolazyl	ND	NEG	0.00245
Methiocarb	ND	NEG	0.00245
Methomyl	ND	NEG	0.00489
Methyl parathion	ND	NEG	0.0122
MGX-264	ND	NEG	0.00245
Myclobutanil	ND	NEG	0.00489
Naled	ND	NEG	0.00612
Oxamyl	ND	NEG	0.0122
Paclitaxel	ND	NEG	0.00489
Permethrin	ND	NEG	0.00489
Phosmet	ND	NEG	0.00245
Piperonyl Butoxide	ND	NEG	0.0245
Prallethrin	ND	NEG	0.00245
Propiconazole	ND	NEG	0.00489
Propoxur	ND	NEG	0.00245
Pyrethrin	ND	NEG	0.00612
Pyridaben	ND	NEG	0.00245
Spinosad	ND	NEG	0.00734
Spiromesifen	ND	NEG	0.00367
Spratetramat	ND	NEG	0.00245
Sproxamine	ND	NEG	0.00489
Tebuconazole	ND	NEG	0.00122
Thiacloprid	ND	NEG	0.00245
Thiamethoxam	ND	NEG	0.00245
Trifloxystrobin	ND	NEG	0.00245

Residue levels are based on sample extraction weight used for the analysis.
 Altitude Consulting, LLC utilized NIST Inorganic Reference Standards and Certified Reference Material to validate analytical instrumentation with proven analytical methods.
 The methods are applied in the most efficient manner following good laboratory practice guidelines. The results of this report are based solely on the samples submitted and cannot be
 reproduced.