

Allure Rosewood Lounge Armchair

Designer - Christophe Pillet

FINISHES

Wood Armrest



Rosewood

Frame, Cushions (Seat, Backrest) For Rosewood Armrest



Mokka Frame
Plain Taupe Cushions
(Rosewood Armrest)



Mokka Frame Soil
Ecoleather Cushions
(Rosewood Armrest)

Pillow Finish - Fabric, Eco-Leather



Plain Taupe

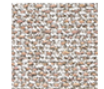

Peach White



Peach Beige



Leaf Beige



Leaf Zen



Soil

The Allure Lounge Armchair is an elegant combination of geometries, which provide lightness and style. The structure in steel and eco-leather, is enriched by wooden finishes. The soft line of cushions completes the design of the armchair, giving personality to the outdoor environment.

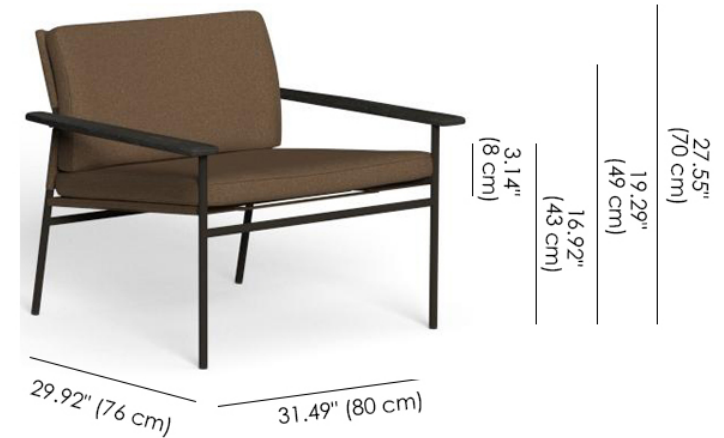

MATERIALS

- Wood Accoya
- Steel
- Faux Leather
- Fabric