

Further Information

| Diameter (d) | Pitch | e | m | h | d2 |
|--------------|-------|------|------|------|------|
| M3 | 0.50 | 17.6 | 2.9 | 8.6 | 8.0 |
| M4 | 0.70 | 17.6 | 2.9 | 8.6 | 8.0 |
| M5 | 0.80 | 22.5 | 4.1 | 11 | 10.3 |
| M6 | 1.00 | 27.8 | 5.1 | 13.6 | 12.7 |
| M8 | 1.25 | 30.3 | 5.6 | 14.8 | 13.8 |
| M10 | 1.50 | 36.2 | 6.8 | 17.3 | 16.5 |
| M12 | 1.75 | 49.4 | 9.0 | 22.3 | 22.5 |
| M14 | 2.00 | 52.7 | 10.0 | 30.8 | 26.0 |
| M16 | 2.00 | 58.3 | 10.7 | 30.8 | 26.6 |
| M18 | 2.50 | 66.5 | 12.2 | 31.2 | 29.3 |
| M20 | 2.50 | 66.5 | 12.2 | 31.2 | 29.3 |

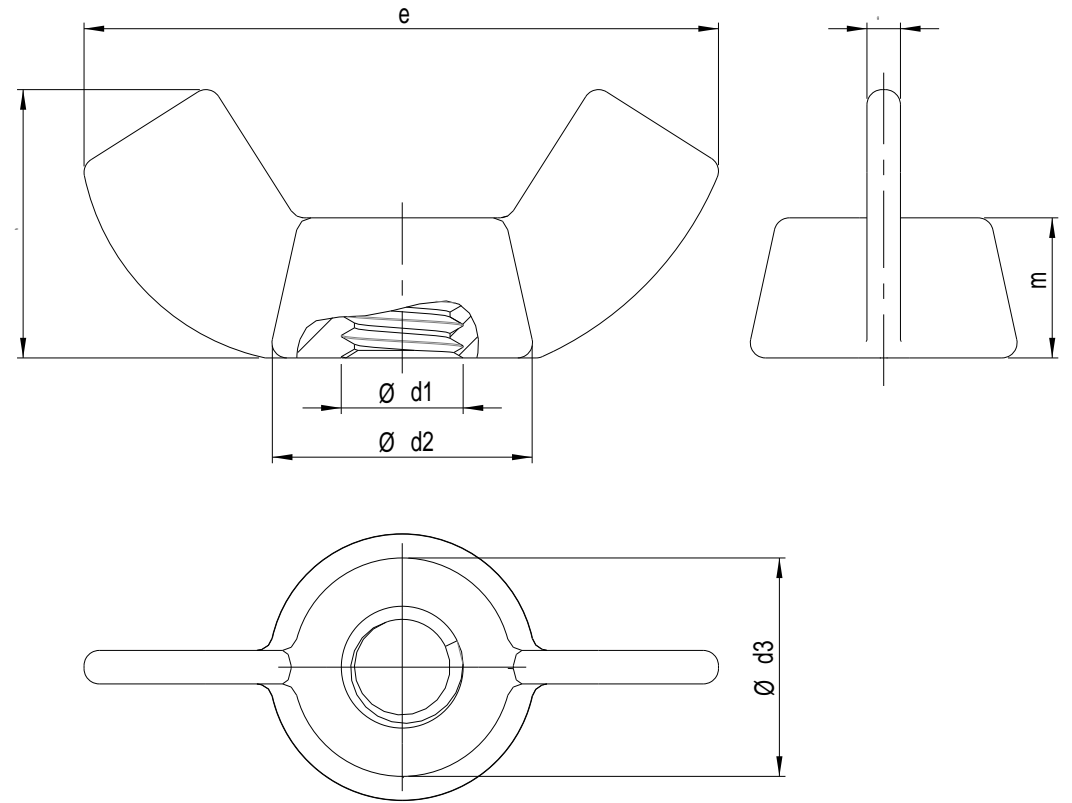

BoltWorld

M3 WING NUT DIN 315 (AMERICAN FORM) A2 STAINLESS STEEL

Information in this drawing is provided for reference only