

PARTS LIST



2020.10.18

TABLE OF CONTENTS

Final assembly	1
Recovery tank	4
Solution tank	6
Rear panel	8
Electrical cover	11
Squeegee lift	13
Squeegee (a)	15
Squeegee (b)	17
Frame	19
Brush lift	21
Brush housing	23
Brake	25
115V Vacuum motor	27
230V Vacuum motor	29
Gearbox	31
Motor and gearbox	33
115V Connection diagram	35
115V Electrical schematic	37
230V Connection diagram	39
Electrical diagram	41
Accessories	43

CLARKE TECHNOLOGY
Encore S20E
Final Assembly Drawing 2/04

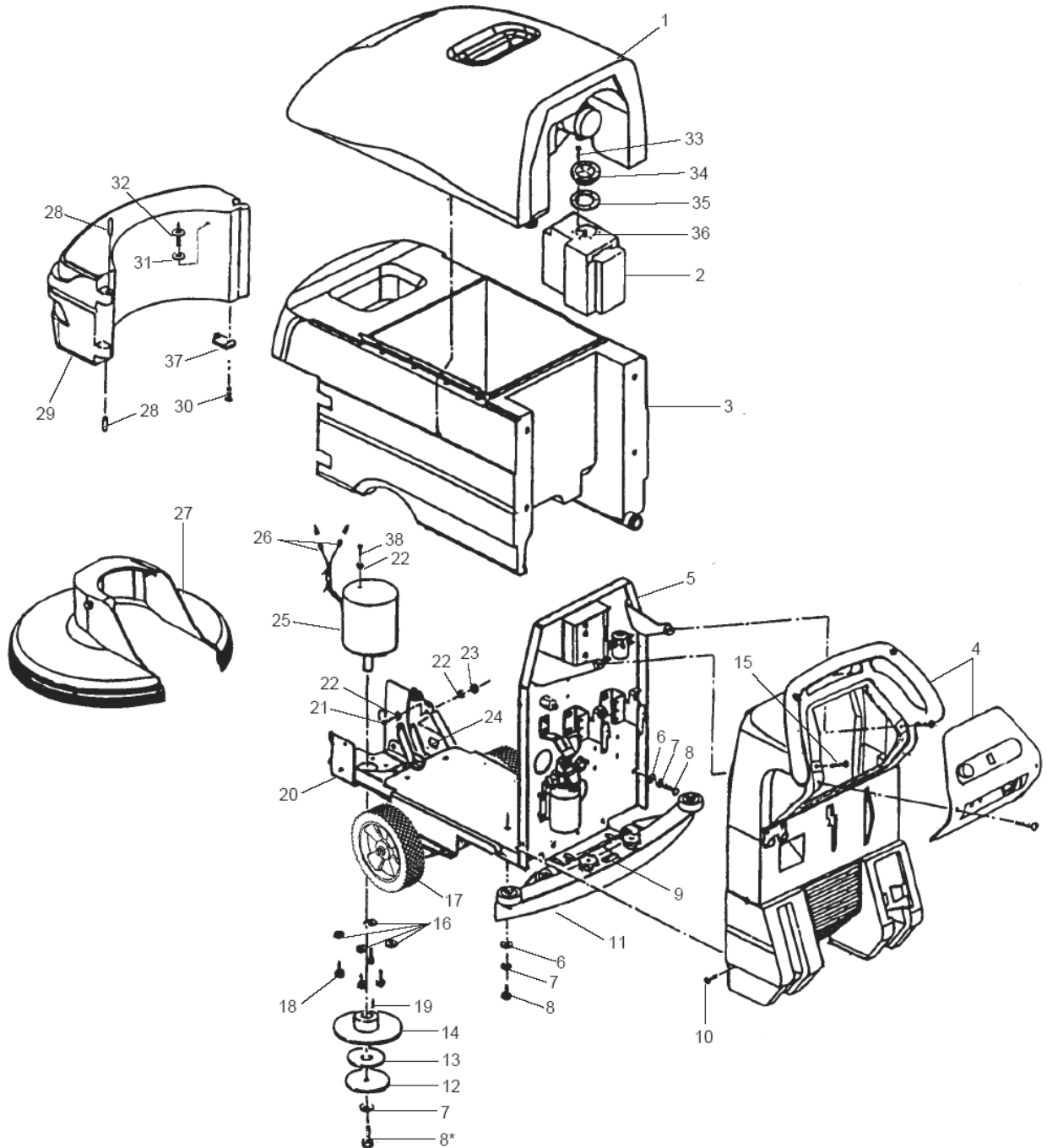

No.	Part No.	Qty.	Description	Part Note
01		1	SEE "RECOVERY TANK"	[1]
02	38817A	2	TANK	[2]
03		1	SEE "SOLUTION TANK"	[3]
04		1	SEE "ELECTRICAL COVER"	[4]
05		1	SEE "REAR PANEL"	[5]
06	56001939	8	5/16 FLAT WASHER	
07	980652	9	WASHER LK 5/16 REGPLTD	
08	85811A	9	BOLT 5/16-18 X 3/4 HX HD	[6]
09		1	SEE "SQUEEGEE LIFT"	[7]
10	85518A	6	SCR 1/4 -20X 3/4 PN SY TC-F	
11		1	SEE "SQUEEGEE"	[8]
12	980210	1	WASHER IMPELLER	[2]
13	980679	1	WASHER, 3/4 SAE FLAT PLTD	[2]
14	20308A	1	ADAPTOR,MOTOR(1700 VDE)	[2]
15	85518A	2	SCR 1/4 -20X 3/4 PN SY TC-F	
16	2-00-02310	4	LK WASH HELICAL SPR ZN	
17		1	SEE "AXLE"	[9]
18	85727A	4	SCR 3/8-16 X 1 HEX HEAD S	[2]
19	80501A	1	KEY, MTR SHAFT-3/16SQ X 1	[2]
20		1	SEE "BUSH LIFT"	[10]
21	962109	1	SCR 10-24X 5/8 PN*SS	[2]
22	310USP	2	WASHER EXTERNAL STAR 3/16	
23	81110A	1	NUT,HEX,ELASTIC LOCK,10-2	[11]
24	77094A	1	LABEL GROUND SYMBOL	[2]
25	44713A	1	GEARMOTOR 250 RPM115V 3/4 HP	[11]
25	44711B	1	MOTOR,BRUSH,3/4HP,230V,	[12]
26	47710A	2	TERMINAL,1/4 FIMQD 12-10	[13]
27		1	SEE "BRUSH HOUSING"	[14]
28	36902A	2	PIN NYLON	[2]
29	32403B	1	COVER - FRONT	[2]
30	85398A	1	SCREW,1/4-20X1/2 PAN HD S	
31	80255A	1	WASHER NYLON .50 DIA	[2]
32	80256A	1	RIVET PLASTIC ANCHOR	[2]
33	84245A	12	SCREW 8-32X3/4FLT HDPHILSS	[13]
34	55673A	2	LID,BALLAST TANK,ENCORE	[2]
35	34291A	2	GASKET,BALLAST TANK	[2]
36	81109A	12	NUT,HEX ELASTIC LOCK,SS,8	
37	65505A	1	LATCHBRUSH COVER ENCORE	[2]
38	85832A	1	SCREW MACHINE A10-32X3/8	[15]
NI		1	SEE "BRUSH OR PAD DRIVERS"	[16]
NI		1	SEE "PARKING BRAKE"	[17]

Part Notes:

- [1] - SEE "RECOVERY TANK"
- [2] - GUARANTEE DATE EXPIRED
- [3] - SEE "SOLUTION TANK"
- [4] - SEE "ELECTRICAL COVER"
- [5] - SEE "REAR PANEL"
- [6] - EXPIRED USE 56002667
- [7] - SEE "SQUEEGEE LIFT"
- [8] - SEE "SQUEEGEE"
- [9] - SEE "AXLE"
- [10] - SEE "BUSH LIFT"
- [11] - (115V)
GUARANTEE DATE EXPIRED
- [12] - (230V)
GUARANTEE DATE EXPIRED
- [13] - NO LONGER AVAILABLE
- [14] - SEE "BRUSH HOUSING"

- [15] - (230V)
- [16] - SEE "BRUSH OR PAD DRIVERS"
- [17] - SEE "PARKING BRAKE"

CLARKE TECHNOLOGY
Encore S20E
Recovery Tank Assembly Drawing 7/02
Drawing

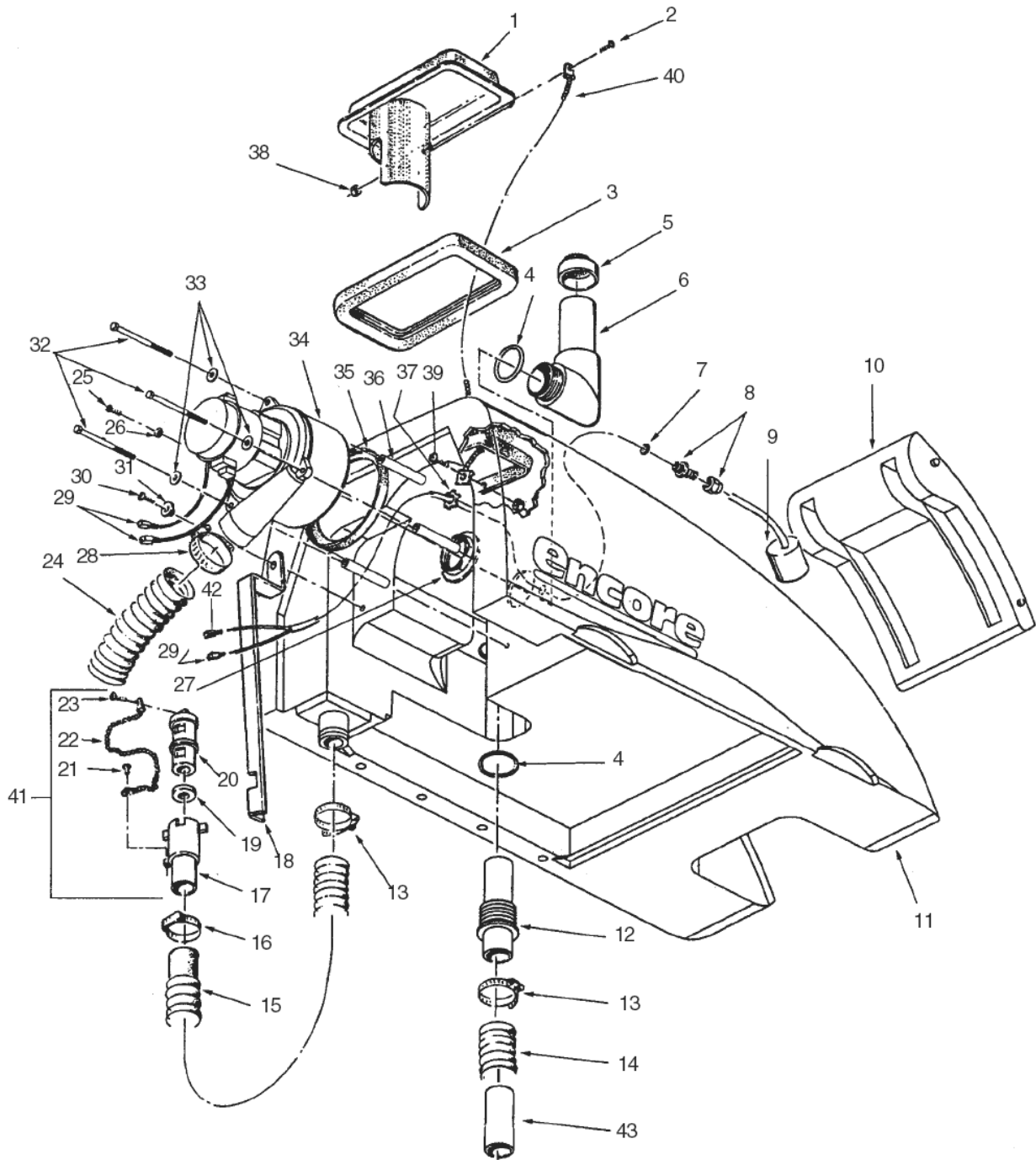

No.	Part No.	Qty.	Description	Part Note
01	36209B	1	LID, RECOVERY ENCORE 20	
02	962798	1	SCR 10-24X 1/2 PN*SS	
03	34256B	1	GASKET, RECOVERY DOME EXT	
04	837304	2	O'RING	
05	58069A	1	SCREEN VAC FILTER	
06	39336B	1	TUBE STAND	[1]
07	59877A	1	SEALING WASHER	[1]
08	56459A	1	STRAIN RELIEF EXT-771 PBI	[1]
09	47364C	1	SWITCH, FLOAT ELECTRICAL	[1]
10	32401B	1	COVERREC.TANK BLUE ENCORE 20	[1]
11	30266A	1	TANK, REC ENCORE 20 (ALTO	[1]
12	30132A	1	ADAPTOR HOSE VACUUM	[1]
13	752020	2	CLAMP 450 SHAMPOOER VAC	
14	824103	1	HOSE SQUEEGEE TB20E	
15	30443A	1	HOSE DRAIN,32"	
16	832002	1	CLAMP-DRAIN VALVE	
17	839401	1	VALVE-DRAIN	
18	65503A	1	LATCH,REC.TANK	[1]
19	833407	1	GASKET-DRAIN	
20	833901	1	HANDLE-DRAIN VALVE	
21	962958	1	SCREW 8 18 X 1/2 PN	[2]
22	52206A	1	CHAIN,COVER AUTOSCRUBBER	
23	962987	1	SCR 10-24X 3/8 PN*ST TY	
24	674110	1	HOSE	
25	962546	1	SCR 10-24X 1/2 PN*ST TYP2	[1]
26	310USP	1	WASHER EXTERNAL STAR 3/16	
27	185USP	1	NUT DIE CAST ALUM 1-1/2 N	
28	872010	1	CLAMP HOSE	
29	47905A	3	TERMINAL1/4 FIMQD 16 14 GA.	[1]
30	962986	1	SCR 5/16-18X 3/4 PN*ST MA	[1]
31	87621A	1	WASHER	[1]
32	962950	3	SCREW 1/4 20X3 PN ST PH	[1]
33	87026A	3	WASHER .250 FLAT SS	[3]
34	44907A	1	MOTOR-VAC 220V	[4]
34	44906A	1	MOTOR, VACUUM (TM,2000/17	[5]
34	56412218	1	MOTOR VAC 24VDC	
35	643418	1	GASKET	
36	58534A	3	SPACERVAC MOTOR2 STG. SUMMI	[1]
37	82100A	1	LOCKNUT 1/2 CONDUIT	
38	81110A	1	NUT,HEX,ELASTIC LOCK,10-2	[1]
39	85519A	1	SCR 1/4 20X 3/8 PN SY TC F	[1]
40	692409	1	CHAIN-COVER 925A	[6]
41	839410	1	VALVE ASM-SOLUTION & DRAI	
42	47711A	1	TERMINAL1/4 FIFQD 16/14 GA	[1]
43	52337A	1	HOSE 2 X 2 3/32 X 8 SLEEV	[1]

Part Notes:

- [1] - GUARANTEE DATE EXPIRED
- [2] - STOCK COVERS GUARANTEE
- [3] - EXPIRED USE 56002859
- [4] - (230V)
GUARANTEE DATE EXPIRED
- [5] - (115V)
GUARANTEE DATE EXPIRED
- [6] - EXPIRED USE 805USP

CLARKE TECHNOLOGY
Encore S20E
Solution Tank Assembly Drawing 8/04

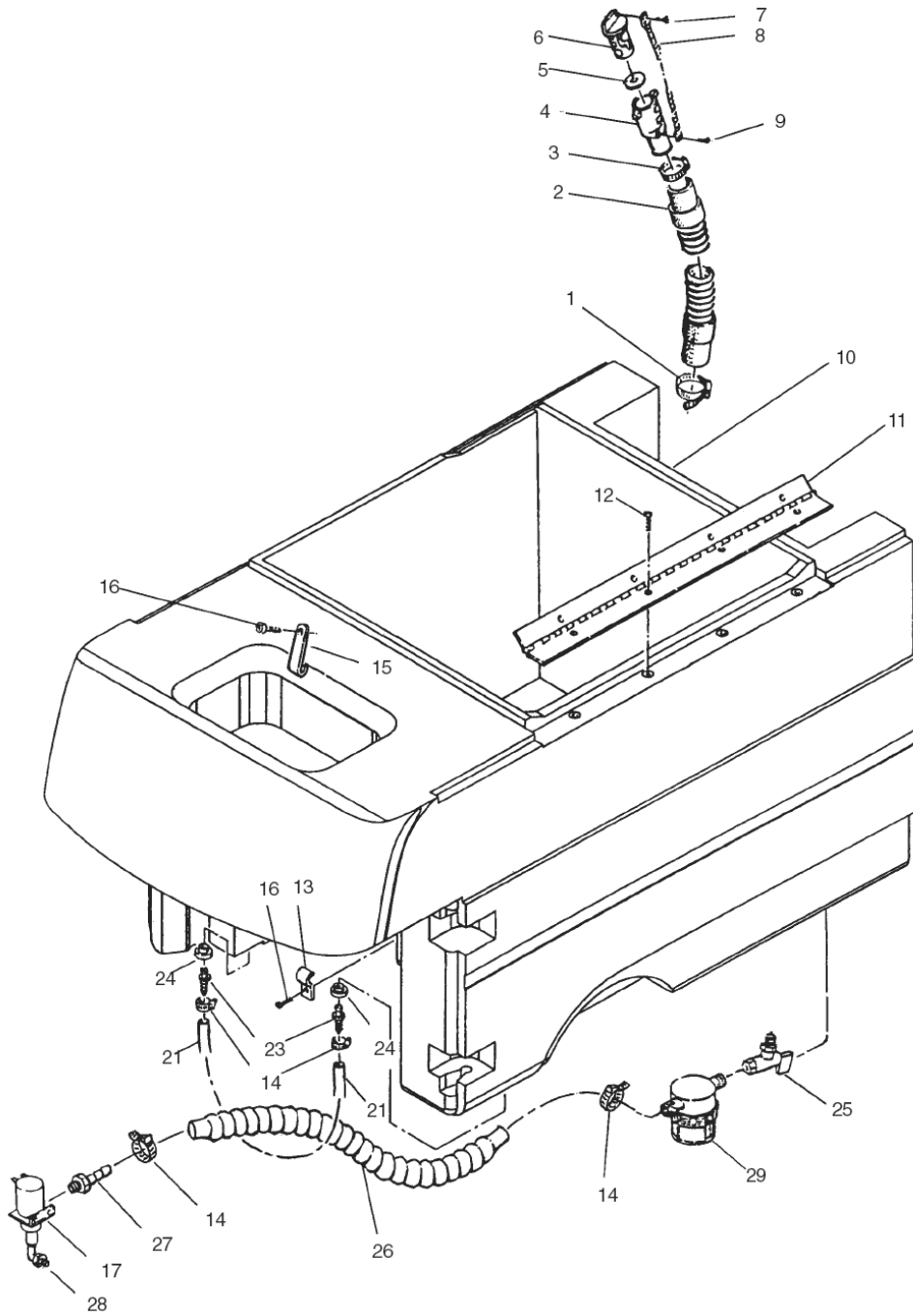

No.	Part No.	Qty.	Description	Part Note
01	752020	1	CLAMP 450 SHAMPOOER VAC	
02	30442A	1	HOSE.DRAIN,14"	[1]
03	832002	1	CLAMP-DRAIN VALVE	
04	839401	1	VALVE-DRAIN	
05	833407	1	GASKET-DRAIN	
06	833901	1	HANDLE-DRAIN VALVE	
07	962987	1	SCR 10-24X 3/8 PN*ST TY	
08	52206A	1	CHAIN,COVER AUTOSCRUBBER	
09	962958	1	SCREW 8 18 X 1/2 PN	[2]
10	30265A	1	TANK, SOL ENCORE 20 REPLA	[1]
11	64517A	1	HINGE SOL./REC.TANKS	[1]
12	85398A	4	SCREW,1/4-20X1/2 PAN HD S	
13	782002	1	CLAMP-MANIFOLD RM-10	
14	50248A	4	CLAMP 3/8 HOSE	
15	66989A	1	RET.LATCH REC./SOL. ENC.S20E	[1]
16	84237A	2	SCREW 10-32 X 1/2 PAN	
17	59610A	1	VALVE ELEC SOLUT FLOW 24V	
17	50390A	1	SPRING FOR 59610A SOL VALVE	[1]
17	50391A	1	DIAPHRAGM PTFE VITON 59610A	[1]
17	50389A	1	PLUNGER FOR 59610A SOL VALVE	[3]
21	30172A	2	HOSE, CLEAR 16 1/2	[1]
22	51205A	1	ADAPTOR SWIVEL	[1]
23	52414A	2	CONNECTOR HOSE	
24	51518A	2	BUSHING HOSE CONNECTOR	[1]
25	51204A	1	VALVE SOLUTION	[4]
26	35138A	1	HOSE-SOLN TANK	[1]
27	53619A	1	ADAPTOR 3/8 BARB X 1/4 NPT NYL	[1]
28	51526A	1	HOSEBARB, 3/8 X 90 DEG	
29	53562A	1	FILTER,BOWL,3/8MNPT X 3/8	[4]
96	50081A	1	GASKET, DUCT AIR (530) VAC	
97	53563A	1	FILTER,SCREEN, 20X20 S.S.	[1]
98	53564A	1	FILTER, UPPER BODY(FOR 53	[1]
99	54389A	1		
NI	839410	1	VALVE ASM-SOLUTION & DRAI	

Part Notes:

- [1] - GUARANTEE DATE EXPIRED
- [2] - STOCK COVERS GUARANTEE
- [3] - PRUNED 7/14/08
- [4] - SEE POS.96-99

CLARKE TECHNOLOGY
Encore S20E
Rear Panel Assembly Drawing 7/00

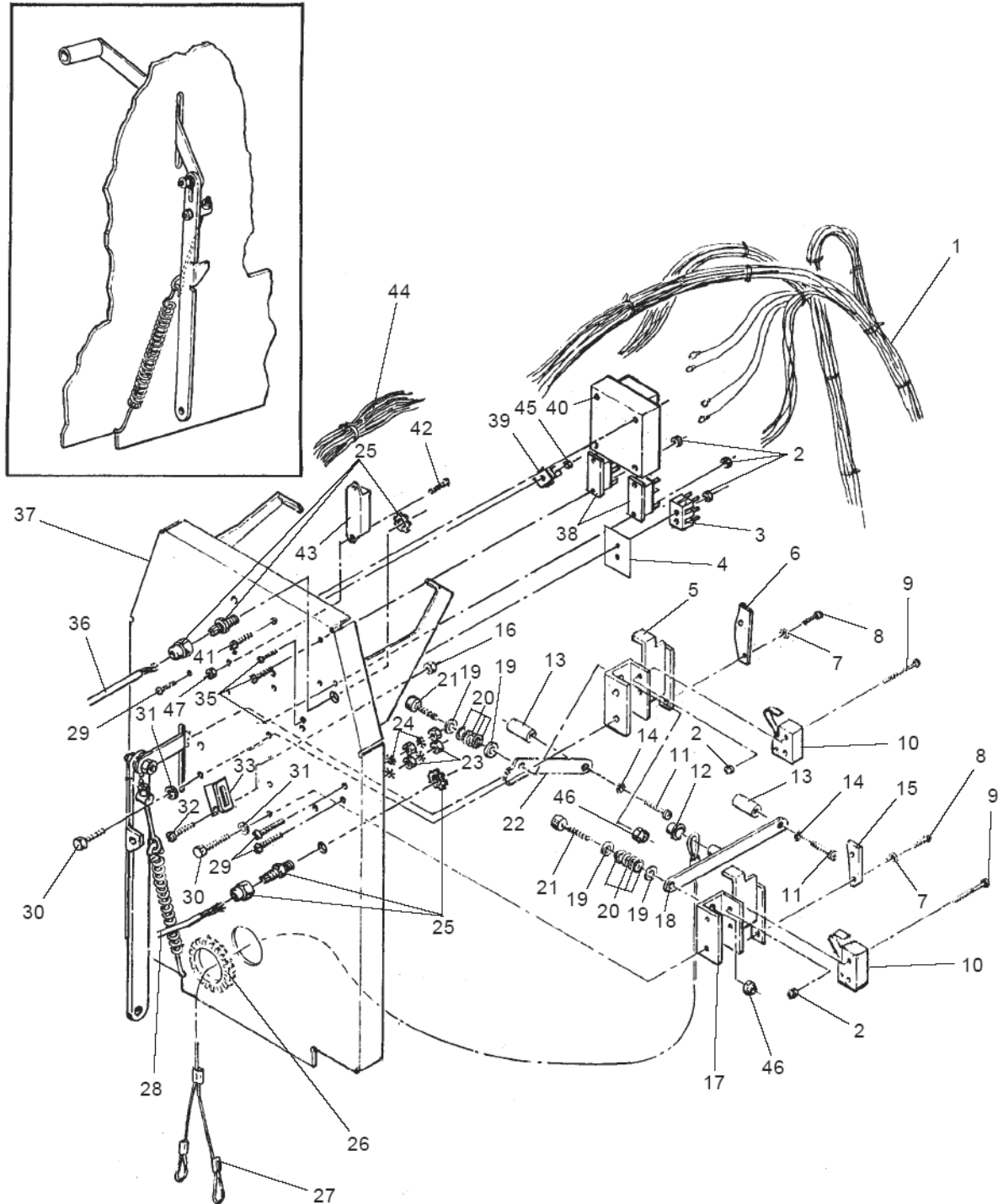

No.	Part No.	Qty.	Description	Part Note
01	49769A	1	HARNESSPOWER ENCORE S20E	[1]
02	16USP	10	NUT NYLON LOCK 6/32 Z.P.	[2]
03	912059	1	TERMINAL BLOCK EXPORT 3 CIR	[1]
04	43604A	1	STRIP INSULATION 616/620 EUR	[1]
05	68789A	1	WLDMT.BRUSH LIFT LATCH ENC20	[1]
06	64238A	1	PLATEWEARBRUSH ENCORE S20E	[3]
07	310USP	4	WASHER EXTERNAL STAR 3/16	
08	962546	4	SCR 10-24X 1/2 PN*ST TYP2	[1]
09	85601A	4	SCREW 6-32 X 1 1/4 PAN	[1]
10	47388A	2	SWITCH, ASM, VAC 26/32 VI	[3]
11	85389A	2	SCR 3/8 16X 5/8 PN SY	
12	920346	1	PALNUT #PW500015 TYPE W	[1]
13	64490A	2	HANDLE WLDMT RH, PLTD 32	[1]
14	980666	2	WASHER 3/8 EXT. STAR	
15	68643A	1	PLATE,WEAR(PNTD)(VISION 2	[4]
16	81104A	14	NUT 1/4 -20 NYLOCK	
17	61260A	1	LIFT BRACKET ENCORE	[1]
18	64901A	1	LEVER, ENCORE L24/26	[1]
19	980692	4	WASHER 5/16 FLAT SS	[1]
20	438360	2	SPRING-ADJUSTER LIFT	[3]
21	80028A	2	BOLT,SHOULDER,5/16 X 1	[1]
22	64498A	1	HANDLE BRUSH LIFT PLTD ENC20	[1]
23	920224	4	NUT-10X32 HEX	
24	310USP	4	WASHER EXTERNAL STAR 3/16	
25	53018A	2	CONNECTOR STRAIN RELIEF RANG	[5]
26	54606A	1	GROMMET,2.50 DIA. HOLE	
27	61677A	1	CABLE LIFT SQUEEGE	[1]
28	49767A	1	HARNESSBRUSH/SOL. ENCORE S20E	[6]
28	49767B	1	HARNESSBRUSHDBL.INS.	[7]
29	85383A	3	SCREW 10-32 X 3/4 PAN HD	
30	170915	4	SCREW,1/4-20 X 3/4 HEX HD	
31	980657	4	WASHER LOCK 1/4 STD	
32	56002066	2	SCR PAN PHIL 1/4 20 X .62	
33	69858A	1	BRKT.LATCH REC.TANK	[1]
35	962212	6	SCR 6-32X 7/8 PN*ST	
36	49768A	1	HARNESSVAC/FLOAT ENCORE S20E	[1]
37	68790A	1	PANEL BACK ENCORE S20E	[8]
38	41816A	2	CONTACTOR3-POLE 24VDC	[1]
39	46106A	1	RECTIFIER (2000E II)	[1]
40	41149A	1	CONVERTER230VAC TO 24VDC	[9]
40	41148A	1	CONVERTER120VAC TO 24VDC	[6]
41	85307A	4	SCR-10-32X 5/8 PN*ST	[1]
42	85612A	2	SCREW 10-24X395	[10]
43	47201A	1	SUPPRESSOR RF 8A IMAGE 14	[7]
44	49788A	1	HARNESSSUPPRESSOR ENCORE 20	[7]
45	56002873	1	NUT HEX NYL LOC 10-32	
46	56002840	2	NUT HEX NYL LOC-THIN	
47	81110A	2	NUT,HEX,ELASTIC LOCK,10-2	[7]
NI		2		[10]
NI	77094A	1	LABEL GROUND SYMBOL	[1]

Part Notes:

- [1] - GUARANTEE DATE EXPIRED
- [2] - NEVER LAUNCHED
- [3] - NO LONGER AVAILABLE
- [4] - STOCK COVERS GUARANTEE
- [5] - PRUNED 7/14/08

-
- [6] - (115V)
GUARANTEE DATE EXPIRED
 - [7] - (230V)
GUARANTEE DATE EXPIRED
 - [8] - MACHINE EXP 05/06.NO REPL
 - [9] - (230V)
NO LONGER AVAILABLE
 - [10] - (230V)

CLARKE TECHNOLOGY
Encore S20E
Electrical Cover Assembly Drawing and Parts List 6/01
Drawing #18118A - 115V
Drawing #18120A - 230V

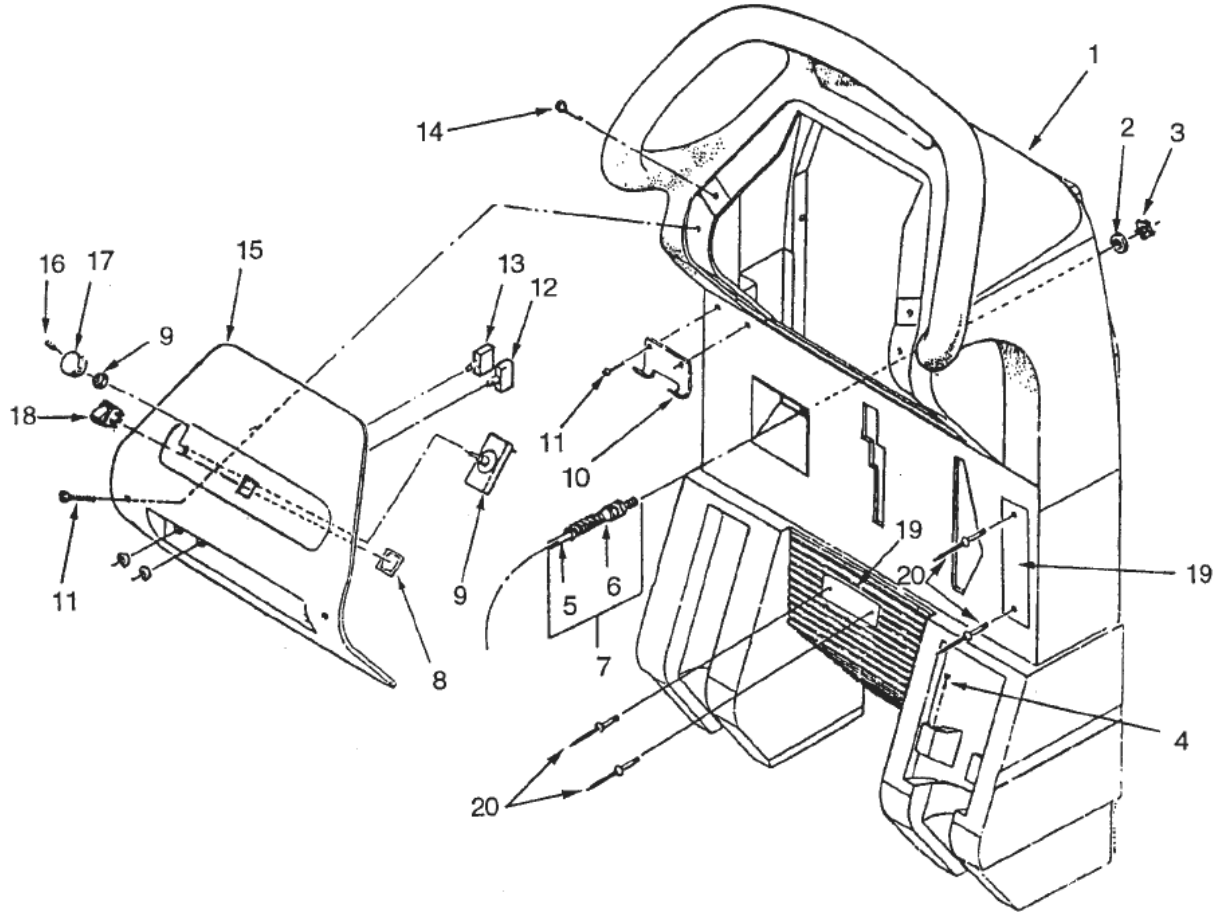

No.	Part No.	Qty.	Description	Part Note
01	32402B	1	COVERREAR BLUE ENCORE 20SE	[1]
02	170870	1	WASHERFLAT7/8 SAEPLAIN	[1]
03	82100A	1	LOCKNUT 1/2 CONDUIT	
04	962957	2	SCREW 10 16 X 1/2 HI LO	
05	42205B	1	CORDPOWER 14/3 BLACK	[2]
05	42232A	1	CORD POWER SUPPLY CEE 7/7 7	[3]
06	467504	1	STRAIN RELIEF EASTMAN	[2]
06	58013A	1	STRAIN RELIEF EXT-771	[4]
07	40003A	1	CORDPOWER SUPPLY ENCORE 20	[2]
07	42086A	1	CORD POWER 1700E VDE	[5]
08	50766A	1	CLIPSWITCH RETAINER 47316B	[1]
09	44308B	1	MODULATOR, SOL.FLOW	[6]
10	66987A	1	RETAINER HOSE HANGER	[1]
11	84237A	4	SCREW 10-32 X 1/2 PAN	
12	41447A	1	CIRCUIT BREAKER 0.50A THERMAL	[1]
13	41423B	1	BREAKER CIRCUIT-5A	[7]
13	41418C	1	BREAKERCIRCUIT10AQD.25	[2]
14	85518A	2	SCR 1/4 -20X 3/4 PN SY TC-F	
15	32407A	1	COVERREAR PANEL ENCORE 20	[1]
16	962262	2	SCR 8-32X 1/4 ST ST CUP	
17	55502A	1	KNOB SPEED CONTROL+TEMP	[8]
18	47316B	1	SWITCH-ROCKER, DPST	[1]
19	71018A	1	PLATE WARNING	[8]
19	70080A	1	PLATE WARNINGENCORE WO/BRAKE	[9]
20	83010A	2	RIVET, POP, 1/8"	[1]

Part Notes:

- [1] - GUARANTEE DATE EXPIRED
- [2] - (115V)
GUARANTEE DATE EXPIRED
- [3] - (230V)
EXPIRED ON 10/26/2012
- [4] - (230V)
GUARANTEE DATE EXPIRED
- [5] - (230V)
NO LONGER AVAILABLE
- [6] - STOCK COVERS GUARANTEE
- [7] - (230V)
- [8] - NO LONGER AVAILABLE
- [9] - REPLACED

CLARKTECHNOLOGY
Encore S20E
Squeegee Lift Assembly Drawing and Parts List 10/03
Drawing # 18814A

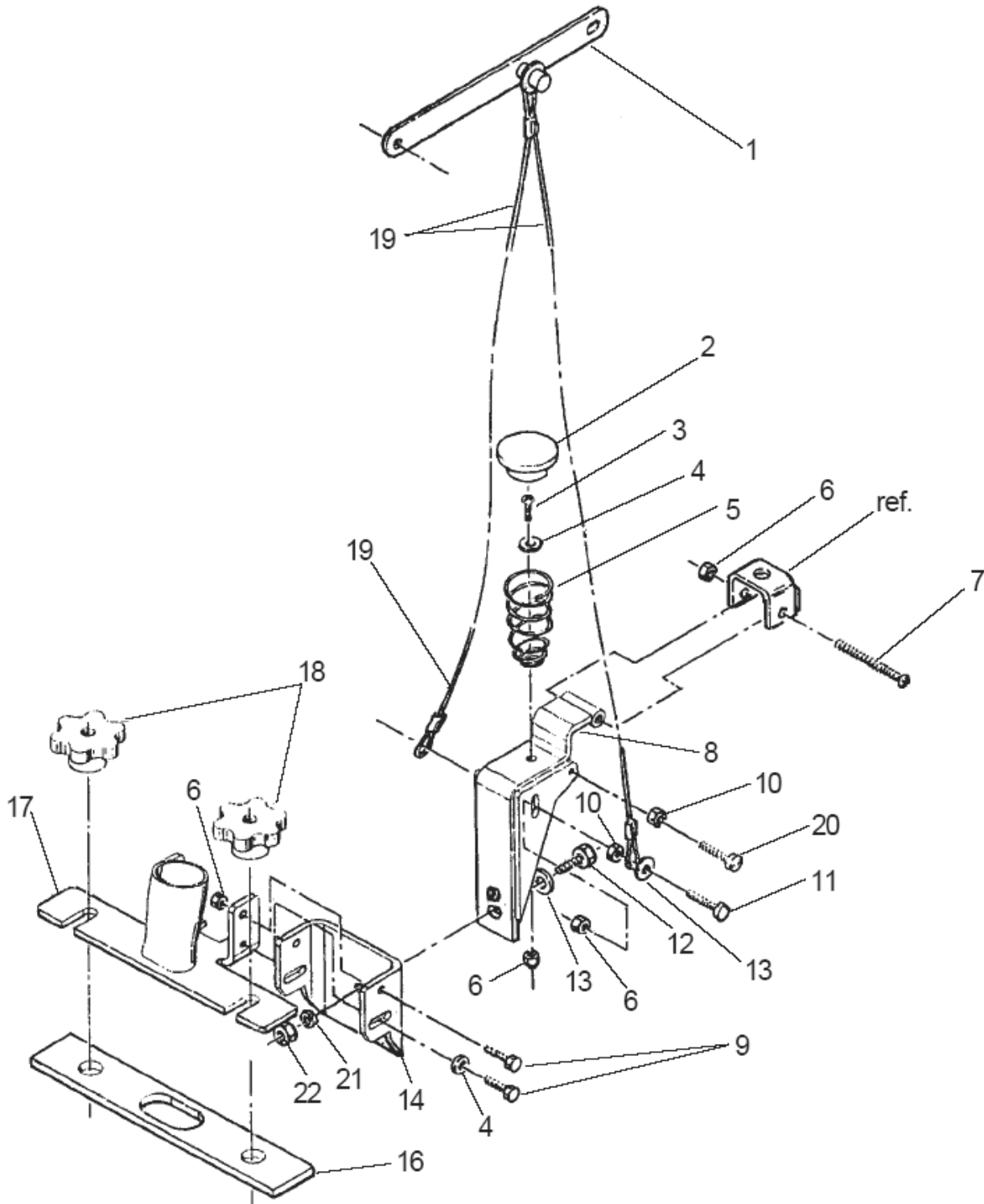

No.	Part No.	Qty.	Description	Part Note
01		1	SEE "HANDLE"	[1]
02	30517A	1	BUSHING,SQUEEGEE,1700B+E	[2]
03	85600A	1	SCREW,1/4-20 X 3/4 PAN HE	[2]
04	87026A	3	WASHER .250 FLAT SS	[3]
05	50034A	1	SPRING, COMPRESSION (ENC	[4]
06	81104A	6	NUT 1/4 -20 NYLOCK	
07	85396A	1	SCREW,1/4-20X2SS	[2]
08	60225A	1	SQUEEGEE SWIVEL	[2]
09	170915	4	SCREW,1/4-20 X 3/4 HEX HD	
10	2-00-00594	4	NUT	
11	962481	2	SCR 1/4 -20X1&1/4 HX ST	[2]
12	85727A	1	SCR 3/8-16 X 1 HEX HEAD S	[2]
13	87031A	3	WASHER, FLAT 3/8,S.S.	
14	69860B	1	BRKT PIN WLDMT	[2]
16	34260B	1	GASKET, SQUEEGEE (VISION	
17	61263A	1	TUBE BRACKET	[2]
18	25201B	1	KNOB, SQUEEGEE "T"	
19	61677A	1	CABLE LIFT SQUEEGE	[2]
20	86408A	2	SCREW	[2]
21	2-00-02310	1	LK WASH HELICAL SPR ZN	
22	81111A	1	NUT, HEX, ELASTIV LOCK, 3	[2]

Part Notes:

- [1] - SEE "HANDLE"
- [2] - GUARANTEE DATE EXPIRED
- [3] - EXPIRED USE 56002859
- [4] - STOCK COVERS GUARANTEE

CLARKE TECHNOLOGY
Encore S20E
Squeegee Assembly Drawing and Parts List 8/04
29" Asm. - 18820A (Optional)
33" Asm. - 18821A (discontinued, use 10129A)

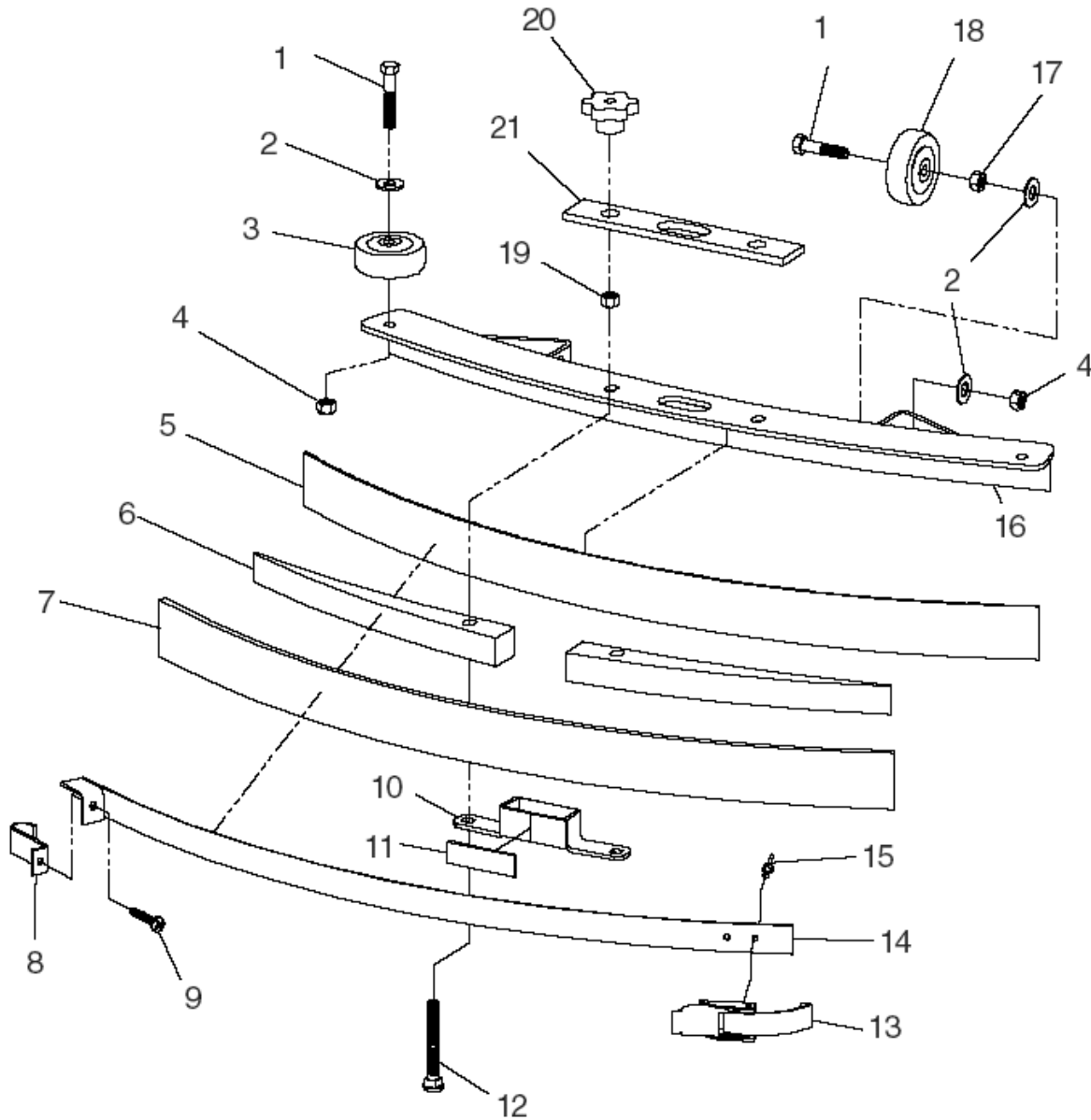

No.	Part No.	Qty.	Description	Part Note
01	56002091	4	BOLT 3/8" -16 X 2	
02	980687	6	WASH-15/32X15/16XO32	[1]
03	59950A	2	WHEEL GUIDE 26/32 VISION	
04	81111A	4	NUT, HEX, ELASTIV LOCK, 3	[1]
05	30950A	1	BLADE	[2]
05	30951A	1	BLADE RIBBED	[3]
06	38713A	2	SPACER, SQUEEGEE (VISION	[4]
06		2		[2]
07	30931A	1	BLADE OUTER,GUM RUBBER(VI	[2]
07	30946A	1	BLADE,OUTER (VISION V)	[5]
08	62421A	1	CLAMP,END,SQUEEGEE(VISION	[6]
09	86004A	1	SCREW 1/4-20X1 1/2 HEX	
10	62712A	1	DUCT,SQUEEGEE INLET(VISIO	
11	37016A	1	PAD,SQUEEGEE GRIP AUTOSCR	
12	80011A	2	SCR 3/8-16X3 CR SS	
13	55722A	1	SQUEEGE STRAP LATCH	[7]
14	62441A	1	CLAMP,WLDMNT,SQG.(ENC. 28	[8]
14	62445A	1	CLAMP	[4]
15	170932	2	RIVET POP 3/16 SS 1/8	[7]
16	69672A	1	SQUEEGEE WLDM	[5]
16	69671A	1	SQUEEGEE WLDMNT ENCORE 20	[9]
17	81207A	2	NUT,HEX,SERRATED FLANGE 5	[7]
18	419702	2	WHEEL	[7]
19	81301A	2	NUT, 3/8-16,JAM,SS	
20	25201B	2	KNOB, SQUEEGEE "T"	
21	34260B	1	GASKET, SQUEEGEE (VISION	

Part Notes:

- [1] - GUARANTEE DATE EXPIRED
- [2] - (29")
- [3] - PRUNED ACCESSORIES
- [4] - (33")
GUARANTEE DATE EXPIRED
- [5] - (33")
- [6] - STOCK COVERS GUARANTEE
- [7] - NO LONGER AVAILABLE
- [8] - (29")
GUARANTEE DATE EXPIRED
- [9] - (29")
NO LONGER AVAILABLE

CLARKE TECHNOLOGY
Encore S20E
Squeegee Assembly Drawing 6/04
Drawing # 10068A and 10129A (used on machines built after 4-8-03, starting with Serial # AC2077)

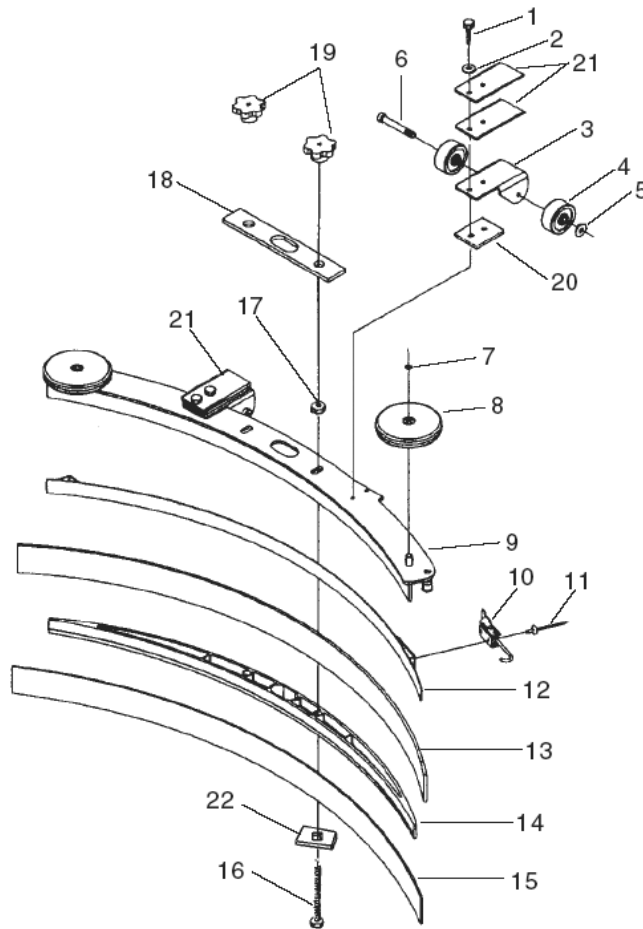

No.	Part No.	Qty.	Description	Part Note
01	80252A	4	SCREW 1/4-20 X 1 HH SS	[1]
01	56002901	4	1/4-20 X 1 1/2 SS SCREW	[2]
02	980657	4	WASHER LOCK 1/4 STD	
03	60243A	2	BRACKET,SQUEEGEE WHEEL EN	
04	30049B	4	SQUEEGEE WHEELS	
05	81104A	2	NUT 1/4 -20 NYLOCK	
06	60254A	2	BOLT, SHOULDER,5/16X2-1/4	
07	50958A	2	RING SNAP 3/8	
08	30048A	2	GUIDE WHEEL ENCORE 2426	
09		1		[1]
09		1		[2]
10	50835A	1	LATCH	
11	930086	2	RIVET 3/16X 450 LG	
12	60252A	1	SQUEEGEE CLAMP	[2]
12	60232A	1	STRAP	[1]
13	30067A	1	SQUEEGEE RUBBER 32' 24/26	[1]
13	30069A	1	SQUEEGEE BLADE OUTER 2426	[2]
14	30047A	1	SPACER	[1]
14	30058A	1	SPACER SQUEEGEE	[2]
15	30066A	1	SQUEEGEE RUBBER 32' 24/26	[1]
15	30091A	1	SQUEEGEE BLADE RIBBED INN	[2]
16	80011A	2	SCR 3/8-16X3 CR SS	
17	81301A	2	NUT, 3/8-16,JAM,SS	
18	34260B	1	GASKET, SQUEEGEE (VISION	
19	25201B	2	KNOB, SQUEEGEE "T"	
20	60358A	2	SHIM	
21	61370A	8	WEIGHT SQUEEGEE ENCORE S	
22	80280A	2	NUT,SQUEEGEE BACKUP	

Part Notes:

[1] - (32")

[2] - (39")

CLARKE TECHNOLOGY
Encore S20E
Frame Assembly Drawing and Parts List 10/03
Drawing # 16927A

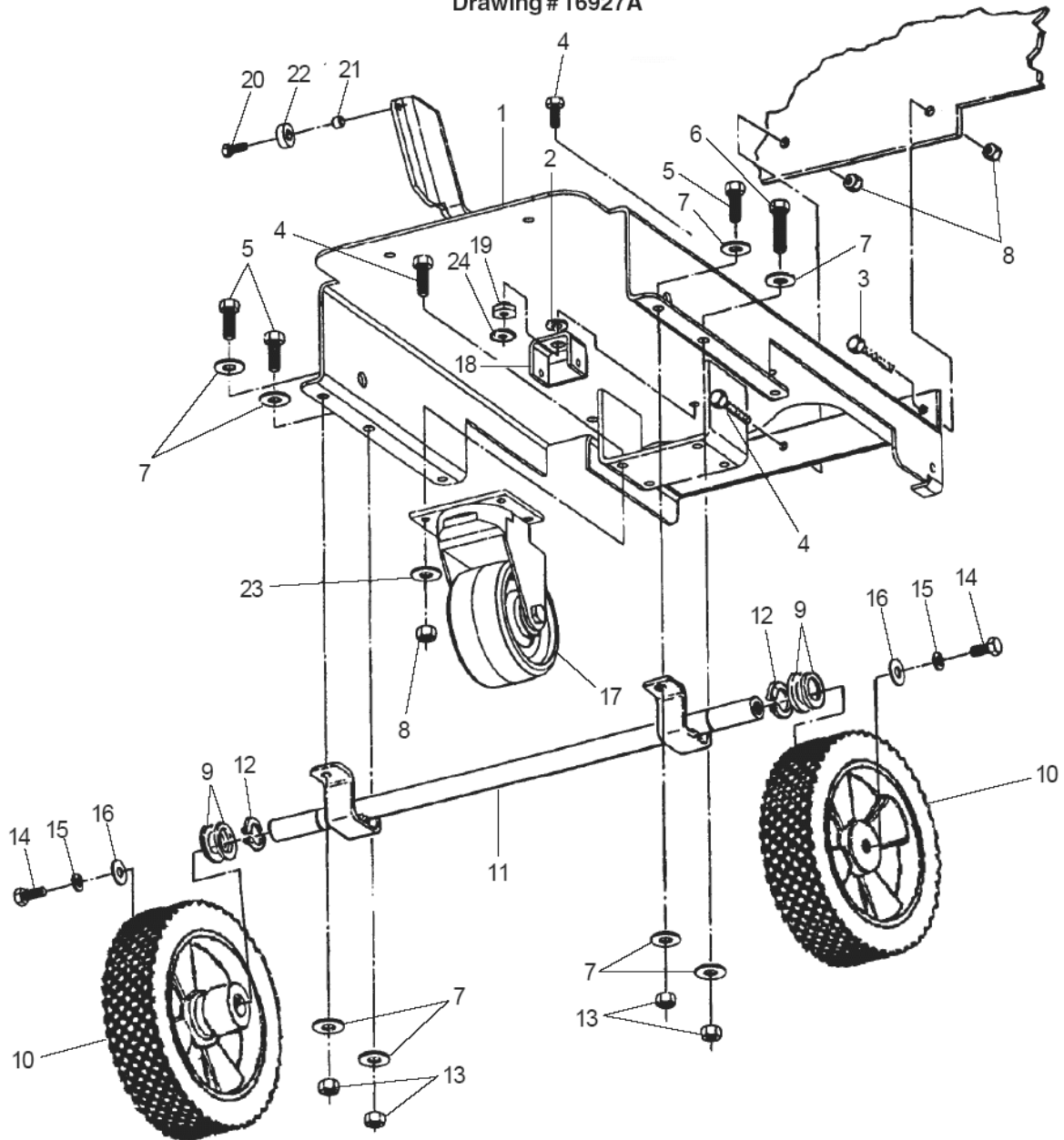

Resource notes:

*USED ON MACHINES BUILT AFTER 8-26-03, STARTING W/ SERIAL #BH2415

No.	Part No.	Qty.	Description	Part Note
01	63431A	1	WELDMENT ENCORE	[1]
02	87607A	1	WASHER FLT 1.25X.52X.06	
03	85814A	1	SCREW 5/16-18 X 1 1/4 HX HD	
04	85811A	7	BOLT 5/16-18 X 3/4 HX HD	[2]
05	85727A	3	SCR 3/8-16 X 1 HEX HEAD S	[1]
06	85836A	1	SCREW 3/8-16X2 HEX HD. ZI	[1]
07	87031A	8	WASHER, FLAT 3/8,S.S.	
08	920110	7	NUT,LK 5/16-18 REG(PLTD)	
09	87616A	4	WASHER,NYLON	
10	61436B	2	WHEEL,TRAVERSE	[3]
11	60535A	1	AXLE,NON TRAVERSE	[1]
12	57423A	2	RING,RETAINING .75 SHAFT	[1]
13	81105A	4	NUT,3/8-16,ESNA TYPE SS	
14	962620	3	SCR 5/16-24X 3/4 HX ST	
15	980652	2	WASHER LK 5/16 REGPLTD	
16	980205	2	WASHER .312 ID/1.06	
17	61675A	1	CASTER	
18	61252A	1	BRACKET,SQUEEGEE SWIVEL	[1]
19	61433A	1	SPACER	[1]
20	56002066	1	SCR PAN PHIL 1/4 20 X .62	
21	608210	1	SPACER-HANDLE BOLT	[4]
22	51516A	1	BUSHING TOP 2000 PV	[1]
23	56001939	4	5/16 FLAT WASHER	
24	81112A	1	NUT,5/16-18 THIN ESNA S.S	

Part Notes:

- [1] - GUARANTEE DATE EXPIRED
- [2] - EXPIRED USE 56002667
- [3] - * SEE NOTE
GUARANTEE DATE EXPIRED
- [4] - NO LONGER AVAILABLE

CLARKE TECHNOLOGY
Encore S20E
Brush Lift Assembly Drawing and Parts List 2/04
Drawing #60208A

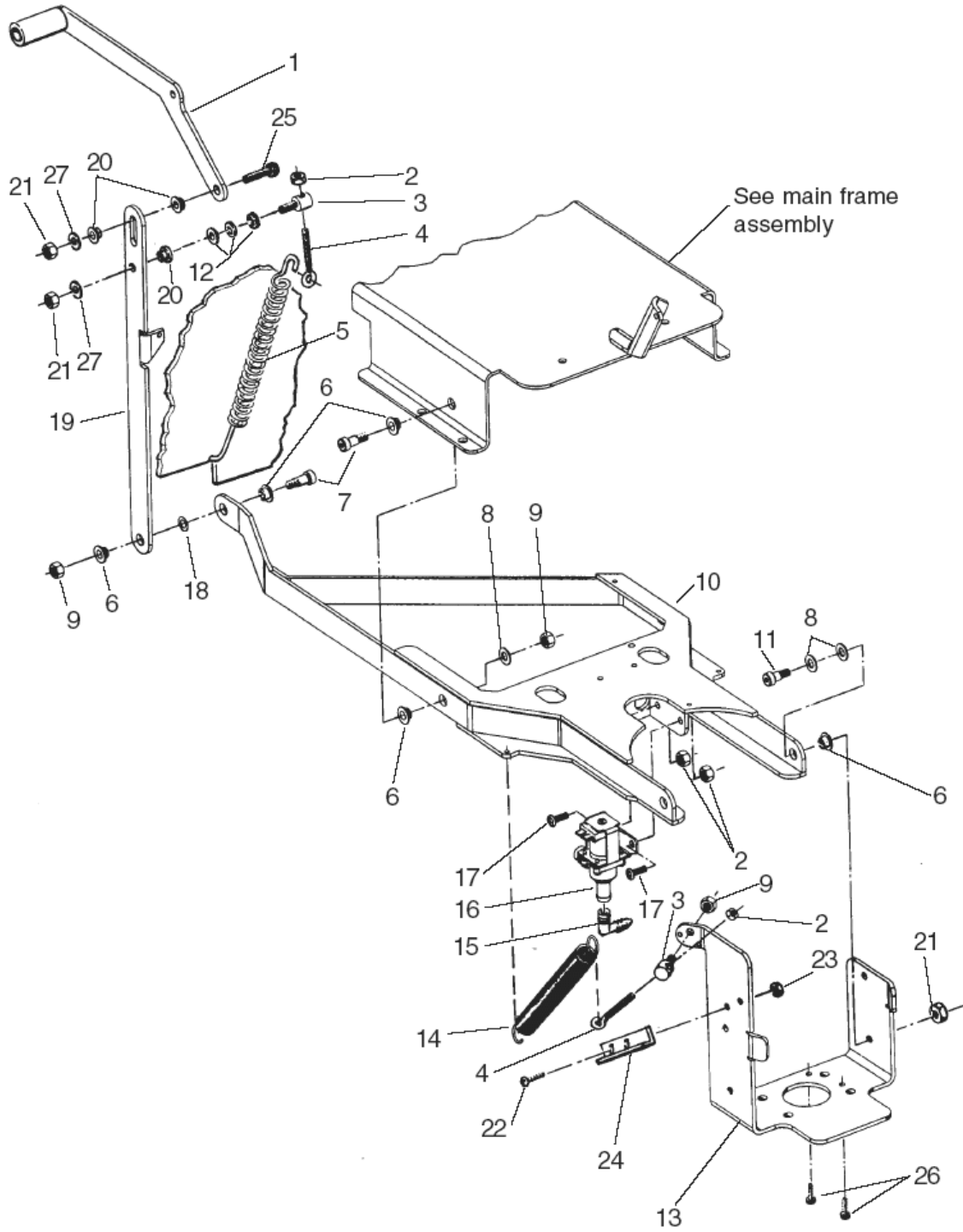

No.	Part No.	Qty.	Description	Part Note
01	*	1	INFO	
02	81104A	4	NUT 1/4 -20 NYLOCK	
03	848508	2	SWIVEL-BRAKE ROD	[1]
04	80042A	2	SCREW EYELET	[1]
05	50291A	1	SPRINGEXT.ENCORE 20E PNT	[1]
06	87620A	8	RONDELLE NYLON	[1]
07	80041A	3	BOLT SHOULDER 3/8 X 3/8 PLTD.	[1]
08	87618A	6	WASHER FLT .75X.39X.62	
09	920181	4	NUT 5/16-18 ESNA	[1]
10	63432A	1	WLDMT.,FRAME,BRUSHLIFT	[1]
11	80040A	2	BOLT SHOULDER 3/8 X 3/8 PLTD	[1]
12	56001939	3	5/16 FLAT WASHER	
13	69861A	1	BRACKETBRUSH MOTOR ENCORE 20	[1]
14	56493A	1	SPRING,SQUEEGEE PRESSURE	[1]
15	51526A	1	HOSEBARB, 3/8 X 90 DEG	
16	59610A	1	VALVE ELEC SOLUT FLOW 24V	
17	56002066	2	SCR PAN PHIL 1/4 20 X .62	
18	87619A	1	WASHER,FLT.,63X.38X.03	[1]
19	60207A	1	LINKBRUSH LIFT ENCORE 20	[1]
20	87621A	3	WASHER	[1]
21	81112A	4	NUT,5/16-18 THIN ESNA S.S	
22	962798	2	SCR 10-24X 1/2 PN*SS	
23	81110A	2	NUT,HEX,ELASTIC LOCK,10-2	[1]
24	64239A	1	PLATEDEFLECTOR PLTD. ENC.20	[1]
25	56002037	1	SCR HEX 5/16 18 X .88	
26	962554	2	SCR 1/4 -28X 1/2 HX ST MACH	[1]
27	980692	2	WASHER 5/16 FLAT SS	[1]

Part Notes:

[1] - GUARANTEE DATE EXPIRED

CLARKE TECHNOLOGY
Encore S20E
Brush Housing Assembly Drawing and Parts List 7/02
Drawing # 11447A

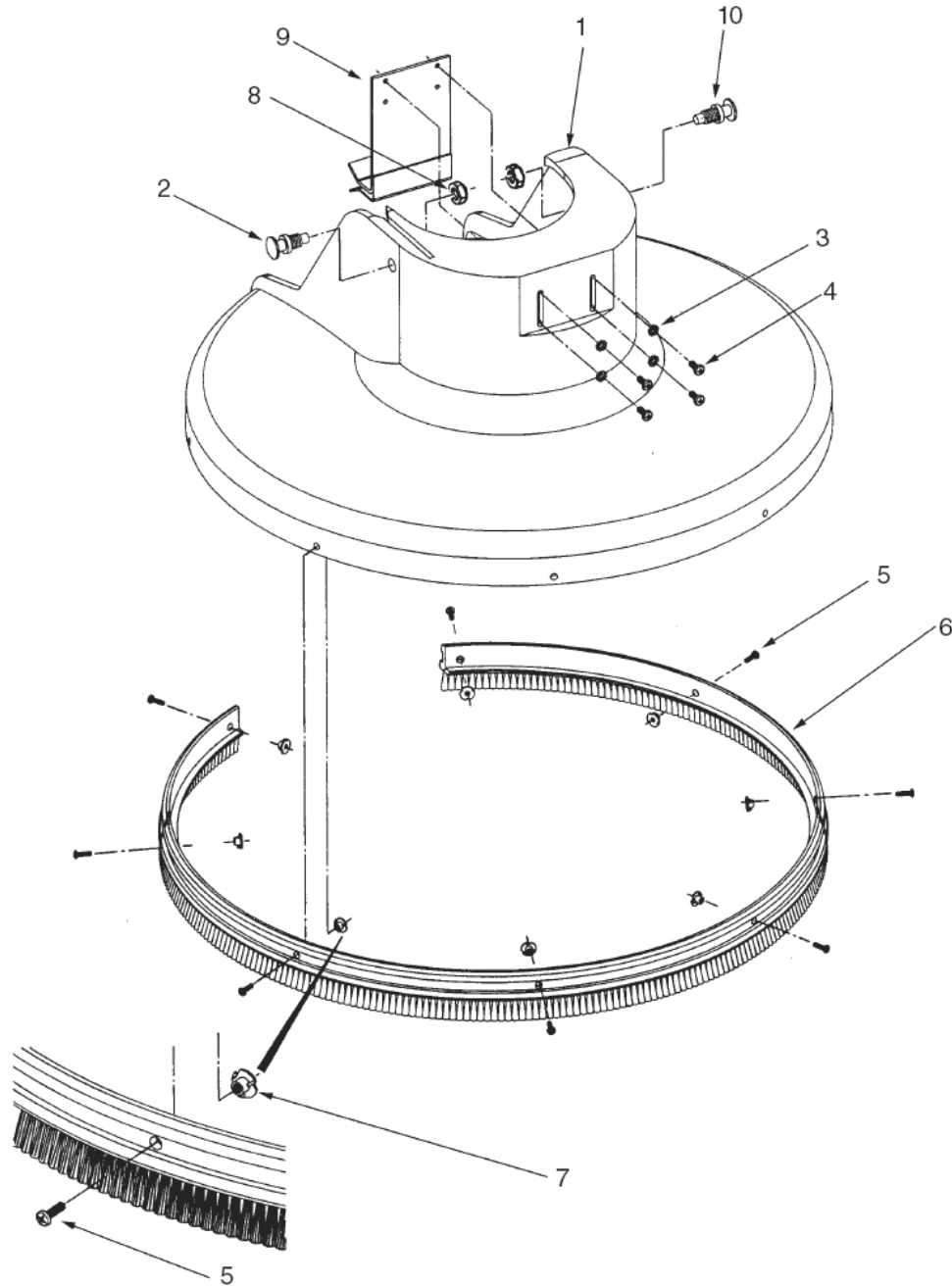

No.	Part No.	Qty.	Description	Part Note
01	30255A	1	BRUSH HOUSING	[1]
02	636706	1	PIN ASSY DISCONNECT	[1]
03	310USP	4	WASHER EXTERNAL STAR 3/16	
04	962798	4	SCR 10-24X 1/2 PN*SS	
05	84237A	8	SCREW 10-32 X 1/2 PAN	
06	38241A	1	SKIRT,BRUSH HOUSING	[1]
07	82004A	8	NUT, TEE#10-24	[2]
08	920278	2	NUT 1/2-20 LAM SS	[3]
09	62438A	1	CLAMP, BRUSH HSG ENCORE 2	[1]
10	61368A	1	PIN ASSY, DC	[1]

Part Notes:

- [1] - GUARANTEE DATE EXPIRED
- [2] - STOCK COVERS GUARANTEE
- [3] - NO LONGER AVAILABLE

CLARKETECHNOLOGY
Encore S20E
Brake Drawing and Parts List 6/98
PN 10635A

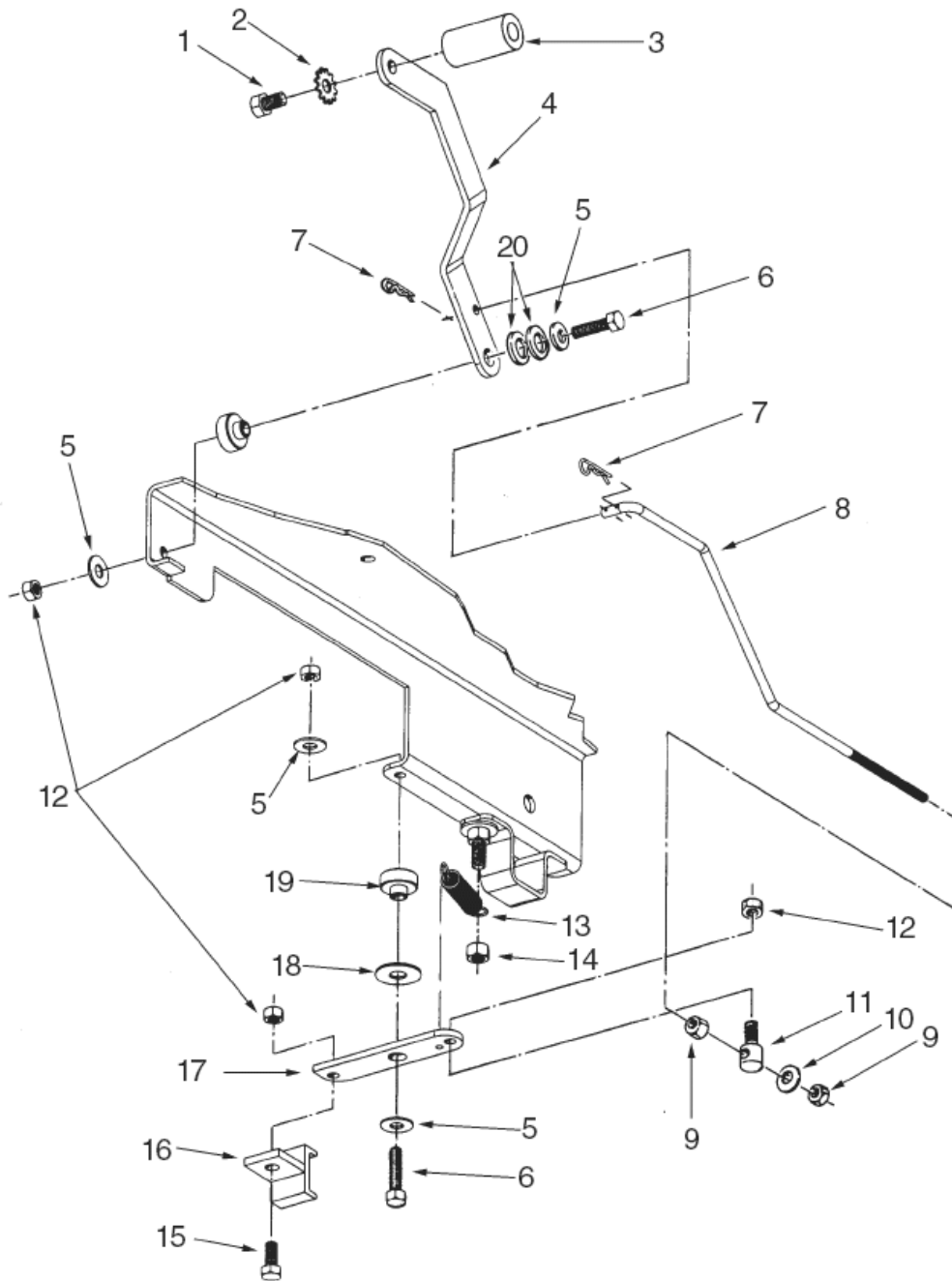

No.	Part No.	Qty.	Description	Part Note
01	85389A	1	SCR 3/8 16X 5/8 PN SY	
02	980666	1	WASHER 3/8 EXT. STAR	
03	64490A	1	HANDLE WLDMT RH, PLTD 32	[1]
04	65627A	1	LEVERBRAKE ENCORE 20	[1]
05	56001939	4	5/16 FLAT WASHER	
06	85814A	2	SCREW 5/16-18 X 1 1/4 HX HD	
07	836711	2	HAIRPIN(FOR 8.0MM CLEVIS)	
08	67161A	1	RODBRAKE LEVER ENCORE 20	[1]
09	81104A	2	NUT 1/4 -20 NYLOCK	
10	87026A	1	WASHER .250 FLAT SS	[2]
11	848508	1	SWIVEL-BRAKE ROD	[1]
12	920110	4	NUT,LK 5/16-18 REG(PLTD)	
13	848302	1	SPRING	[1]
14	81105A	1	NUT,3/8-16,ESNA TYPE SS	
15	85811A	1	BOLT 5/16-18 X 3/4 HX HD	[3]
16	66212A	1	PAD WLDMTBRAKE FUSION	[1]
17	60451A	1	ARMBRAKE ENCORE 20	[1]
18	87607A	1	WASHER FLT 1.25X.52X.06	
19	67877A	2	SPACERBRAKE 32DLX/26DLX	[1]
20	980673	2	WASHER,FLT 1/2 ID X 7/8 O	

Part Notes:

- [1] - GUARANTEE DATE EXPIRED
- [2] - EXPIRED USE 56002859
- [3] - EXPIRED USE 56002667

CLARKE TECHNOLOGY
Encore S20E
115V Vacuum Motor
Drawing and Parts List 9/97
Form # 44906A

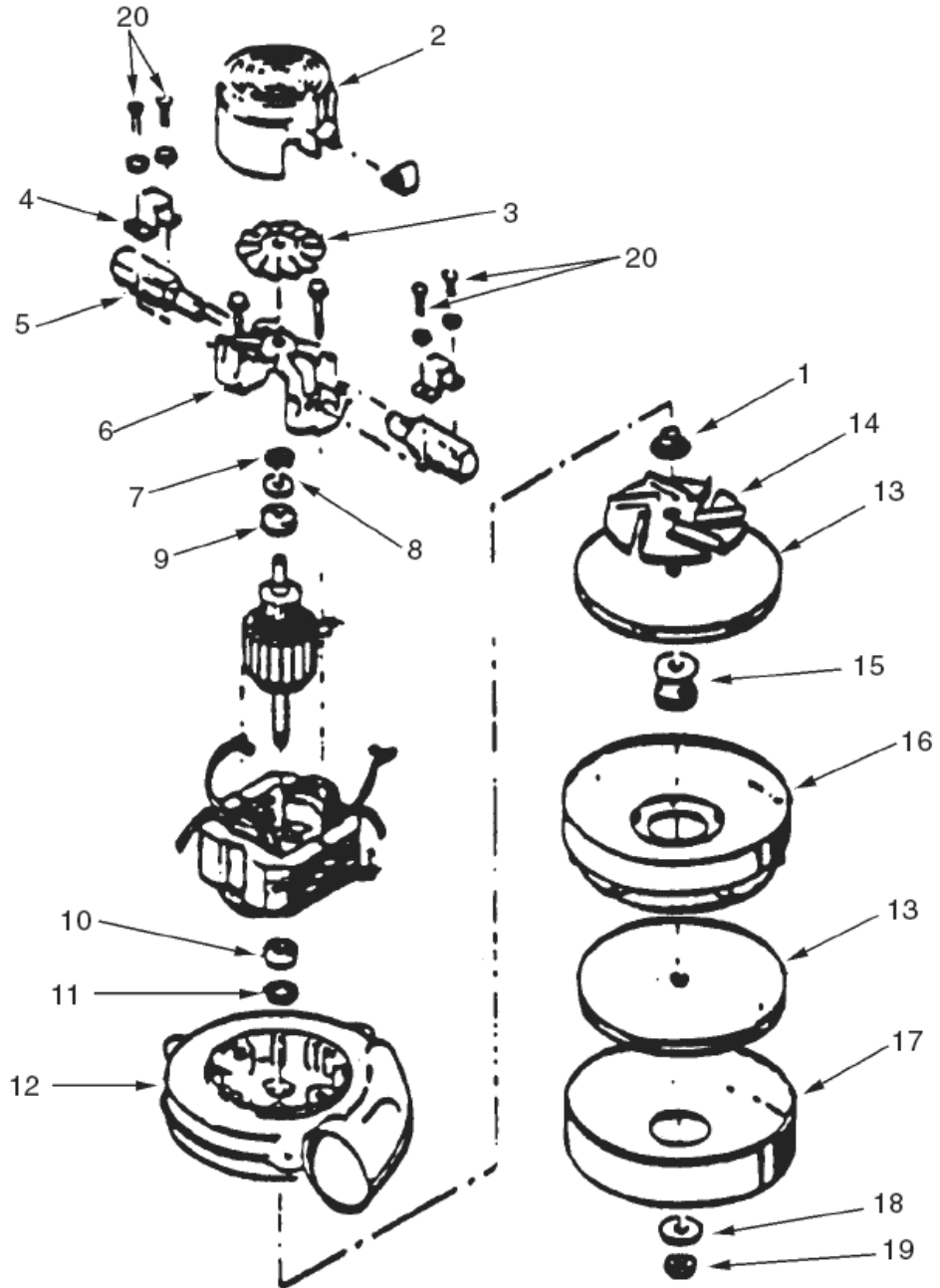

No.	Part No.	Qty.	Description	Part Note
01	58501A	1	SPACER	[1]
02	54809A	1	HOUSING	
03	53905A	1	FAN-VENT	[2]
04	51914A	2	CLAMP	
05	56220065	2	CARBON BRUSH SET	[3]
06	50618A	1	BRACKET-END COMM	[4]
07	638313	1	SPRING LOAD	
08	53100A	1	DISC	[5]
09	902679	1	BEARING-BALL	
10	902648	1	BRG-BALL,RADIAL,DBL SEAL	
11		1		
12	50610A	1	BRACKET-END FAN FOR 835204 V	[2]
13	53914A	2	FAN	
14	53906A	1	FAN (685202-4)	
15	56203516	1	SPACER HA542Z8	[6]
16	53908A	1	FAN-STATIONARY	[1]
17	57904A	1	SHELL-FAN 685202-4	[7]
18	980205	1	WASHER .312 ID/1.06	
19	920329	1	NUT 5/16-24 HEX	[3]
20	85303A	4	SCREW 8-32 X 3/8 PN ST PH	[2]

Part Notes:

- [1] - SEE PI 2017-002
- [2] - NO LONGER AVAILABLE
- [3] - GUARANTEE DATE EXPIRED
- [4] - MACHINE EXP NO REPL
- [5] - ORDER FAN UNIT COMPL.
- [6] - EXPIRED ON 12/16/2011
- [7] - PRUNED 7/14/08

CLARKE TECHNOLOGY
Encore S20E
230V Vacuum Motor
Drawing and Parts List 9/97
Form # 44907A

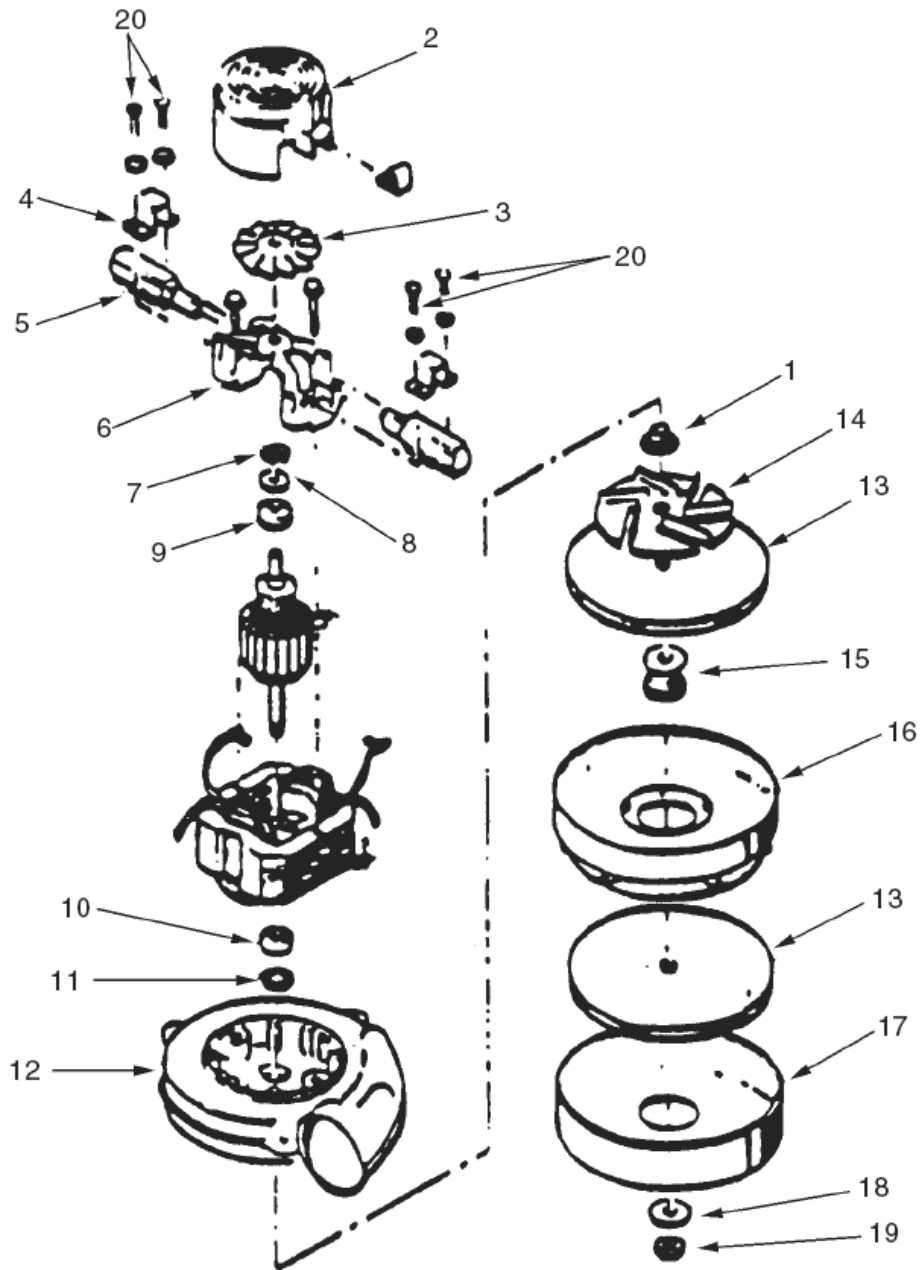

No.	Part No.	Qty.	Description	Part Note
01	58501A	1	SPACER	[1]
02	54809A	1	HOUSING	
03	53905A	1	FAN-VENT	[2]
04	51914A	2	CLAMP	
05	51401A	2	BRUSH MECHANISM	[3]
06	50618A	1	BRACKET-END COMM	[4]
07	638313	1	SPRING LOAD	
08	53100A	1	DISC	[5]
09	902679	1	BEARING-BALL	
10	902648	1	BRG-BALL,RADIAL,DBL SEAL	
11		1		
12	50610A	1	BRACKET-END FAN FOR 835204 V	[2]
13	53914A	2	FAN	
14	53906A	1	FAN (685202-4)	
15	56203516	1	SPACER HA542Z8	[6]
16	53908A	1	FAN-STATIONARY	[1]
17	57904A	1	SHELL-FAN 685202-4	[7]
18	980205	1	WASHER .312 ID/1.06	
19	920329	1	NUT 5/16-24 HEX	[3]
20	85303A	4	SCREW 8-32 X 3/8 PN ST PH	[2]

Part Notes:

- [1] - SEE PI 2017-002
- [2] - NO LONGER AVAILABLE
- [3] - GUARANTEE DATE EXPIRED
- [4] - MACHINE EXP NO REPL
- [5] - ORDER FAN UNIT COMPL.
- [6] - EXPIRED ON 12/16/2011
- [7] - PRUNED 7/14/08

CLARKE TECHNOLOGY
Encore S20E
Gearbox Assembly Drawing and Parts List 9/97
Form #54238A

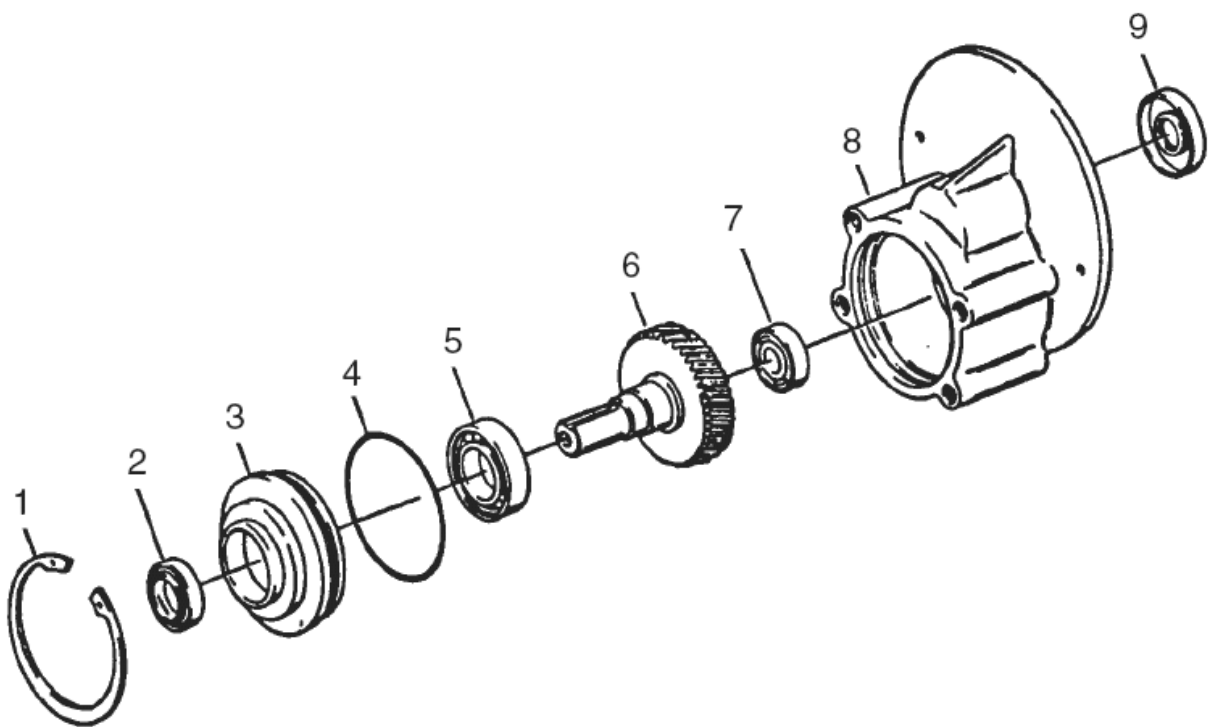

No.	Part No.	Qty.	Description	Part Note
01	57846A	1	RING,SNAP,INTERNAL,GEARBO	[1]
02	507641	1	SEAL PINION FM RO42	[1]
03	52050A	1	CAP, END, GEAR BOX 1700/2	[1]
04	56668A	1	O-RING,GEARBOX	[1]
05	51176A	1	BEARING,BALL 6005 SERIES	[1]
06	58316A	1	SHAFT & GEAR, GEARBOX(170	[2]
07	902605	1	BRG 710 730 TB16 TB18	[1]
08	54883A	1	HOUSING, GEARBOX, 1700/	[2]
09	58144A	1	SEAL.OIL 1.628 OD X .75 I	[1]
10	*	1	INFO	

Part Notes:

- [1] - NO LONGER AVAILABLE
- [2] - GUARANTEE DATE EXPIRED

CLARKE TECHNOLOGY
Encore S20E
Motor and Gearbox Assembly
Drawing and Parts List 7/00
Form # 44713A-115V
Form # 44711A-230V
Form 44711B-230V

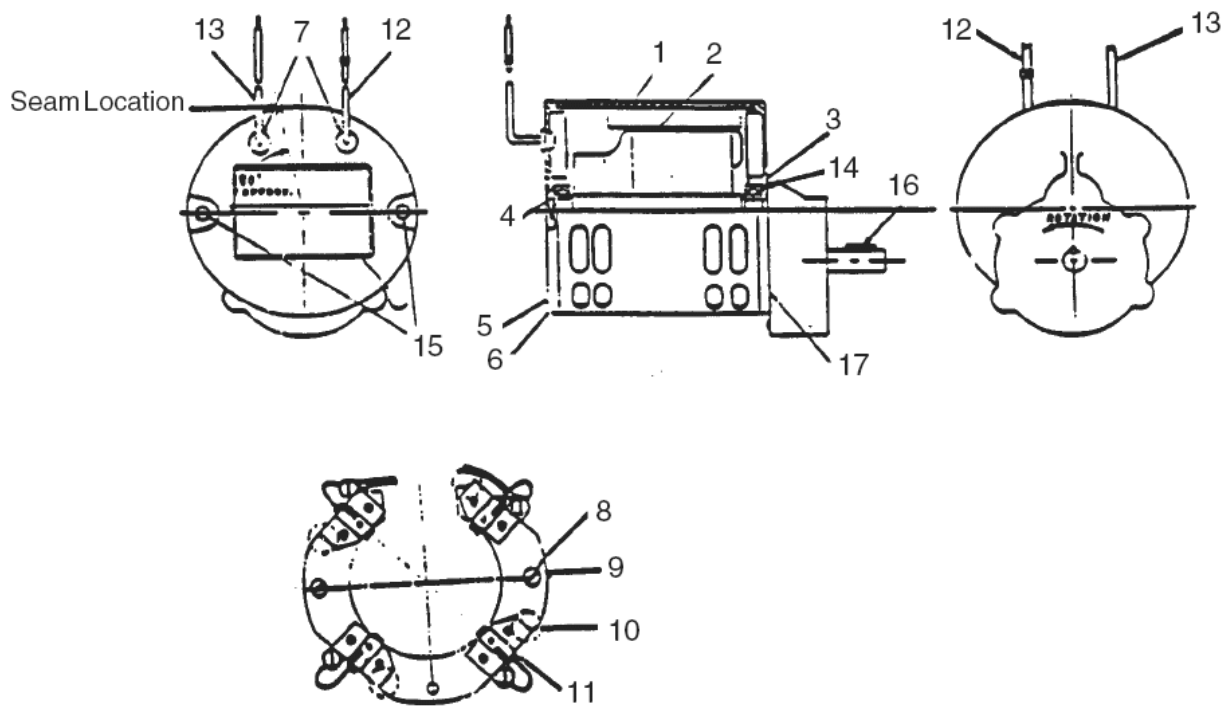

No.	Part No.	Qty.	Description	Part Note
01	56477A	1	STATOR ASM. FOR MTR NO.44711A	[1]
02	50140A	1	ARMATURE	[2]
02	50141A	1	ARMATURE ASM. 1700/2000	[3]
03	902654	1	BEARING BALL-6204	[4]
04	902550	1	BEARING-6203 (2RS)	
05	51837A	1	COMMUTATOR, ASM. BRACKET1700/	[5]
05	51839A	1	COMMUTATOR, ASM. BRACKET1700/	[6]
06	50520A	1	BRACKET COMMUTATOR 1700/2000	[7]
07	56480A	1	STRAIN RELIEF MOTOR 1700/2000	[8]
08	962546	2	SCR 10-24X 1/2 PN*ST TYP2	[9]
09	50518A	1	BOARD ASM. BRUSH 1700/2000	[3]
09	50519A	1	BOARD ASM. BRUSH 1700/2000	[10]
10	448396	4	SPRING-BRUSH#571001	[11]
11	40819A	4	BRUSH,CARBON,230V/115V DC	[5]
11	56384679	4	BRUSH ASSEMBLY KIT	[6]
12	55654A	1	LEAD ASM. POSTIVE 1700/2000	[1]
13	55655A	1	LEAD ASM NEGATIVE MTR NO.44711	[1]
14	59805A	1	WASHER-HELICAL	[12]
15	50515A	1	BOLTTHRU 1/4-20 X 7 5/8 HEX H	[9]
16	80501A	2	KEY, MTR SHAFT-3/16SQ X 1	[9]
17	54238A	1	GEARBOX ASSEMBLY 1700/200	

Part Notes:

- [1] - PRUNED 7/14/08
- [2] - (230V)
STOCK COVERS GUARANTEE
- [3] - (115V)
PRUNED 7/14/08
- [4] - NO LONGER AVAILABLE
- [5] - (230V)
- [6] - (115V)
- [7] - MACHINE EXP 04/01.NO REPL
- [8] - MACHINE EXP 03/02.NO REPL
- [9] - GUARANTEE DATE EXPIRED
- [10] - (230V)
PRUNED 7/14/08
- [11] - EXPIRED USE 56384679
- [12] - MACHINE EXP 05/00.NO REPL

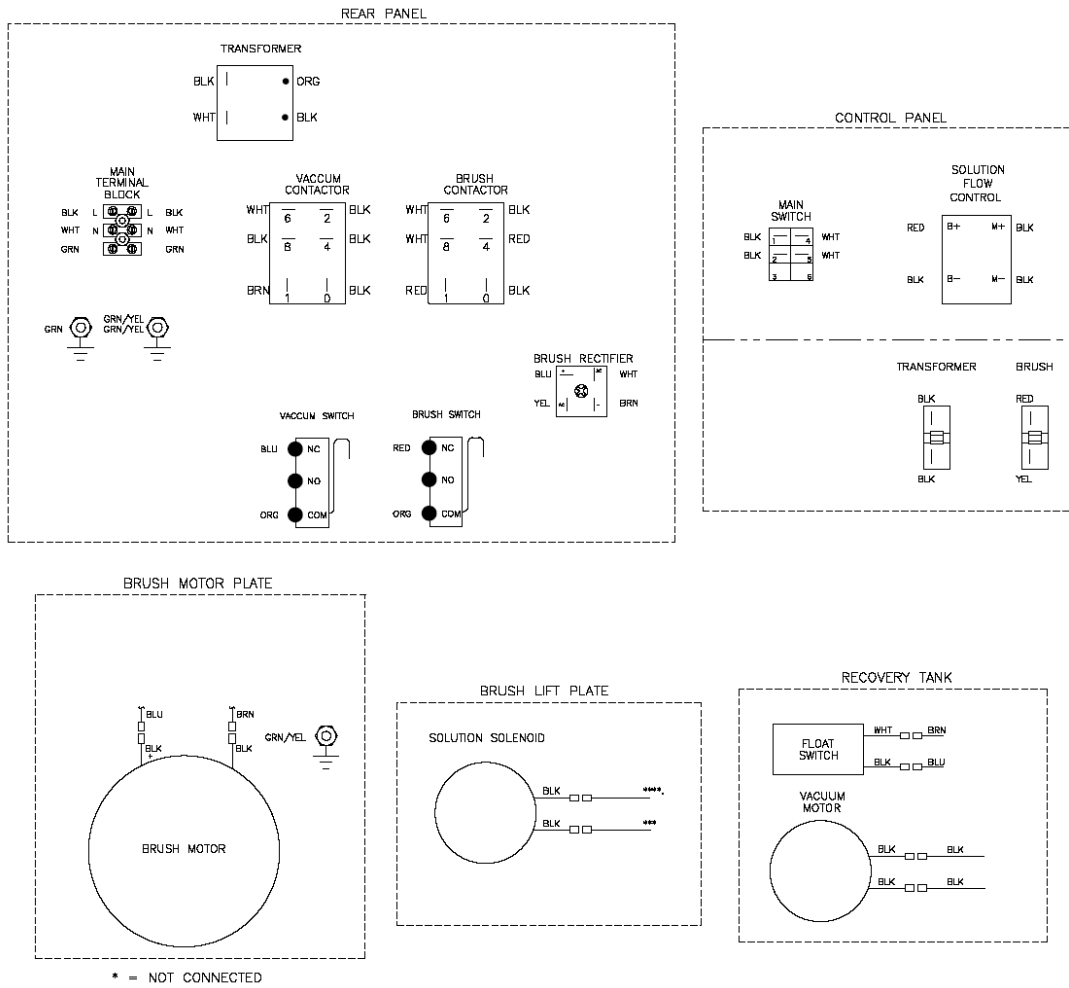

CLARKE TECHNOLOGY
Encore S20E 115V
Connection Diagram (00900A-W) 2/99

No.	Part No.	Qty.	Description	Part Note
-----	----------	------	-------------	-----------

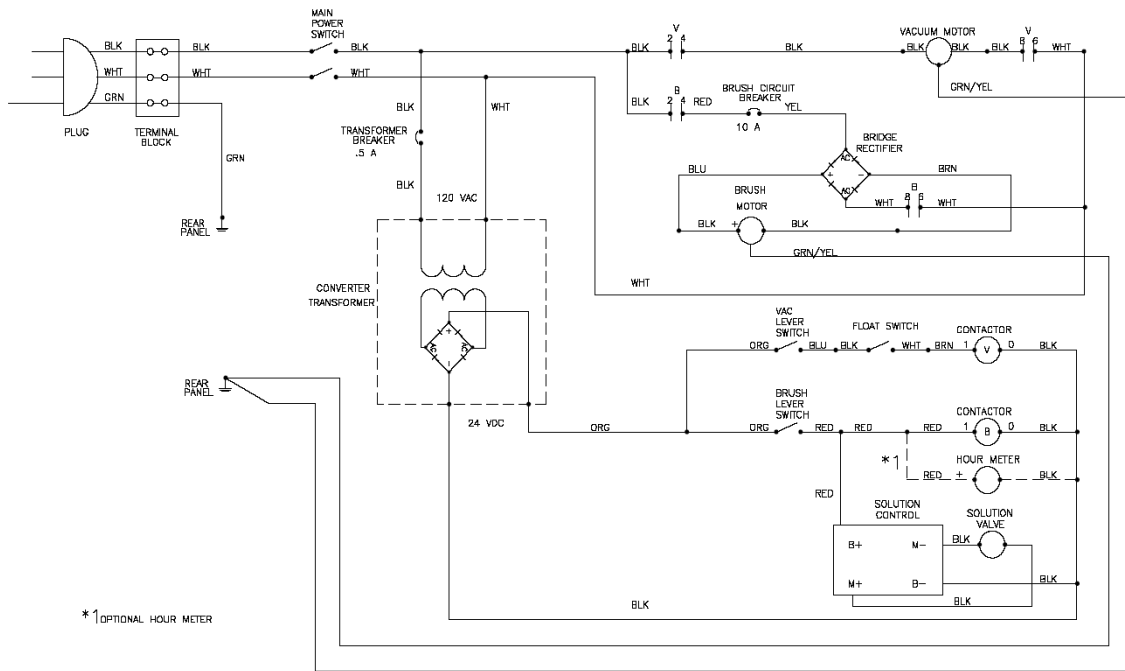

CLARKE TECHNOLOGY
Encore S20E 115V
Electrical Schematic (09900A-E)/2/99

No.	Part No.	Qty.	Description	Part Note
-----	----------	------	-------------	-----------

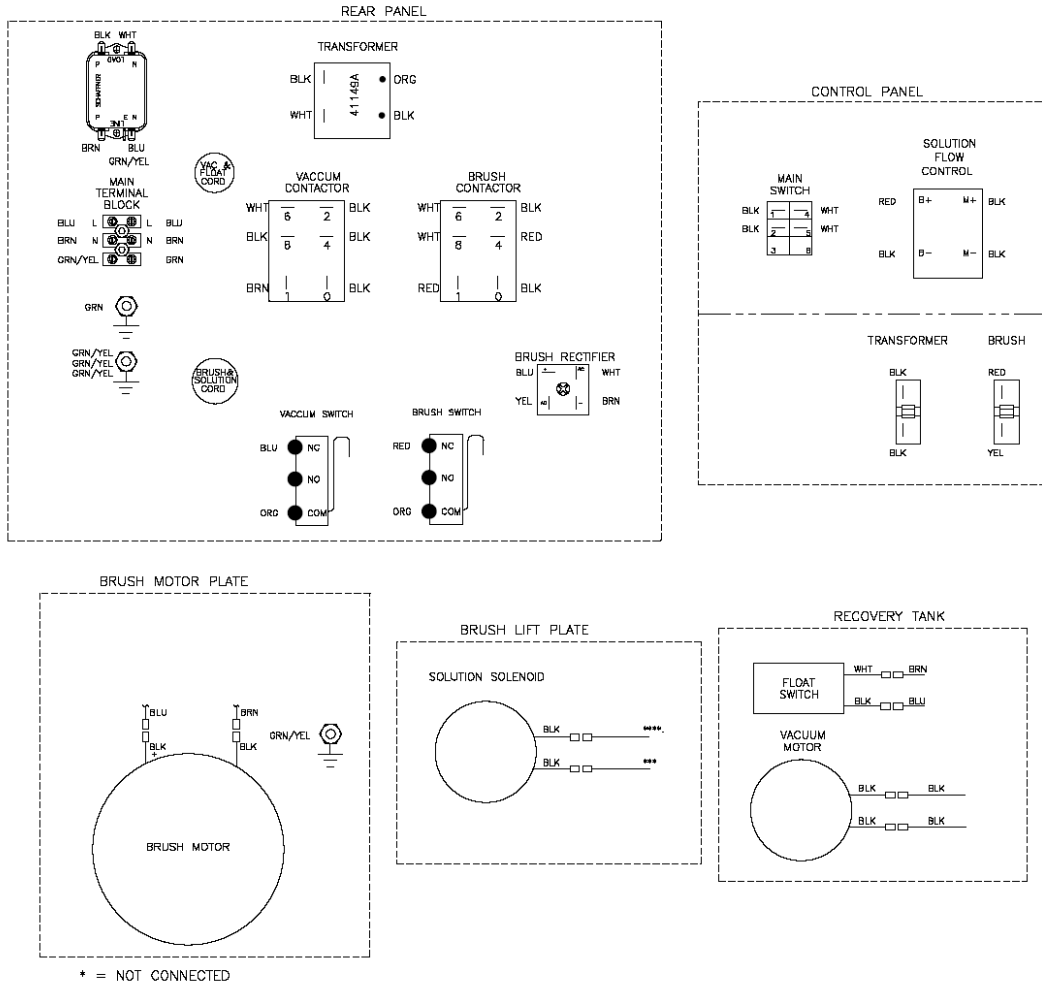

CLARKE TECHNOLOGY
Encore S20E 230V
Connection Diagram (00910A - W) 2/99

No.	Part No.	Qty.	Description	Part Note
-----	----------	------	-------------	-----------

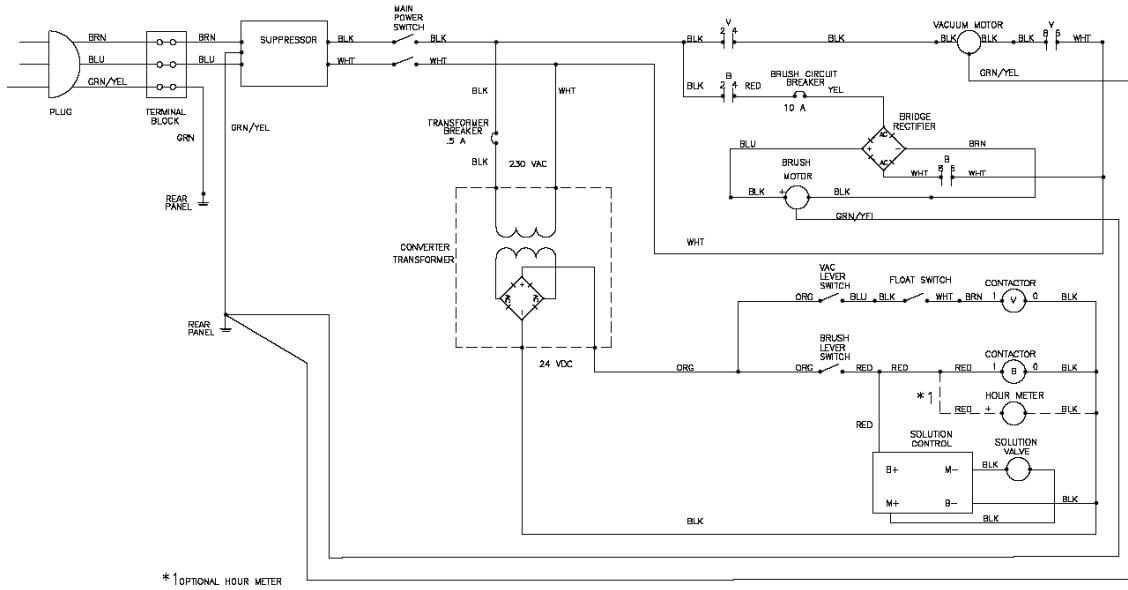

CLARKE TECHNOLOGY
Encore S20E 230V
Electrical Schematic (00910A-E) 2/99

No.	Part No.	Qty.	Description	Part Note
-----	----------	------	-------------	-----------

No.	Part No.	Qty.	Description	Part Note
00	58531A	1	SPACER,PAD DRIVER 1/2"	[1]
00	80084A	1	NUT 1/4 20X7/16 PROPELL PLATED	[2]
00	51482D	1	BRUSH 20" NYLON	
00	55420A	1	GUN GREASE KIT	[3]
00	38042A	1	DRIVER PAD 19 IN DUAL	
00	10656A	1	HOUR METER KIT	[4]
00	58530A	1	SPACER,PAD DRIVER 3/8"	
00	10129A	1	SQUEEGEE ASS 32'	[5]
00	57369A	1	BLUE RETAINER, PAD, "BOT	
00	57370A	1	BLUE RETAINER, PAD, "TOP	[2]
00	51447D	1	BRUSH 20' POLY DUAL	
00		1		
00	18820A	1	SQUEEGEE ASSY	[4]
00	14607A	1	CLARKE CARE KIT	[6]
00	50478A	1	PROTECTANT POLYDUR	[7]
00	962819	1	SCR 1/4 20 X 1 & 1/4 PHILLIPS	[2]
00	66649A	1	PLATE-BRUSH DRIVE, C.W.	[2]
00	10635A	1	BRAKE KIT ENCORE 20BT	[2]

Part Notes:

- [1] - NO LONGER AVAILABLE
- [2] - GUARANTEE DATE EXPIRED
- [3] - EXPIRED ON 10/26/2012
- [4] - ACC. FOR OBSOLETE MACHINE
- [5] - PRUNED ACCESSORIES
- [6] - SEE PI 2017-002
- [7] - PART IS OBSOLETE WITH NO REPLACEMENT

