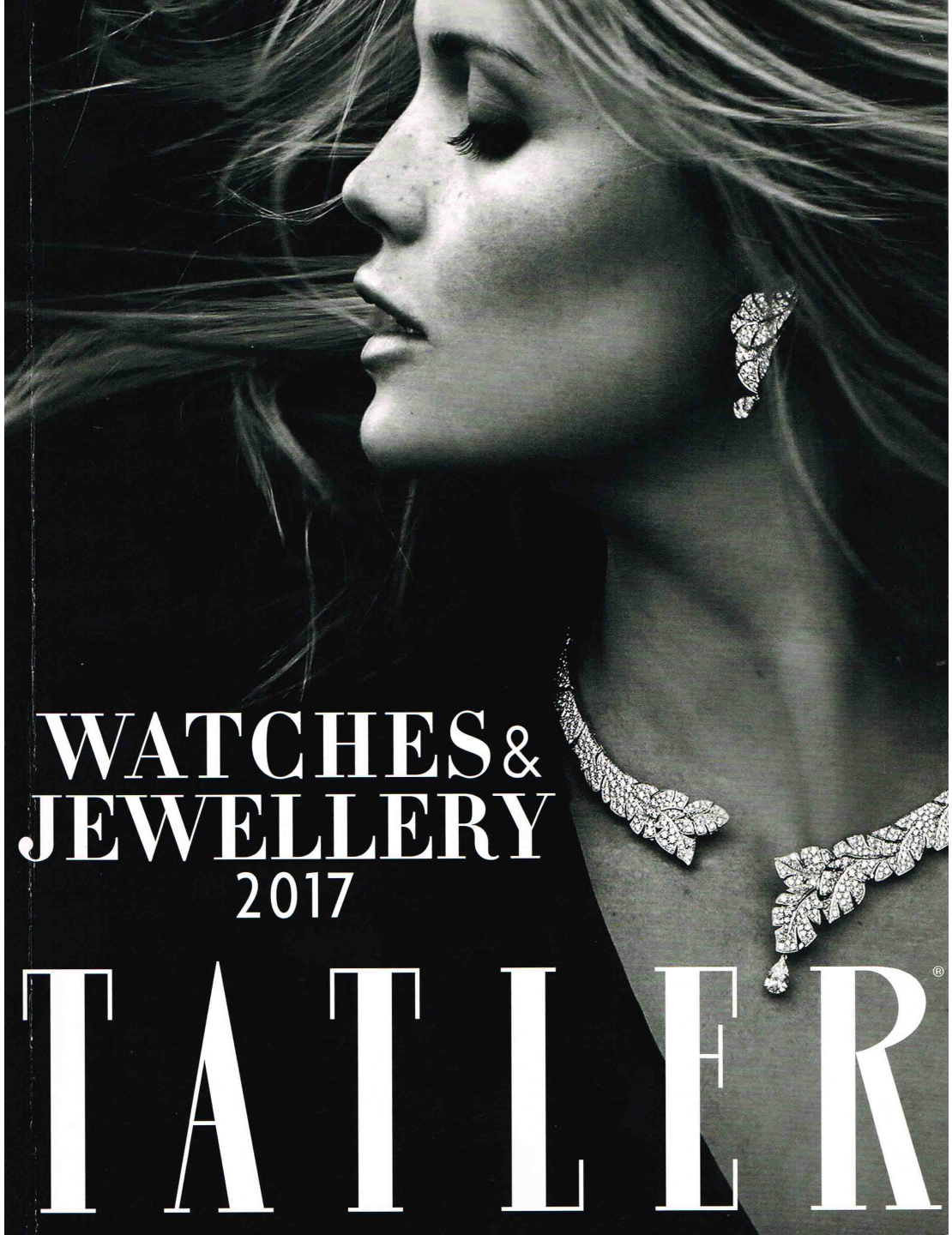

WATCHES & JEWELLERY 2017

TATLER®

WHITE-GOLD, DIAMOND, SAPPHIRE, MOTHER-OF PEARL & SILK BRACELET, £2,260, BY **CAROLINA BUCCI**

WHITE-GOLD & WHITE- & BLACK-DIAMOND RING, £18,000, BY **NIQUESA**

WHITE-GOLD, DIAMOND, SAPPHIRE & ROCK-CRYSTAL, NECKLACE, POA, BY **GARRARD**

WHITE-GOLD & DIAMOND EARRINGS, £2,250, BY **THEO FENNELL**

PIN-UP
'Who needs the Planetarium?'

ROSE-GOLD, DIAMOND, OPAL & PEARL EARRINGS, £7,834, BY **BIBI VAN DER VELDEN**

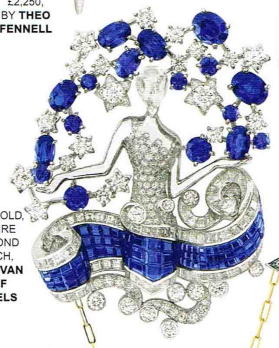

WHITE-GOLD, SAPPHIRE & DIAMOND BROOCH, POA, BY **VAN CLEEF & ARPELS**

WHITE-GOLD, DIAMOND & ENAMEL EARRINGS, £6,300, BY **BOODLES**

TITANIUM & DIAMOND BRACELET, £1,212, BY **DIANE KORDAS**

GOLD, DIAMOND, PEARL, MOONSTONE & PEBBLE PENDANT, BY **VENYX FOR CVC STONE**

ROSE-GOLD & BLUE-DIAMOND EARRINGS, £1,580, BY **BEE GODDESS**

ROSE- & PLATED BLACK-GOLD, DIAMOND, GREY-DIAMOND & AGATE NECKLACE, £495, BY **ASTLEY CLARKE**

GOLD CHARM £110, BY **LOQUET**

Astrology

Do you need to buy a thoughtful present? Initials? Done. Birthstone? Done. Astrology? Excellent idea. Whether it's a simple star or starburst to indicate celestial qualities or signs of the zodiac to personalise in a non-monogrammed way. There are planets for that 'You are my world... I would go to the moon and back with you/for you/to find you' message. Which is always nice. There are constellations to make a simple 'you hold the fabric of my universe together' declaration. Meaningful, see? How can this not go well? ***AR***