

ABOUT A COLLECTION NEWS

100% RECYCLED POST-CONSUMER PLASTIC



Design by Hee Welling

HAY

About A Collection New Colours

Designed for HAY by Hee Welling, the iconic About A Chair and Stool collection is a multi-functional family of chairs and stools connected around one simple, strong idea, while still retaining the individual qualities of each model.

This season sees the About A Chair collection updated in a wide palette of contemporary new colours, with HAY's characteristically fresh and playful approach to colour ensuring the collection remains ever relevant with endless interplay and combination possibilities. Respectfully recreated in new materials, the entire range has been updated with all shells now made from 100% recycled post-consumer plastic. In addition to numerous colours, the collection is also available in multiple textile options, giving the About A Chair collection a versatile expression that makes it suitable for a wide variety of private or public environments.



About A Chair | New colours



About A Chair 222 Family

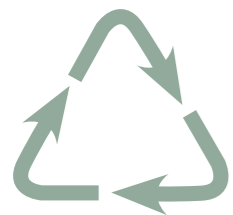

Recycled plastic

With the objective of recreating HAY's iconic About A Chair and About A Stool Collection to reduce the impact on the environment, all the shells are made from 100% recycled post-consumer plastic derived from household waste, like televisions and washing machines. The plastic is collected, sorted and cleaned in recycling programmes, before being reprocessed into About A Collection shells.

[Link to AAC/AAS video](#)



About A Chair Family



Throughout a high technological process the granulates are crushed, cleaned and sorted.







AAS 32 | Teal green 2.0 shell, WB lacquered oak base & Stainless steel footrest

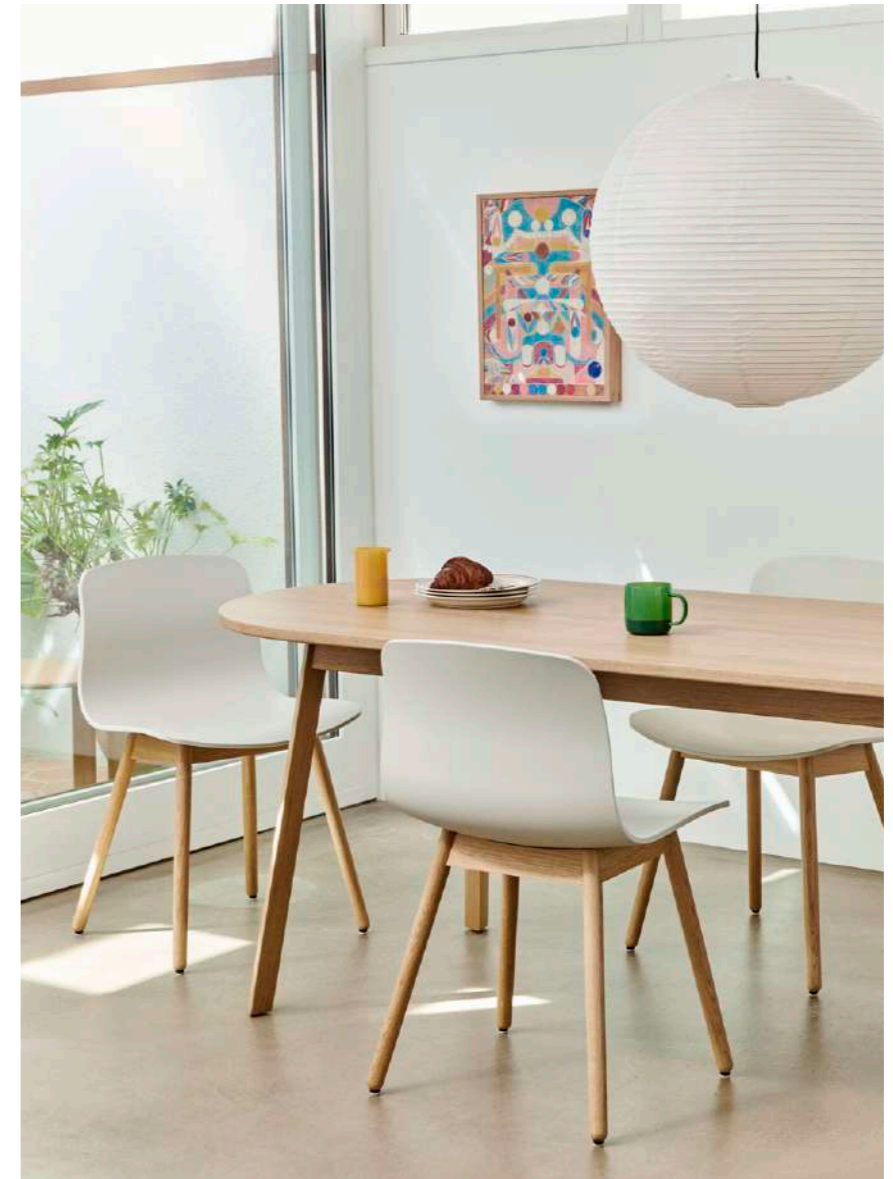

AAC 12 | White 2.0 shell & WB lacquered oak base



About A Chair 200 Family



AAC 50 | Raisin 2.0 shell & Polished aluminium base



AAC 220 | Dusty mint 2.0 shell & Polished aluminium base



AAC 20 | Soft brick 2.0 shell & Black aluminium base



AAC 220 | Fall green 2.0 shell & Black aluminium base



AAC 220 | Black 2.0 shell & Black aluminium base

About A Collection

New Colours

Highlights

- About A Chair and Stool Collection updated in a wide palette of new contemporary colours
- Introducing nine new colours in fresh, playful tones and seven existing bestselling colours
- All shells are now made from 100% recycled post-consumer plastic
- Post-consumer recycled plastic is material derived from household waste, like televisions and washing machines
- A majority of the unupholstered models are now certified with the EU Ecolabel across the whole chair and bar stool series
- Suitable for a wide variety of private and public environments.





AAC & AAS 2.0 Colours

New Colours | 100% recycled plastic

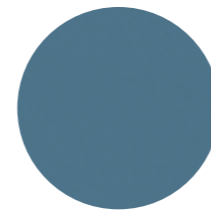

Azure blue

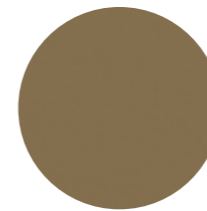

Clay

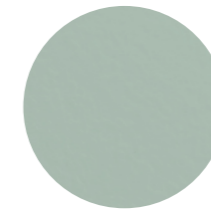

Dusty mint

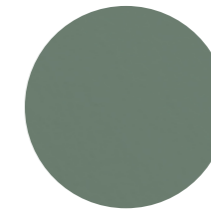

Fall green

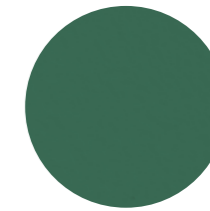

Teal green

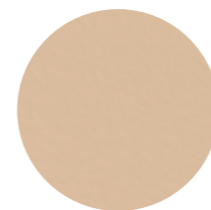

Pale peach

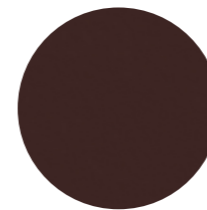

Raisin

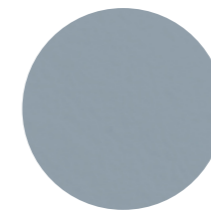

Slate blue

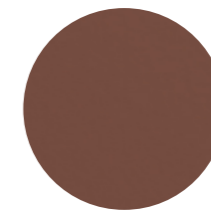

Soft brick



White

Existing Colours | 100% recycled plastic

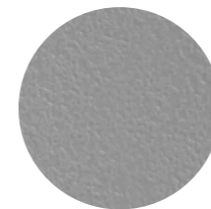

Concrete grey

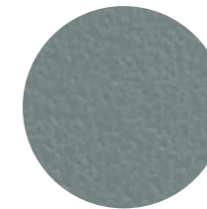

Dusty blue

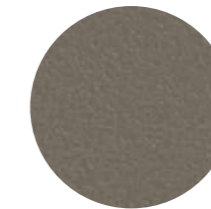

Khaki

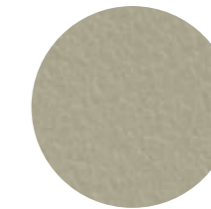

Pastel green

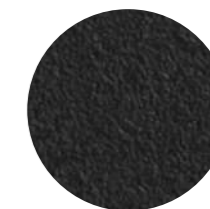

Black



Melange cream

ABOUT A CHAIR 200 FRONT UPHOLSTERY



HAY

About A Chair 200 Front Upholstery

In the most recent collaboration between HAY and designer Hee Welling, the AAC 200 series features a new partially upholstered shell that adds both versatility and comfort to the iconic chair design. Designed with optimal functionality in mind, the curved shell has a slightly higher back and a deep, generous seat, with the lower armrests offering good support, whilst enabling the chair to fit underneath a table or desk. Made in post-consumer recycled plastic, the AAC 200 series offers a variety of shell colours and front upholstery options, as well as different base types, making it a flexible and functional collection suited to a wide variety of domestic, office, and public settings.



AAC 220 | Front upholstery | White 2.0 & Mode 009
AAC 222 | Front upholstery | Clay 2.0 & Remix 242



AAC 222 | Front upholstery | Clay 2.0 & Remix 242



About A Chair Front upholstery Family

ABOUT A COLLECTION NEW SEAT PADS

HAY

About A Collection New Seat Pads

Designed to add extra comfort to the About a Chair and About a Stool series, a new collection of seat pads in new fabrics and colours has been developed to fit all models within the two series. The padded cushions feature non-slip backing and are available in different sizes.



AAC 222 | Dusty mint 2.0 shell
AAC Seat Pad | Planar 756



AAS 32 | Dusty blue 2.0 shell
AAS Seat Pad | Mode 002



AAC 12 | Pastel green 2.0 shell
AAC Seat Pad | Planar 756



AAC 222 | Soft brick 2.0 shell
AAC Seat Pad | Remix 356



AAC 222 | Pale peach 2.0 shell
AAC Seat Pad | Haku 0201



AAS 38 | Azure blue 2.0 shell
AAS Seat Pad | Mode 002



AAC & AAS Seat Pad Colours

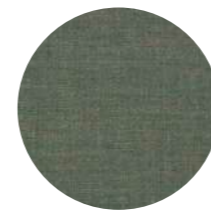

Atlas
931



Tadao
200



Haku
0101

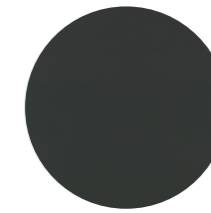

Haku
0191

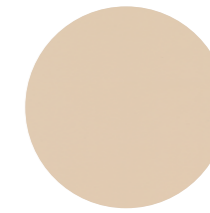

Haku
0201

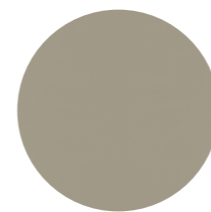

Haku
0241

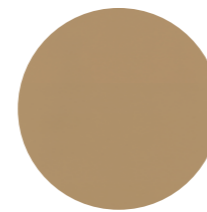

Haku
0321

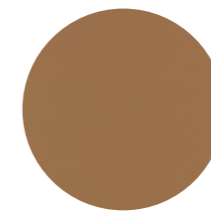

Haku
0351

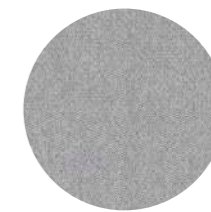

Mode
002

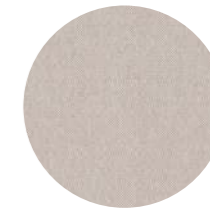

Mode
009



Remix
242

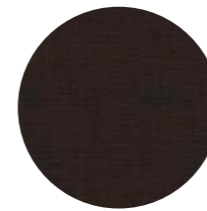

Remix
356



Planar
735



Planar
749



Planar
756



Planar
757



Scozia Leather
Cognac

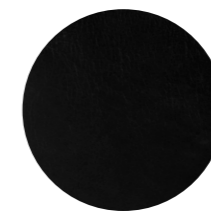

Scozia Leather
Black

Please use link below to download other sales material of the AAC & AAS new colours, AAC 200 Front Upholstery and new Seat Pads, including packshots and lifestyle photos.

DIGITAL LIBRARY

Please use link below for order placement and further information.

HAYB2B.COM

Videos for training purposes. Not to be shared publicly on any websites or social media. Public videos will be available closer to launch.

INTERNAL TRAINING VIDEO

HAY



AAC 08

PRODUCT FACT SHEET



HAY

AAC 08

DESIGN BY HEE WELLING & HAY, 2010

About A Chair AAC 08 features an open frame in bent steel that adds lightness to the intuitive design. Its upright, yet rounded shell combines functional stackability with great comfort and an inviting expression. The open sled frame is available in different powder coated finishes, with the shell made from post-consumer recycled plastic offered in numerous colours and front upholstery options, making it a flexible and functional chair suited to a wide variety of domestic, office, and public settings.

HIGHLIGHTS

- Part of a multi-functional family of dining and conference chairs, office chairs, bar stools, lounge chairs, tables, an ottoman, and a sofa.
- Variety of shell colours and base finishes.
- Available with plastic shell, with front upholstery (AAC 08) and full upholstery (AAC 09) in a large selection of fabrics and leathers.
- All shells are made from 100% recycled post-consumer plastic.
- A majority of the unupholstered models are certified with the EU Ecolabel across the whole chair and bar stool series.
- Other base options are: 4-leg steel base, swivel base, wheel base, solid wood legs, and moulded plywood legs.
- Shell is also available with armrest.
- Stackable on floor up to 8 pcs. without upholstery | 5 pcs. with upholstery.
- Stackable on trolley up to 20 pcs. without upholstery | 5 pcs. with upholstery.
- Suitable for a wide variety of private and public environments.
- Qualified for contract use.

DIMENSIONS

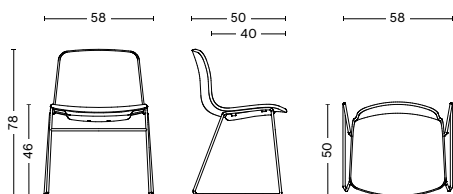

WIDTH 58 CM

DEPTH 50 CM

HEIGHT 78 CM

SEAT HEIGHT 46 CM

SEAT DEPTH 40 CM

MATERIALS

SHELL

Injection moulded solid-coloured polypropylene shell without armrest. Made from 100% post-consumer recycled PP.

BASE

Sled base Ø12 mm in solid steel.

STACKING COVER

Polypropylene, soft black.

GLIDER

Plastic. Standard on all variants. Suitable for all flooring types that are not too sensitive.

OPTIONS

Felt gliders for wooden floors

Front upholstery 10 mm foam

CMHR foam (fire retardant)

Seat Pad with an anti-slip backside

Floor Linking Device (please note, the linking device is not premounted to the frame)

CONSTRUCTION

Sled base in solid steel Ø12 mm. Stacking pad in polypropylene is mounted underneath the shell.

COUNTRY OF ORIGIN













Poland

CHAIR TROLLEY

Please see more information on Chair Trolley in our fact sheet.

[LINK TO FACT SHEET](#)

COLOUR & FINISH

SHELL	BASE	WHITE POWDER COATED STEEL	BLACK POWDER COATED STEEL
			
AZURE BLUE 2.0			
CLAY 2.0			
DUSTY MINT 2.0			
FALL GREEN 2.0			
TEAL GREEN 2.0			
PALE PEACH 2.0			
RAISIN 2.0			
SLATE BLUE 2.0			
SOFT BRICK 2.0			
WHITE 2.0			
CONCRETE GREY 2.0			
DUSTY BLUE 2.0			
KHAKI 2.0			
PASTEL GREEN 2.0			
BLACK 2.0			
MELANGE CREAM 2.0			

The shells consist of 100% recycled post-consumer plastic from household machines. The use of recycled material means that colours vary slightly from batch to batch. Marks and irregularities on the surface are a natural part of the material and may occur.

FABRIC & LEATHER UPHOLSTERY

Please see our Fabric Overview for approved standard fabrics.

Please note that front upholstery is not available with walnut base.

[LINK TO OVERVIEW](#)

SUSTAINABILITY

HAY focuses on developing long-lasting products that minimise our environmental impact. We optimise the use of sustainable materials such as recycled materials, FSC-certified wood, and water-based lacquer, with a growing number of eco-certified products. We have strict regulatory requirements, and the majority of our products are tested to comply with international standards for strength, durability, and safety.

[LINK TO ENVIRONMENTAL PROFILE](#)

CERTIFICATES



EU ECOLABEL

Applies to unupholstered chairs models covered in EU-Ecolabelled fabrics. Does not apply to seat pads and CMHR foam.



INDOOR ADVANTAGE™ GOLD

Supports a healthy indoor environment.
Conforms to ANSI/BIFMA standards.

TESTS

EN 16139:2013

Furniture–Strength, durability, and safety –
Requirements for non-domestic seating.

L2 Extreme use–Loading according to Test severity L2.

WARRANTY

HAY provides a 5-year product warranty.

Please contact the HAY sales team for further information about the warranty terms and conditions.

CARE & MAINTENANCE

Our Care & Maintenance offers guidance for optimal maintenance of your HAY product. It includes advice and instructions on cleaning and caring for specific materials to prolong the life of your furniture. Find the guide at hay.com.

[LINK TO CARE & MAINTENANCE](#)

RECYCLING & DISASSEMBLY

The furniture is designed to be a long-lasting furniture item made to last for many years. The furniture is 100% recyclable and all parts can be fully separated and recycled. All parts can be delivered to a suitable recycling facility.

[LINK TO DISASSEMBLY INSTRUCTION MANUAL](#)

DOWNLOADS

Packshots and lifestyle photos, 2D 3D files, care and maintenance, instructions, test certificates, product fact sheets, and product presentations are available in our Digital Library at hay.com.

[LINK TO DIGITAL LIBRARY](#)



SEAT PAD FOR AAC W/O ARM

Designed to add extra comfort to the About a Chair and About a Stool series, a new collection of seat cushions has been developed to fit all models within the two series. The padded cushions feature non-slip backing and are available in different sizes.

DIMENSIONS

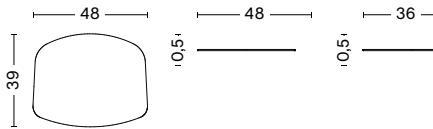

WIDTH 48 CM
DEPTH 39 CM
HEIGHT 0,5 CM

MATERIALS

FOAM
3 mm Polyurethane foam.

BACKING
Anti-slip backside.

OPTIONS

CMHR foam (fire retardant).

COLOUR & FINISH

Please note that the colour codes are indicative.

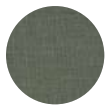

ATLAS
931



TADAO
200



HAKU
0101



HAKU
0191



HAKU
0201



HAKU
0241



HAKU
0321



HAKU
0351

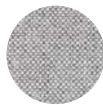

MODE
002



MODE
009



REMI
242



REMI
356



PLANAR*
735



PLANAR*
749



PLANAR*
756



PLANAR*
757

LEATHER COLOURS



SCOZIA
COGNAC



SCOZIA
BLACK

*Not available in UK.

AAC 10

PRODUCT FACT SHEET



AAC 10

DESIGN BY HEE WELLING & HAY, 2010

Featuring a swivel base, the About A Chair AAC 10 conveys a more formal expression than its wooden-legged counterparts from the collection. Retaining the same open, curved shell and legs that fan out from the centred base, it has a cast aluminium swivel base in polished or powder coated finishes, with the post-consumer recycled plastic shell offered in a wide palette of contemporary colours and multiple front upholstery options. The multitude of variants and design combinations give this series a versatile expression that makes it suitable for a wide variety of corporate, private, and public contexts.

HIGHLIGHTS

- Part of a multi-functional family of dining and conference chairs, office chairs, bar stools, lounge chairs, tables, an ottoman, and a sofa.
- Variety of shell colours and base finishes.
- Available with plastic shell, with front upholstery (AAC 10) and full upholstery (AAC 11) in a large selection of fabrics and leathers.
- All shells are made from 100% recycled post-consumer plastic.
- A majority of the unupholstered models are certified with the EU Ecolabel across the whole chair and bar stool series.
- Other base options are: 4-leg steel base, sled base, wheel base, solid wood legs, and moulded plywood legs.
- Shell is also available with armrest.
- Suitable for a wide variety of private and public environments.
- Qualified for contract use.

DIMENSIONS

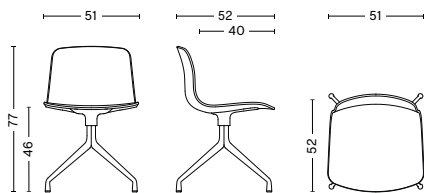

WIDTH 51 CM
DEPTH 52 CM
HEIGHT 77 CM
SEAT HEIGHT 46 CM
SEAT DEPTH 40 CM

MATERIALS

SHELL

Injection moulded solid-coloured polypropylene shell without armrest. Made from 100% post-consumer recycled PP.

BASE

4 star swivel base in cast aluminium.

GLIDER

Plastic. Standard on all variants. Suitable for all flooring types that are not too sensitive.

OPTIONS

Felt gliders for wooden floors
Front upholstery 10 mm foam
CMHR foam (fire retardant)
Seat Pad with an anti-slip backside



















CONSTRUCTION

4 single legs connected around a cast conical center, reinforced with metal brackets for additional strength. With swivel function made from durable POM (Polyoxymethylene).

COUNTRY OF ORIGIN

Poland

COLOUR & FINISH

		BASE	WHITE POWDER COAT-ED ALUMINIUM	BLACK POWDER COAT-ED ALUMINIUM	POLISHED ALUMINIUM
SHELL					
AZURE BLUE 2.0		<input type="checkbox"/>	<input type="checkbox"/>	<input type="checkbox"/>	<input type="checkbox"/>
CLAY 2.0		<input type="checkbox"/>	<input type="checkbox"/>	<input type="checkbox"/>	<input type="checkbox"/>
DUSTY MINT 2.0		<input type="checkbox"/>	<input type="checkbox"/>	<input type="checkbox"/>	<input type="checkbox"/>
FALL GREEN 2.0		<input type="checkbox"/>	<input type="checkbox"/>	<input type="checkbox"/>	<input type="checkbox"/>
TEAL GREEN 2.0		<input type="checkbox"/>	<input type="checkbox"/>	<input type="checkbox"/>	<input type="checkbox"/>
PALE PEACH 2.0		<input type="checkbox"/>	<input type="checkbox"/>	<input type="checkbox"/>	<input type="checkbox"/>
RAISIN 2.0		<input type="checkbox"/>	<input type="checkbox"/>	<input type="checkbox"/>	<input type="checkbox"/>
SLATE BLUE 2.0		<input type="checkbox"/>	<input type="checkbox"/>	<input type="checkbox"/>	<input type="checkbox"/>
SOFT BRICK 2.0		<input type="checkbox"/>	<input type="checkbox"/>	<input type="checkbox"/>	<input type="checkbox"/>
WHITE 2.0		<input type="checkbox"/>	<input type="checkbox"/>	<input type="checkbox"/>	<input type="checkbox"/>
CONCRETE GREY 2.0		<input type="checkbox"/>	<input type="checkbox"/>	<input type="checkbox"/>	<input type="checkbox"/>
DUSTY BLUE 2.0		<input type="checkbox"/>	<input type="checkbox"/>	<input type="checkbox"/>	<input type="checkbox"/>
KHAKI 2.0		<input type="checkbox"/>	<input type="checkbox"/>	<input type="checkbox"/>	<input type="checkbox"/>
PASTEL GREEN 2.0		<input type="checkbox"/>	<input type="checkbox"/>	<input type="checkbox"/>	<input type="checkbox"/>
BLACK 2.0		<input type="checkbox"/>	<input type="checkbox"/>	<input type="checkbox"/>	<input type="checkbox"/>
MELANGE CREAM 2.0		<input type="checkbox"/>	<input type="checkbox"/>	<input type="checkbox"/>	<input type="checkbox"/>

The shells consist of 100% recycled post-consumer plastic from household machines. The use of recycled material means that colours vary slightly from batch to batch. Marks and irregularities on the surface are a natural part of the material and may occur.

FABRIC & LEATHER UPHOLSTERY

Please see our Fabric Overview for approved standard fabrics.

Please note that front upholstery is not available with walnut base.

[LINK TO OVERVIEW](#)

SUSTAINABILITY

HAY focuses on developing long-lasting products that minimise our environmental impact. We optimise the use of sustainable materials such as recycled materials, FSC-certified wood, and water-based lacquer, with a growing number of eco-certified products. We have strict regulatory requirements, and the majority of our products are tested to comply with international standards for strength, durability, and safety.

[LINK TO ENVIRONMENTAL PROFILE](#)

CERTIFICATES



INDOOR ADVANTAGE™ GOLD

Supports a healthy indoor environment.

Conforms to ANSI/BIFMA standards.

TESTS

EN 16139:2013

Furniture–Strength, durability, and safety –

Requirements for non-domestic seating.

L2 Extreme use–Loading according to Test severity L2.

WARRANTY

HAY provides a 5-year product warranty.

Please contact the HAY sales team for further information about the warranty terms and conditions.

CARE & MAINTENANCE

Our Care & Maintenance offers guidance for optimal maintenance of your HAY product. It includes advice and instructions on cleaning and caring for specific materials to prolong the life of your furniture. Find the guide at hay.com.

[LINK TO CARE & MAINTENANCE](#)

DOWNLOADS

Packshots and lifestyle photos, 2D 3D files, care and maintenance, instructions, test certificates, product fact sheets, and product presentations are available in our Digital Library at hay.com.

[LINK TO DIGITAL LIBRARY](#)



SEAT PAD FOR AAC W/O ARM

Designed to add extra comfort to the About a Chair and About a Stool series, a new collection of seat cushions has been developed to fit all models within the two series. The padded cushions feature non-slip backing and are available in different sizes.

DIMENSIONS

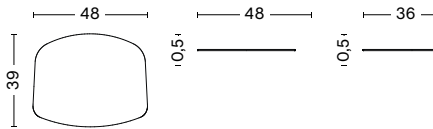

WIDTH 48 CM
DEPTH 39 CM
HEIGHT 0,5 CM

MATERIALS

FOAM
3 mm Polyurethane foam.

BACKING
Anti-slip backside.

OPTIONS

CMHR foam (fire retardant).

COLOUR & FINISH

Please note that the colour codes are indicative.

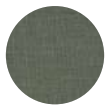

ATLAS
931



TADAO
200



HAKU
0101



HAKU
0191



HAKU
0201



HAKU
0241



HAKU
0321



HAKU
0351

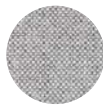

MODE
002



MODE
009



REMIX
242



REMIX
356

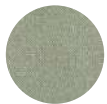

PLANAR*
735



PLANAR*
749



PLANAR*
756



PLANAR*
757

LEATHER COLOURS



SCOZIA
COGNAC



SCOZIA
BLACK

AAC 12

PRODUCT FACT SHEET



AAC 12

DESIGN BY HEE WELLING & HAY, 2010

With its gently curved open shell and symmetrical solid base, the About A Chair AAC 12 design offers a refreshingly pared back expression that is consistent with the rest of the collection. The lack of armrests ensures a clean, clutter-free silhouette, whilst the shaped back provides optimal comfort. The solid wood frame is available in different finishes, with the post-consumer recycled plastic shell offered in a wide palette of contemporary colours and multiple front upholstery options. The extensive range of choices offers the opportunity to create almost infinite design combinations for use in a wide range of corporate, public, and private contexts.

HIGHLIGHTS

- Part of a multi-functional family of dining and conference chairs, office chairs, bar stools, lounge chairs, tables, an ottoman, and a sofa.
- Variety of shell colours and base finishes.
- Available with plastic shell, with front upholstery (AAC 12) and full upholstery (AAC 13) in a large selection of fabrics and leathers.
- All shells are made from 100% recycled post-consumer plastic.
- A majority of the unupholstered models are certified with the EU Ecolabel across the whole chair and bar stool series.
- Other base options are: 4-leg steel base, swivel base, wheel base, sled base, and moulded plywood legs.
- Shell is also available with armrest.
- Suitable for a wide variety of private and public environments.
- Qualified for contract use.

DIMENSIONS

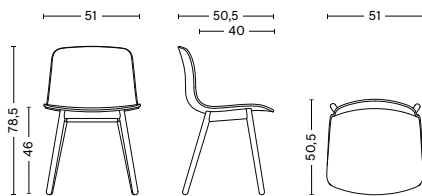

WIDTH 51 CM

DEPTH 50,5 CM

HEIGHT 78,5 CM

SEAT HEIGHT 46 CM

SEAT DEPTH 40 CM

MATERIALS

SHELL

Injection moulded solid-coloured polypropylene shell without armrest. Made from 100% post-consumer recycled PP.

BASE

4 leg solid wood base in oak or walnut.

GLIDER

Plastic. Standard on all variants. Suitable for all flooring types that are not too sensitive.

OPTIONS

Felt gliders for wooden floors
Front upholstery 10 mm foam
CMHR foam (fire retardant)
Seat Pad with an anti-slip backside

CONSTRUCTION





















The base is cut from a single piece of plywood with integrated parts, mounted with four solid wooden legs.

COUNTRY OF ORIGIN

Denmark

Poland (with front upholstery)

COLOUR & FINISH

	BASE	BLACK WATER-BASED LACQUERED OAK	WATER-BASED LACQUERED OAK	SOAPED OAK	WATER-BASED LACQUERED WALNUT
SHELL					
AZURE BLUE 2.0		•	•	•	•
CLAY 2.0		•	•	•	•
DUSTY MINT 2.0		•	•	•	•
FALL GREEN 2.0		•	•	•	•
TEAL GREEN 2.0		•	•	•	•
PALE PEACH 2.0		•	•	•	•
RAISIN 2.0		•	•	•	•
SLATE BLUE 2.0		•	•	•	•
SOFT BRICK 2.0		•	•	•	•
WHITE 2.0		•	•	•	•
CONCRETE GREY 2.0		•	•	•	•
DUSTY BLUE 2.0		•	•	•	•
KHAKI 2.0		•	•	•	•
PASTEL GREEN 2.0		•	•	•	•
BLACK 2.0		•	•	•	•
MELANGE CREAM 2.0		•	•	•	•

The shells consist of 100% recycled post-consumer plastic from household machines. The use of recycled material means that colours vary slightly from batch to batch. Marks and irregularities on the surface are a natural part of the material and may occur.

FABRIC & LEATHER UPHOLSTERY

Please see our Fabric Overview for approved standard fabrics.

Please note that front upholstery is not available with walnut base.

[LINK TO OVERVIEW](#)

SUSTAINABILITY

HAY focuses on developing long-lasting products that minimise our environmental impact. We optimise the use of sustainable materials such as recycled materials, FSC-certified wood, and water-based lacquer, with a growing number of eco-certified products. We have strict regulatory requirements, and the majority of our products are tested to comply with international standards for strength, durability, and safety.

[LINK TO ENVIRONMENTAL PROFILE](#)

CERTIFICATES



EU ECOLABEL

Applies to unupholstered chairs models covered in EU-Ecolabelled fabrics. Does not apply to seat pads and CMHR foam.



FSC™ LABEL MIX 70%

Made from FSC™-certified wood and other controlled materials.



INDOOR ADVANTAGE™ GOLD

Supports a healthy indoor environment. Conforms to ANSI/BIFMA standards.

TESTS

EN 16139:2013

Furniture - Strength, durability, and safety - Requirements for non-domestic seating.
L2 Extreme use - Loading according to Test severity L2.

ANSI BIFMA X5.1-2017

American National Standard For Office Furnishings - General Purpose Office Chairs - Tests, Type 3.

WARRANTY

HAY provides a 5-year product warranty. Please contact the HAY sales team for further information about the warranty terms and conditions.

CARE & MAINTENANCE

Our Care & Maintenance offers guidance for optimal maintenance of your HAY product. It includes advice and instructions on cleaning and caring for specific materials to prolong the life of your furniture. Find the guide at hay.com.

[LINK TO CARE & MAINTENANCE](#)

RECYCLING & DISASSEMBLY

The furniture is designed to be a long-lasting furniture item made to last for many years. The furniture is 100% recyclable and all parts can be fully separated and recycled. All parts can be delivered to a suitable recycling facility.

[LINK TO DISASSEMBLY INSTRUCTION MANUAL](#)

DOWNLOADS

Packshots and lifestyle photos, 2D 3D files, care and maintenance, instructions, test certificates, product fact sheets, and product presentations are available in our Digital Library at hay.com.

[LINK TO DIGITAL LIBRARY](#)



SEAT PAD FOR AAC W/O ARM

Designed to add extra comfort to the About a Chair and About a Stool series, a new collection of seat cushions has been developed to fit all models within the two series. The padded cushions feature non-slip backing and are available in different sizes.

DIMENSIONS

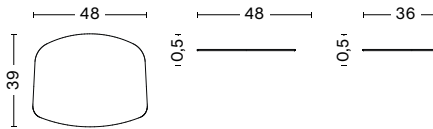

WIDTH 48 CM
DEPTH 39 CM
HEIGHT 0,5 CM

MATERIALS

FOAM
3 mm Polyurethane foam.

BACKING
Anti-slip backside.

OPTIONS

CMHR foam (fire retardant).

COLOUR & FINISH

Please note that the colour codes are indicative.

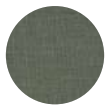

ATLAS
931



TADAO
200



HAKU
0101



HAKU
0191



HAKU
0201



HAKU
0241



HAKU
0321



HAKU
0351

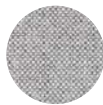

MODE
002



MODE
009



REMI
242



REMI
356



PLANAR*
735



PLANAR*
749



PLANAR*
756



PLANAR*
757

LEATHER COLOURS



SCOZIA
COGNAC



SCOZIA
BLACK

*Not available in UK.

AAC 14

PRODUCT FACT SHEET



AAC 14

DESIGN BY HEE WELLING & HAY, 2010

Although the AAC 14 shares the same distinctive and uncluttered shell as the rest of the collection, the elegant aluminium four-star castor base casts a more functional slant. The base is available in different finishes, with the post-consumer recycled plastic shell offered in a wide palette of contemporary colours and multiple front upholstery options. The chair's functionality and multitude of design possibilities make it perfect for a variety of formal, corporate settings, and work-at-home offices.

HIGHLIGHTS

- Part of a multi-functional family of dining and conference chairs, office chairs, bar stools, lounge chairs, tables, an ottoman, and a sofa.
- Variety of shell colours and base finishes.
- Available with plastic shell, with front upholstery (AAC 14) and full upholstery (AAC 15) in a large selection of fabrics and leathers.
- All shells are made from 100% recycled post-consumer plastic.
- A majority of the unupholstered models are certified with the EU Ecolabel across the whole chair and bar stool series.
- Other base options are: 4-leg steel base, swivel base, sled base, solid wood legs, and moulded plywood legs.
- Shell is also available with armrest.
- Suitable for a wide variety of private and public environments.
- Qualified for contract use.

DIMENSIONS

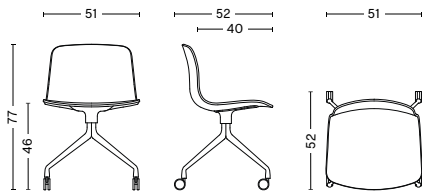

WIDTH 51 CM
DEPTH 52 CM
HEIGHT 77 CM
SEAT HEIGHT 46 CM
SEAT DEPTH 40 CM

MATERIALS

SHELL

Injection moulded solid-coloured polypropylene shell without armrest. Made from 100% post-consumer recycled PP.

BASE

4 star swivel base in cast aluminium with wheels.

OPTIONS

Front upholstery 10 mm foam
CMHR foam (fire retardant)
Seat Pad with an anti-slip backside

SOFT WHEELS

Standard on all. Suitable for all floorings.

BLACK BASE

All shells = black wheels.

WHITE BASE

All shells = white wheels with grey rubber.

POLISHED BASE

White shell = White wheels with grey rubber
Other shells = Black wheels





CONSTRUCTION

4 star cast base on wheels reinforced with metal brackets for additional strength.
With swivel function made from durable POM (Polyoxymethylen).

COUNTRY OF ORIGIN

Poland

COLOUR & FINISH

	BASE	WHITE POWDER COATED ALUMINIUM	BLACK POWDER COATED ALUMINIUM	POLISHED ALUMINIUM
SHELL				
BLACK 2.0				
WHITE 2.0				
CONCRETE GREY 2.0				
MELANGE CREAM 2.0				
PASTEL GREEN 2.0				
SOFT BRICK 2.0				
FALL GREEN 2.0				
DUSTY MINT 2.0				
TEAL GREEN 2.0				
AZURE BLUE 2.0				
KHAKI 2.0				
RAISIN 2.0				
DUSTY BLUE 2.0				
CLAY 2.0				
PALE PEACH 2.0				
SLATE BLUE 2.0				

The shells consist of 100% recycled post-consumer plastic from household machines. The use of recycled material means that colours vary slightly from batch to batch. Marks and irregularities on the surface are a natural part of the material and may occur.

FABRIC & LEATHER UPHOLSTERY

Please see our Fabric Overview for approved standard fabrics.

Please note that front upholstery is not available with walnut base.

[LINK TO OVERVIEW](#)

SUSTAINABILITY

HAY focuses on developing long-lasting products that minimise our environmental impact. We optimise the use of sustainable materials such as recycled materials, FSC-certified wood, and water-based lacquer, with a growing number of eco-certified products. We have strict regulatory requirements, and the majority of our products are tested to comply with international standards for strength, durability, and safety.

[LINK TO ENVIRONMENTAL PROFILE](#)

CERTIFICATES



INDOOR ADVANTAGE™ GOLD

Supports a healthy indoor environment.

Conforms to ANSI/BIFMA standards.

TESTS

EN 16139:2013

Furniture - Strength, durability, and safety -

Requirements for non-domestic seating.

L2 Extreme use - Loading according to Test severity L2.

WARRANTY

HAY provides a 5-year product warranty.

Please contact the HAY sales team for further information about the warranty terms and conditions.

CARE & MAINTENANCE

Our Care & Maintenance offers guidance for optimal maintenance of your HAY product. It includes advice and instructions on cleaning and caring for specific materials to prolong the life of your furniture. Find the guide at hay.com.

[LINK TO CARE & MAINTENANCE](#)

DOWNLOADS

Packshots and lifestyle photos, 2D 3D files, care and maintenance, instructions, test certificates, product fact sheets, and product presentations are available in our Digital Library at hay.com.

[LINK TO DIGITAL LIBRARY](#)



SEAT PAD FOR AAC W/O ARM

Designed to add extra comfort to the About a Chair and About a Stool series, a new collection of seat cushions has been developed to fit all models within the two series. The padded cushions feature non-slip backing and are available in different sizes.

DIMENSIONS

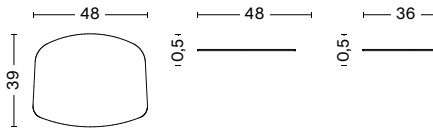

WIDTH 48 CM
DEPTH 39 CM
HEIGHT 0,5 CM

MATERIALS

FOAM
3 mm Polyurethane foam.

BACKING
Anti-slip backside.

OPTIONS

CMHR foam (fire retardant).

COLOUR & FINISH

Please note that the colour codes are indicative.

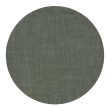

ATLAS
931



TADAO
200



HAKU
0101



HAKU
0191



HAKU
0201



HAKU
0241



HAKU
0321



HAKU
0351

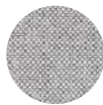

MODE
002



MODE
009



REMIX
242



REMIX
356

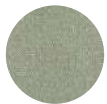

PLANAR*
735



PLANAR*
749



PLANAR*
756



PLANAR*
757

LEATHER COLOURS



SCOZIA
COGNAC



SCOZIA
BLACK

AAC 16

PRODUCT FACT SHEET



AAC 16

DESIGN BY HEE WELLING & HAY, 2010

With its clean, curved lines and slim, symmetrical legs, About A Chair AAC 16 retains the same minimalistic qualities as the rest of the collection. Designed with flexibility and functionality in mind, the four legs are positioned under the seat at a rounded angle to frame the upright, organic shell for optimal comfort and stackability. The base is available in powder coated steel or chrome, with the post-consumer recycled plastic shell offered in a wide palette of contemporary colours and multiple front upholstery options. The multitude of variants and design combinations give this series a versatile expression that makes it suitable for a wide variety of corporate, private, and public contexts.

HIGHLIGHTS

- Part of a multi-functional family of dining and conference chairs, office chairs, bar stools, lounge chairs, tables, an ottoman, and a sofa.
- Variety of shell colours and base finishes.
- Available with plastic shell, with front upholstery (AAC 16) and full upholstery (AAC 17) in a large selection of fabrics and leathers.
- All shells are made from 100% recycled post-consumer plastic.
- A majority of the unupholstered models are certified with the EU Ecolabel across the whole chair and bar stool series.
- Other base options are swivel base, wheel base, sled base, solid wood legs, and moulded plywood legs.
- Shell is also available with armrest.
- Stackable on floor up to 12 pcs. without upholstery | 6 pcs. with upholstery.
- Stackable on trolley up to 12 pcs. without upholstery | 6 pcs. with upholstery.
- Suitable for a wide variety of private and public environments.
- Qualified for contract use.

DIMENSIONS

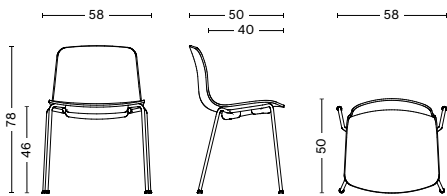

WIDTH 58 CM
DEPTH 50 CM
HEIGHT 78 CM
SEAT HEIGHT 46 CM
SEAT DEPTH 40 CM

MATERIALS

SHELL

Injection moulded solid-coloured polypropylene shell without armrest. Made from 100% post-consumer recycled PP.

BASE

4-legged base in Ø16 mm bent steel tube.

STACKING COVER

Polypropylene, soft black.

GLIDER

Plastic. Standard on all variants. Suitable for all flooring types that are not too sensitive.

OPTIONS

Felt trumpet gliders for wooden floors
Front upholstery 10 mm foam
CMHR foam (fire retardant)
Seat Pad with an anti-slip backside
Linking Device (the chair can be pre-mounted with brackets and linking device for larger orders.)

CONSTRUCTION

4 leg base in 16 mm bent steel tube. Including stacking cover in polypropylene prepared for linking device.

COUNTRY OF ORIGIN



















Denmark
Poland (with front upholstery)

CHAIR TROLLEY

Please see more information on Chair Trolley in our fact sheet.

[LINK TO FACT SHEET](#)

COLOUR & FINISH

		BASE	WHITE POWDER COATED STEEL	BLACK POWDER COATED STEEL	CHROMED STEEL
SHELL					
AZURE BLUE 2.0		<input type="checkbox"/>	<input type="checkbox"/>	<input type="checkbox"/>	<input type="checkbox"/>
CLAY 2.0		<input type="checkbox"/>	<input type="checkbox"/>	<input type="checkbox"/>	<input type="checkbox"/>
DUSTY MINT 2.0		<input type="checkbox"/>	<input type="checkbox"/>	<input type="checkbox"/>	<input type="checkbox"/>
FALL GREEN 2.0		<input type="checkbox"/>	<input type="checkbox"/>	<input type="checkbox"/>	<input type="checkbox"/>
TEAL GREEN 2.0		<input type="checkbox"/>	<input type="checkbox"/>	<input type="checkbox"/>	<input type="checkbox"/>
PALE PEACH 2.0		<input type="checkbox"/>	<input type="checkbox"/>	<input type="checkbox"/>	<input type="checkbox"/>
RAISIN 2.0		<input type="checkbox"/>	<input type="checkbox"/>	<input type="checkbox"/>	<input type="checkbox"/>
SLATE BLUE 2.0		<input type="checkbox"/>	<input type="checkbox"/>	<input type="checkbox"/>	<input type="checkbox"/>
SOFT BRICK 2.0		<input type="checkbox"/>	<input type="checkbox"/>	<input type="checkbox"/>	<input type="checkbox"/>
WHITE 2.0		<input type="checkbox"/>	<input type="checkbox"/>	<input type="checkbox"/>	<input type="checkbox"/>
CONCRETE GREY 2.0		<input type="checkbox"/>	<input type="checkbox"/>	<input type="checkbox"/>	<input type="checkbox"/>
DUSTY BLUE 2.0		<input type="checkbox"/>	<input type="checkbox"/>	<input type="checkbox"/>	<input type="checkbox"/>
KHAKI 2.0		<input type="checkbox"/>	<input type="checkbox"/>	<input type="checkbox"/>	<input type="checkbox"/>
PASTEL GREEN 2.0		<input type="checkbox"/>	<input type="checkbox"/>	<input type="checkbox"/>	<input type="checkbox"/>
BLACK 2.0		<input type="checkbox"/>	<input type="checkbox"/>	<input type="checkbox"/>	<input type="checkbox"/>
MELANGE CREAM 2.0		<input type="checkbox"/>	<input type="checkbox"/>	<input type="checkbox"/>	<input type="checkbox"/>

The shells consist of 100% recycled post-consumer plastic from household machines. The use of recycled material means that colours vary slightly from batch to batch. Marks and irregularities on the surface are a natural part of the material and may occur.

FABRIC & LEATHER UPHOLSTERY

Please see our Fabric Overview for approved standard fabrics.

Please note that front upholstery is not available with walnut base.

[LINK TO OVERVIEW](#)

SUSTAINABILITY

HAY focuses on developing long-lasting products that minimise our environmental impact. We optimise the use of sustainable materials such as recycled materials, FSC-certified wood, and water-based lacquer, with a growing number of eco-certified products. We have strict regulatory requirements, and the majority of our products are tested to comply with international standards for strength, durability, and safety.

[LINK TO ENVIRONMENTAL PROFILE](#)

CERTIFICATES



EU ECOLABEL

Applies to unupholstered chairs models covered in EU-Ecolabelled fabrics. Does not apply to seat pads and CMHR foam.



INDOOR ADVANTAGE GOLD
FURNITURE

INDOOR ADVANTAGE™ GOLD

Supports a healthy indoor environment.
Conforms to ANSI/BIFMA standards.

TESTS

EN 16139:2013

Furniture - Strength, durability, and safety -
Requirements for non-domestic seating.

L2 Extreme use - Loading according to Test severity L2.

WARRANTY

HAY provides a 5-year product warranty.

Please contact the HAY sales team for further information about the warranty terms and conditions.

CARE & MAINTENANCE

Our Care & Maintenance offers guidance for optimal maintenance of your HAY product. It includes advice and instructions on cleaning and caring for specific materials to prolong the life of your furniture. Find the guide at hay.com.

[LINK TO CARE & MAINTENANCE](#)

RECYCLING & DISASSEMBLY

The furniture is designed to be a long-lasting furniture item made to last for many years. The furniture is 100% recyclable and all parts can be fully separated and recycled. All parts can be delivered to a suitable recycling facility.

[LINK TO DISASSEMBLY INSTRUCTION MANUAL](#)

DOWNLOADS

Packshots and lifestyle photos, 2D 3D files, care and maintenance, instructions, test certificates, product fact sheets, and product presentations are available in our Digital Library at hay.com.

[LINK TO DIGITAL LIBRARY](#)



SEAT PAD FOR AAC W/O ARM

Designed to add extra comfort to the About a Chair and About a Stool series, a new collection of seat cushions has been developed to fit all models within the two series. The padded cushions feature non-slip backing and are available in different sizes.

DIMENSIONS

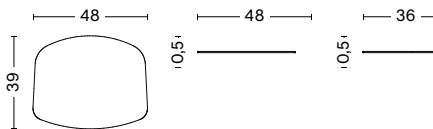

WIDTH 48 CM
DEPTH 39 CM
HEIGHT 0,5 CM

MATERIALS

FOAM
3 mm Polyurethane foam.

BACKING
Anti-slip backside.

OPTIONS

CMHR foam (fire retardant).

COLOUR & FINISH

Please note that the colour codes are indicative.



ATLAS
931



TADAO
200



HAKU
0101



HAKU
0191



HAKU
0201



HAKU
0241



HAKU
0321



HAKU
0351



MODE
002



MODE
009



REMIX
242



REMIX
356



PLANAR*
735



PLANAR*
749



PLANAR*
756



PLANAR*
757

LEATHER COLOURS



SCOZIA
COGNAC

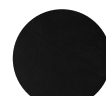

SCOZIA
BLACK

*Not available in UK.

AAC 18

PRODUCT FACT SHEET



AAC 18

DESIGN BY HEE WELLING & HAY, 2010

Offering a slightly more formal expression than other designs in the collection, About A Chair AAC 18 features slim, elegant legs and armrests that frame the seat shell. The chair's upright, slightly rounded seat offers excellent comfort, while the open front conveys a welcoming expression. The legs are available in chrome and powder coated finishes, with the post-consumer recycled plastic shell offered in a wide palette of contemporary colours and multiple front upholstery options. Its refined silhouette and multitude of design combinations make it ideal for using in conferences, dining rooms, or home office environments.

HIGHLIGHTS

- Part of a multi-functional family of dining and conference chairs, office chairs, bar stools, lounge chairs, tables, an ottoman, and a sofa.
- Variety of shell colours and base finishes.
- Available with plastic shell, with front upholstery (AAC 18) and full upholstery (AAC 19) in a large selection of fabrics and leathers.
- All shells are made from 100% recycled post-consumer plastic.
- A majority of the unupholstered models are certified with the EU Ecolabel across the whole chair and bar stool series.
- Other base options are: Swivel base, wheel base, sled base, solid wood legs, and moulded plywood legs.
- Shell is also available with armrest.
- Stackable on floor up to 10 pcs. without upholstery | 5 pcs. with upholstery.
- Stackable on trolley up to 10 pcs. without upholstery | 5 pcs. with upholstery.
- Suitable for a wide variety of private and public environments.
- Qualified for contract use.

DIMENSIONS

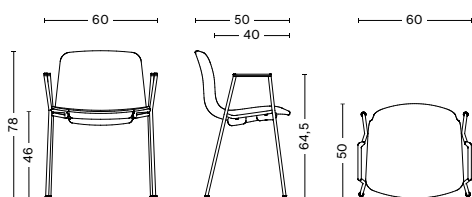

WIDTH 60 CM
DEPTH 50 CM
HEIGHT 78 CM
SEAT HEIGHT 46 CM
SEAT DEPTH 40 CM

MATERIALS

SHELL

Injection moulded solid-coloured polypropylene shell with armrest. Made from 100% post-consumer recycled PP.

BASE

4-legged base in Ø16 mm bent steel tube with integrated armrests. Included armpads in PU foam black.

STACKING COVER

Polypropylene, soft black.

GLIDER

Plastic. Standard on all variants. Suitable for all flooring types that are not too sensitive.

OPTIONS

Felt trumpet gliders for wooden floors

Front upholstery 10 mm foam

CMHR foam (fire retardant)

Seat Pad with an anti-slip backside

Linking Device (the chair can be pre-mounted with brackets and linking device for larger orders.)

CONSTRUCTION

4 leg base with integrated armrests in 16 mm bent steel tube. Including stacking cover in polypropylene prepared for linking device. The armpad is mounted with two countersunk screws from underneath the steel frame armrest.

COUNTRY OF ORIGIN

Denmark



















Poland (with front upholstery)

CHAIR TROLLEY

Please see more information on Chair Trolley in our fact sheet.

[LINK TO FACT SHEET](#)

COLOUR & FINISH

		BASE	WHITE POWDER COATED STEEL	BLACK POWDER COATED STEEL	CHROMED STEEL
SHELL					
AZURE BLUE 2.0		<input type="checkbox"/>	<input type="checkbox"/>	<input type="checkbox"/>	<input type="checkbox"/>
CLAY 2.0		<input type="checkbox"/>	<input type="checkbox"/>	<input type="checkbox"/>	<input type="checkbox"/>
DUSTY MINT 2.0		<input type="checkbox"/>	<input type="checkbox"/>	<input type="checkbox"/>	<input type="checkbox"/>
FALL GREEN 2.0		<input type="checkbox"/>	<input type="checkbox"/>	<input type="checkbox"/>	<input type="checkbox"/>
TEAL GREEN 2.0		<input type="checkbox"/>	<input type="checkbox"/>	<input type="checkbox"/>	<input type="checkbox"/>
PALE PEACH 2.0		<input type="checkbox"/>	<input type="checkbox"/>	<input type="checkbox"/>	<input type="checkbox"/>
RAISIN 2.0		<input type="checkbox"/>	<input type="checkbox"/>	<input type="checkbox"/>	<input type="checkbox"/>
SLATE BLUE 2.0		<input type="checkbox"/>	<input type="checkbox"/>	<input type="checkbox"/>	<input type="checkbox"/>
SOFT BRICK 2.0		<input type="checkbox"/>	<input type="checkbox"/>	<input type="checkbox"/>	<input type="checkbox"/>
WHITE 2.0		<input type="checkbox"/>	<input type="checkbox"/>	<input type="checkbox"/>	<input type="checkbox"/>
CONCRETE GREY 2.0		<input type="checkbox"/>	<input type="checkbox"/>	<input type="checkbox"/>	<input type="checkbox"/>
DUSTY BLUE 2.0		<input type="checkbox"/>	<input type="checkbox"/>	<input type="checkbox"/>	<input type="checkbox"/>
KHAKI 2.0		<input type="checkbox"/>	<input type="checkbox"/>	<input type="checkbox"/>	<input type="checkbox"/>
PASTEL GREEN 2.0		<input type="checkbox"/>	<input type="checkbox"/>	<input type="checkbox"/>	<input type="checkbox"/>
BLACK 2.0		<input type="checkbox"/>	<input type="checkbox"/>	<input type="checkbox"/>	<input type="checkbox"/>
MELANGE CREAM 2.0		<input type="checkbox"/>	<input type="checkbox"/>	<input type="checkbox"/>	<input type="checkbox"/>

The shells consist of 100% recycled post-consumer plastic from household machines. The use of recycled material means that colours vary slightly from batch to batch. Marks and irregularities on the surface are a natural part of the material and may occur.

FABRIC & LEATHER UPHOLSTERY

Please see our Fabric Overview for approved standard fabrics.

Please note that front upholstery is not available with walnut base.

[LINK TO OVERVIEW](#)

SUSTAINABILITY

HAY focuses on developing long-lasting products that minimise our environmental impact. We optimise the use of sustainable materials such as recycled materials, FSC-certified wood, and water-based lacquer, with a growing number of eco-certified products. We have strict regulatory requirements, and the majority of our products are tested to comply with international standards for strength, durability, and safety.

[LINK TO ENVIRONMENTAL PROFILE](#)

CERTIFICATES



EU ECOLABEL

Applies to unupholstered chairs models covered in EU-Ecolabelled fabrics. Does not apply to seat pads and CMHR foam.



INDOOR ADVANTAGE GOLD
FURNITURE

INDOOR ADVANTAGE™ GOLD

Supports a healthy indoor environment.
Conforms to ANSI/BIFMA standards.

TESTS

EN 16139:2013

Furniture - Strength, durability, and safety -
Requirements for non-domestic seating.

L1 General use - Loading according to Test severity L1.

WARRANTY

HAY provides a 5-year product warranty.

Please contact the HAY sales team for further information about the warranty terms and conditions.

CARE & MAINTENANCE

Our Care & Maintenance offers guidance for optimal maintenance of your HAY product. It includes advice and instructions on cleaning and caring for specific materials to prolong the life of your furniture. Find the guide at hay.com.

[LINK TO CARE & MAINTENANCE](#)

RECYCLING & DISASSEMBLY

The furniture is designed to be a long-lasting furniture item made to last for many years. The furniture is 100% recyclable and all parts can be fully separated and recycled. All parts can be delivered to a suitable recycling facility.

[LINK TO DISASSEMBLY INSTRUCTION MANUAL](#)

DOWNLOADS

Packshots and lifestyle photos, 2D / 3D files, care and maintenance, instructions, test certificates, product fact sheets, and product presentations are available in our Digital Library at hay.com.

[LINK TO DIGITAL LIBRARY](#)



SEAT PAD FOR AAC W ARM

Designed to add extra comfort to the About a Chair and About a Stool series, a new collection of seat cushions has been developed to fit all models within the two series. The padded cushions feature non-slip backing and are available in different sizes.

DIMENSIONS

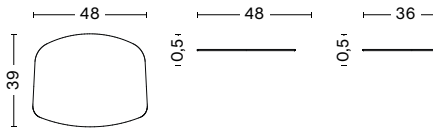

WIDTH 48 CM
DEPTH 39 CM
HEIGHT 0,5 CM

MATERIALS

FOAM
3 mm Polyurethane foam.

BACKING
Anti-slip backside.

OPTIONS

CMHR foam (fire retardant)

COLOUR & FINISH

Please note that the colour codes are indicative.

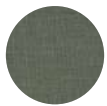

ATLAS
931



TADAO
200



HAKU
0101



HAKU
0191



HAKU
0201



HAKU
0241



HAKU
0321



HAKU
0351

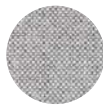

MODE
002



MODE
009



REMI
242



REMI
356



PLANAR*
735



PLANAR*
749



PLANAR*
756



PLANAR*
757

LEATHER COLOURS



SCOZIA
COGNAC



SCOZIA
BLACK

*Not available in UK.

AAC 20

PRODUCT FACT SHEET



AAC 20

DESIGN BY HEE WELLING & HAY, 2010

Featuring a swivel base, the About A Chair AAC 20 conveys a more formal expression than its wooden-legged counterparts from the collection. The distinctive curved shell provides a soft, unified silhouette and balances on legs that fan out from the centred base. The cast aluminium swivel base is available in polished or powder coated finishes, with the post-consumer recycled plastic shell offered in a wide palette of contemporary colours, along with multiple front or fixed seat upholstery options. The multitude of variants and design combinations give this series a versatile expression that makes it suitable for a wide variety of corporate, private, and public contexts.

HIGHLIGHTS

- Part of a multi-functional family of dining and conference chairs, office chairs, bar stools, lounge chairs, tables, an ottoman, and a sofa.
- Variety of shell colours and base finishes.
- Available with plastic shell, with front- and seat upholstery (AAC 20) and full upholstery (AAC 21) in a large selection of fabrics and leathers.
- All shells are made from 100% recycled post-consumer plastic.
- A majority of the unupholstered models are certified with the EU Ecolabel across the whole chair and bar stool series.
- Other base options are: 4-leg steel base, sled base, wheel base, solid wood legs, and moulded plywood legs.
- Shell is also available with armrest.
- Suitable for a wide variety of private and public environments.
- Qualified for contract use.

DIMENSIONS

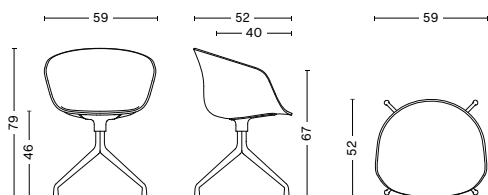

WIDTH 59 CM
DEPTH 52 CM
HEIGHT 79 CM
SEAT HEIGHT 46 CM
SEAT DEPTH 40 CM

MATERIALS

SHELL

Injection moulded solid-coloured polypropylene shell with armrest. Made from 100% post-consumer recycled PP.

BASE

4 star swivel base in cast aluminium.

GLIDER

Plastic. Standard on all variants. Suitable for all flooring types that are not too sensitive.

OPTIONS

Felt gliders for wooden floors
Front upholstery 10 mm foam
Fixed seat cushions polypropylene with 10 mm foam
CMHR foam (fire retardant)
Seat Pad with an anti-slip backside

















CONSTRUCTION

4 single legs connected around a cast conical center, reinforced with metal brackets for additional strength.
With swivel function made from durable POM (Polyoxymethylen).

COUNTRY OF ORIGIN

Poland

COLOUR & FINISH

		BASE	WHITE POWDER COAT-ED ALUMINIUM	BLACK POWDER COAT-ED ALUMINIUM	POLISHED ALUMINIUM
					
SHELL					
AZURE BLUE 2.0		<input type="checkbox"/>	<input type="checkbox"/>	<input type="checkbox"/>	<input type="checkbox"/>
CLAY 2.0		<input type="checkbox"/>	<input type="checkbox"/>	<input type="checkbox"/>	<input type="checkbox"/>
DUSTY MINT 2.0		<input type="checkbox"/>	<input type="checkbox"/>	<input type="checkbox"/>	<input type="checkbox"/>
FALL GREEN 2.0		<input type="checkbox"/>	<input type="checkbox"/>	<input type="checkbox"/>	<input type="checkbox"/>
TEAL GREEN 2.0		<input type="checkbox"/>	<input type="checkbox"/>	<input type="checkbox"/>	<input type="checkbox"/>
PALE PEACH 2.0		<input type="checkbox"/>	<input type="checkbox"/>	<input type="checkbox"/>	<input type="checkbox"/>
RAISIN 2.0		<input type="checkbox"/>	<input type="checkbox"/>	<input type="checkbox"/>	<input type="checkbox"/>
SLATE BLUE 2.0		<input type="checkbox"/>	<input type="checkbox"/>	<input type="checkbox"/>	<input type="checkbox"/>
SOFT BRICK 2.0		<input type="checkbox"/>	<input type="checkbox"/>	<input type="checkbox"/>	<input type="checkbox"/>
WHITE 2.0		<input type="checkbox"/>	<input type="checkbox"/>	<input type="checkbox"/>	<input type="checkbox"/>
CONCRETE GREY 2.0		<input type="checkbox"/>	<input type="checkbox"/>	<input type="checkbox"/>	<input type="checkbox"/>
DUSTY BLUE 2.0		<input type="checkbox"/>	<input type="checkbox"/>	<input type="checkbox"/>	<input type="checkbox"/>
KHAKI 2.0		<input type="checkbox"/>	<input type="checkbox"/>	<input type="checkbox"/>	<input type="checkbox"/>
PASTEL GREEN 2.0		<input type="checkbox"/>	<input type="checkbox"/>	<input type="checkbox"/>	<input type="checkbox"/>
BLACK 2.0		<input type="checkbox"/>	<input type="checkbox"/>	<input type="checkbox"/>	<input type="checkbox"/>
MELANGE CREAM 2.0		<input type="checkbox"/>	<input type="checkbox"/>	<input type="checkbox"/>	<input type="checkbox"/>

The shells consist of 100% recycled post-consumer plastic from household machines. The use of recycled material means that colours vary slightly from batch to batch. Marks and irregularities on the surface are a natural part of the material and may occur.

FABRIC & LEATHER UPHOLSTERY

Please see our Fabric Overview for approved standard fabrics.

Please note that front upholstery is not available with walnut base.

[LINK TO OVERVIEW](#)

SUSTAINABILITY

HAY focuses on developing long-lasting products that minimise our environmental impact. We optimise the use of sustainable materials such as recycled materials, FSC-certified wood, and water-based lacquer, with a growing number of eco-certified products. We have strict regulatory requirements, and the majority of our products are tested to comply with international standards for strength, durability, and safety.

[LINK TO ENVIRONMENTAL PROFILE](#)

CERTIFICATES



INDOOR ADVANTAGE™ GOLD

Supports a healthy indoor environment.

Conforms to ANSI/BIFMA standards.

TESTS

EN 16139:2013

Furniture - Strength, durability, and safety -

*Requirements for non-domestic seating.

L2 Extreme use - Loading according to Test severity L2.

WARRANTY

HAY provides a 5-year product warranty.

Please contact the HAY sales team for further information about the warranty terms and conditions.

CARE & MAINTENANCE

Our Care & Maintenance offers guidance for optimal maintenance of your HAY product. It includes advice and instructions on cleaning and caring for specific materials to prolong the life of your furniture. Find the guide at hay.com.

[LINK TO CARE & MAINTENANCE](#)

RECYCLING & DISASSEMBLY

The furniture is designed to be a long-lasting furniture item made to last for many years. The furniture is 100% recyclable and all parts can be fully separated and recycled. All parts can be delivered to a suitable recycling facility.

[LINK TO DISASSEMBLY INSTRUCTION MANUAL](#)

DOWNLOADS

Packshots and lifestyle photos, 2D / 3D files, care and maintenance, instructions, test certificates, product fact sheets, and product presentations are available in our Digital Library at hay.com.

[LINK TO DIGITAL LIBRARY](#)



SEAT PAD FOR AAC W ARM

Designed to add extra comfort to the About a Chair and About a Stool series, a new collection of seat cushions has been developed to fit all models within the two series. The padded cushions feature non-slip backing and are available in different sizes, textiles and colours.

DIMENSIONS

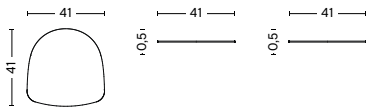

WIDTH 41 CM
DEPTH 41 CM
HEIGHT 0,5 CM

MATERIALS

FOAM
3 mm Polyurethane foam.

BACKING
Anti-slip backside.

OPTIONS

CMHR foam (fire retardant).

COLOUR & FINISH

Please note that the colour codes are indicative.

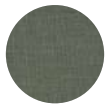

ATLAS
931



TADAO
200



HAKU
0101



HAKU
0191



HAKU
0201



HAKU
0241



HAKU
0321



HAKU
0351

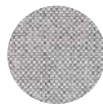

MODE
002



MODE
009



REMI
242



REMI
356



PLANAR*
735



PLANAR*
749



PLANAR*
756



PLANAR*
757

LEATHER COLOURS



SCOZIA
COGNAC



SCOZIA
BLACK

AAC 22

PRODUCT FACT SHEET



AAC 22

DESIGN BY HEE WELLING & HAY, 2010

The About A Chair AAC 22 design exudes the functional simplicity that is characteristic of this entire collection. The solid shell comprises a curved back with armrests, providing excellent comfort and a soft, unified silhouette, while the four-legged wooden base adds a timeless, classic expression, ensuring greater stability and a longer lifetime. The wooden base is available in different finishes, with the post-consumer recycled plastic shell offered in a wide palette of contemporary colours, along with multiple front or fixed seat upholstery options. The multitude of variants and design combinations give this series a versatile expression that makes it suitable for a wide variety of corporate, private, and public contexts.

HIGHLIGHTS

- Part of a multi-functional family of dining and conference chairs, office chairs, bar stools, lounge chairs, tables, an ottoman, and a sofa.
- Variety of shell colours and base finishes.
- Available with plastic shell, with front upholstery (AAC 22) and full upholstery (AAC 23) in a large selection of fabrics and leathers.
- All shells are made from 100% recycled post-consumer plastic.
- A majority of the unupholstered models are certified with the EU Ecolabel across the whole chair and bar stool series.
- Other base options are: 4-leg steel base, swivel base, wheel base, sled base, and solid wood legs.
- Shell is also available with armrest.
- Suitable for a wide variety of private and public environments.
- Qualified for contract use.

DIMENSIONS

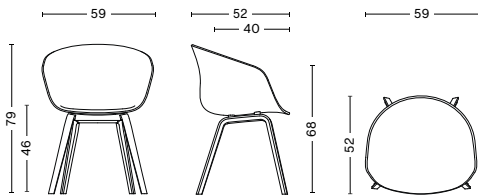

WIDTH 59 CM
DEPTH 52 CM
HEIGHT 79 CM
SEAT HEIGHT 46 CM
SEAT DEPTH 40 CM

MATERIALS

SHELL

Injection moulded solid-coloured polypropylene shell with armrest. Made from 100% post-consumer recycled PP.

BASE

Moulded plywood base. Inner plywood in beech, top veneer in oak or walnut. Not stackable.

GLIDER

Plastic. Standard on all variants. Suitable for all flooring types that are not too sensitive.

OPTIONS

Felt gliders for wooden floors
Front upholstery 10 mm foam
Fixed seat cushion in polypropylene with 10 mm foam
CMHR foam (fire retardant)
Seat Pad with an anti-slip backside



















CONSTRUCTION

Plywood legs section connected with solid oak top parts which are glued and fixed with embedded metal brackets.

COUNTRY OF ORIGIN

Denmark
Poland (with front upholstery)

COLOUR & FINISH

		BASE	BLACK WATER-BASED LACQUERED OAK	WATER-BASED LACQUERED OAK	SOAPED OAK	WATER-BASED LACQUERED WALNUT
						
SHELL						
AZURE BLUE 2.0		<input type="checkbox"/>	<input type="checkbox"/>	<input type="checkbox"/>	<input type="checkbox"/>	<input type="checkbox"/>
CLAY 2.0		<input type="checkbox"/>	<input type="checkbox"/>	<input type="checkbox"/>	<input type="checkbox"/>	<input type="checkbox"/>
DUSTY MINT 2.0		<input type="checkbox"/>	<input type="checkbox"/>	<input type="checkbox"/>	<input type="checkbox"/>	<input type="checkbox"/>
FALL GREEN 2.0		<input type="checkbox"/>	<input type="checkbox"/>	<input type="checkbox"/>	<input type="checkbox"/>	<input type="checkbox"/>
TEAL GREEN 2.0		<input type="checkbox"/>	<input type="checkbox"/>	<input type="checkbox"/>	<input type="checkbox"/>	<input type="checkbox"/>
PALE PEACH 2.0		<input type="checkbox"/>	<input type="checkbox"/>	<input type="checkbox"/>	<input type="checkbox"/>	<input type="checkbox"/>
RAISIN 2.0		<input type="checkbox"/>	<input type="checkbox"/>	<input type="checkbox"/>	<input type="checkbox"/>	<input type="checkbox"/>
SLATE BLUE 2.0		<input type="checkbox"/>	<input type="checkbox"/>	<input type="checkbox"/>	<input type="checkbox"/>	<input type="checkbox"/>
SOFT BRICK 2.0		<input type="checkbox"/>	<input type="checkbox"/>	<input type="checkbox"/>	<input type="checkbox"/>	<input type="checkbox"/>
WHITE 2.0		<input type="checkbox"/>	<input type="checkbox"/>	<input type="checkbox"/>	<input type="checkbox"/>	<input type="checkbox"/>
CONCRETE GREY 2.0		<input type="checkbox"/>	<input type="checkbox"/>	<input type="checkbox"/>	<input type="checkbox"/>	<input type="checkbox"/>
DUSTY BLUE 2.0		<input type="checkbox"/>	<input type="checkbox"/>	<input type="checkbox"/>	<input type="checkbox"/>	<input type="checkbox"/>
KHAKI 2.0		<input type="checkbox"/>	<input type="checkbox"/>	<input type="checkbox"/>	<input type="checkbox"/>	<input type="checkbox"/>
PASTEL GREEN 2.0		<input type="checkbox"/>	<input type="checkbox"/>	<input type="checkbox"/>	<input type="checkbox"/>	<input type="checkbox"/>
BLACK 2.0		<input type="checkbox"/>	<input type="checkbox"/>	<input type="checkbox"/>	<input type="checkbox"/>	<input type="checkbox"/>
MELANGE CREAM 2.0		<input type="checkbox"/>	<input type="checkbox"/>	<input type="checkbox"/>	<input type="checkbox"/>	<input type="checkbox"/>

The shells consist of 100% recycled post-consumer plastic from household machines. The use of recycled material means that colours vary slightly from batch to batch. Marks and irregularities on the surface are a natural part of the material and may occur.

FABRIC & LEATHER UPHOLSTERY

Please see our Fabric Overview for approved standard fabrics.

Please note that front upholstery is not available with walnut base.

[LINK TO OVERVIEW](#)

SUSTAINABILITY

HAY focuses on developing long-lasting products that minimise our environmental impact. We optimise the use of sustainable materials such as recycled materials, FSC-certified wood, and water-based lacquer, with a growing number of eco-certified products. We have strict regulatory requirements, and the majority of our products are tested to comply with international standards for strength, durability, and safety.

[LINK TO ENVIRONMENTAL PROFILE](#)

CERTIFICATES



EU ECOLABEL

Applies to unupholstered chairs models covered in EU-Ecolabelled fabrics. Does not apply to seat pads and CMHR foam.



INDOOR ADVANTAGE GOLD
FURNITURE

INDOOR ADVANTAGE™ GOLD

Supports a healthy indoor environment.
Conforms to ANSI/BIFMA standards.



FSC™ LABEL MIX 70%

Made from FSC™-certified wood
and other controlled materials.

TESTS

EN 16139:2013

Furniture - Strength, durability, and safety -
Requirements for non-domestic seating.

L2 Extreme use - Loading according to Test severity L2.

WARRANTY

HAY provides a 5-year product warranty. Please contact the HAY sales team for further information about the warranty terms and conditions.

CARE & MAINTENANCE

Our Care & Maintenance offers guidance for optimal maintenance of your HAY product. It includes advice and instructions on cleaning and caring for specific materials to prolong the life of your furniture. Find the guide at hay.com.

[LINK TO CARE & MAINTENANCE](#)

RECYCLING & DISASSEMBLY

The furniture is designed to be a long-lasting furniture item made to last for many years. The furniture is 100% recyclable and all parts can be fully separated and recycled. All parts can be delivered to a suitable recycling facility.

[LINK TO DISASSEMBLY INSTRUCTION MANUAL](#)

DOWNLOADS

Packshots and lifestyle photos, 2D / 3D files, care and maintenance, instructions, test certificates, product fact sheets, and product presentations are available in our Digital Library at hay.com.

[LINK TO DIGITAL LIBRARY](#)



SEAT PAD FOR AAC W. ARM

Designed to add extra comfort to the About a Chair and About a Stool series, a new collection of seat cushions has been developed to fit all models within the two series. The padded cushions feature non-slip backing and are available in different sizes, materials and colours.

DIMENSIONS

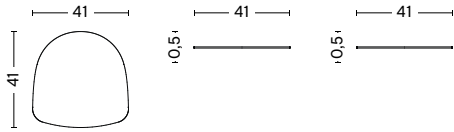

WIDTH 41 CM
DEPTH 41 CM
HEIGHT 0,5 CM

MATERIALS

FOAM
3 mm Polyurethane foam.

BACKING
Anti-slip backside.

OPTIONS

CMHR foam (fire retardant).

COLOUR & FINISH

Please note that the colour codes are indicative.

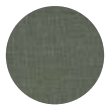

ATLAS
931



TADAO
200



HAKU
0101



HAKU
0191



HAKU
0201



HAKU
0241



HAKU
0321



HAKU
0351

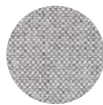

MODE
002



MODE
009



REMIX
242



REMIX
356



PLANAR*
735



PLANAR*
749



PLANAR*
756



PLANAR*
757

LEATHER COLOURS



SCOZIA
COGNAC



SCOZIA
BLACK

AAC 24

PRODUCT FACT SHEET



AAC 24

DESIGN BY HEE WELLING & HAY, 2010

The solid rounded shell and unified silhouette of the About A Chair AAC 24 adds executive weight and brings a warm, welcoming expression to the otherwise functional and technical genre of office chairs. The swivel four-star castor base comes in various finishes, with the post-consumer recycled plastic shell offered in a wide palette of contemporary colours, along with multiple front or fixed seat upholstery options. The chair's functional design combined with the castor base makes it particularly suitable for formal or official settings, and work-at-home offices.

HIGHLIGHTS

- Part of a multi-functional family of dining and conference chairs, office chairs, bar stools, lounge chairs, tables, an ottoman, and a sofa.
- Variety of shell colours and base finishes.
- Available with fixed seat cushion, front upholstery (AAC 24) and full upholstery (AAC 25) in a large selection of fabrics and leathers.
- All shells are made from 100% recycled post-consumer plastic.
- A majority of the unupholstered models are certified with the EU Ecolabel across the whole chair and bar stool series.
- Other base options are: Sled base, 4-leg steel base, swivel base, solid wood legs, and moulded plywood legs.
- Shell is also available with armrest.
- Suitable for a wide variety of private and public environments.
- Qualified for contract use.

DIMENSIONS

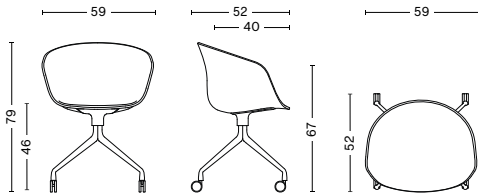

WIDTH 59 CM
DEPTH 52 CM
HEIGHT 79 CM
SEAT HEIGHT 46 CM
SEAT DEPTH 40 CM

MATERIALS

SHELL

Injection moulded solid-coloured polypropylene shell without armrest. Made from 100% post-consumer recycled PP.

BASE

4 star swivel base in cast aluminium.

OPTIONS

Front upholstery 10 mm foam.
Fixed seat cushions polypropylene with 10 mm foam.
Seat Pad with an anti-slip backside.
CMHR foam (fire retardant).

SOFT WHEELS

Standard on all. Suitable for all floorings.

BLACK BASE

All shells = black wheels.

WHITE BASE

All shells = white wheels with grey rubber.

POLISHED BASE

White shell = White wheels with grey rubber
Other shells = Black wheels

























































CONSTRUCTION

4 star cast base on wheels reinforced with metal brackets for additional strength. With swivel function made from durable POM (Polyoxymethylen).

COUNTRY OF ORIGIN

Poland

COLOUR & FINISH

SHELL \ BASE	BASE	WHITE POWDER COAT-ED ALUMINIUM	BLACK POWDER COAT-ED ALUMINIUM	POLISHED ALUMINIUM
				
AZURE BLUE 2.0				
CLAY 2.0				
DUSTY MINT 2.0				
FALL GREEN 2.0				
TEAL GREEN 2.0				
PALE PEACH 2.0				
RAISIN 2.0				
SLATE BLUE 2.0				
SOFT BRICK 2.0				
WHITE 2.0				
CONCRETE GREY 2.0				
DUSTY BLUE 2.0				
KHAKI 2.0				
PASTEL GREEN 2.0				
BLACK 2.0				
MELANGE CREAM 2.0				

The shells consist of 100% recycled post-consumer plastic from household machines. The use of recycled material means that colours vary slightly from batch to batch. Marks and irregularities on the surface are a natural part of the material and may occur.

FABRIC & LEATHER UPHOLSTERY

Please see our Fabric Overview for approved standard fabrics.

Please note that front upholstery is not available with walnut base.

[LINK TO OVERVIEW](#)

SUSTAINABILITY

HAY focuses on developing long-lasting products that minimise our environmental impact. We optimise the use of sustainable materials such as recycled materials, FSC-certified wood, and water-based lacquer, with a growing number of eco-certified products. We have strict regulatory requirements, and the majority of our products are tested to comply with international standards for strength, durability, and safety.

[LINK TO ENVIRONMENTAL PROFILE](#)

CERTIFICATES



INDOOR ADVANTAGE GOLD
FURNITURE

INDOOR ADVANTAGE™ GOLD

Supports a healthy indoor environment.

Conforms to ANSI/BIFMA standards.

TESTS

EN 16139:2013

Furniture - Strength, durability, and safety -

Requirements for non-domestic seating.

L1 General use - Loading according to Test severity L1.

WARRANTY

HAY provides a 5-year product warranty.

Please contact the HAY sales team for further information about the warranty terms and conditions.

CARE & MAINTENANCE

Our Care & Maintenance offers guidance for optimal maintenance of your HAY product. It includes advice and instructions on cleaning and caring for specific materials to prolong the life of your furniture. Find the guide at hay.com.

[LINK TO CARE & MAINTENANCE](#)

RECYCLING & DISASSEMBLY

The furniture is designed to be a long-lasting furniture item made to last for many years. The furniture is 100% recyclable and all parts can be fully separated and recycled. All parts can be delivered to a suitable recycling facility.

[LINK TO DISASSEMBLY INSTRUCTION MANUAL](#)

DOWNLOADS

Packshots and lifestyle photos, 2D / 3D files, care and maintenance, instructions, test certificates, product fact sheets, and product presentations are available in our Digital Library at hay.com.

[LINK TO DIGITALLIBRARY](#)



SEAT PAD FOR AAC W ARM

Designed to add extra comfort to the About a Chair and About a Stool series, a new collection of seat cushions has been developed to fit all models within the two series. The padded cushions feature non-slip backing and are available in different sizes, materials and colours.

DIMENSIONS

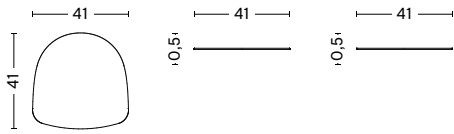

WIDTH 41 CM
DEPTH 41 CM
HEIGHT 0,5 CM

MATERIALS

FOAM
3 mm Polyurethane foam.

BACKING
Anti-slip backside.

OPTIONS

CMHR foam (fire retardant).

COLOUR & FINISH

Please note that the colour codes are indicative.



ATLAS
931



TADAO
200



HAKU
0101



HAKU
0191



HAKU
0201



HAKU
0241



HAKU
0321



HAKU
0351



MODE
002



MODE
009



REMI
242



REMI
356



PLANAR*
735



PLANAR*
749



PLANAR*
756



PLANAR*
757

LEATHER COLOURS



SCOZIA
COGNAC

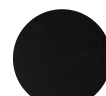

SCOZIA
BLACK

AAC 26

PRODUCT FACT SHEET



AAC 26

DESIGN BY HEE WELLING & HAY, 2010

The About a Chair AAC 26 design exudes the functional simplicity that is characteristic of this entire collection. The solid shell comprises a curved back with armrests, providing excellent comfort and a soft, unified silhouette, while the four-legged bent steel tube base reinforces the minimalistic expression and ensures optimal durability. The steel base is available in various finishes, with the post-consumer recycled plastic shell offered in a wide palette of contemporary colours, along with multiple front or fixed seat upholstery options. The multitude of variants and design combinations give this series a versatile expression that makes it suitable for a wide variety of corporate, private, and public contexts.

HIGHLIGHTS

- Part of a multi-functional family of dining and conference chairs, office chairs, bar stools, lounge chairs, tables, an ottoman, and a sofa.
- Variety of shell colours and base finishes.
- Available with plastic shell, with front- and seat upholstery (AAC 26) and full upholstery (AAC 27) in a large selection of fabrics and leathers.
- All shells are made from 100% recycled post-consumer plastic.
- A majority of the unupholstered models are certified with the EU Ecolabel across the whole chair and bar stool series.
- Other base options are: Swivel base, wheel base, sled base, solid wood legs, and moulded plywood legs.
- Shell is also available with armrest.
- Suitable for a wide variety of private and public environments.
- Qualified for contract use.

DIMENSIONS

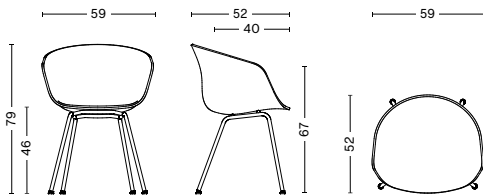

WIDTH 59 CM
DEPTH 52 CM
HEIGHT 79 CM
SEAT HEIGHT 46 CM
SEAT DEPTH 40 CM

MATERIALS

SHELL

Injection moulded solid-coloured polypropylene shell with armrest. Made from 100% post-consumer recycled PP.

BASE

4-legged base in Ø18 mm bent steel tube.

GLIDER

Plastic. Standard on all variants. Suitable for all flooring types that are not too sensitive.

OPTIONS

Felt trumpet gliders for wooden floors
Front upholstery 10 mm foam
Fixed seat cushions polypropylene with 10 mm foam
CMHR foam (fire retardant)
Seat Pad with an anti-slip backside



















CONSTRUCTION

4-legged base in Ø18 mm bent steel tube.

COUNTRY OF ORIGIN

Poland

COLOUR & FINISH

		BASE	WHITE POWDER COATED STEEL	BLACK POWDER COATED STEEL	CHROMED STEEL
SHELL					
AZURE BLUE 2.0		<input type="checkbox"/>	<input type="checkbox"/>	<input type="checkbox"/>	<input type="checkbox"/>
CLAY 2.0		<input type="checkbox"/>	<input type="checkbox"/>	<input type="checkbox"/>	<input type="checkbox"/>
DUSTY MINT 2.0		<input type="checkbox"/>	<input type="checkbox"/>	<input type="checkbox"/>	<input type="checkbox"/>
FALL GREEN 2.0		<input type="checkbox"/>	<input type="checkbox"/>	<input type="checkbox"/>	<input type="checkbox"/>
TEAL GREEN 2.0		<input type="checkbox"/>	<input type="checkbox"/>	<input type="checkbox"/>	<input type="checkbox"/>
PALE PEACH 2.0		<input type="checkbox"/>	<input type="checkbox"/>	<input type="checkbox"/>	<input type="checkbox"/>
RAISIN 2.0		<input type="checkbox"/>	<input type="checkbox"/>	<input type="checkbox"/>	<input type="checkbox"/>
SLATE BLUE 2.0		<input type="checkbox"/>	<input type="checkbox"/>	<input type="checkbox"/>	<input type="checkbox"/>
SOFT BRICK 2.0		<input type="checkbox"/>	<input type="checkbox"/>	<input type="checkbox"/>	<input type="checkbox"/>
WHITE 2.0		<input type="checkbox"/>	<input type="checkbox"/>	<input type="checkbox"/>	<input type="checkbox"/>
CONCRETE GREY 2.0		<input type="checkbox"/>	<input type="checkbox"/>	<input type="checkbox"/>	<input type="checkbox"/>
DUSTY BLUE 2.0		<input type="checkbox"/>	<input type="checkbox"/>	<input type="checkbox"/>	<input type="checkbox"/>
KHAKI 2.0		<input type="checkbox"/>	<input type="checkbox"/>	<input type="checkbox"/>	<input type="checkbox"/>
PASTEL GREEN 2.0		<input type="checkbox"/>	<input type="checkbox"/>	<input type="checkbox"/>	<input type="checkbox"/>
BLACK 2.0		<input type="checkbox"/>	<input type="checkbox"/>	<input type="checkbox"/>	<input type="checkbox"/>
MELANGE CREAM 2.0		<input type="checkbox"/>	<input type="checkbox"/>	<input type="checkbox"/>	<input type="checkbox"/>

The shells consist of 100% recycled post-consumer plastic from household machines. The use of recycled material means that colours vary slightly from batch to batch. Marks and irregularities on the surface are a natural part of the material and may occur.

FABRIC & LEATHER UPHOLSTERY

Please see our Fabric Overview for approved standard fabrics.

Please note that front upholstery is not available with walnut base.

[LINK TO OVERVIEW](#)

SUSTAINABILITY

HAY focuses on developing long-lasting products that minimise our environmental impact. We optimise the use of sustainable materials such as recycled materials, FSC-certified wood, and water-based lacquer, with a growing number of eco-certified products. We have strict regulatory requirements, and the majority of our products are tested to comply with international standards for strength, durability, and safety.

[LINK TO ENVIRONMENTAL PROFILE](#)

CERTIFICATES



EU ECOLABEL

Applies to unupholstered chairs models covered in EU-Ecolabelled fabrics. Does not apply to seat pads and CMHR foam.



INDOOR ADVANTAGE™ GOLD

Supports a healthy indoor environment.
Conforms to ANSI/BIFMA standards.

TESTS

EN 16139:2013

Furniture - Strength, durability, and safety - Requirements for non-domestic seating.
L2 Extreme use - Loading according to Test severity L2.

ANSI BIFMA X5.1-2017

American National Standard For Office Furnishings - General Purpose Office Chairs - Tests, Type 3.

ANSI BIFMA X5.4-2012

American National Standard For Office Furnishings - Lounge and Public Seating - Tests.

WARRANTY

HAY provides a 5-year product warranty.

Please contact the HAY sales team for further information about the warranty terms and conditions.

CARE & MAINTENANCE

Our Care & Maintenance offers guidance for optimal maintenance of your HAY product. It includes advice and instructions on cleaning and caring for specific materials to prolong the life of your furniture. Find the guide at hay.com.

[LINK TO CARE & MAINTENANCE](#)

RECYCLING & DISASSEMBLY

The furniture is designed to be a long-lasting furniture item made to last for many years. The furniture is 100% recyclable and all parts can be fully separated and recycled. All parts can be delivered to a suitable recycling facility.

[LINK TO DISASSEMBLY INSTRUCTION MANUAL](#)

DOWNLOADS

Packshots and lifestyle photos, 2D / 3D files, care and maintenance, instructions, test certificates, product fact sheets, and product presentations are available in our Digital Library at hay.com.

[LINK TO DIGITAL LIBRARY](#)



SEAT PAD FOR AAC W ARM

Designed to add extra comfort to the About a Chair and About a Stool series, a new collection of seat cushions has been developed to fit all models within the two series. The padded cushions feature non-slip backing and are available in different sizes, materials and colours.

DIMENSIONS

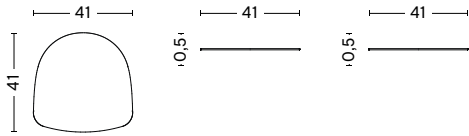

WIDTH 41 CM
DEPTH 41 CM
HEIGHT 0,5 CM

MATERIALS

FOAM
3 mm Polyurethane foam.

BACKING
Anti-slip backside.

OPTIONS

CMHR foam (fire retardant).

COLOUR & FINISH

Please note that the colour codes are indicative.



ATLAS
931



TADAO
200



HAKU
0101



HAKU
0191



HAKU
0201



HAKU
0241



HAKU
0321



HAKU
0351

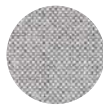

MODE
002



MODE
009



REMI
242



REMI
356



PLANAR*
735



PLANAR*
749



PLANAR*
756



PLANAR*
757

LEATHER COLOURS



SCOZIA
COGNAC



SCOZIA
BLACK

*Not available in UK.

AAC 50

PRODUCT FACT SHEET



AAC 50

DESIGN BY HEE WELLING & HAY, 2010

Combining optimal functionality with modern aesthetics, the About a Chair AAC 50 features the same distinctive uncluttered shell on a cast aluminium five-legged castor base, and is equipped with a gas lift that can adjust the seat height. The base is available in different finishes, with the post-consumer recycled plastic shell offered in a wide palette of contemporary colours and multiple front upholstery options. A versatile and multi-functional office chair in a multitude of design combinations, the AAC50 is suitable for a wide range of corporate settings and home office environments.

HIGHLIGHTS

- Part of a multi-functional family of dining and conference chairs, office chairs, bar stools, lounge chairs, tables, an ottoman, and a sofa.
- Variety of shell colours and base finishes.
- Available with plastic shell, with front upholstery (AAC 50) and full upholstery (AAC 51) in a large selection of fabrics and leathers.
- The 5-legged base is equipped with a semi-automatic gas lift.
- All shells are made from 100% recycled post-consumer plastic.
- A majority of the unupholstered models are certified with the EU Ecolabel across the whole chair and bar stool series.
- Adjustable seat height varies from 42 to 56 cm.
- Other base options are: 4-leg steel base, swivel base, sled base, solid wood legs, and moulded plywood legs.
- Shell is also available with armrest.
- Suitable for a wide variety of private and public environments.
- Qualified for contract use.

DIMENSIONS

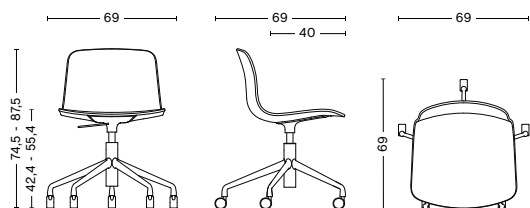

WIDTH 69 CM

DEPTH 69 CM

HEIGHT 74,5 - 87,5 CM

SEAT HEIGHT 42,4 - 55,4 CM

SEAT DEPTH 40 CM

MATERIALS

SHELL

Injection moulded solid-coloured polypropylene shell without armrest. Made from 100% post-consumer recycled PP.

BASE

5 star swivel base in cast aluminium with wheels and gas lift. With soft wheels for all floors.

OPTIONS

Front upholstery 10 mm foam

CMHR foam (fire retardant)

Seat Pad with an anti-slip backside

SOFT WHEELS

Standard on all. Suitable for all floorings.

BLACK BASE

All shells = black wheels.

WHITE BASE

All shells = white wheels with grey rubber.

POLISHED BASE

White shell = White wheels with grey rubber
Other shells = Black wheels















CONSTRUCTION

5 star swivel base in cast aluminium with wheels and gas lift.

COUNTRY OF ORIGIN

Poland

COLOUR & FINISH

		BASE	WHITE POWDER COAT-ED ALUMINIUM	BLACK POWDER COAT-ED ALUMINIUM	POLISHED ALUMINIUM
SHELL					
AZURE BLUE 2.0		<input type="checkbox"/>	<input type="checkbox"/>	<input type="checkbox"/>	<input type="checkbox"/>
CLAY 2.0		<input type="checkbox"/>	<input type="checkbox"/>	<input type="checkbox"/>	<input type="checkbox"/>
DUSTY MINT 2.0		<input type="checkbox"/>	<input type="checkbox"/>	<input type="checkbox"/>	<input type="checkbox"/>
FALL GREEN 2.0		<input type="checkbox"/>	<input type="checkbox"/>	<input type="checkbox"/>	<input type="checkbox"/>
TEAL GREEN 2.0		<input type="checkbox"/>	<input type="checkbox"/>	<input type="checkbox"/>	<input type="checkbox"/>
PALE PEACH 2.0		<input type="checkbox"/>	<input type="checkbox"/>	<input type="checkbox"/>	<input type="checkbox"/>
RAISIN 2.0		<input type="checkbox"/>	<input type="checkbox"/>	<input type="checkbox"/>	<input type="checkbox"/>
SLATE BLUE 2.0		<input type="checkbox"/>	<input type="checkbox"/>	<input type="checkbox"/>	<input type="checkbox"/>
SOFT BRICK 2.0		<input type="checkbox"/>	<input type="checkbox"/>	<input type="checkbox"/>	<input type="checkbox"/>
WHITE 2.0		<input type="checkbox"/>	<input type="checkbox"/>	<input type="checkbox"/>	<input type="checkbox"/>
CONCRETE GREY 2.0		<input type="checkbox"/>	<input type="checkbox"/>	<input type="checkbox"/>	<input type="checkbox"/>
DUSTY BLUE 2.0		<input type="checkbox"/>	<input type="checkbox"/>	<input type="checkbox"/>	<input type="checkbox"/>
KHAKI 2.0		<input type="checkbox"/>	<input type="checkbox"/>	<input type="checkbox"/>	<input type="checkbox"/>
PASTEL GREEN 2.0		<input type="checkbox"/>	<input type="checkbox"/>	<input type="checkbox"/>	<input type="checkbox"/>
BLACK 2.0		<input type="checkbox"/>	<input type="checkbox"/>	<input type="checkbox"/>	<input type="checkbox"/>
MELANGE CREAM 2.0		<input type="checkbox"/>	<input type="checkbox"/>	<input type="checkbox"/>	<input type="checkbox"/>

The shells consist of 100% recycled post-consumer plastic from household machines. The use of recycled material means that colours vary slightly from batch to batch. Marks and irregularities on the surface are a natural part of the material and may occur.

FABRIC & LEATHER UPHOLSTERY

Please see our Fabric Overview for approved standard fabrics.

Please note that front upholstery is not available with walnut base.

[LINK TO OVERVIEW](#)

SUSTAINABILITY

HAY focuses on developing long-lasting products that minimise our environmental impact. We optimise the use of sustainable materials such as recycled materials, FSC-certified wood, and water-based lacquer, with a growing number of eco-certified products. We have strict regulatory requirements, and the majority of our products are tested to comply with international standards for strength, durability, and safety.

[LINK TO ENVIRONMENTAL PROFILE](#)

CERTIFICATES



INDOOR ADVANTAGE™ GOLD

Supports a healthy indoor environment.

Conforms to ANSI/BIFMA standards.

TESTS

EN 16139:2013

Furniture - Strength, durability, and safety -

Requirements for non-domestic seating.

L2 Extreme use - Loading according to Test severity L2.

WARRANTY

HAY provides a 5-year product warranty.

Please contact the HAY sales team for further information about the warranty terms and conditions.

CARE & MAINTENANCE

Our Care & Maintenance offers guidance for optimal maintenance of your HAY product. It includes advice and instructions on cleaning and caring for specific materials to prolong the life of your furniture. Find the guide at hay.com.

[LINK TO CARE & MAINTENANCE](#)

RECYCLING & DISASSEMBLY

The furniture is designed to be a long-lasting furniture item made to last for many years. The furniture is 100% recyclable and all parts can be fully separated and recycled. All parts can be delivered to a suitable recycling facility.

[LINK TO DISASSEMBLY INSTRUCTION MANUAL](#)

DOWNLOADS

Packshots and lifestyle photos, 2D / 3D files, care and maintenance, instructions, test certificates, product fact sheets, and product presentations are available in our Digital Library at hay.com.

[LINK TO DIGITAL LIBRARY](#)



SEAT PAD FOR AAC W/O ARM

Designed to add extra comfort to the About a Chair and About a Stool series, a new collection of seat cushions has been developed to fit all models within the two series. The padded cushions feature non-slip backing and are available in different sizes.

DIMENSIONS

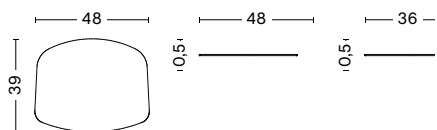

WIDTH 48 CM
DEPTH 39 CM
HEIGHT 0,5 CM

MATERIALS

FOAM
3 mm Polyurethane foam.

BACKING
Anti-slip backside.

OPTIONS

CMHR foam (fire retardant).

COLOUR & FINISH

Please note that the colour codes are indicative.

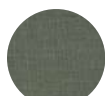

ATLAS
931



TADAO
200



HAKU
0101



HAKU
0191



HAKU
0201



HAKU
0241



HAKU
0321



HAKU
0351



MODE
002



MODE
009



REMIX
242



REMIX
356



PLANAR*
735



PLANAR*
749



PLANAR*
756



PLANAR*
757

LEATHER COLOURS



SCOZIA
COGNAC

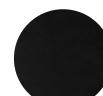

SCOZIA
BLACK

*Not available in UK.

AAC 52

PRODUCT FACT SHEET



AAC 52

DESIGN BY HEE WELLING & HAY, 2010

Perhaps the most functional chair of the series, the About A Chair AAC 52 features a five-legged castor base equipped with a gas lift that can adjust the seat height. The aluminium base is available in different finishes, with the post-consumer recycled plastic shell offered in a wide palette of contemporary colours, along with multiple front or fixed seat upholstery options. The multitude of variants and design combinations give this series a versatile expression that makes it suitable for a wide variety of corporate, private, and public contexts.

HIGHLIGHTS

- Part of a multi-functional family of dining and conference chairs, office chairs, bar stools, lounge chairs, tables, an ottoman, and a sofa.
- Variety of shell colours and base finishes.
- Available with plastic shell, with front- and seat upholstery (AAC 52) and full upholstery (AAC 53) in a large selection of fabrics and leathers.
- The 5-legged base is equipped with a semi-automatic gas lift.
- Adjustable seat height varies from 42 to 56 cm.
- All shells are made from 100% recycled post-consumer plastic.
- A majority of the unupholstered models are certified with the EU Ecolabel across the whole chair and bar stool series.
- Other base options are: 4-leg steel base, swivel base, sled base, solid wood legs, and moulded plywood legs.
- Shell is also available without armrest.
- Suitable for a wide variety of private and public environments.
- Qualified for contract use.

DIMENSIONS

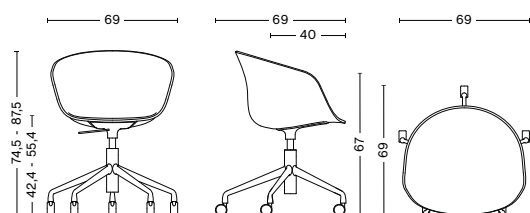

WIDTH 69 CM

DEPTH 69 CM

HEIGHT 74,5 - 87,5 CM

SEAT HEIGHT 42,4 - 55,4 CM

SEAT DEPTH 40 CM

MATERIALS

SHELL

Injection moulded solid-coloured polypropylene shell with armrest. Made from 100% post-consumer recycled PP.

BASE

5 star swivel base in cast aluminium with wheels and gas lift. With soft wheels for all floors.

OPTIONS

Front upholstery 10 mm foam

Fixed seat cushions polypropylene with 10 mm foam

CMHR foam (fire retardant)

Seat Pad with an anti-slip backside

SOFT WHEELS

Standard on all. Suitable for all floorings.

BLACK BASE

All shells = black wheels.

WHITE BASE

All shells = white wheels with grey rubber.

POLISHED BASE

White shell = White wheels with grey rubber
Other shells = Black wheels





























































CONSTRUCTION

5 star swivel base in cast aluminium with wheels and gas lift.

COUNTRY OF ORIGIN

Poland

COLOUR & FINISH

		BASE		
		WHITE POWDER COAT-ED ALUMINIUM	BLACK POWDER COAT-ED ALUMINIUM	POLISHED ALUMINIUM
SHELL				
AZURE BLUE 2.0				
CLAY 2.0				
DUSTY MINT 2.0				
FALL GREEN 2.0				
TEAL GREEN 2.0				
PALE PEACH 2.0				
RAISIN 2.0				
SLATE BLUE 2.0				
SOFT BRICK 2.0				
WHITE 2.0				
CONCRETE GREY 2.0				
DUSTY BLUE 2.0				
KHAKI 2.0				
PASTEL GREEN 2.0				
BLACK 2.0				
MELANGE CREAM 2.0				

The shells consist of 100% recycled post-consumer plastic from household machines. The use of recycled material means that colours vary slightly from batch to batch. Marks and irregularities on the surface are a natural part of the material and may occur.

FABRIC & LEATHER UPHOLSTERY

Please see our Fabric Overview for approved standard fabrics.

Please note that front upholstery is not available with walnut base.

[LINK TO OVERVIEW](#)

SUSTAINABILITY

HAY focuses on developing long-lasting products that minimise our environmental impact. We optimise the use of sustainable materials such as recycled materials, FSC-certified wood, and water-based lacquer, with a growing number of eco-certified products. We have strict regulatory requirements, and the majority of our products are tested to comply with international standards for strength, durability, and safety.

[LINK TO ENVIRONMENTAL PROFILE](#)

CERTIFICATES



INDOOR ADVANTAGE™ GOLD

Supports a healthy indoor environment.

Conforms to ANSI/BIFMA standards.

TESTS

EN 16139:2013

Furniture - Strength, durability, and safety -

Requirements for non-domestic seating.

L2 Extreme use - Loading according to Test severity L2.

WARRANTY

HAY provides a 5-year product warranty.

Please contact the HAY sales team for further information about the warranty terms and conditions.

CARE & MAINTENANCE

Our Care & Maintenance offers guidance for optimal maintenance of your HAY product. It includes advice and instructions on cleaning and caring for specific materials to prolong the life of your furniture. Find the guide at hay.com.

[LINK TO CARE & MAINTENANCE](#)

RECYCLING & DISASSEMBLY

The furniture is designed to be a long-lasting furniture item made to last for many years. The furniture is 100% recyclable and all parts can be fully separated and recycled. All parts can be delivered to a suitable recycling facility.

[LINK TO DISASSEMBLY INSTRUCTION MANUAL](#)

DOWNLOADS

Packshots and lifestyle photos, 2D / 3D files, care and maintenance, instructions, test certificates, product fact sheets, and product presentations are available in our Digital Library at hay.com.

[LINK TO DIGITAL LIBRARY](#)



SEAT PAD FOR AAC W ARM

Designed to add extra comfort to the About a Chair and About a Stool series, a new collection of seat cushions has been developed to fit all models within the two series. The padded cushions feature non-slip backing and are available in different sizes, materials and colours.

DIMENSIONS

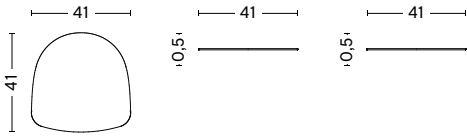

WIDTH 41 CM
DEPTH 41 CM
HEIGHT 0,5 CM

MATERIALS

FOAM
3 mm Polyurethane foam.

BACKING
Anti-slip backside.

OPTIONS

CMHR foam (fire retardant).

COLOUR & FINISH

Please note that the colour codes are indicative.

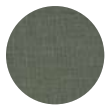

ATLAS
931



TADAO
200



HAKU
0101



HAKU
0191



HAKU
0201



HAKU
0241



HAKU
0321



HAKU
0351

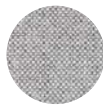

MODE
002



MODE
009



REMI
242



REMI
356



PLANAR*
735



PLANAR*
749



PLANAR*
756



PLANAR*
757

LEATHER COLOURS



SCOZIA
COGNAC



SCOZIA
BLACK

*Not available in UK.

AAC 212

PRODUCT FACT SHEET



AAC 212

DESIGN BY HEE WELLING & HAY, 2022

Featuring a wooden base with rounded legs, the AAC 212 has a timeless and organic aesthetic. Retaining the fundamental idea shared by the AAC collection, this model is characterised by a curved shell with a slightly higher back. Designed with optimal functionality in mind, the shell construction offers a deep, generous seat that combines inviting aesthetics with a high level of comfort, whilst the lower armrests provide good support and enable the chair to fit underneath a table or desk. The solid wood frame is available in different finishes, with the post-consumer recycled plastic shell offered in a wide palette of contemporary colours and multiple front upholstery options. The multitude of variants and design combinations give this chair a versatile expression that makes it suitable for a wide variety of corporate, private, and public contexts.

HIGHLIGHTS

- Part of a multi-functional indoor family of dining and conference chairs, office chairs, bar stools, lounge chairs, tables, an ottoman, and a sofa.
- The curved shell has a slightly higher back and a deep generous seat.
- Lower armrests offer good support, whilst enabling the chair to fit underneath a table.
- All shells are made from 100% recycled post-consumer plastic.
- A majority of the unupholstered models are certified with the EU Ecolabel across the whole chair and bar stool series.
- Also available with full upholstery, a standard and a soft quilted version in all standard fabrics and leathers.
- The solid wood base comes in various colours and finishes.
- Other base options are: Moulded plywood base, 4-star swivel base, 4-leg steel tube base, and 5-star swivel base with wheels and gas lift.
- Suitable for a wide variety of private and public environments.
- Qualified for contract use.

DIMENSIONS

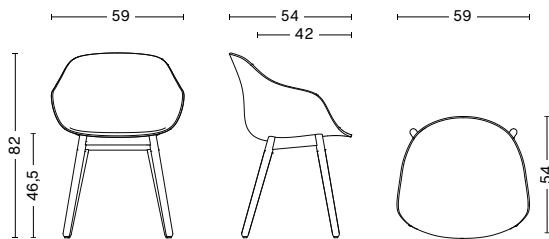

WIDTH 59 CM
DEPTH 54 CM
HEIGHT 82 CM
SEAT HEIGHT 46,5 CM
SEAT DEPTH 42 CM

MATERIALS

SHELL

Injection moulded solid-coloured polypropylene shell with armrest. Made from 100% post-consumer recycled PP.

BASE

4-leg solid wood base in oak or walnut.

GLIDER

Plastic. Standard on all variants. Suitable for all flooring types that are not too sensitive.

OPTIONS

Felt gliders for wooden floors
Front upholstery 20 mm foam
CMHR foam (fire retardant)





















CONSTRUCTION

The frame is cut from a single piece of plywood with integrated parts. It is veneered and mounted with four solid wooden legs.

COUNTRY OF ORIGIN

Denmark
Poland (with front upholstery)

COLOUR & FINISH

		BASE	BLACK WATER-BASED LACQUERED OAK	WATER-BASED LACQUERED OAK	SOAPED OAK	WATER-BASED LACQUERED WALNUT
SHELL						
AZURE BLUE 2.0		<input type="checkbox"/>	<input type="checkbox"/>	<input type="checkbox"/>	<input type="checkbox"/>	<input type="checkbox"/>
CLAY 2.0		<input type="checkbox"/>	<input type="checkbox"/>	<input type="checkbox"/>	<input type="checkbox"/>	<input type="checkbox"/>
DUSTY MINT 2.0		<input type="checkbox"/>	<input type="checkbox"/>	<input type="checkbox"/>	<input type="checkbox"/>	<input type="checkbox"/>
FALL GREEN 2.0		<input type="checkbox"/>	<input type="checkbox"/>	<input type="checkbox"/>	<input type="checkbox"/>	<input type="checkbox"/>
TEAL GREEN 2.0		<input type="checkbox"/>	<input type="checkbox"/>	<input type="checkbox"/>	<input type="checkbox"/>	<input type="checkbox"/>
PALE PEACH 2.0		<input type="checkbox"/>	<input type="checkbox"/>	<input type="checkbox"/>	<input type="checkbox"/>	<input type="checkbox"/>
RAISIN 2.0		<input type="checkbox"/>	<input type="checkbox"/>	<input type="checkbox"/>	<input type="checkbox"/>	<input type="checkbox"/>
SLATE BLUE 2.0		<input type="checkbox"/>	<input type="checkbox"/>	<input type="checkbox"/>	<input type="checkbox"/>	<input type="checkbox"/>
SOFT BRICK 2.0		<input type="checkbox"/>	<input type="checkbox"/>	<input type="checkbox"/>	<input type="checkbox"/>	<input type="checkbox"/>
WHITE 2.0		<input type="checkbox"/>	<input type="checkbox"/>	<input type="checkbox"/>	<input type="checkbox"/>	<input type="checkbox"/>
CONCRETE GREY 2.0		<input type="checkbox"/>	<input type="checkbox"/>	<input type="checkbox"/>	<input type="checkbox"/>	<input type="checkbox"/>
DUSTY BLUE 2.0		<input type="checkbox"/>	<input type="checkbox"/>	<input type="checkbox"/>	<input type="checkbox"/>	<input type="checkbox"/>
KHAKI 2.0		<input type="checkbox"/>	<input type="checkbox"/>	<input type="checkbox"/>	<input type="checkbox"/>	<input type="checkbox"/>
PASTEL GREEN 2.0		<input type="checkbox"/>	<input type="checkbox"/>	<input type="checkbox"/>	<input type="checkbox"/>	<input type="checkbox"/>
BLACK 2.0		<input type="checkbox"/>	<input type="checkbox"/>	<input type="checkbox"/>	<input type="checkbox"/>	<input type="checkbox"/>
MELANGE CREAM 2.0		<input type="checkbox"/>	<input type="checkbox"/>	<input type="checkbox"/>	<input type="checkbox"/>	<input type="checkbox"/>

The shells consist of 100% recycled post-consumer plastic from household machines. The use of recycled material means that colours vary slightly from batch to batch. Marks and irregularities on the surface are a natural part of the material and may occur.

FABRIC & LEATHER UPHOLSTERY

Please see our Fabric Overview for approved standard fabrics.

Please note that front upholstery is not available with walnut base.

[LINK TO OVERVIEW](#)

SUSTAINABILITY

HAY focuses on developing long-lasting products that minimise our environmental impact. We optimise the use of sustainable materials such as recycled materials, FSC-certified wood, and water-based lacquer, with a growing number of eco-certified products. We have strict regulatory requirements, and the majority of our products are tested to comply with international standards for strength, durability, and safety.

[LINK TO ENVIRONMENTAL PROFILE](#)

CERTIFICATES



EU ECOLABEL

Applies to unupholstered chairs models covered in EU-Ecolabelled fabrics. Does not apply to seat pads and CMHR foam.



FSC™ LABEL MIX 70%

Made from FSC™-certified wood and other controlled materials.

TESTS

EN 16139:2013

Furniture - Strength, durability, and safety - Requirements for non-domestic seating.
L2 Extreme use - Loading according to Test severity L2.

ANSI BIFMA X5.4-2020

American National Standard For Office Furnishings - Lounge and Public Seating - Tests.

WARRANTY

HAY provides a 5-year product warranty.

Please contact the HAY sales team for further information about the warranty terms and conditions.

CARE & MAINTENANCE

Our Care & Maintenance offers guidance for optimal maintenance of your HAY product. It includes advice and instructions on cleaning and caring for specific materials to prolong the life of your furniture. Find the guide at hay.com.

[LINK TO CARE & MAINTENANCE](#)

DOWNLOADS

Packshots and lifestyle photos, 2D / 3D files, care and maintenance, instructions, test certificates, product fact sheets, and product presentations are available in our Digital Library at hay.com.

[LINK TO DIGITAL LIBRARY](#)

AAC 220

PRODUCT FACT SHEET



AAC 220

DESIGN BY HEE WELLING & HAY, 2022

Featuring a swivel base in aluminium, the AAC 220 has a slightly more formal expression than the other variants in the series. Retaining the fundamental idea shared by the AAC collection, this model is characterised by a curved shell with a slightly higher back. Designed with optimal functionality in mind, the shell construction offers a deep, generous seat that combines inviting aesthetics with a high level of comfort, whilst the lower armrests provide good support and enable the chair to fit underneath a table or desk. The base is available in either polished or powder-coated aluminium, with the post-consumer recycled plastic shell offered in a wide palette of contemporary colours and multiple front upholstery options. The multitude of variants and design combinations give this series a versatile expression that makes it suitable for a wide variety of corporate, private, and public contexts.

HIGHLIGHTS

- Part of a multi-functional indoor family of dining and conference chairs, office chairs, bar stools, lounge chairs, tables, an ottoman, and a sofa.
- The curved shell has a slightly higher back and a deep generous seat.
- Lower armrests offer good support, whilst enabling the chair to fit underneath a table.
- All shells are made from 100% recycled post-consumer plastic.
- A majority of the unupholstered models are certified with the EU Ecolabel across the whole chair and bar stool series.
- Available with full upholstery, a standard and a soft quilted version in all standard fabrics and leathers.
- The aluminium base comes in two finishes.
- Other base options are: Moulded plywood base, solid wood base, 4-leg steel tube base, and 5-star swivel base with wheels and gas lift.
- Suitable for a wide variety of private and public environments.
- Qualified for contract use.

DIMENSIONS

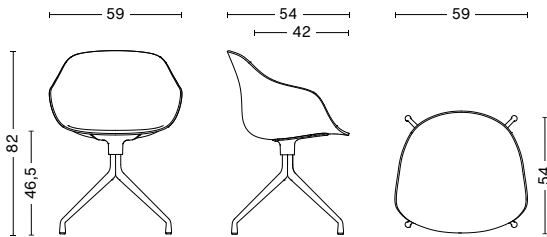

WIDTH 59 CM
DEPTH 54 CM
HEIGHT 82 CM
SEAT HEIGHT 46,5 CM
SEAT DEPTH 42 CM

MATERIALS

SHELL

Injection moulded solid-coloured polypropylene shell with armrest. Made from 100% post-consumer recycled PP.

BASE

4-star swivel base in cast aluminium.

GLIDER

Plastic. Standard on all variants. Suitable for all flooring types that are not too sensitive.

OPTIONS

Felt gliders for wooden floors
Front upholstery 20 mm foam
CMHR foam (fire retardant)

































CONSTRUCTION

4 single legs connected around a cast conical center, reinforced with metal brackets for additional strength. With swivel function.

COUNTRY OF ORIGIN

Poland
Poland (with front upholstery)

COLOUR & FINISH

SHELL	BASE	WHITE POWDER COATED ALUMINIUM	BLACK POWDER COATED ALUMINIUM
			
AZURE BLUE 2.0			
CLAY 2.0			
DUSTY MINT 2.0			
FALL GREEN 2.0			
TEAL GREEN 2.0			
PALE PEACH 2.0			
RAISIN 2.0			
SLATE BLUE 2.0			
SOFT BRICK 2.0			
WHITE 2.0			
CONCRETE GREY 2.0			
DUSTY BLUE 2.0			
KHAKI 2.0			
PASTEL GREEN 2.0			
BLACK 2.0			
MELANGE CREAM 2.0			

The shells consist of 100% recycled post-consumer plastic from household machines. The use of recycled material means that colours vary slightly from batch to batch. Marks and irregularities on the surface are a natural part of the material and may occur.

FABRIC & LEATHER UPHOLSTERY

Please see our Fabric Overview for approved standard fabrics.

Please note that front upholstery is not available with walnut base.

[LINK TO OVERVIEW](#)

SUSTAINABILITY

HAY focuses on developing long-lasting products that minimise our environmental impact. We optimise the use of sustainable materials such as recycled materials, FSC-certified wood, and water-based lacquer, with a growing number of eco-certified products. We have strict regulatory requirements, and the majority of our products are tested to comply with international standards for strength, durability, and safety.

[LINK TO ENVIRONMENTAL PROFILE](#)

TESTS

EN 16139:2013

Furniture - Strength, durability, and safety -
Requirements for non-domestic seating.

L2 Extreme use - Loading according to Test severity L2.

WARRANTY

HAY provides a 5-year product warranty.

Please contact the HAY sales team for further information about the warranty terms and conditions.

CARE & MAINTENANCE

Our Care & Maintenance offers guidance for optimal maintenance of your HAY product. It includes advice and instructions on cleaning and caring for specific materials to prolong the life of your furniture. Find the guide at hay.com.

[LINK TO CARE & MAINTENANCE](#)

DOWNLOADS

Packshots and lifestyle photos, 2D / 3D files, care and maintenance, instructions, test certificates, product fact sheets, and product presentations are available in our Digital Library at hay.com.

[LINK TO DIGITAL LIBRARY](#)

AAC 222

PRODUCT FACT SHEET



AAC 222

DESIGN BY HEE WELLING & HAY, 2022

Featuring a wooden frame with elegant, tapered legs, the AAC 222 has a timeless and organic aesthetic. Retaining the fundamental idea shared by the AAC collection, this model is characterised by a curved shell with a slightly higher back. Designed with optimal functionality in mind, the shell construction offers a deep, generous seat that combines inviting aesthetics with a high level of comfort, whilst the lower armrests provide good support and enable the chair to fit underneath a table or desk. The wooden base brings character and stability and is available in different finishes, with the post-consumer recycled plastic shell offered in a wide palette of contemporary colours and multiple front upholstery options. The multitude of variants and design combinations give this series great versatility in a wide range of corporate, public, and private contexts.

HIGHLIGHTS

- Part of a multi-functional indoor family of dining and conference chairs, office chairs, bar stools, lounge chairs, tables, an ottoman and a sofa.
- The curved shell has a slightly higher back and a deep generous seat.
- Lower armrests offer good support, whilst enabling the chair to fit underneath a table.
- All shells are made from 100% recycled post-consumer plastic.
- A majority of the unupholstered models are certified with the EU Ecolabel across the whole chair and bar stool series.
- Available with full upholstery, a standard and a soft quilted version in all standard fabrics and leathers.
- The plywood base comes in various colours and finishes.
- Other base options are: Solid wood base, 4-star swivel base, 4-leg steel tube base and 5-star swivel base with wheels and gas lift.
- Suitable for a wide variety of private and public environments.
- Qualified for contract use.

DIMENSIONS

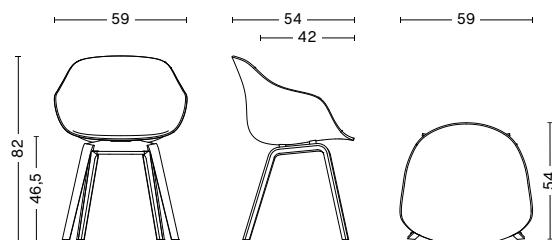

WIDTH 59 CM
DEPTH 54 CM
HEIGHT 82 CM
SEAT HEIGHT 46,5 CM
SEAT DEPTH 42 CM

MATERIALS

SHELL

Injection moulded solid-coloured polypropylene shell with armrest. Made from 100% postconsumer recycled PP.

BASE

Moulded plywood base. Inner plywood in beech, top veneer in oak or walnut. Not stackable.

GLIDER

Plastic. Standard on all variants. Suitable for all floorings that are not too sensitive.

OPTIONS

Felt gliders for wooden floors
Front upholstery 20 mm foam
CMHR foam (fire retardant)





















CONSTRUCTION

Plywood legs section connected with solid oak top parts which are glued and fixed with embedded metal brackets.

COUNTRY OF ORIGIN

Denmark
Poland (with front upholstery)

COLOUR & FINISH

		BASE	BLACK WATER-BASED LACQUERED OAK	WATER-BASED LACQUERED OAK	SOAPED OAK	WATER-BASED LACQUERED WALNUT
						
SHELL						
AZURE BLUE 2.0		<input type="checkbox"/>	<input type="checkbox"/>	<input type="checkbox"/>	<input type="checkbox"/>	<input type="checkbox"/>
CLAY 2.0		<input type="checkbox"/>	<input type="checkbox"/>	<input type="checkbox"/>	<input type="checkbox"/>	<input type="checkbox"/>
DUSTY MINT 2.0		<input type="checkbox"/>	<input type="checkbox"/>	<input type="checkbox"/>	<input type="checkbox"/>	<input type="checkbox"/>
FALL GREEN 2.0		<input type="checkbox"/>	<input type="checkbox"/>	<input type="checkbox"/>	<input type="checkbox"/>	<input type="checkbox"/>
TEAL GREEN 2.0		<input type="checkbox"/>	<input type="checkbox"/>	<input type="checkbox"/>	<input type="checkbox"/>	<input type="checkbox"/>
PALE PEACH 2.0		<input type="checkbox"/>	<input type="checkbox"/>	<input type="checkbox"/>	<input type="checkbox"/>	<input type="checkbox"/>
RAISIN 2.0		<input type="checkbox"/>	<input type="checkbox"/>	<input type="checkbox"/>	<input type="checkbox"/>	<input type="checkbox"/>
SLATE BLUE 2.0		<input type="checkbox"/>	<input type="checkbox"/>	<input type="checkbox"/>	<input type="checkbox"/>	<input type="checkbox"/>
SOFT BRICK 2.0		<input type="checkbox"/>	<input type="checkbox"/>	<input type="checkbox"/>	<input type="checkbox"/>	<input type="checkbox"/>
WHITE 2.0		<input type="checkbox"/>	<input type="checkbox"/>	<input type="checkbox"/>	<input type="checkbox"/>	<input type="checkbox"/>
CONCRETE GREY 2.0		<input type="checkbox"/>	<input type="checkbox"/>	<input type="checkbox"/>	<input type="checkbox"/>	<input type="checkbox"/>
DUSTY BLUE 2.0		<input type="checkbox"/>	<input type="checkbox"/>	<input type="checkbox"/>	<input type="checkbox"/>	<input type="checkbox"/>
KHAKI 2.0		<input type="checkbox"/>	<input type="checkbox"/>	<input type="checkbox"/>	<input type="checkbox"/>	<input type="checkbox"/>
PASTEL GREEN 2.0		<input type="checkbox"/>	<input type="checkbox"/>	<input type="checkbox"/>	<input type="checkbox"/>	<input type="checkbox"/>
BLACK 2.0		<input type="checkbox"/>	<input type="checkbox"/>	<input type="checkbox"/>	<input type="checkbox"/>	<input type="checkbox"/>
MELANGE CREAM 2.0		<input type="checkbox"/>	<input type="checkbox"/>	<input type="checkbox"/>	<input type="checkbox"/>	<input type="checkbox"/>

The shells consist of 100% recycled post-consumer plastic from household machines. The use of recycled material means that colours vary slightly from batch to batch. Marks and irregularities on the surface are a natural part of the material and may occur.

FABRIC & LEATHER UPHOLSTERY

Please see our Fabric Overview for approved standard fabrics.

Please note that front upholstery is not available with walnut base.

[LINK TO OVERVIEW](#)

SUSTAINABILITY

HAY focuses on developing long-lasting products that minimise our environmental impact. We optimise the use of sustainable materials such as recycled materials, FSC-certified wood, and water-based lacquer, with a growing number of eco-certified products. We have strict regulatory requirements, and the majority of our products are tested to comply with international standards for strength, durability, and safety.

[LINK TO ENVIRONMENTAL PROFILE](#)

CERTIFICATES



EU ECOLABEL

Applies to unupholstered chairs models covered in EU-Ecolabelled fabrics. Does not apply to seat pads and CMHR foam.



FSC™ LABEL MIX 70%

Made from FSC™-certified wood and other controlled materials.

TESTS

EN 16139:2013

Furniture - Strength, durability, and safety -

Requirements for non-domestic seating.

L2 Extreme use - Loading according to

Test severity L2.

WARRANTY

HAY provides a 5-year product warranty.

Please contact the HAY sales team for further information about the warranty terms and conditions.

CARE & MAINTENANCE

Our Care & Maintenance offers guidance for optimal maintenance of your HAY product. It includes advice and instructions on cleaning and caring for specific materials to prolong the life of your furniture. Find the guide at hay.com.

[LINK TO CARE & MAINTENANCE](#)

DOWNLOADS

Packshots and lifestyle photos, 2D / 3D files, care and maintenance, instructions, test certificates, product fact sheets, and product presentations are available in our Digital Library at hay.com.

[LINK TO DIGITAL LIBRARY](#)

AAC 226

PRODUCT FACT SHEET



AAC 226

DESIGN BY HEE WELLING & HAY, 2022

Featuring a four-legged steel frame with slim legs, the AAC 226 has a sleek, elegant expression. Retaining the fundamental idea shared by the AAC collection, this model is characterised by a curved shell with a slightly higher back. Designed with optimal functionality in mind, the shell construction offers a deep, generous seat that combines inviting aesthetics with a high level of comfort, whilst the lower armrests provide good support and enable the chair to fit underneath a table or desk. The functional base features angled legs that slant slightly outwards for optimal stability and is available in black powder-coated and chrome finishes, with the post-consumer recycled plastic shell offered in a wide palette of contemporary colours and multiple front upholstery options. The multitude of variants and design combinations give this series great versatility in a wide range of corporate, public, and private contexts.

HIGHLIGHTS

- Part of a multi-functional indoor family of dining and conference chairs, office chairs, bar stools, lounge chairs, tables, an ottoman, and a sofa.
- The curved shell has a slightly higher back and a deep generous seat.
- Lower armrests offer good support, whilst enabling the chair to fit underneath a table.
- All shells are made from 100% recycled post-consumer plastic.
- A majority of the unupholstered models are certified with the EU Ecolabel across the whole chair and bar stool series.
- Available with full upholstery, a standard and a soft quilted version in all standard fabrics and leathers.
- The 4-leg steel base comes in two finishes.
- Other base options are: Moulded plywood base, solid wood base, 4-star swivel base, and 5-star swivel base with wheels and gas lift.
- Suitable for a wide variety of private and public environments.
- Qualified for contract use.

DIMENSIONS

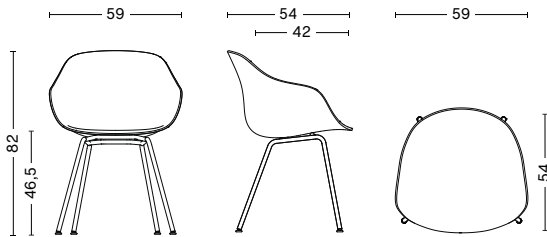

WIDTH 59 CM
DEPTH 54 CM
HEIGHT 82 CM
SEAT HEIGHT 46,5 CM
SEAT DEPTH 42 CM

MATERIALS

SHELL

Injection moulded solid-coloured polypropylene shell with armrest. Made from 100% post-consumer recycled PP.

BASE

4-leg steel base in Ø18 mm bent steel tube.

TRUMPET GLIDER

Plastic. Standard on all variants. Suitable for all flooring types that are not too sensitive.

OPTIONS

Felt trumpet gliders for wooden floors
Front upholstery 20 mm foam
CMHR foam (fire retardant)











































CONSTRUCTION

4-leg base in Ø18 mm bent steel tube.

COUNTRY OF ORIGIN

Poland
Poland (with front upholstery)

COLOUR & FINISH

SHELL	BASE	POWDER COATED BLACK STEEL	CHROMED STEEL
			
AZURE BLUE 2.0			
CLAY 2.0			
DUSTY MINT 2.0			
FALL GREEN 2.0			
TEAL GREEN 2.0			
PALE PEACH 2.0			
RAISIN 2.0			
SLATE BLUE 2.0			
SOFT BRICK 2.0			
WHITE 2.0			
CONCRETE GREY 2.0			
DUSTY BLUE 2.0			
KHAKI 2.0			
PASTEL GREEN 2.0			
BLACK 2.0			
MELANGE CREAM 2.0			

The shells consist of 100% recycled post-consumer plastic from household machines. The use of recycled material means that colours vary slightly from batch to batch. Marks and irregularities on the surface are a natural part of the material and may occur.

FABRIC & LEATHER UPHOLSTERY

Please see our Fabric Overview for approved standard fabrics.

Please note that front upholstery is not available with walnut base.

[LINK TO OVERVIEW](#)

SUSTAINABILITY

HAY focuses on developing long-lasting products that minimise our environmental impact. We optimise the use of sustainable materials such as recycled materials, FSC-certified wood, and water-based lacquer, with a growing number of eco-certified products. We have strict regulatory requirements, and the majority of our products are tested to comply with international standards for strength, durability, and safety.

[LINK TO ENVIRONMENTAL PROFILE](#)

CERTIFICATES



EU ECOLABEL

Applies to unupholstered chairs models covered in EU-Ecolabelled fabrics. Does not apply to seat pads and CMHR foam.

TESTS

EN 16139:2013

Furniture - Strength, durability, and safety - Requirements for non-domestic seating.

L2 Extreme use - Loading according to Test severity L2.

WARRANTY

HAY provides a 5-year product warranty.

Please contact the HAY sales team for further information about the warranty terms and conditions.

CARE & MAINTENANCE

Our Care & Maintenance offers guidance for optimal maintenance of your HAY product. It includes advice and instructions on cleaning and caring for specific materials to prolong the life of your furniture. Find the guide at hay.com.

[LINK TO CARE & MAINTENANCE](#)

DOWNLOADS

Packshots and lifestyle photos, 2D / 3D files, care and maintenance, instructions, test certificates, product fact sheets, and product presentations are available in our Digital Library at hay.com.

[LINK TO DIGITAL LIBRARY](#)

AAC 252

PRODUCT FACT SHEET



AAC 252

DESIGN BY HEE WELLING & HAY, 2022

Featuring a five-legged castor base, the AAC 252 combines optimal functionality with modern aesthetics. Retaining the fundamental idea shared by the AAC collection, this model is characterised by a curved shell with a slightly higher back. Designed with optimal functionality in mind, the shell construction offers a deep, generous seat that combines inviting aesthetics with a high level of comfort, whilst the lower armrests provide good support and enable the chair to fit underneath a table or desk. The base is designed with a gas lift that can adjust the seat height and is available in either polished or powder-coated aluminium, with the post-consumer recycled plastic shell offered in a wide palette of contemporary colours and multiple front upholstery options. The multitude of variants and design combinations give this series great versatility in a wide range of corporate, public, and private contexts.

HIGHLIGHTS

- Part of a multi-functional indoor family of dining and conference chairs, office chairs, bar stools, lounge chairs, tables, an ottoman, and a sofa.
- The curved shell has a slightly higher back and a deep generous seat.
- Lower armrests offer good support, whilst enabling the chair to fit underneath a table.
- All shells are made from 100% recycled post-consumer plastic.
- A majority of the unupholstered models are certified with the EU Ecolabel across the whole chair and bar stool series.
- The 5-legged base is equipped with a semi-automatic gas lift.
- Adjustable seat height varies from 44 to 56 cm
- Available with full upholstery, a standard and a soft quilted version in all standard fabrics and leathers.
- The 5-star base comes in two finishes.
- Other base options are: Moulded plywood base, solid wood base, 4-star swivel base, and 4-leg steel tube base.
- Suitable for a wide variety of private and public environments.
- Qualified for contract use.

DIMENSIONS

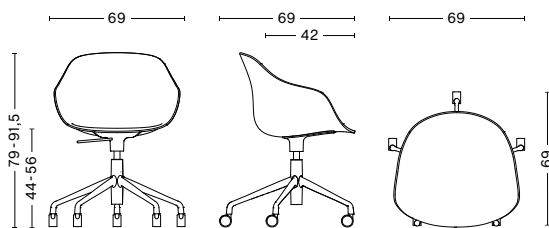

WIDTH 69 CM
DEPTH 69 CM
HEIGHT 79-91,5 CM
SEAT HEIGHT 44-56 CM
SEAT DEPTH 42 CM

MATERIALS

SHELL

Injection moulded solid-coloured polypropylene shell with armrest. Made from 100% post-consumer recycled PP.

BASE

5-star swivel base in cast aluminium with soft wheels and gas lift.

OPTIONS

Front upholstery 20 mm foam
CMHR foam (fire retardant)

SOFT WHEELS

Standard on all. Suitable for all floorings.

BLACK BASE

All shells = black wheels.

WHITE BASE

All shells = white wheels with grey rubber.

POLISHED BASE

White shell = White wheels with grey rubber
Other shells = Black wheels

CONSTRUCTION





















5-star cast aluminium base with wheels mounted to a Morse plate of cast aluminium with a steel assembly plate, plastic cover and a lever. With gas lift piston and swivel function.

COUNTRY OF ORIGIN

Poland

Poland (with front upholstery)

COLOUR & FINISH

SHELL	BASE	BLACK POWDER COATED ALUMINIUM	POLISHED ALUMINIUM
			
AZURE BLUE 2.0			
CLAY 2.0			
DUSTY MINT 2.0			
FALL GREEN 2.0			
TEAL GREEN 2.0			
PALE PEACH 2.0			
RAISIN 2.0			
SLATE BLUE 2.0			
SOFT BRICK 2.0			
WHITE 2.0			
CONCRETE GREY 2.0			
DUSTY BLUE 2.0			
KHAKI 2.0			
PASTEL GREEN 2.0			
BLACK 2.0			
MELANGE CREAM 2.0			

The shells consist of 100% recycled post-consumer plastic from household machines. The use of recycled material means that colours vary slightly from batch to batch. Marks and irregularities on the surface are a natural part of the material and may occur.

FABRIC & LEATHER UPHOLSTERY

Please see our Fabric Overview for approved standard fabrics.

Please note that front upholstery is not available with walnut base.

[LINK TO OVERVIEW](#)

SUSTAINABILITY

HAY focuses on developing long-lasting products that minimise our environmental impact. We optimise the use of sustainable materials such as recycled materials, FSC-certified wood, and water-based lacquer, with a growing number of eco-certified products. We have strict regulatory requirements, and the majority of our products are tested to comply with international standards for strength, durability, and safety.

[LINK TO ENVIRONMENTAL PROFILE](#)

TESTS

EN 16139:2013

Furniture - Strength, durability, and safety - Requirements for non-domestic seating.

L2 Extreme use - Loading according to Test severity L2.

ANSI BIFMA X5.4-2020

American National Standard For Office Furnishings - Lounge and Public Seating - Tests.

WARRANTY

HAY provides a 5-year product warranty.

Please contact the HAY sales team for further information about the warranty terms and conditions.

CARE & MAINTENANCE

Our Care & Maintenance offers guidance for optimal maintenance of your HAY product. It includes advice and instructions on cleaning and caring for specific materials to prolong the life of your furniture. Find the guide at hay.com.

[LINK TO CARE & MAINTENANCE](#)

DOWNLOADS

Packshots and lifestyle photos, 2D / 3D files, care and maintenance, instructions, test certificates, product fact sheets, and product presentations are available in our Digital Library at hay.com.

[LINK TO DIGITAL LIBRARY](#)

AAS 32

PRODUCT FACT SHEET



AAS 32

DESIGN BY HEE WELLING & HAY, 2012

Featuring a curved backrest and long, elegant wooden legs, About A Stool AAS 32 shares the same versatile profile as the other designs in the collection. The post-consumer recycled plastic seat is offered in a wide palette of contemporary colours and multiple front upholstery options, with the legs available in two heights in different wood finishes. The series' simple yet strong visual presence makes it ideal as a bar stool in a variety of corporate, public, and private contexts.

HIGHLIGHTS

- Part of a multi-functional family of dining and conference chairs, office chairs, bar stools, lounge chairs, tables, an ottoman, and a sofa.
- Variety of shell colours and base finishes.
- Available with plastic shell, with front upholstery (AAS 32) and full upholstery (AAS 33) in a large selection of fabrics and leathers.
- All shells are made from 100% recycled post-consumer plastic.
- A majority of the unupholstered models are certified with the EU Ecolabel across the whole chair and bar stool series.
- Also available with steel sled base.
- Suitable for a wide variety of private and public environments.
- Qualified for contract use.

DIMENSIONS

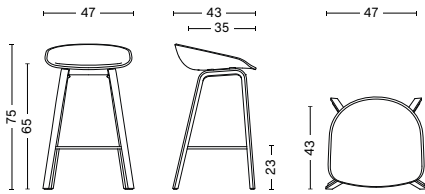

AAS 32 LOW
WIDTH 47 CM
DEPTH 43 CM
HEIGHT 75 CM
SEAT HEIGHT 65 CM
SEAT DEPTH 35 CM

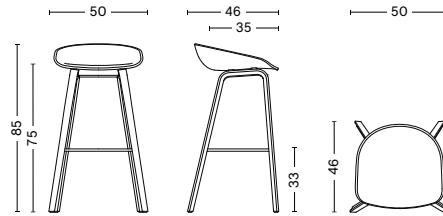

AAS 32 HIGH
WIDTH 50 CM
DEPTH 46 CM
HEIGHT 85 CM
SEAT HEIGHT 75 CM
SEAT DEPTH 35 CM

MATERIALS

SHELL

Injection moulded solid-coloured polypropylene seat. Made from 100% post-consumer recycled PP.

BASE

Moulded plywood base. Inner plywood in beech, top veneer in oak or walnut.

FOOTREST*

Black powder coated steel. Stainless steel.

GLIDER

Plastic. Standard on all variants. Suitable for all flooring types that are not too sensitive.

OPTIONS

Felt gliders for wooden floors
Front upholstery 10 mm foam
CMHR foam (fire retardant)
Seat Pad with an anti-slip backside

CONSTRUCTION





















Plywood leg section connected with solid oak top parts which are glued and fixed with embedded metal brackets. Footrest is screwed to the frame.

COUNTRY OF ORIGIN

Denmark
Poland (with front upholstery)

*Black footrest is recommended for black shells. Stainless steel footrest is recommended for other shell colours and contract use.

COLOUR & FINISH

		BASE	BLACK WATER-BASED LACQUERED OAK	WATER-BASED LACQUERED OAK	SOAPED OAK	WATER-BASED LACQUERED WALNUT
						
SHELL						
AZURE BLUE 2.0		<input type="checkbox"/>	<input type="checkbox"/>	<input type="checkbox"/>	<input type="checkbox"/>	<input type="checkbox"/>
CLAY 2.0		<input type="checkbox"/>	<input type="checkbox"/>	<input type="checkbox"/>	<input type="checkbox"/>	<input type="checkbox"/>
DUSTY MINT 2.0		<input type="checkbox"/>	<input type="checkbox"/>	<input type="checkbox"/>	<input type="checkbox"/>	<input type="checkbox"/>
FALL GREEN 2.0		<input type="checkbox"/>	<input type="checkbox"/>	<input type="checkbox"/>	<input type="checkbox"/>	<input type="checkbox"/>
TEAL GREEN 2.0		<input type="checkbox"/>	<input type="checkbox"/>	<input type="checkbox"/>	<input type="checkbox"/>	<input type="checkbox"/>
PALE PEACH 2.0		<input type="checkbox"/>	<input type="checkbox"/>	<input type="checkbox"/>	<input type="checkbox"/>	<input type="checkbox"/>
RAISIN 2.0		<input type="checkbox"/>	<input type="checkbox"/>	<input type="checkbox"/>	<input type="checkbox"/>	<input type="checkbox"/>
SLATE BLUE 2.0		<input type="checkbox"/>	<input type="checkbox"/>	<input type="checkbox"/>	<input type="checkbox"/>	<input type="checkbox"/>
SOFT BRICK 2.0		<input type="checkbox"/>	<input type="checkbox"/>	<input type="checkbox"/>	<input type="checkbox"/>	<input type="checkbox"/>
WHITE 2.0		<input type="checkbox"/>	<input type="checkbox"/>	<input type="checkbox"/>	<input type="checkbox"/>	<input type="checkbox"/>
CONCRETE GREY 2.0		<input type="checkbox"/>	<input type="checkbox"/>	<input type="checkbox"/>	<input type="checkbox"/>	<input type="checkbox"/>
DUSTY BLUE 2.0		<input type="checkbox"/>	<input type="checkbox"/>	<input type="checkbox"/>	<input type="checkbox"/>	<input type="checkbox"/>
KHAKI 2.0		<input type="checkbox"/>	<input type="checkbox"/>	<input type="checkbox"/>	<input type="checkbox"/>	<input type="checkbox"/>
PASTEL GREEN 2.0		<input type="checkbox"/>	<input type="checkbox"/>	<input type="checkbox"/>	<input type="checkbox"/>	<input type="checkbox"/>
BLACK 2.0		<input type="checkbox"/>	<input type="checkbox"/>	<input type="checkbox"/>	<input type="checkbox"/>	<input type="checkbox"/>
MELANGE CREAM 2.0		<input type="checkbox"/>	<input type="checkbox"/>	<input type="checkbox"/>	<input type="checkbox"/>	<input type="checkbox"/>

The shells consist of 100% recycled post-consumer plastic from household machines. The use of recycled material means that colours vary slightly from batch to batch. Marks and irregularities on the surface are a natural part of the material and may occur.

FABRIC & LEATHER UPHOLSTERY

Please see our Fabric Overview for approved standard fabrics.

Please note that front upholstery is not available with walnut base.

[LINK TO OVERVIEW](#)

SUSTAINABILITY

HAY focuses on developing long-lasting products that minimise our environmental impact. We optimise the use of sustainable materials such as recycled materials, FSC-certified wood, and water-based lacquer, with a growing number of eco-certified products. We have strict regulatory requirements, and the majority of our products are tested to comply with international standards for strength, durability, and safety.

[LINK TO ENVIROMENTAL PROFILE](#)

CERTIFICATES



EU ECOLABEL

Applies to unupholstered chairs models covered in EU-Ecolabelled fabrics. Does not apply to seat pads and CMHR foam.



INDOOR ADVANTAGE™ GOLD

Supports a healthy indoor environment.
Confirms to ANSI/BIFMA standards.



FSC™ LABEL MIX 70%

Made from FSC™-certified wood and other controlled materials.

TESTS

EN 16139:2013

Furniture - Strength, durability, and safety - Requirements for non-domestic seating.

L2: Extreme use - Loading according to Test severity L2.

ANSI BIFMA X5.4-2012

American National Standard For Office

Furnishings - Lounge and Public Seating - Tests.

WARRANTY

HAY provides a 5-year product warranty.

Please contact the HAY sales team for further information about the warranty terms and conditions.

CARE & MAINTENANCE

Our Care & Maintenance offers guidance for optimal maintenance of your HAY product. It includes advice and instructions on cleaning and caring for specific materials to prolong the life of your furniture. Find the guide at hay.com.

[LINK TO CARE & MAINTENANCE](#)

RECYCLING & DISASSEMBLY

The furniture is designed to be a long-lasting furniture item made to last for many years. The furniture is 100% recyclable and all parts can be fully separated and recycled. All parts can be delivered to a suitable recycling facility.

[LINK TO DISASSEMBLY INSTRUCTION MANUAL](#)

DOWNLOADS

Packshots and lifestyle photos, 2D / 3D files, care and maintenance, instructions, test certificates, product fact sheets, and product presentations are available in our Digital Library at hay.com.

[LINK TO DIGITAL LIBRARY](#)



SEAT PAD FOR AAS

Designed to add extra comfort to the About a Chair and About a Stool series, a new collection of seat cushions has been developed to fit all models within the two series. The padded cushions feature non-slip backing and are available in different sizes.

DIMENSIONS

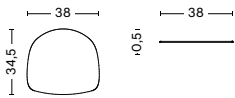

WIDTH 38 CM
DEPTH 34,5 CM
HEIGHT 0,5 CM

MATERIALS

FOAM
3 mm Polyurethane foam.

BACKING
Anti-slip backside.

OPTIONS

CMHR foam (fire retardant).

COLOUR & FINISH

Please note that the colour codes are indicative.

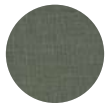

ATLAS
931



TADAO
200



HAKU
0101



HAKU
0191



HAKU
0201



HAKU
0241



HAKU
0321



HAKU
0351

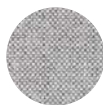

MODE
002



MODE
009



REMI
242



REMI
356

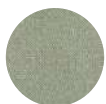

PLANAR*
735



PLANAR*
749



PLANAR*
756



PLANAR*
757

LEATHER COLOURS



SCOZIA
COGNAC



SCOZIA
BLACK

AAS 38

PRODUCT FACT SHEET



AAS 38

DESIGN BY HEE WELLING & HAY, 2010

Featuring a curved backrest and elegant rounded frame in metal, About A Stool AAS 38 offers a more industrial expression, while sharing the same versatile profile as the other designs in the collection. The post-consumer recycled plastic seat is offered in a wide palette of contemporary colours and multiple front upholstery options, with the sled base available in two heights in different steel finishes. The series' simple yet strong visual presence makes it ideal as a bar stool in a variety of corporate, public, and private contexts.

HIGHLIGHTS

- Part of a multi-functional family of dining and conference chairs, office chairs, bar stools, lounge chairs, tables, an ottoman, and a sofa.
- Variety of shell colours and base finishes.
- Available with plastic shell, with front upholstery (AAS 38) and full upholstery (AAS 39) in a large selection of fabrics and leathers.
- All shells are made from 100% recycled post-consumer plastic.
- A majority of the unupholstered models are certified with the EU Ecolabel across the whole chair and bar stool series.
- Also available with moulded plywood legs.
- Suitable for a wide variety of private and public environments.
- Qualified for contract use.

DIMENSIONS

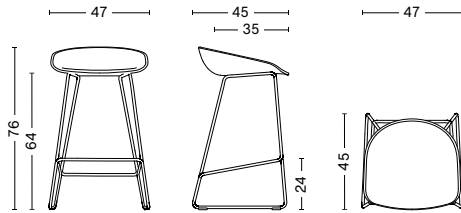

AAS 38 LOW
WIDTH 47 CM
DEPTH 45 CM
HEIGHT 76 CM
SEAT HEIGHT 65 CM
SEAT DEPTH 35 CM

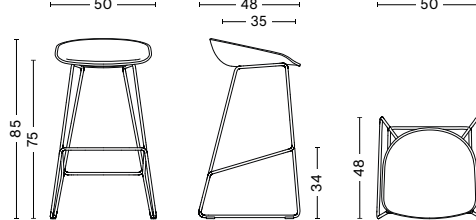

AAS 38 HIGH
WIDTH 50 CM
DEPTH 48 CM
HEIGHT 85 CM
SEAT HEIGHT 75 CM
SEAT DEPTH 35 CM

MATERIALS

SHELL

Injection moulded solid-coloured polypropylene seat. Made from 100% post-consumer recycled PP.

BASE

Sled base in Ø12 mm solid steel.

FOOTREST

Sled footrest in Ø12 mm solid steel.

GLIDER

Plastic. Standard on all variants. Suitable for all flooring types that are not too sensitive.

OPTIONS

Felt gliders for wooden floors
Front upholstery 10 mm foam
CMHR foam (fire retardant)
Seat Pad with an anti-slip backside



















CONSTRUCTION

Sled base in solid steel Ø12 mm.

COUNTRY OF ORIGIN

Poland
Poland (with front upholstery)

COLOUR & FINISH

	BASE	WHITE POWDER COATED STEEL	BLACK POWDER COATED STEEL	STAINLESS STEEL
SHELL				
AZURE BLUE 2.0		<input type="checkbox"/>	<input type="checkbox"/>	<input type="checkbox"/>
CLAY 2.0		<input type="checkbox"/>	<input type="checkbox"/>	<input type="checkbox"/>
DUSTY MINT 2.0		<input type="checkbox"/>	<input type="checkbox"/>	<input type="checkbox"/>
FALL GREEN 2.0		<input type="checkbox"/>	<input type="checkbox"/>	<input type="checkbox"/>
TEAL GREEN 2.0		<input type="checkbox"/>	<input type="checkbox"/>	<input type="checkbox"/>
PALE PEACH 2.0		<input type="checkbox"/>	<input type="checkbox"/>	<input type="checkbox"/>
RAISIN 2.0		<input type="checkbox"/>	<input type="checkbox"/>	<input type="checkbox"/>
SLATE BLUE 2.0		<input type="checkbox"/>	<input type="checkbox"/>	<input type="checkbox"/>
SOFT BRICK 2.0		<input type="checkbox"/>	<input type="checkbox"/>	<input type="checkbox"/>
WHITE 2.0		<input type="checkbox"/>	<input type="checkbox"/>	<input type="checkbox"/>
CONCRETE GREY 2.0		<input type="checkbox"/>	<input type="checkbox"/>	<input type="checkbox"/>
DUSTY BLUE 2.0		<input type="checkbox"/>	<input type="checkbox"/>	<input type="checkbox"/>
KHAKI 2.0		<input type="checkbox"/>	<input type="checkbox"/>	<input type="checkbox"/>
PASTEL GREEN 2.0		<input type="checkbox"/>	<input type="checkbox"/>	<input type="checkbox"/>
BLACK 2.0		<input type="checkbox"/>	<input type="checkbox"/>	<input type="checkbox"/>
MELANGE CREAM 2.0		<input type="checkbox"/>	<input type="checkbox"/>	<input type="checkbox"/>

The shells consist of 100% recycled post-consumer plastic from household machines. The use of recycled material means that colours vary slightly from batch to batch. Marks and irregularities on the surface are a natural part of the material and may occur.

FABRIC & LEATHER UPHOLSTERY

Please see our Fabric Overview for approved standard fabrics.

Please note that front upholstery is not available with walnut base.

[LINK TO OVERVIEW](#)

SUSTAINABILITY

HAY focuses on developing long-lasting products that minimise our environmental impact. We optimise the use of sustainable materials such as recycled materials, FSC-certified wood, and water-based lacquer, with a growing number of eco-certified products. We have strict regulatory requirements, and the majority of our products are tested to comply with international standards for strength, durability, and safety.

[LINK TO ENVIROMENTAL PROFILE](#)

CERTIFICATES



EU ECOLABEL

Applies to unupholstered chairs models covered in EU-Ecolabelled fabrics. Does not apply to seat pads and CMHR foam.



INDOOR ADVANTAGE GOLD
FURNITURE

INDOOR ADVANTAGE™ GOLD

Supports a healthy indoor environment.
Confirms to ANSI/BIFMA standards.

TESTS

EN 16139:2013

Furniture - Strength, durability, and safety - Requirements for non-domestic seating.

L2: Extreme use - Loading according to Test severity L2.

ANSI BIFMA X5.1-2017

American National Standard For Office Furnishings - General Purpose Office Chairs - Tests, Type 3.

WARRANTY

HAY provides a 5-year product warranty. Spare parts are available throughout the 5-year warranty period. Please contact the HAY sales team for further information about the warranty terms and conditions.

CARE & MAINTENANCE

Our Care & Maintenance offers guidance for optimal maintenance of your HAY product. It includes advice and instructions on cleaning and caring for specific materials to prolong the life of your furniture. Find the guide at hay.com.

[LINK TO CARE & MAINTENANCE](#)

RECYCLING & DISASSEMBLY

The furniture is designed to be a long-lasting furniture item made to last for many years. The furniture is 100% recyclable and all parts can be fully separated and recycled. All parts can be delivered to a suitable recycling facility.

[LINK TO DISASSEMBLY INSTRUCTION MANUAL](#)

DOWNLOADS

Packshots and lifestyle photos, 2D / 3D files, care and maintenance, instructions, test certificates, product fact sheets, and product presentations are available in our Digital Library at hay.com.

[LINK TO DIGITAL LIBRARY](#)



SEAT PAD FOR AAS

Designed to add extra comfort to the About a Chair and About a Stool series, a new collection of seat cushions has been developed to fit all models within the two series. The padded cushions feature non-slip backing and are available in different sizes.

DIMENSIONS

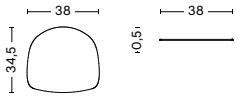

WIDTH 38 CM
DEPTH 34,5 CM
HEIGHT 0,5 CM

MATERIALS

FOAM
3 mm Polyurethane foam.

BACKING
Anti-slip backside.

OPTIONS

CMHR foam (fire retardant).

COLOUR & FINISH

Please note that the colour codes are indicative.

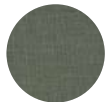

ATLAS
931



TADAO
200



HAKU
0101



HAKU
0191



HAKU
0201



HAKU
0241



HAKU
0321



HAKU
0351

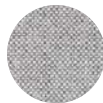

MODE
002



MODE
009



REMUX
242



REMUX
356

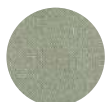

PLANAR*
735



PLANAR*
749



PLANAR*
756



PLANAR*
757

LEATHER COLOURS



SCOZIA
COGNAC



SCOZIA
BLACK