

Report Number
F76223-5031

Account Number:
54321



a&lgreatlakes
LABORATORIES
Scientists who don't mind getting dirty.™

3505 Conestoga Dr.
Fort Wayne, IN 46808
260.483.4759
algreatlakes.com

To: CUSTOMER NAME
ADDRESS 1
ADDRESS2
CITY NAME, ST 54321

For: POTATO GROWER
Grower Code: SPUDFARM
Field: FIELD 2
Sample ID / PMID: 2 / F2

Plant Type: POTATO
Variety: SNOWDEN
Plant Part: PETIOLE
Date Received: 8/11/2076
Date Reported: 8/12/2076

Page: 1 of 4

PLANT ANALYSIS SUMMARY

Date Sampled	Lab Number	Nitrogen (%)	Nitrate Nitrogen (%)	Sulfur (%)	Phosphorus (%)	Potassium (%)	Magnesium (%)	Calcium (%)	Sodium (%)	Boron (ppm)	Zinc (ppm)	Manganese (ppm)	Iron (ppm)	Copper (ppm)	Aluminum (ppm)	Chloride (%)
06/19	525686	2.69	0.72	0.33	0.42	7.69	0.51	1.08	0.03	36	42	151	178	9	71	
06/26	529174	2.10	0.23	0.25	0.33	4.68	0.59	0.84	0.01	37	59	96	182	187	61	
07/06	531915	2.28	0.90	0.26	0.32	8.10	0.76	1.33	0.03	39	31	161	124	44	59	
07/10	535610	1.61	0.09	0.24	0.21	6.45	1.05	1.78	0.04	39	37	238	193	32	62	
07/17	539086	1.62	0.07	0.22	0.22	6.07	1.14	2.18	0.03	40	36	245	153	117	52	
07/31	544641	1.72	0.07	0.23	0.18	3.25	2.07	3.50	0.08	48	52	402	255	52	95	
08/06	546100	1.45	0.03	0.23	0.16	6.02	1.43	2.93	0.07	38	60	468	368	241	75	
Normal Range (Most Recent Sample)		2.50 4.00	0.40 0.70	0.20 0.35	0.22 0.35	6.00 9.00	0.17 0.40	0.80 1.50	0.01 0.03	10 40	25 100	30 200	30 200	7 20	1 300	

NUTRIENT TRENDS

MON-POT

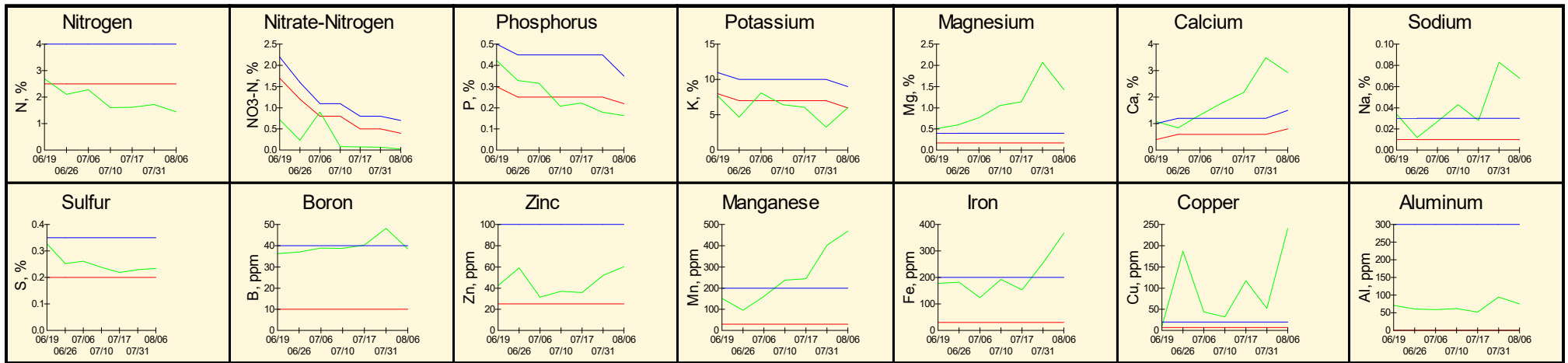

— Analysis Result
 — Lower Limit of Normal Range
 — Upper Limit of Normal Range

Report Number
F76223-5031

Account Number:
54321



3505 Conestoga Dr.
Fort Wayne, IN 46808
260.483.4759
algreatlakes.com

To: CUSTOMER NAME
ADDRESS 1
ADDRESS2
CITY NAME, ST 54321

For: POTATO GROWER
Grower Code: SPUDFARM
Field: FIELD 7
Sample ID / PMID: 7 / F7

Plant Type: POTATO
Variety: NICOLET
Plant Part: PETIOLE
Date Received: 8/11/2076
Date Reported: 8/12/2076

PLANT ANALYSIS SUMMARY

Date Sampled	Lab Number	Nitrogen (%)	Nitrate Nitrogen (%)	Sulfur (%)	Phosphorus (%)	Potassium (%)	Magnesium (%)	Calcium (%)	Sodium (%)	Boron (ppm)	Zinc (ppm)	Manganese (ppm)	Iron (ppm)	Copper (ppm)	Aluminum (ppm)	Chloride (%)
06/19	525687	3.10	0.83	0.31	0.78	10.00	0.44	1.03	0.03	36	45	176	127	11	60	
06/26	529175	2.61	0.41	0.24	0.57	7.32	0.50	1.11	0.04	35	59	218	139	117	98	
07/06	531916	2.41	0.39	0.28	0.57	10.34	0.44	1.25	0.03	38	46	254	100	27	43	
07/10	535611	2.01	0.16	0.20	0.31	7.34	0.69	1.52	0.03	36	58	363	151	33	76	
07/17	539087	2.33	0.27	0.23	0.41	8.18	0.78	1.77	0.02	36	43	209	101	93	58	
07/24	541796	1.91	1.09	0.26	0.35	5.49	2.13	2.11	0.04	35	73	249	283	63	99	
07/31	544642	3.06	0.38	0.21	0.35	8.14	1.14	2.19	0.03	43	61	227	111	12	82	
08/06	546103	1.92	0.18	0.21	0.24	6.71	1.47	2.29	0.03	38	71	371	196	103	77	
Normal Range (Most Recent Sample)		2.50 4.00	0.40 0.70	0.20 0.35	0.22 0.35	6.00 9.00	0.17 0.40	0.80 1.50	0.01 0.03	10 40	25 100	30 200	30 200	7 20	1 300	

NUTRIENT TRENDS

MON-POT

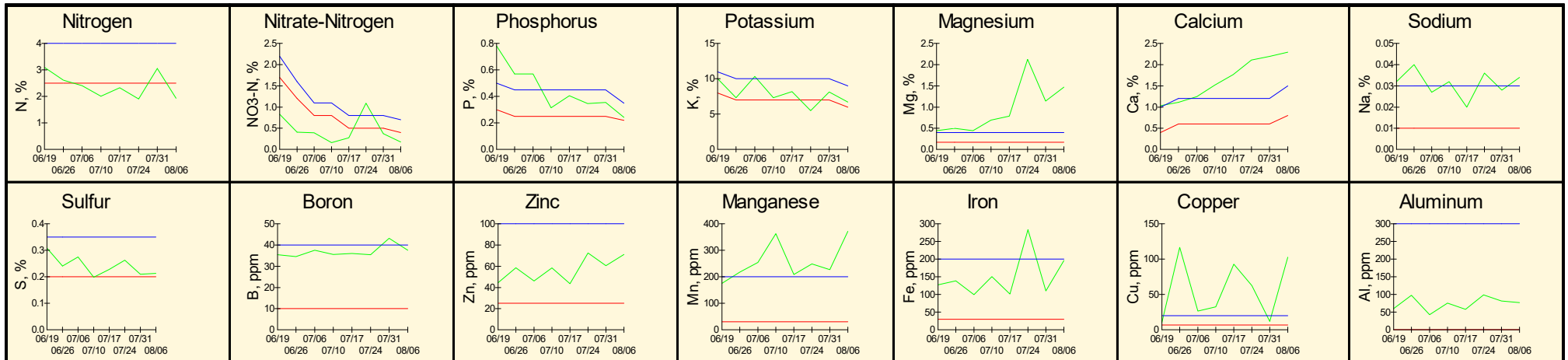

— Analysis Result
 — Lower Limit of Normal Range
 — Upper Limit of Normal Range

Report Number
F76223-5031

Account Number:
54321



a&lgreatlakes
LABORATORIES
Scientists who don't mind getting dirty.™

3505 Conestoga Dr.
Fort Wayne, IN 46808
260.483.4759
algreatlakes.com

To: CUSTOMER NAME
ADDRESS 1
ADDRESS2
CITY NAME, ST 54321

For: POTATO GROWER
Grower Code: SPUDFARM
Field: FIELD 4
Sample ID / PMID: 4 / F4

Plant Type: POTATO
Variety: SNOWDEN
Plant Part: PETIOLE
Date Received: 8/11/2076
Date Reported: 8/12/2076

Page: 3 of 4

PLANT ANALYSIS SUMMARY

Date Sampled	Lab Number	Nitrogen (%)	Nitrate Nitrogen (%)	Sulfur (%)	Phosphorus (%)	Potassium (%)	Magnesium (%)	Calcium (%)	Sodium (%)	Boron (ppm)	Zinc (ppm)	Manganese (ppm)	Iron (ppm)	Copper (ppm)	Aluminum (ppm)	Chloride (%)
06/19	525688	4.48	2.61	0.31	0.70	9.09	0.44	1.09	0.02	36	56	353	68	12	42	
06/26	529176	2.44	0.43	0.25	0.56	7.00	0.34	1.01	0.04	31	52	186	97	138	60	
07/06	531917	3.17	0.99	0.27	0.44	10.00	0.41	1.21	0.02	32	43	236	77	24	42	
07/10	535613	3.35	1.26	0.23	0.48	9.78	0.39	1.19	0.03	31	44	171	99	9	64	
07/17	539088	2.61	0.58	0.23	0.38	8.53	0.57	1.59	0.01	37	56	216	93	95	52	
07/24	541797	1.61	0.34	0.26	0.25	5.86	2.14	1.86	0.05	41	81	940	105	60	38	
07/31	544643	2.70	0.36	0.23	0.34	8.04	0.79	1.87	0.03	41	53	275	140	11	107	
08/06	546104	2.45	0.64	0.21	0.29	7.96	0.92	1.89	0.02	38	50	340	154	104	66	
Normal Range (Most Recent Sample)		2.50 4.00	0.40 0.70	0.20 0.35	0.22 0.35	6.00 9.00	0.17 0.40	0.80 1.50	0.01 0.03	10 40	25 100	30 200	30 200	7 20	1 300	

NUTRIENT TRENDS

MON-POT

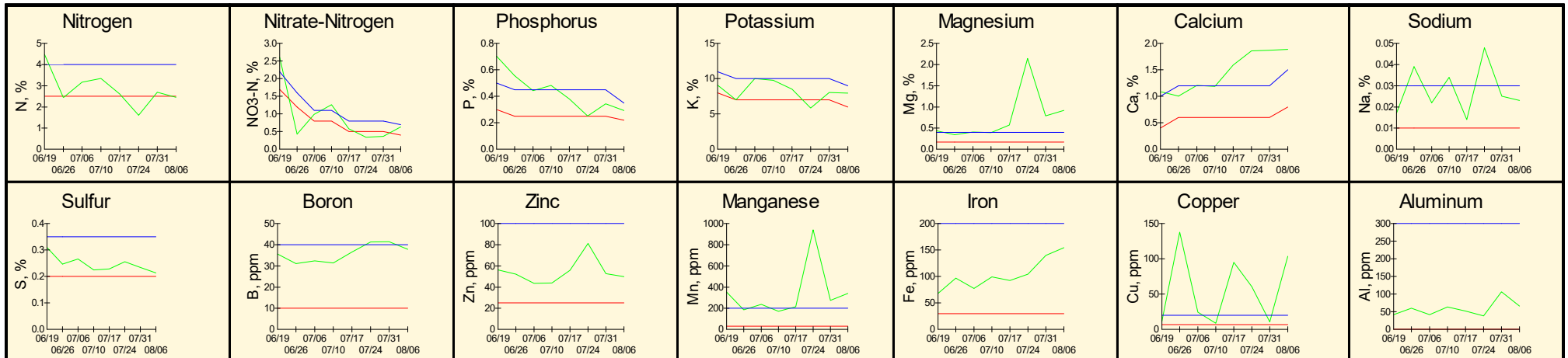

— Analysis Result
 — Lower Limit of Normal Range
 — Upper Limit of Normal Range

Report Number
F76223-5031

Account Number:
54321



a&lgreatlakes
LABORATORIES
Scientists who don't mind getting dirty.™

3505 Conestoga Dr.
Fort Wayne, IN 46808
260.483.4759
algreatlakes.com

To: CUSTOMER NAME
ADDRESS 1
ADDRESS2
CITY NAME, ST 54321

For: POTATO GROWER
Grower Code: SPUDFARM
Field: FIELD 6
Sample ID / PMID: 6 / F6

Plant Type: POTATO
Variety: SNOWDEN
Plant Part: PETIOLE
Date Received: 8/11/2076
Date Reported: 8/12/2076

Page: 4 of 4

PLANT ANALYSIS SUMMARY

Date Sampled	Lab Number	Nitrogen (%)	Nitrate Nitrogen (%)	Sulfur (%)	Phosphorus (%)	Potassium (%)	Magnesium (%)	Calcium (%)	Sodium (%)	Boron (ppm)	Zinc (ppm)	Manganese (ppm)	Iron (ppm)	Copper (ppm)	Aluminum (ppm)	Chloride (%)
06/19	525689	2.85	0.74	0.36	0.59	9.16	0.29	0.86	0.03	34	47	184	267	11	69	
06/26	529177	2.78	0.77	0.26	0.47	8.63	0.27	1.07	0.02	34	49	141	185	145	65	
07/06	531919	2.42	0.46	0.30	0.47	9.30	0.46	1.26	0.03	35	43	221	151	45	54	
07/10	535614	2.58	0.44	0.21	0.39	10.29	0.30	1.20	0.03	31	32	139	133	7	105	
07/17	539089	2.24	0.27	0.26	0.39	9.49	0.51	1.51	0.01	34	40	191	142	129	57	
07/24	541798	1.96	2.56	0.22	0.22	6.70	0.90	1.63	0.04	37	40	323	165	50	62	
07/31	544644	2.21	0.18	0.26	0.25	7.88	0.83	2.27	0.03	43	35	272	242	22	72	
08/06	546105	1.67	0.13	0.25	0.19	7.57	0.89	2.50	0.03	39	43	317	364	135	113	
Normal Range (Most Recent Sample)		2.50 4.00	0.40 0.70	0.20 0.35	0.22 0.35	6.00 9.00	0.17 0.40	0.80 1.50	0.01 0.03	10 40	25 100	30 200	30 200	7 20	1 300	

NUTRIENT TRENDS

MON-POT

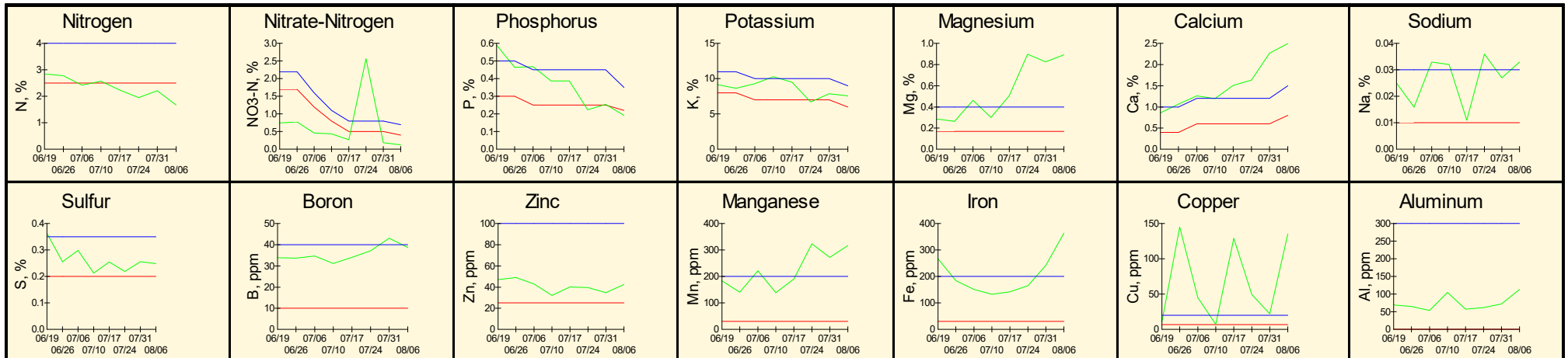

— Analysis Result — Lower Limit of Normal Range — Upper Limit of Normal Range