

PROTEAM by Hausmann Taping Station Checklist

Height of Unit: 36" 42" (Please Circle)

Depth of Unit: 36" 42" 48" (Please Circle)

Number of Seat Sections: _____

Model #: _____

Laminate Color: _____

Upholstery Color: _____

LOGO: YES NO (Please Circle- If YES is circled please send EPS File of requested image to devonb@hausmann.com)

Accessories/Options:

Model #	Quantity	Model #	Quantity
A914	_____	A941	_____
A918	_____	A943	_____
A923	_____	A945	_____
A924	_____	A946	_____
A926	_____	A947	_____
A927	_____	A9250	_____
A929	_____		

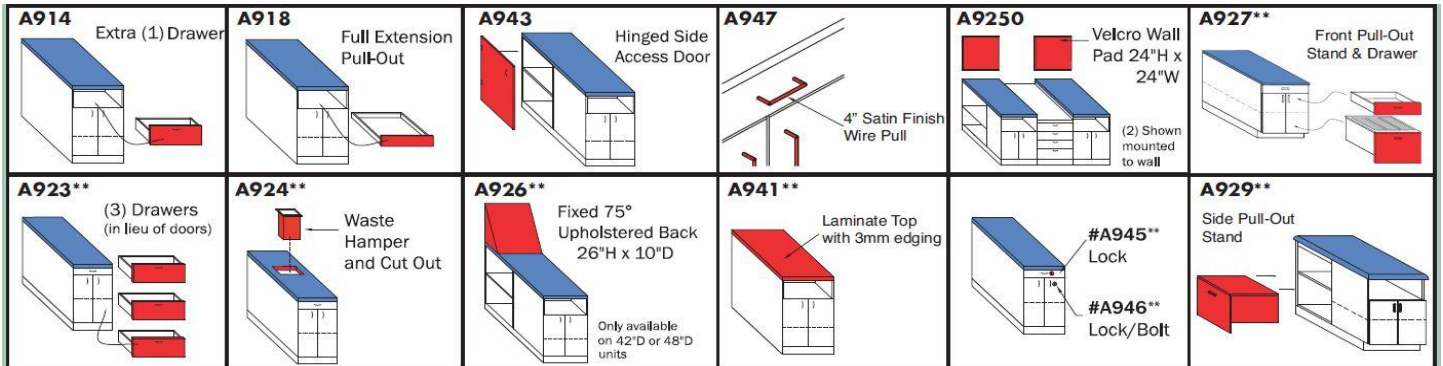

BACK

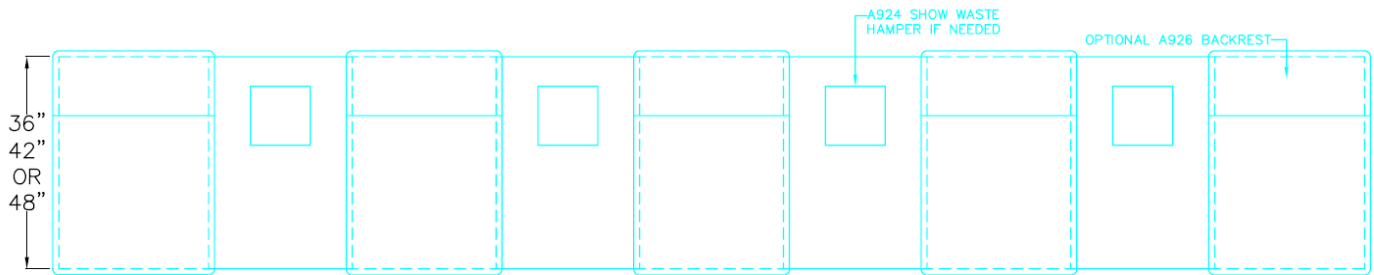

FRONT

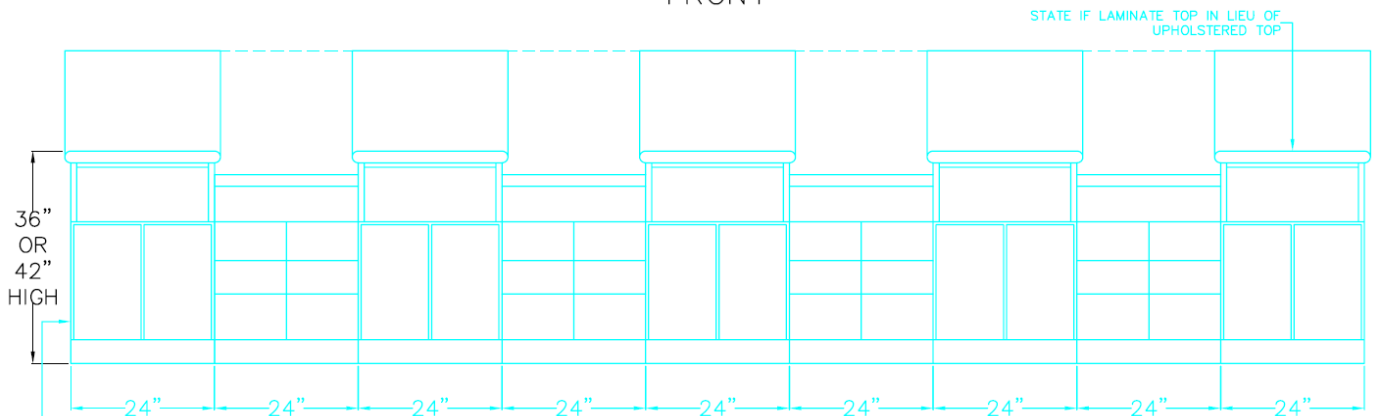

FRONT ELEVATION

Example of Taping Station Layout on back

STATE IF SOLID SIDE OR OPEN SHELF ON SIDE

SHOW ANY OPTIONS ON DRAWING

PLAN VIEW
BACK

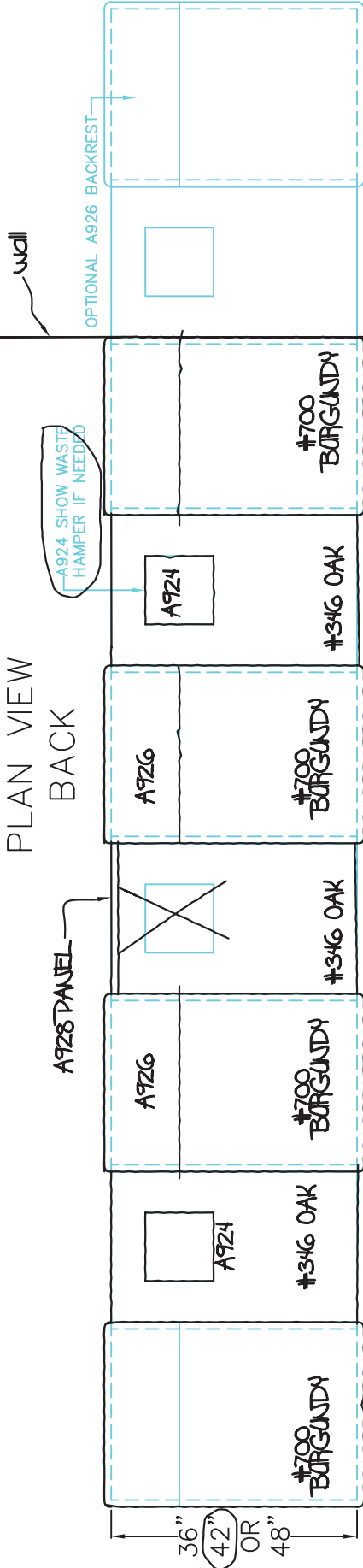

FRONT

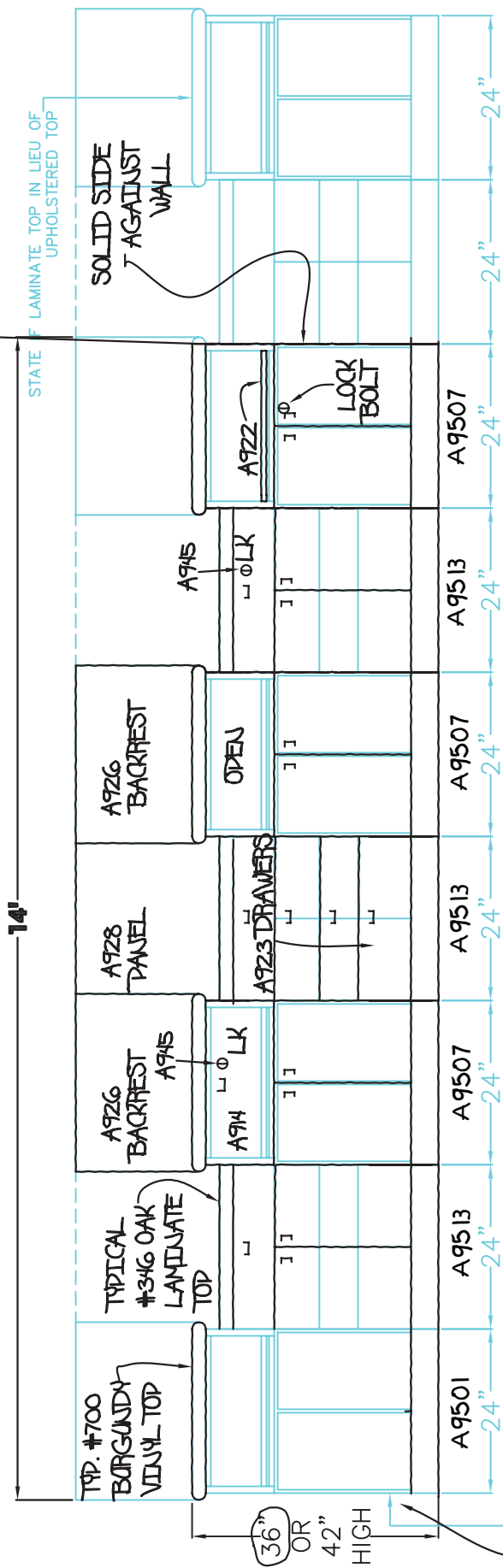

FRONT ELEVATION

GUIDE FOR USING
LAYOUT SHEETS

SHOW ANY OPTIONS ON DRAWING
BASE COLOR: **#346 NATURAL OAK**
UPHOLSTERY COLOR: **#700 BURGUNDY**

PROTEAM™
by HAUSMANN

DEALER: _____
 FACILITY NAME: _____
 PREPARED BY: _____
 DATE: _____
 DWG#: _____