

TABLE OF CONTENTS

[ENGINE]

3C100LWU-E010	CYLINDER BLOCK GROUP	1
3C100LWU-E020	OIL PAN GROUP	3
3C100LW-E030	CYLINDER HEAD COVER GROUP	4
3C100LW-E040	GEAR CASE GROUP	5
3C100A-E050	MAIN BEARING CASE GROUP	7
3C100A-E080	VALVE ROCKER ARM GROUP	8
3C093LW-E090	CYLINDER HEAD COVER GROUP	9
3C100A-E100	CAMSHAFT GROUP	10
3C100LWU-E110	PISTON & CRANKSHAFT GROUP	11
3C100LWU-E130	NOZZLE HOLDER GROUP	12
3C100LW-C-E140	FUEL CAMSHAFT GROUP	13
3C100A-E150	SPEED CONTROL LEVER GROUP	15
3C100LW-C-E160	ENGINE STOP LEVER GROUP	16
3C100LF-E170	GROUP,GOVERNOR	18
3C100LWU-E190	WATER HOSE GROUP	19
3C100LF-E200	DYNAMO GROUP	20
3C100LWU-E220	MANIFOLD GROUP	21
3C100LWU-E240	LABEL GROUP	22

[FRONT AXLE]

UD2-G130001	FRONT AXLE CASE GROUP	23
UD2-G131001	FRONT DIFF SYSTEM GROUP	24
UD2-G132001	BEVEL PINION SHAFT GROUP	26

[TRANSMISSION]

UD2-G111001	TRANSMISSION CASE GROUP	27
UD2-G111002	TRANSMISSION CASE GROUP	29
UD2-G112001	INPUT SHAFT GROUP	31
UD2-G112002	INPUT SHAFT GROUP	32
UD2-G113001	RANGE SHAFT GROUP	33
UD2-G113002	RANGE SHAFT GROUP	34
UD2-G114001	SPRIAL BEVEL GEAR GROUP	35
UD2-G114002	SPRIAL BEVEL GEAR GROUP	36
UD2-G115001	REAR WHEEL DRIVING SHAFT GROUP	37
UD2-G115002	REAR WHEEL DRIVING SHAFT GROUP	38

UD2-G116001	FRONT WHEEL DRIVE SHAFT GROUP	39
UD2-G116002	FRONT WHEEL DRIVE SHAFT GROUP	40
UD2-G117001	SHIFT FORK GROUP	41
UD2-G117002	SHIFT FORK GROUP	42
UD2-G118001	FRONT DRIVE FORK GROUP	43
UD2-G118002	FRONT DRIVE FORK GROUP	44
UD2-G120001	REAR AXLE CASE GROUP	45
UD2-G120002	REAR AXLE CASE GROUP	46
UD2-G121001	REAR DIFFERENTIAL GROUP	47
UD2-G121002	REAR DIFFERENTIAL GROUP	50
UD2-G122001	REAR DIFFERENTIAL FORK GROUP	53
UD2-G122002	REAR DIFFERENTIAL FORK GROUP	54
UD2-G140001	CVT GROUP	55
UD2-G150001	FRONT PROPELLER SHAFT GROUP	56
UD2-G150002	FRONT PROPELLER SHAFT GROUP	57
UD2-G151001	REAR PROPELLER SHAFT GROUP	58
UD2-G151003	REAR PROPELLER SHAFT GROUP	59
UD2-G160001	4WD CV JOINT GROUP	60
UD2-G161001	2WD CV JOINT GROUP	61
UD2-G161003	REAR CV JOINT GROUP	62

[CHASSIS]

UD2-G210001	LEVER GROUP(CVT)	63
UD2-G210004	LEVER GROUP	67
UD2-G220001	STEERING GROUP(USA)	71
UD2-G230002	FUEL TANK GROUP	74
UD2-G230003	FUEL TANK GROUP(CREW,USA)	75
UD2-G250001	FRONT SUSPENSION GROUP(CVT)	76
UD2-G270001	REAR SUSPENSION GROUP	79
UD2-G300001	ACCELERATOR PEDAL GROUP(CVT)	83
UD2-G300002	ACCELERATOR PEDAL GROUP(CREW)	85
UD2-G310001	BRAKE PEDAL GROUP	87
UD2-G320002	FRONT BREAK GROUP	88
UD2-G340001	REAR BREAK GROUP	90
UD2-G340002	REAR BREAK GROUP(CREW)	92
UD2-G360001	PARKING BRAKE GROUP(CVT)	94
UD2-G370001	REAR DIFFERENTIAL MOUNT GROUP	95

UD2-G380001	TIRE GROUP(WORK)	96
UD2-G400001	ENGINE MOUNTING GROUP(CVT)	97
UD2-G410001	INRAKE SYSTEM GROUP(CVT)	99
UD2-G410002	INRAKE SYSTEM GROUP(CREW)	100
UD2-G420001	EXHAUST SYSTEM GROUP(STD)	101
UD2-G430001	RADIATOR GROUP(CVT)	102
UD2-G430002	RADIATOR GROUP(CREW)	104
UD2-G440001	CVT COVER GROUP	106
UD2-G624501	REFLECTOR GROUP	108
UD2-G700001	IP GROUP(STD)	109
UD2-G720002	SEAT GROUP(EU,3P)	111
UD2-G720006	SEAT GROUP(4P)	112
UD2-G730002	SEAT BELT GROUP(EU,3P)	113
UD2-G740002	MOLDING GROUP	114
UD2-G740003	MOLDING GROUP	115
UD2-G750003	MAIN FRAME GROUP(CVT)	117
UD2-G750005	MAIN FRAME GROUP(CREW)	119
UD2-G750401	SWING DRAWBAR GROUP(EEC)	121
UD2-G750502	FRONT HITCH GROUP(EEC)	122
UD2-G770004	LABEL GROUP	123
UD2-G820001	GUARD GROUP(STD)	125
UD2-G840003	EXTERIOR MOLDING GROUP	126
UD2-G840004	EXTERIOR MOLDING GROUP(CREW)	127
UD2-G850001	ROPS GROUP(STD)	128
UD2-G850002	ROPS GROUP(CREW)	130
UD2-G850301	MIRROR GROUP	132
UD2-G860001	DECK GROUP	133
UD2-G860101	GAS SPRING GROUP	136
UD2-G880001	HOOD GROUP(ORANGE,USA)	137

[HYDRAULIC]

UD2-G511001	OIL TANK GROUP	138
UD2-G511002	139
UD2-G512001	SUCTION LINE GROUP	140
UD2-G512002	SUCTION LINE GROUP	141
UD2-G513001	GEAR PUMP GROUP	142
UD2-G513002	GEAR PUMP GROUP	144

UD2-G514002	HYD. LINE GROUP	146
UD2-G514004	HYDRAULIC LINE GROUP	147
UD2-G531001	POWER STEERING UNIT GROUP	148
UD2-G531002	POWER STEERING UNIT GROUP	149
UD2-G591001	DUMP CYLINDER GROUP	150
UD2-G591002	DUMP CYLINDER GROUP	153
UD2-G592001	WORK CONTROL VALVE GROUP	156
UD2-G592002	WORK CONTROL VALVE GROUP	157
UD2-G593001	WORK HYDRAULIC HOSE GROUP	159

[ELECTRICAL]

UD2-G611002	ENGINE ELECTRICAL GROUP(1)	160
UD2-G613001	STARTER MOTOR GROUP	161
UD2-G613502	BATTERY GROUP	162
UD2-G614501	GLOW CONTROL GROUP	163
UD2-G615502	SAFETY STARTER GROUP	164
UD2-G621001	HEAD LIGHT GROUP	165
UD2-G622501	REAR COMBINATION LAMP GROUP	166
UD2-G625001	LICENSE LAMP GROUP	167
UD2-G625501	LIGHT CONTROL GROUP	168
UD2-G631005	WIRE HARNESS GROUP	169
UD2-G632001	POWER SOCKET GROUP	170
UD2-G632501	WIRE HARNESS FIXING GROUP	171
UD2-G633001	GROUP FOR DISPLAY CONTROL	172
UD2-G633501	FUEL SENDER GROUP	173
UD2-G634501	HORN GROUP	174
UD2-G637502	PARKING BRAKE BUZZER GROUP	175

[OPTION]

UD2-G295101	DUST SHIELD GROUP(OTP)	176
UD2-G391001	TIRE GROUP(MUD,OPTION)	177
UD2-G392001	TIRE GROUP(TURF,OPTION)	178
UD2-G394001	TIRE GROUP(AL,WORK-OPTION)	179
UD2-G691001	BEACON GROUP(OPTION)	180
UD2-G691501	7PIN SOCKET GROUP(OPTION)	181
UD2-G692001	FRONT WORKING LAMP GROUP(OPTION)	182
UD2-G693001	FOG LAMP GROUP(OPTION)	183

UD2-G694501	REAR BUZZER GROUP(OPTION)	184
UD2-G794101	STEP MAT GROUP(OTP)	185
UD2-G795101	SKID PLATE GROUP	186
UD2-G795201	WINCH MOUNT GROUP(OPTION)	187
UD2-G795301	HAND THROTTLE GROUP(OPTION)	188
UD2-G795501	FRONT HITCH GROUP-OPT	189
UD2-G795701	FRONT WORKING LAMP GROUP(OPTION)	190
UD2-G890101	SAFTY GLASS GROUP-OTP	191
UD2-G890501	CANOPY GROUP	194
UD2-G890502	CANOPY GROUP	195
UD2-G890701	MIRROR GROUP	196
UD2-G891101	HEAD REST GROUP	197
UD2-G891301	HEAD REST GROUP	198
UD2-G891501	REAR SCREAN GROUP	199
UD2-G891701	SEAT COVER GRO-OTP	200
UD2-G892101	HOOD BOX GROUP-OTP	201
UD2-G892501	HALF DOOR GROUP-OTP	202
UD2-G892901	GUARD GROUP-OTP(EXTENDABLE)	204
UD2-G893101	DECK GROUP(OTP)	205
INDEX1	208
INDEX2	218

3C100LWU-E010

CYLINDER BLOCK GROUP

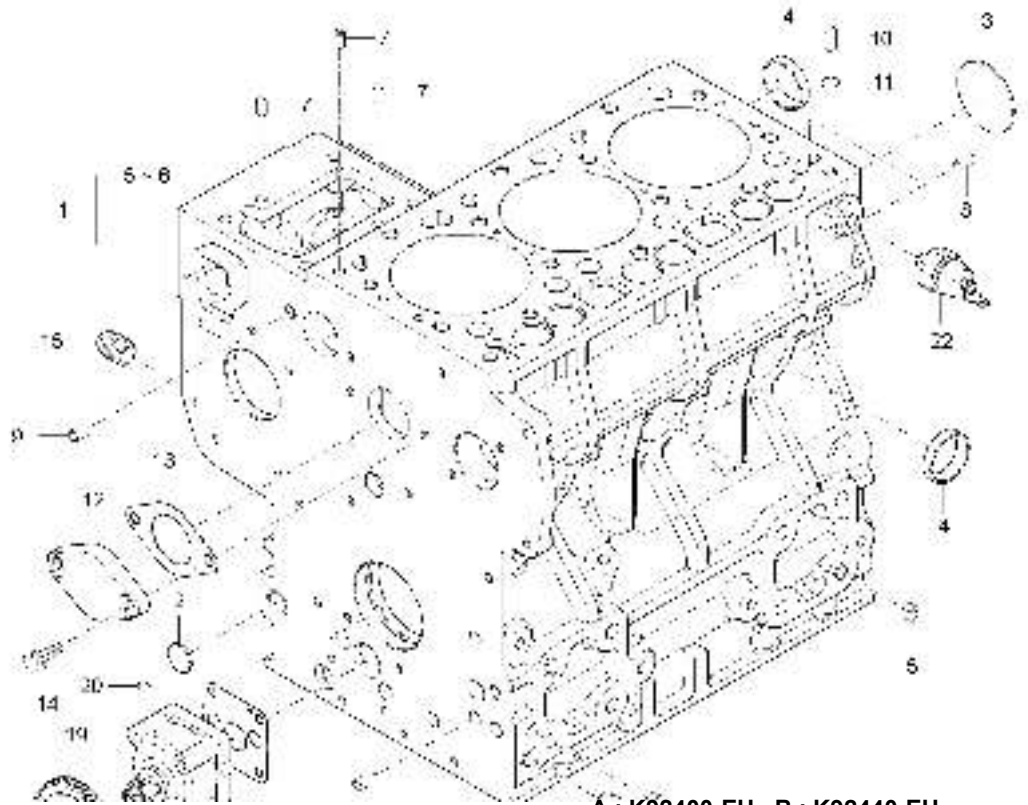

A : K92400-EU , B : K92440-EU

No.	Part Number	Description	Qty					I.C	Remark
			A	B	C	D	E		
1	EC11-A0016A	CYLINDER BLOCK ASSY	1	1					
2	06311-75015	PLUG	6	6					T1.6*18*18
3	06311-75040	PLUG	2	2					
4	15321-9626-3	PLUG	12	12					T1.6*50*50
5	E5900-96022	PLUG	9	9					-
6	E5900-96032	PLUG	1	1					
7	05012-00609	PIN, PARALLEL	4	4					
8	05012-00814	PIN, PARALLEL	2	2					DIA10*20
9	E5205-33961	TUBE PIN	2	2					DIA10*18
10	15221-3365-1	PIN, TUBE	1	1					DIA8*18
11	E5500-33702	O RING	1	1					
12	E5205-73911	COVER	1	1					T10*50*60
13	E5700-73922	GASKET	1	1					T0.5*65*49
14	01023-50618	BOLT, WASHER	2	2					
15	EF15-0003A	PLUG	1	1					PT 1/4
16	E5700-35012	OIL PUMP ASSY	1	1					
17	E5700-35154	GASKET, OIL PUMP	1	1					T0.3*65*54
18	E5205-91021	BOLT, WASHER	4	4					HEX10,M6*1.0

----> Old replace New
 <----> Interchangeable

<---- New replace Old
 <-O-> Interchangeable with another part(s)

<-X-> Not interchangeable

3C100LWU-E020

OIL PAN GROUP

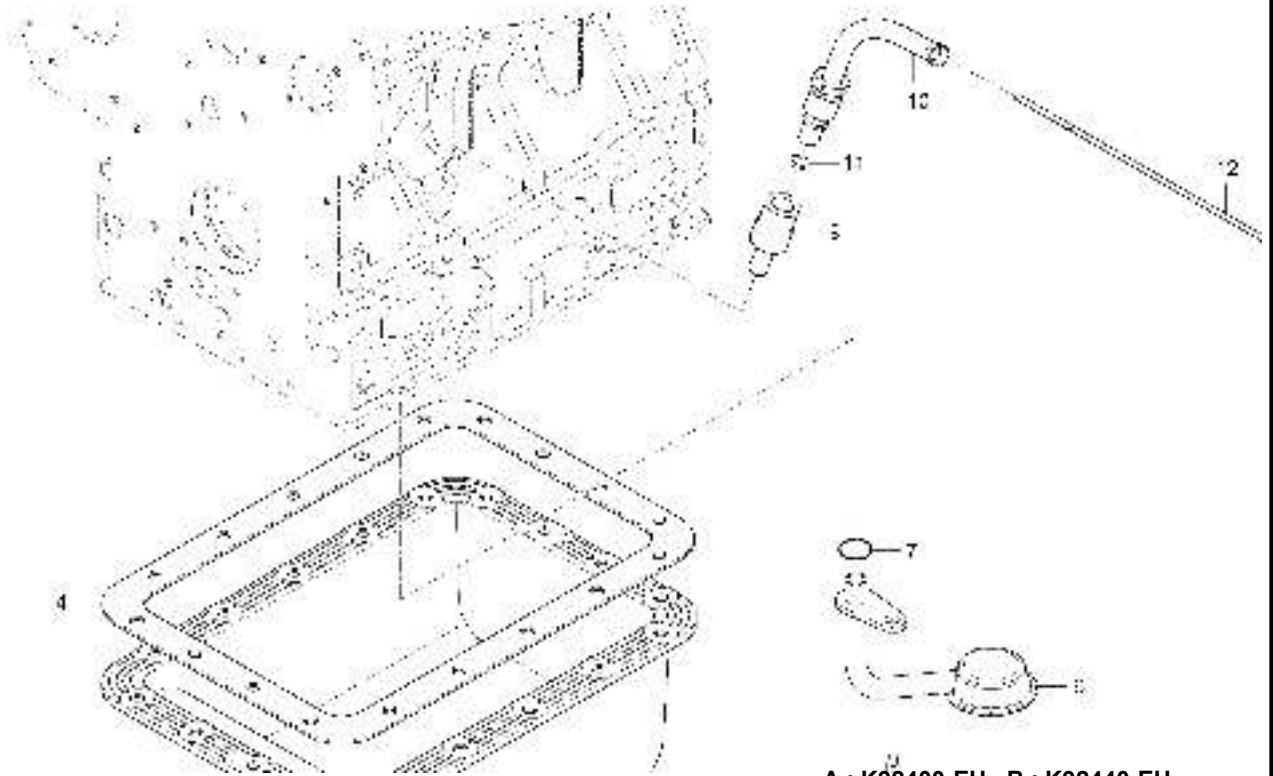

A : K92400-EU , B : K92440-EU

No.	Part Number	Description	Qty					I.C	Remark
			A	B	C	D	E		
1	E5775-A0072	ASSY FAN,OIL	1	1					
2	E1100-33752	PLUG, DRAIN	1	1					NA37,48,78,95
3	E6303-33661	GASKET	1	1					2.0t
4	E5700-01624	GASKET, OIL PAN	1	1					T2.0
5	E5700-91094	BOLT	18	18					
6	E5775-32111	FILTER 1, OIL	1	1					
7	04811-00140	O RING	1	1					
8	01654-50820	BOLT, FLANGE WITH PIN	1	1					
9	E5752-35692	GUIDE, OIL GAUGE	1	1					
10	E5752-36422	GUIDE PIPE, OIL GAUGE	1	1					
11	E7310-36431	PACKING	1	1					
12	E5752-36413	OIL GAUGE	1	1					

----> Old replace New
<----> Interchangeable

<---- New replace Old
<-O-> Interchangeable with another part(s)

<-X-> Not interchangeable

3C100LW-E030

CYLINDER HEAD COVER GROUP

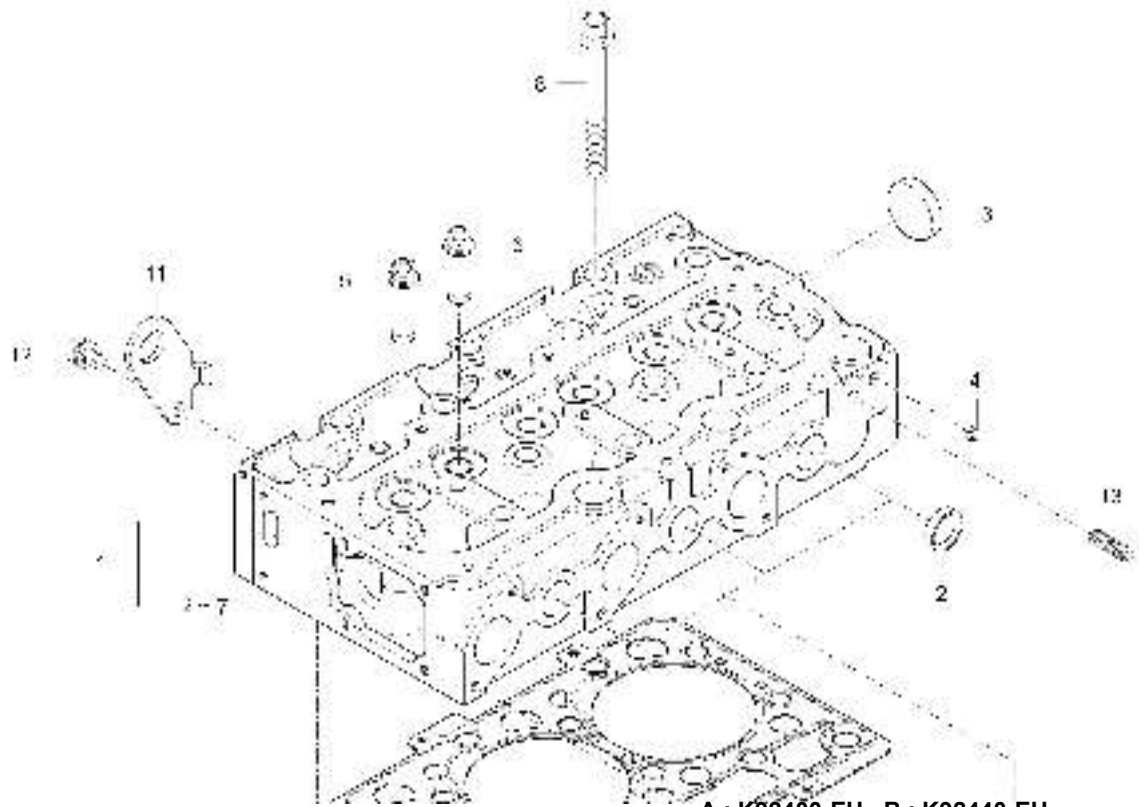

A : K92400-EU , B : K92440-EU

No.	Part Number	Description	Qty					I.C	Remark
			A	B	C	D	E		
1	E5763-A0304	TOTAL CYLINDER HEAD ASSY	1	1					
2	E5205-03371	CAP	5	5					T1.6*32*32
3	15321-9626-3	PLUG	1	1					T1.6*50*50
4	E5900-96022	PLUG	2	2					-
5	E5205-13542	GUIDE, INTAKE VALVE	3	3					DIA12*10
6	E5205-13562	GUIDE, VALVE	3	3					DIA16*45
7	E5760-03141	HOT FLUG	3	3					
8	E5770-03451	BOLT, CYLINDER HEAD	14	14					
9	E5760-03314	GASKET, HEAD	1	1					
10	15221-0175-1	ENGINE HOOK	1	1					T4*40*64
11	E5760-01751	ENGINE HOOK	1	1					
12	01123-50816	Hex Head Cap Screw	1	1					M8*P1.25
13	01513-50822	STUD	1	1					M8*1.25
14	02763-50080	FLANGE NUT	1	1					M8XP1.25
15	04512-50080	SPRING WASHER	1	1					M08
16	01513-50620	STUD	6	6					

----> Old replace New
 <----> Interchangeable

<---- New replace Old
 <-O-> Interchangeable with another part(s)

<-X-> Not interchangeable

3C100LW-E040

GEAR CASE GROUP

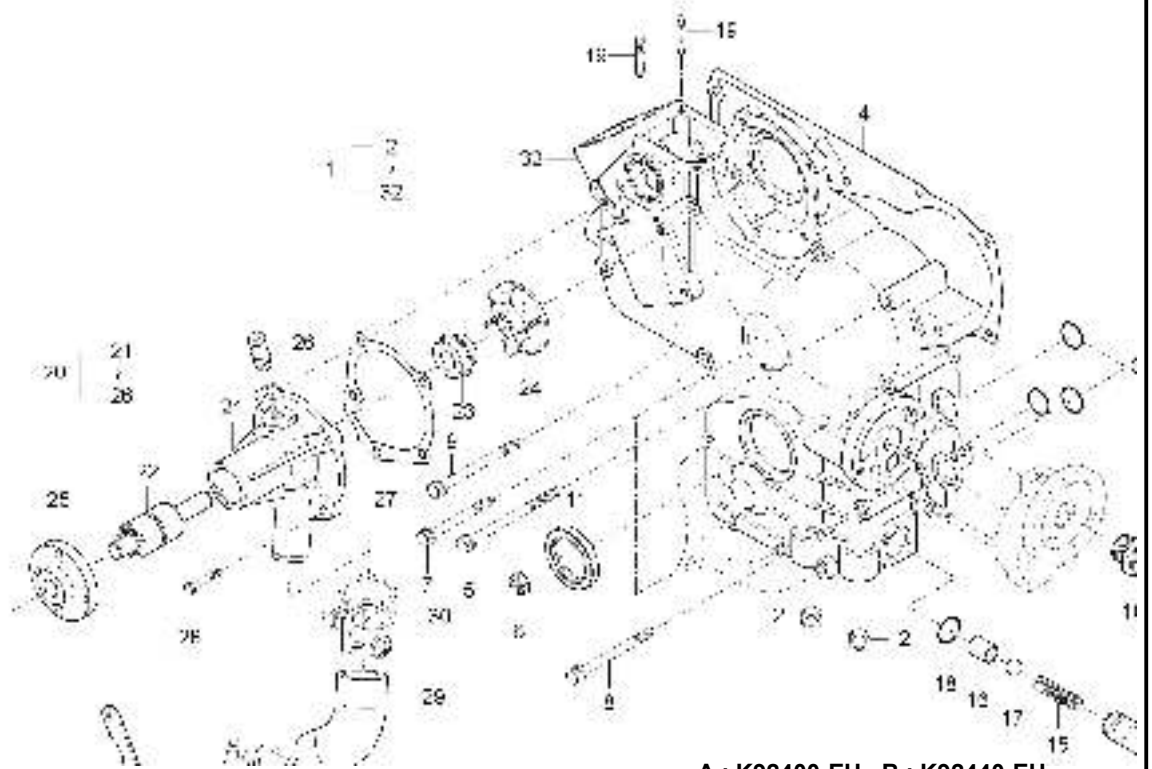

A : K92400-EU , B : K92440-EU

No.	Part Number	Description	Qty					I.C	Remark
			A	B	C	D	E		
1	EC11-A0001B	GEARCASE ASSY	1	1					
2	E5900-96032	PLUG	2	2					
3	04811-06130	O RING	3	3					
4	E5760-04133	GASKET, GEAR CASE	1	1					
5	E5752-91031	BOLT, WASHER	2	2					M6*P1.0*85
6	02761-50060	FLANGE NUT	2	2					M6XP1.0
7	01023-50665	BOLT, WASHER	11	11					MEX10*76
8	01023-50670	BOLT, WASHER	2	2					MEX10*81
9	01023-50675	BOLT, WASHER	1	1					MEX10*86
10	E5205-32291	TUBE, CONNECTING	1	1					HEX24*39
11	09550-00008	SEAL, OIL	1	1					
12	E5205-32091	FILTER	1	1					
13	E5700-36071	RELIFE VALVE ASSY	1	1					
14	E5700-36911	BODY, RELIEF VALVE	1	1					
15	15241-3695-2	SPRING	1	1					DIA1.2
16	E5700-36932	SEAT, VALVE	1	1					DIA16*21
17	07715-03213	STEEL BALL	1	1					13/32"(10.3188)
18	04810-00150	O RING	1	1					

----> Old replace New
 <----> Interchangeable

<---- New replace Old
 <-O-> Interchangeable with another part(s)

<-X-> Not interchangeable

3C100LW-E040

GEAR CASE GROUP

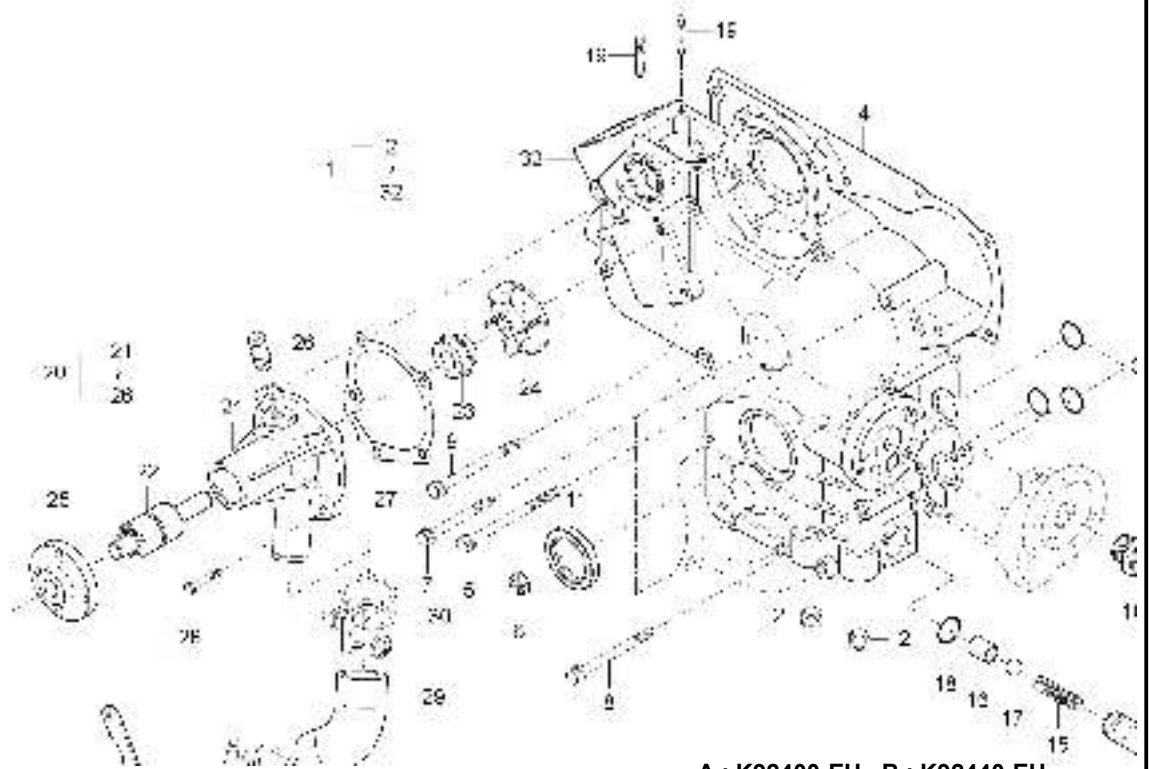

A : K92400-EU , B : K92440-EU

No.	Part Number	Description	Qty					I.C	Remark
			A	B	C	D	E		
19	01513-50614	STUD	2	2					
20	E5760-73033	WATER PUMP ASSY	1	1					
21	E5760-73043	BODY, WATER PUMP	1	1					
22	E5760-73551	BEARING	1	1					
23	E5800-73052	MECHANICAL SEAL ASSY	1	1					
24	E5760-73512	IMPELLER	1	1					
25	E5205-73524	FLANGE	1	1					N
26	E5700-73342	HOSE, COOLING WATER RETURN	1	1					DIA12*31
27	E5760-73432	GASKET, WATER PUMP	1	1					t0.5
28	01023-50625	BOLT	4	4					M6XP1.0
29	E5205-72951	HOSE 3, COOLING WATER	1	1					
30	E5752-18171	CLAMP, STAINLESS HOSE	3	3					
31	E5760-72872	HOSE, REFRIGERANT	1	1					
32	E5775-04114		1	1					

----> Old replace New
 <----> Interchangeable

<---- New replace Old
 <-O-> Interchangeable with another part(s)

<-X-> Not interchangeable

3C100A-E050

MAIN BEARING CASE GROUP

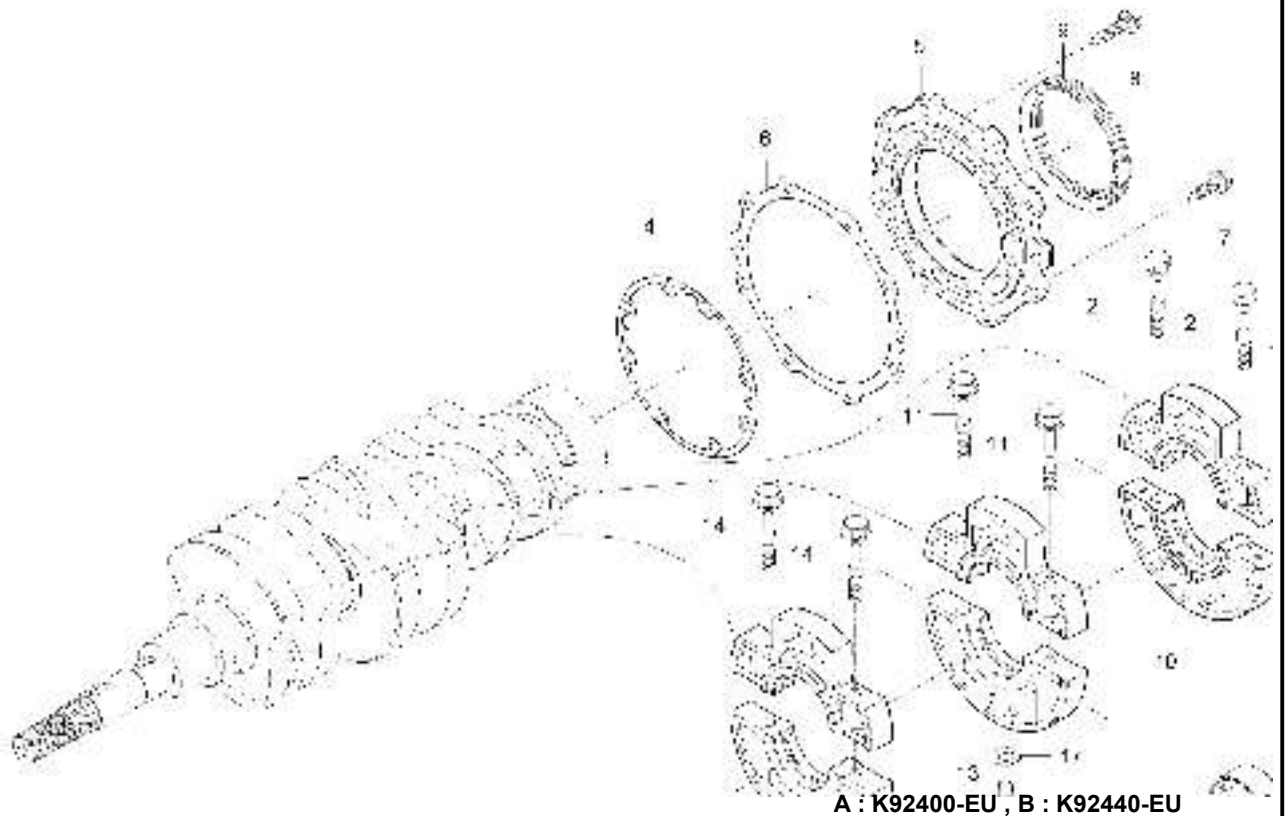

A : K92400-EU , B : K92440-EU

No.	Part Number	Description	Qty					I.C	Remark
			A	B	C	D	E		
1	E5760-04043	BEARING CASE ASSY	1	1					
2	E5761-04541	BOLT 1, BEARING CASE	2	2					
3	E5760-23481	METAL 2, CRANKSHAFT	6	6					
4	E5760-04361	GASKET, BEARING CASE	1	1					
5	E5760-04811	COVER, BEARING CASE	1	1					
6	E5760-04822	GASKET, COVER	1	1					
7	01754-50825	FLANGE BOLT	8	8					M8XP1.25
8	01754-50822	BOLT, FLANGE	9	9					
9	E5760-04461	SEAL, OIL	1	1					
10	E5760-04053	MAIN BEARING CASE ASSY, 1	1	1					
11	E5761-04541	BOLT 1, BEARING CASE	2	2					
12	E5760-23531	SIDE METAL, 1	2	2					
13	E5760-04063	MAIN BEARING CASE ASSY, 2	1	1					
14	E5761-04541	BOLT 1, BEARING CASE	2	2					
15	E5760-23541	SIDE METAL, 2	2	2					
16	E5205-04561	BOLT 2, BEARING CASE	2	2					HEX13M8*1.25
17	04014-50080	WASHER, PLAIN	2	2					

----> Old replace New
 <----> Interchangeable

<---- New replace Old
 <-O-> Interchangeable with another part(s)

<-X-> Not interchangeable

3C100A-E080

VALVE ROCKER ARM GROUP

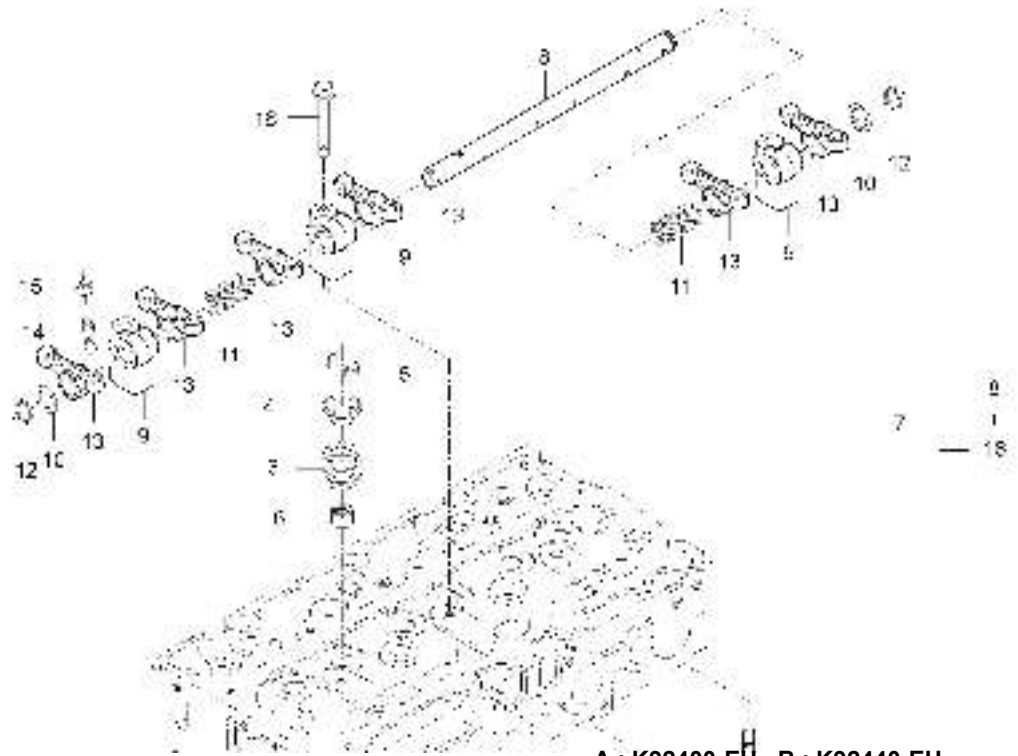

A : K92400-EU , B : K92440-EU

No.	Part Number	Description	Qty					I.C	Remark
			A	B	C	D	E		
1	E5760-13111	VALVE, INTAKE	3	3					
2	E5760-13121	EXHAUST VALVE	3	3					
3	E5205-13241	SPRING, VALVE	6	6				DIA29	
4	E5700-13332	RETAINER, VALVE SPRING	6	6					
5	E5763-13361	COLLET, VALVE SPRING	12	12				KK7(독일 TRW)	
6	E5205-13152	SEAL, VALVE STEM	6	6					
7	E5753-14001	ROCKER ARM TOTAL ASSY	1	1					
8	E5753-14051	ROCKER ARM SHAFT ASSY	1	1					
9	E5753-14351	SUPPORT, ROCKER ARM	3	3					
10	E5753-14431	WASHER, PLAIN	2	2					
11	E5753-14311	SPRING, ROCKER ARM	2	2					
12	04612-00130	SNAP RING	2	2					
13	E5753-14111	ARM, ROCKER	6	6					
14	E5700-14232	SCREW, ADJUSTING	6	6					
15	E5205-14241	NUT, ADJUSTING	6	6				HEX10*9	
16	E5752-91501	BOLT, ROCKER ARM SUPPORT	3	3					

----> Old replace New
<----> Interchangeable

<---- New replace Old
<-O-> Interchangeable with another part(s)

<-X-> Not interchangeable

3C093LW-E090

CYLINDER HEAD COVER GROUP

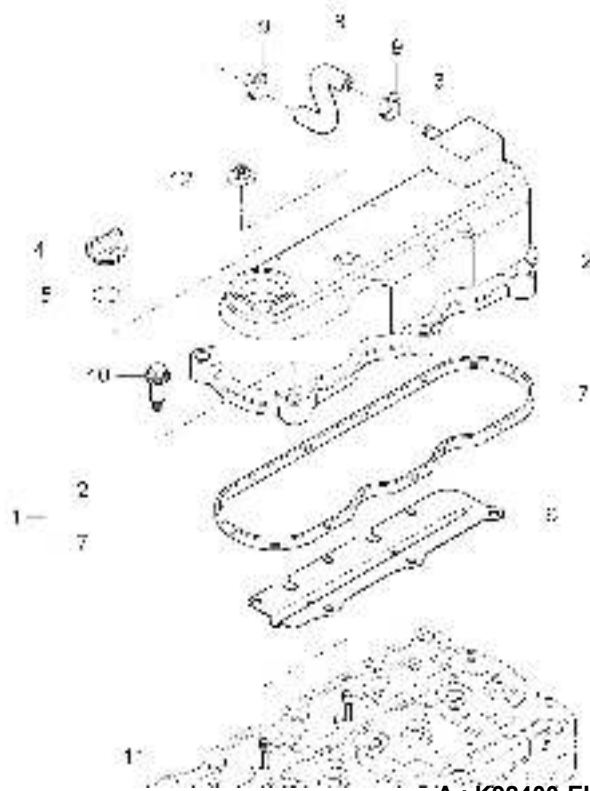

A : K92400-EU , B : K92440-EU

No.	Part Number	Description	Qty					I.C	Remark
			A	B	C	D	E		
1	E5770-14502	CYLINDER HEAD COVER ASSY	1	1					
2	E5760-14511	COVER, CYLINDER HEAD	1	1					
3	E6510-05552	CONNECTOR, AIR BREATHER HOSE	1	1				N	
4	E5500-33142	PLUG, OIL FILLER	1	1					
5	04811-50300	O RING	1	1				G30	
6	E5752-14562	PLATE, OIL PROTECTING	1	1				T1.0	
7	E5752-14522	GASKET, CYLINDER HEAD COVER	1	1					
8	E6510-05511	HOSE, AIR BREATHER	1	1					
9	09318-88180	CLMAP, HOSE	2	2					
10	E6510-33661	BOLT, CYLINDER HEAD COVER	5	5					
11	E5500-33671	STUD, CYLINDER HEAD COVER	2	2					
12	E5500-35681	NUT, FLANGE	2	2				HEX10,M6*1.0	

----> Old replace New
 <----> Interchangeable

<---- New replace Old
 <-O-> Interchangeable with another part(s)

<-X-> Not interchangeable

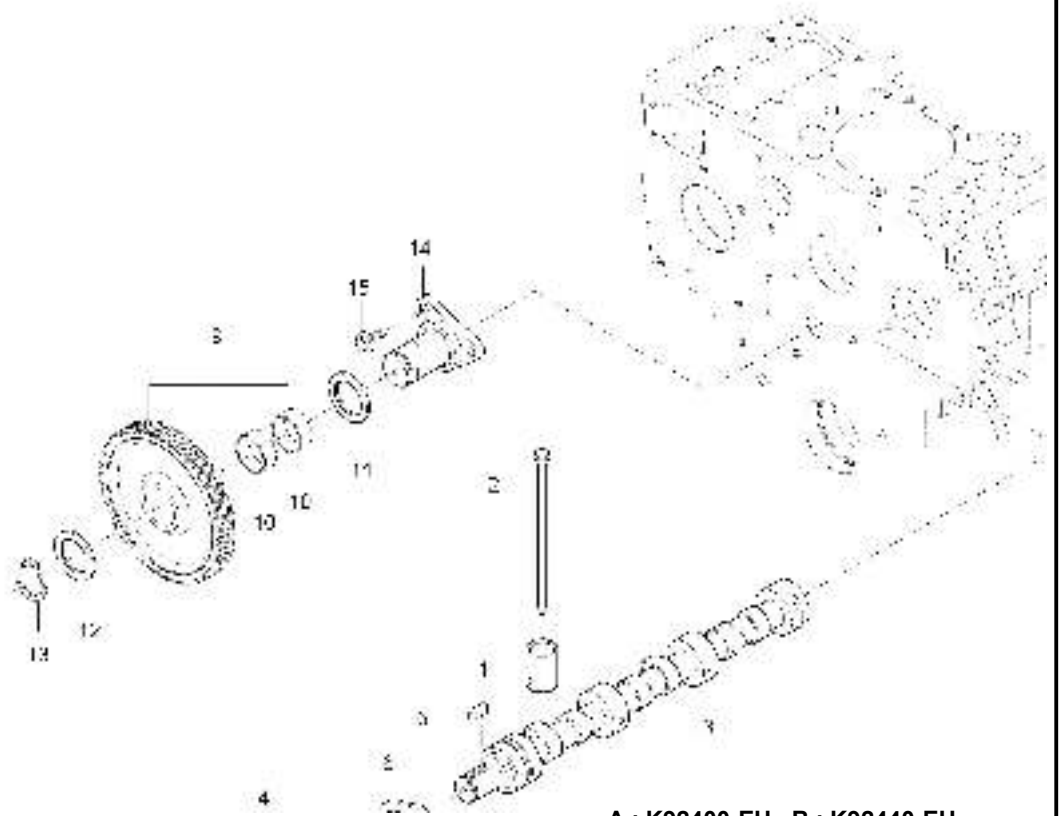

A : K92400-EU , B : K92440-EU

No.	Part Number	Description	Qty					I.C	Remark
			A	B	C	D	E		
1	E5700-15552	TAPPET	6	6					DIA133*35
2	E5760-15111	ROD, PUSH	6	6					
3	E5760-16011	CAMSHAFT ASSY	1	1					
4	E5205-16511	GEAR, CAMSHAFT	1	1					
5	05712-00515	KEY	1	1					
6	E5205-16272	STOP, CAM SHAFT	1	1					T4
7	04612-00180	SNAP RING	1	1					
8	01023-50614	BOLT, WASHER	2	2					M6P1.0
9	E5205-24012	IDLE GEAR ASSY	1	1					
10	E5205-24281	BUSH, IDLE GEAR	2	2					
11	E5205-24361	COLLAR, 1	1	1					T2.5
12	E5205-24371	COLLAR, 2	1	1					T2.5
13	E5205-24321	RING, SNAP	1	1					T2
14	E5700-24252	SHAFT, IDLE GEAR	1	1					
15	01654-50618	BOLT, FLANGE WITH PIN	3	3					

----> Old replace New
 <----> Interchangeable

<---- New replace Old
 <-O-> Interchangeable with another part(s)

<-X-> Not interchangeable

3C100LWU-E110

PISTON & CRANKSHAFT GROUP

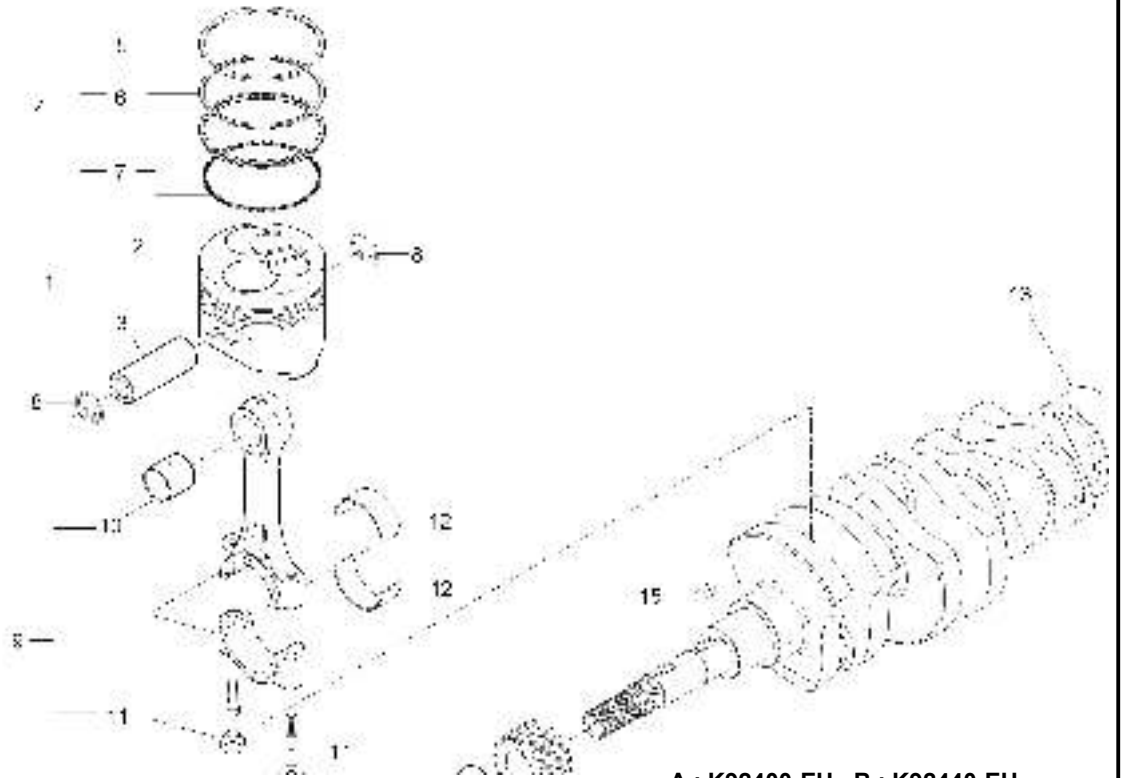

A : K92400-EU , B : K92440-EU

No.	Part Number	Description	Qty					I.C	Remark
			A	B	C	D	E		
1	E5760-21011	PISTON PIN ASSY	3	3					
2	E5760-21111	PISTON	1	1					
3	E5760-21311	PIN, PISTON	3	3					
4	E5760-21051	PISTON RING ASSY	3	3					
5	E5760-21001	PISTON RING, 1	3	3				Ø75	
6	E5700-21105	RING 2, PISTON	3	3					
7	E5760-21151	OIL RING ASSY	3	3					
8	E5205-21331	RING, SNAP	6	6				DIA1.6	
9	E5760-22015	CONNECTOR ROD ASSY	3	3					
10	E5205-21354	BUSH, PISTON PIN	3	3					
11	E5760-22143	BOLT, CONNECTING ROD	6	6					
12	E5760-22311	METAL, CRANK PIN	6	6					
13	E5760-23012	CRANKSHAFT ASSY	1	1					
14	E5205-24112	GEAR, CRANKSHAFT	1	1					
15	05712-00515	KEY	1	1					
16	E5205-23311	SLINGER, OIL	1	1				T1.0*37*37	
17	E5700-23252	SPACER	1	1					
18	04811-10220	O RING	1	1					

----> Old replace New
 <----> Interchangeable

<---- New replace Old
 <-O-> Interchangeable with another part(s)

<-X-> Not interchangeable

3C100LWU-E130

NOZZLE HOLDER GROUP

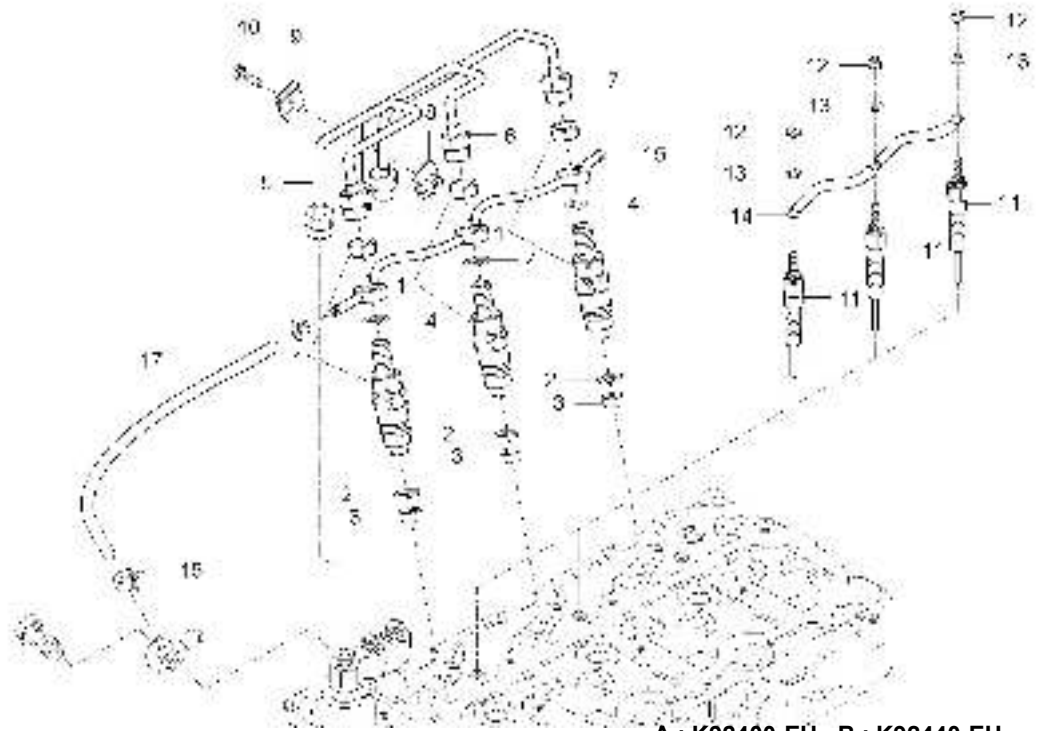

A : K92400-EU , B : K92440-EU

No.	Part Number	Description	Qty					I.C	Remark
			A	B	C	D	E		
1	E5760-53001	ASSY HOLDER,NOZZLE 1	3	3					
2	E6300-53021	GASKET	3	3					
3	E6300-53651	SEAL, HEAT SHILD	3	3				T0.8	
4	E6300-53621	GASKET	3	3					
5	E5775-53711	TUBE 1, INJECTION	1	1					
6	E5775-53721	TUBE 2, INJECTION	1	1					
7	E5775-53731	TUBE 3, INJECTION	1	1					
8	15121-5385-2	CLAMP 1, TUBE	2	2				-	
9	T4815-67371	HOLDER, TUBE	2	2				-	
10	03024-50520	SCREW, WASHER	2	2				DIA10*28	
11	E5760-65511	GLOW PLUG	3	3					
12	02761-50040	NUT, FLANGE	3	3					
13	04012-50050	WASHER, PLAIN	3	3					
14	E5760-65562	CORD, GLOW PLUG	2	2					
15	E5760-42502	OVERFLOW HOSE ASSY	1	1					
16	09318-88080	CLMAP, HOSE	2	2					
17	09661-40200	HOSE, FUEL	1	1					

----> Old replace New
 <----> Interchangeable

<---- New replace Old
 <-O-> Interchangeable with another part(s)

<-X-> Not interchangeable

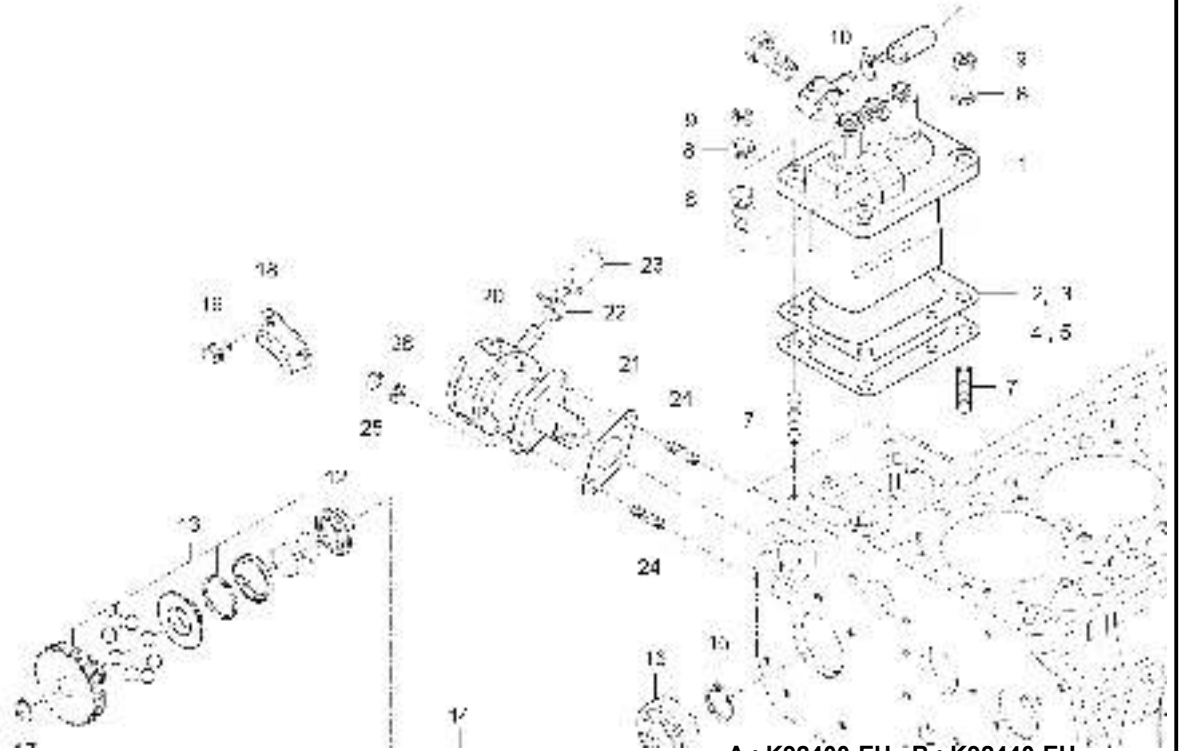

A : K92400-EU , B : K92440-EU

No.	Part Number	Description	Qty					I.C	Remark
			A	B	C	D	E		
1	E5700-51016	ASSY PUMP,INJECTION	1	1					
2	E5500-52112	SHIM, INJECTION PUMP	99	99					T0.15*80*10 3
3	E5500-52122	SHIM, INJECTION PUMP	99	99					T0.3
4	15321-5216-1	SHIM, INJECTION PUMP 10	1	1					T1.0
5	E5800-52111	SHIM 3, INJECTION PUMP	99	99					
6	01123-50822	BOLT	2	2					M8XP1.25
7	01513-50822	STUD	2	2					M8*1.25
8	04512-50080	SPRING WASHER	2	2					M08
9	02156-50080	NUT	2	2					M8XP1.25
10	E6500-42413	JOINT, FUEL PIPE	1	1					
11	E5760-16171	FUEL CAMSHAFT	1	1					
12	08153-06004	BALL BEARING	1	1					#6004
13	E5700-A0022	GOVERNOR SLEEVE ASSY	1	1					
14	05712-00520	KEY, ROUND	1	1					
15	04612-00180	SNAP RING	1	1					
16	08103-06004	BALL BEARING	1	1					#6004
17	04612-00190	SNAP RING	1	1					
18	E5205-16321	FUEL CAMSHAFT STOPPER	1	1					T2.3*46*40

----> Old replace New
<----> Interchangeable

<---- New replace Old
<-O-> Interchangeable with another part(s)

<-X-> Not interchangeable

3C100LW-C-E140

FUEL CAMSHAFT GROUP

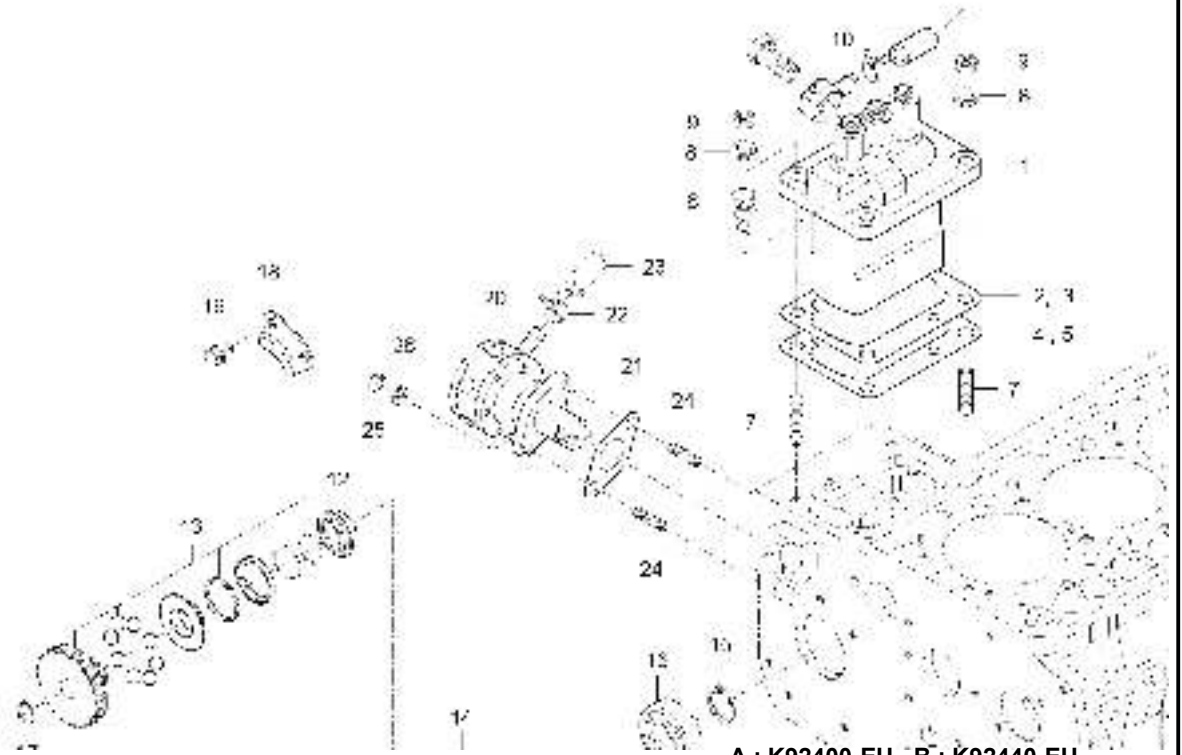

A : K92400-EU , B : K92440-EU

No.	Part Number	Description	Qty					I.C	Remark
			A	B	C	D	E		
19	01023-50612	BOLT, WASHER	2	2				M6*P1.0	
20	E5775-52031	FUEL PUMP ASSY	1	1					
21	E6200-52142	GASKET, FUEL PUMP	1	1				t0.5	
22	14911-4275-1	CLIP, TUBE	2	2				T0.8*#12	
23	15371-4217-0	HOSE 1, FUEL	1	1					
24	01513-50618	STUD	2	2				M6*1.0	
25	02056-50060	NUT	2	2				M6*P1.0	
26	04512-50060	WASHER, SPRING	2	2				M6	
27	E5760-16211	COVER, CAMSHAFT	1	1					
28	E5760-36332	GASKET, FUEL CAMSHAFT COVER	1	1				(t 1.0)	
29	01123-50818	BOLT, WASHER	3	3				M8*P1.25	
30	01123-50830	BOLT, WASHER	1	1				M8P1.25*30	

----> Old replace New
 <----> Interchangeable

<---- New replace Old
 <-O-> Interchangeable with another part(s)

<-X-> Not interchangeable

3C100A-E150

SPEED CONTROL LEVER GROUP

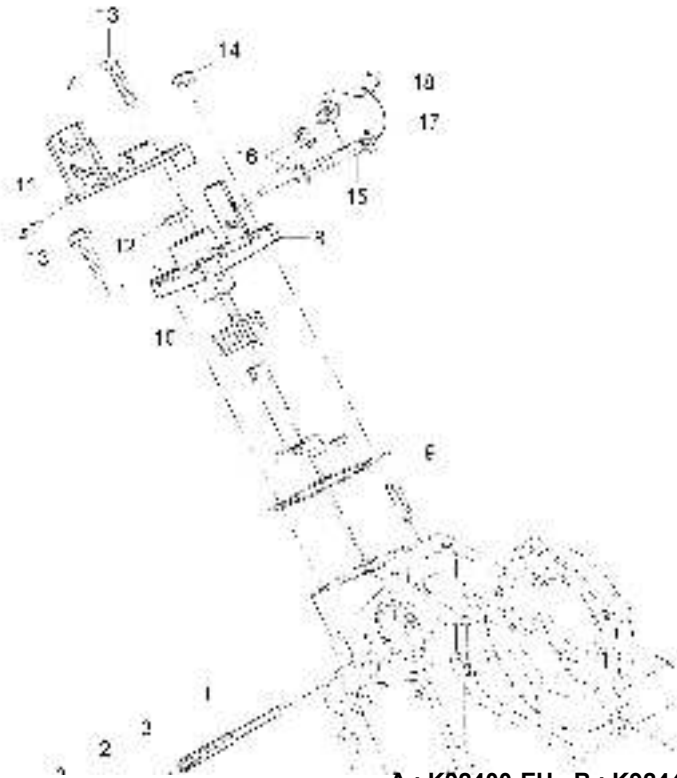

A : K92400-EU , B : K92440-EU

No.	Part Number	Description	Qty					I.C	Remark
			A	B	C	D	E		
1	E5760-54123	BOLT, FUEL ADJUSTING	1	1					
2	E6305-92021	NUT	1	1					
3	E6305-96652	GASKET	2	2					
4	E6305-54221	CAP NUT	1	1					
5	E6305-54281	SNAP RING	1	1				D=0.8	
6	E6305-54421	CAP	1	1				D=12,T=1.0	
7	E5760-57151	LEVER, SPEED CONTROL	1	1					
8	E5850-57112	PLATE, SPEED CONTROL	1	1					
9	E5850-57212	GASKET, SPEED CONTROL PLATE	1	1					
10	E5850-57922	SPRING	1	1					
11	05411-00420	PIN, SPRING	1	1					
12	15471-5798-1	SEAL, OIL	1	1					
13	01754-50620	BOLT, FLANGE	3	3					
14	02751-50060	FLANGE NUT	1	1				M6*P1.0	
15	E5753-57281	SCREW, STOPPER	1	1					
16	02056-50060	NUT	2	2				M6*P1.0	
17	07811-10820	WIRE	1	1					
18	07918-00001	LEAD, SEALING	1	1					

----> Old replace New
 <----> Interchangeable

<---- New replace Old
 <-O-> Interchangeable with another part(s)

<-X-> Not interchangeable

3C100LW-C-E160

ENGINE STOP LEVER GROUP

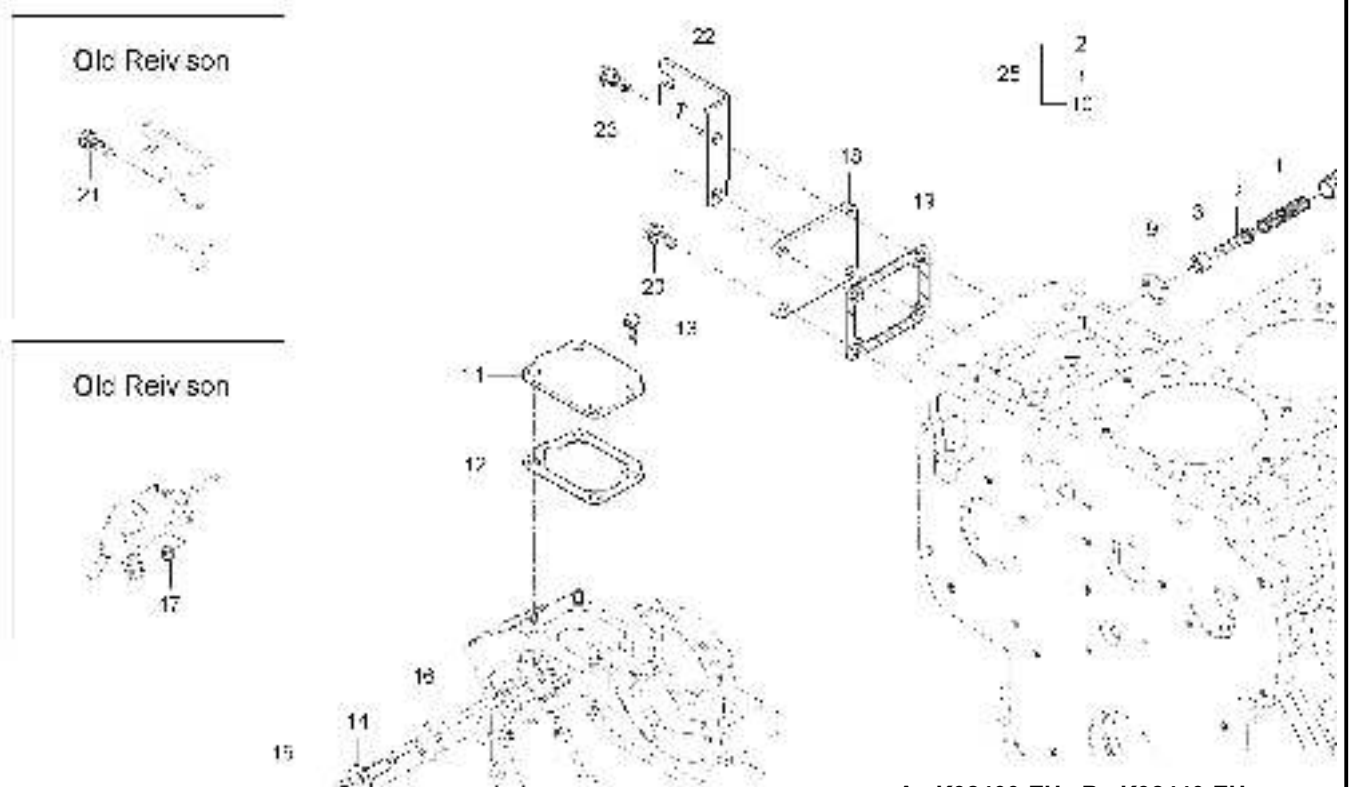

A : K92400-EU , B : K92440-EU

No.	Part Number	Description	Qty					I.C	Remark
			A	B	C	D	E		
1	E5760-56481	START SPRING	1	1					
2	E5850-54272	SHAFT, IDLE ADJUSTMENT	1	1					
3	E5850-54282	BUSH	1	1					
4	E5850-54291	ADJUSTMENT BODY, IDLE	1	1					
5	E5850-54252	IDEL ADJUSTING BOLT	1	1					
6	E5760-54263	SPRING, IDLE LIMIT	1	1					
7	EC11-0049A	NUT	1	1					
8	04811-00060	O RING	1	1					
9	04724-00140	PACKING	1	1					
10	E5205-54271	CAP	1	1					T0.5*60*60
11	E6850-57313	COVER, ENGINE STOP LEVER	1	1					
12	E5850-57212	GASKET, SPEED CONTROL PLATE	1	1					
13	01754-50616	BOLT, FLANGE	2	2					M6*P1.0
14	E5760-56602	ENGINE STOP SOLENOIDE GUIDE	1	1					
15	E6820-60011	GROUP,ENGINE STOP SOLENOIDE	1	1					
16	04814-06310	O RING	1	1					
17	02751-50060	FLANGE NUT	2	2					M6*P1.0
18	E5760-33111	COVER, INJECTION PUMP	1	1					

----> Old replace New
 <----> Interchangeable

<---- New replace Old
 <-O-> Interchangeable with another part(s)

<-X-> Not interchangeable

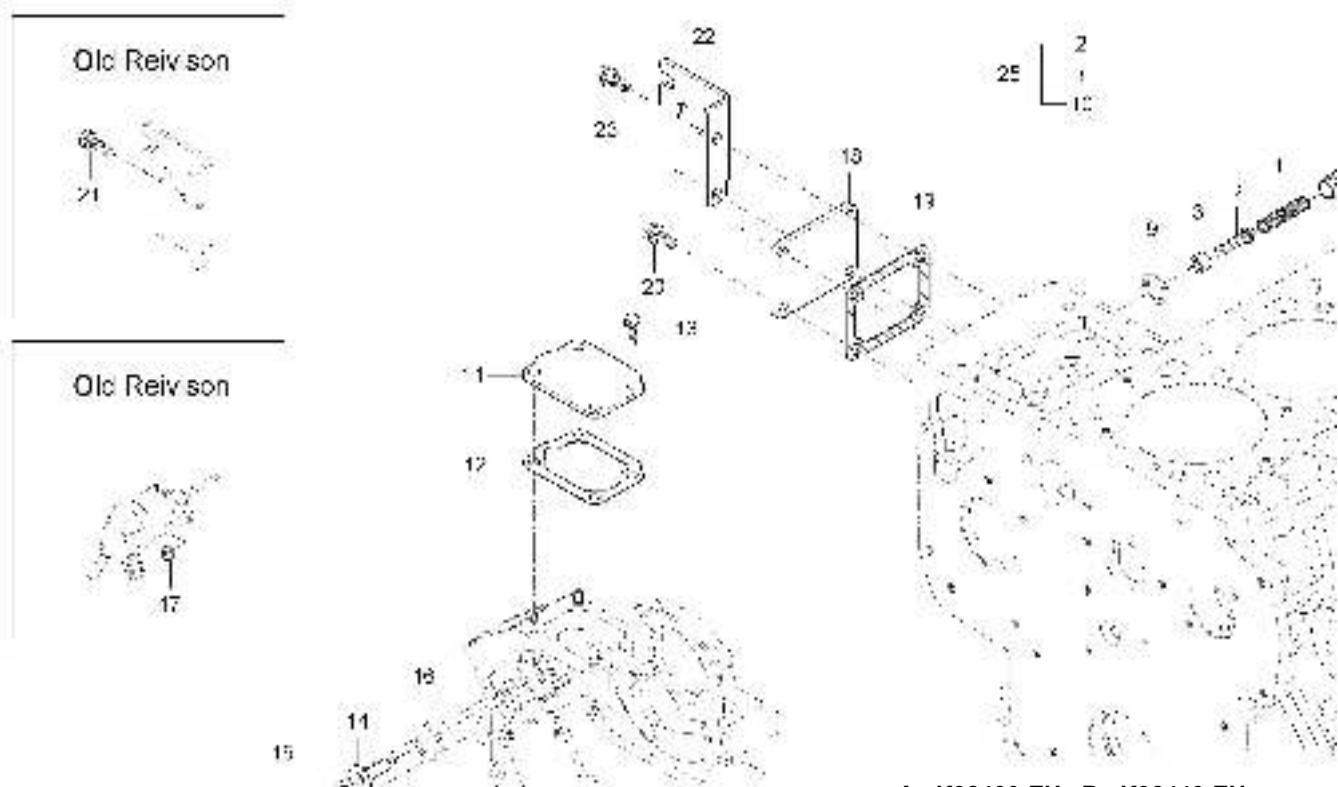

A : K92400-EU , B : K92440-EU

No.	Part Number	Description	Qty					I.C	Remark
			A	B	C	D	E		
19	E5500-51662	GASKET	1	1					t1.0
20	01754-50612	BOLT, FLANGE	2	2					M6*1.0
21	01754-50616	BOLT, FLANGE	2	2					M6*P1.0
22	E5760-57482	BRACKET, CABLE	1	1					
23	01754-50616	BOLT, FLANGE	2	2					M6*P1.0
24	02761-50060	FLANGE NUT	2	2					M6XP1.0
25	E5760-54095	IDLE APPARATUS ASSY	1	1					

----> Old replace New
<----> Interchangeable

<---- New replace Old
<-O-> Interchangeable with another part(s)

<-X-> Not interchangeable

3C100LF-E170

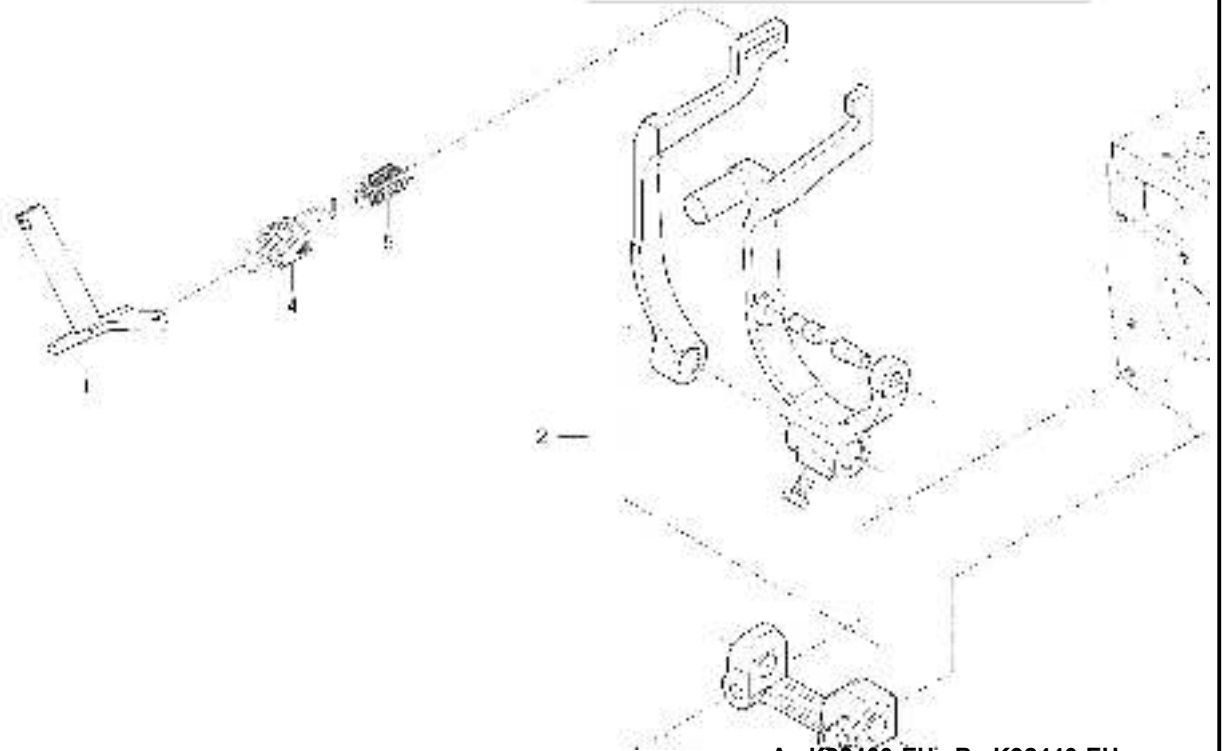
GROUP,GOVERNOR

A : K92400-EU , B : K92440-EU

No.	Part Number	Description	Qty					I.C	Remark
			A	B	C	D	E		
1	E5760-56021	GOVERNOR LEVER ASSY	1	1					
2	E5706-56051	ASSY LEVER	1	1					
3	01023-50628	BOLT, WASHER	2	2				HEX10*38	
4	E5700-56414	SPRING 1, GOVERNOR	1	1				DIA1.2	
5	15521-5642-1	SPRING 2, GOVERNOR	1	1				DIA0.6	

----> Old replace New
 <----> Interchangeable

<---- New replace Old
 <-O-> Interchangeable with another part(s)

<-X-> Not interchangeable

3C100LWU-E190

WATER HOSE GROUP

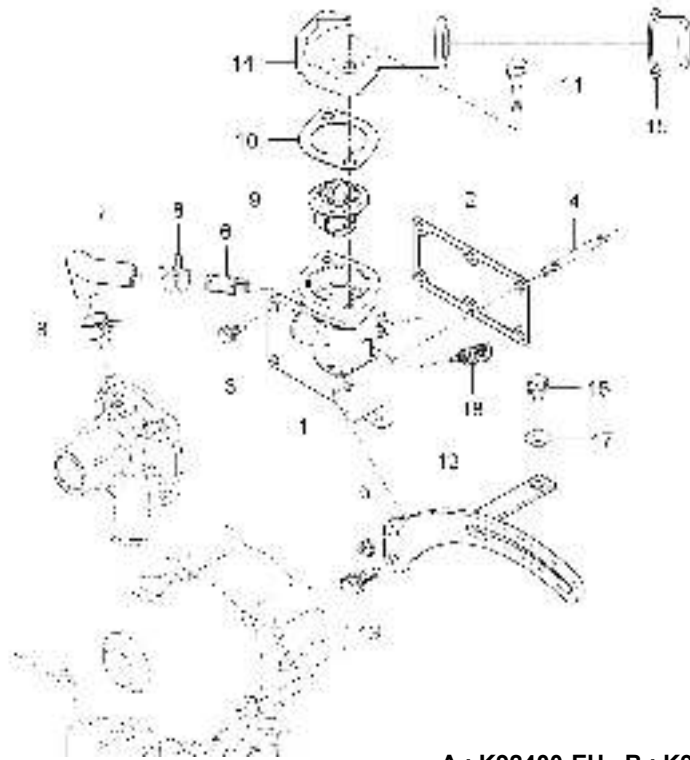

A : K92400-EU , B : K92440-EU

No.	Part Number	Description	Qty					I.C	Remark
			A	B	C	D	E		
1	E5760-72914	FLANGE, COOLING WATER	1	1					
2	E5700-72922	GASKET, FLANGE	1	1				T1.0*123*64	
3	01023-50616	BOLT, WASHER	5	5				M6*P1.0	
4	01513-50655	STUD	1	1					
5	02761-50060	FLANGE NUT	1	1				M6XP1.0	
6	E5700-73342	HOSE, COOLING WATER RETURN	1	1				DIA12*31	
7	E5700-73353	WATER PUMP HOSE	1	1					
8	09318-88140	CLMAP, HOSE	2	2					
9	E5800-73011	THERMOSTAT ASSY	1	1					
10	E5500-73272	GASKET	1	1				t1.0	
11	01754-50835	BOLT, FLANGE	2	2					
12	E5760-64423	SUPPORT 1, ALTERNATOR	1	1					
13	01754-50816	BOLT, FLANGE	1	1				M8*P1.25	
14	E5775-73062	THERMOSTAT COVER ASSY	1	1					
15	E5500-74213	COVER, COOLINGWATERPIPE	1	1					
16	01125-50816	BOLT, WASHER	1	1				M8*P1.25	
17	04013-50080	WASHER	1	1				M8	
18	E7240-32731	TEMPERATURE SENSOR ASSY	1	1					

----> Old replace New
 <----> Interchangeable

<---- New replace Old
 <-O-> Interchangeable with another part(s)

<-X-> Not interchangeable

3C100LF-E200

DYNAMO GROUP

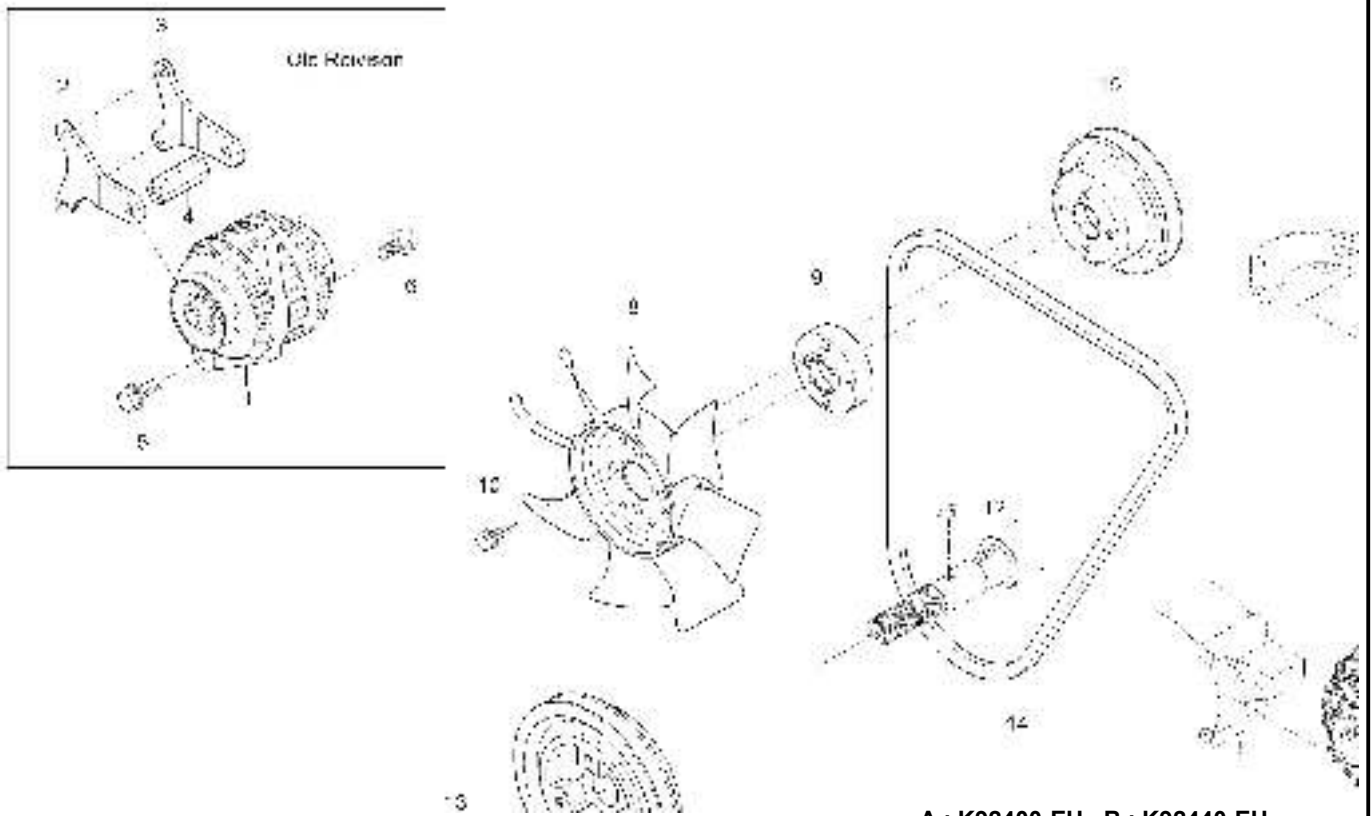

A : K92400-EU , B : K92440-EU

No.	Part Number	Description	Qty					I.C	Remark
			A	B	C	D	E		
1	E7251-64011	ALTERNATOR(75A)	1	1					
2	01774-51003	FLANGE_BOLT	1	1				M10XP1.25	
3	E5800-64102	COLLAR, AC BATTERY	1	1					
4	04013-50100	PLAIN WASHER	1	1				M10	
5	04512-50100	SPRING WASHER	1	1				M10	
6	02176-50100	NUT	1	1				M10XP1.25	
7	01127-50825	BOLT	1	1					
8	E5775-74113	COOLING FAN	1	1					
9	E5752-74122	FAN COLLAR	1	1					
10	01754-50625	BOLT, FLANGE	4	4				7T	
11	EC11-0016A	PULLEY, FAN DRIVE	1	1					
12	05712-00515	KEY	1	1					
13	E5205-23361	NUT, CRANKSHAFT	1	1				HEX29.M20*1.5	
14	EC11-0025A	BELT, FAN	1	1					
15	EC11-0017A	PULLEY, FAN	1	1					
16	02156-50080	NUT	1	1				M8XP1.25	
17	04512-50080	SPRING WASHER	1	1				M08	

----> Old replace New
 <----> Interchangeable

<---- New replace Old
 <-O-> Interchangeable with another part(s)

<-X-> Not interchangeable

3C100LWU-E220

MANIFOLD GROUP

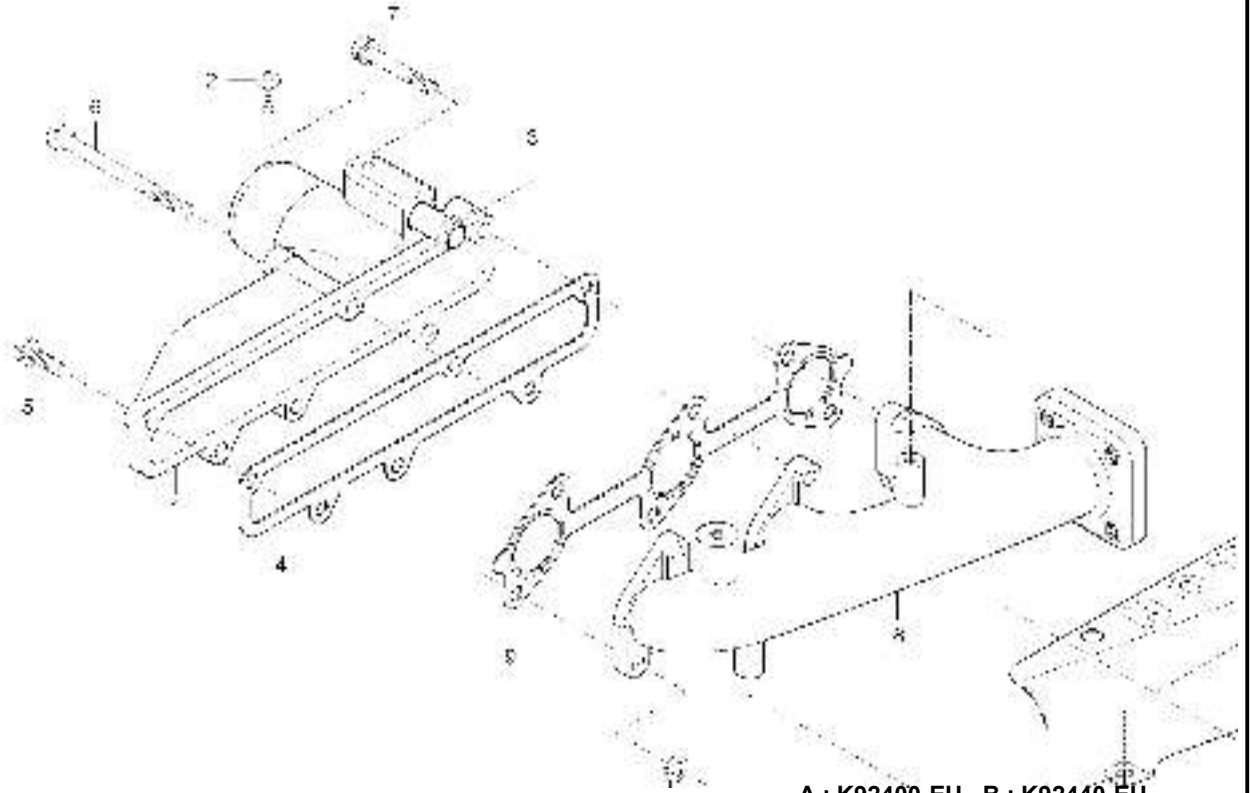

A : K92400-EU , B : K92440-EU

No.	Part Number	Description	Qty					I.C	Remark
			A	B	C	D	E		
1	E5775-11762	MANIFOLD,INLET	1	1					
2	03014-50608	SCREW	1	1					
3	E6510-05552	CONNECTOR, AIR BREATHER HOSE	1	1					N
4	E5770-11821	GASKET, INTAKE MANIFOLD	1	1					
5	01023-50620	BOLT, WASHER	4	4					M6*1.0
6	01023-50630	BOLT, WASHER	1	1					
7	01023-50660	BOLT, WASHER	1	1					MEX10*71
8	E5775-12311	MANIFOLD,EXHAUST	1	1					
9	E5700-12362	GASKET, EXHAUST MANIFOLD	1	1					T0.25*2layer
10	02056-50060	NUT	6	6					M6*P1.0
11	04512-50060	WASHER, SPRING	6	6					M6
12	E5775-12211	PLATE,HEAT	1	1					t=1.0
13	01023-50610	BOLT, WASHER	3	3					M6*1
14	04013-50060	PLAIN WASHER	3	3					M6

----> Old replace New
 <----> Interchangeable

<---- New replace Old
 <-O-> Interchangeable with another part(s)

<-X-> Not interchangeable

3C100LWU-E240

LABEL GROUP



A : K92400-EU , B : K92440-EU

No.	Part Number	Description	Qty					I.C	Remark
			A	B	C	D	E		
1	E5776-99011	NAME PLATE	1	1					10.05-0.08
2	EC11-0047A	LABEL, MANUFACTURING	1	1					0.5t

----> Old replace New
 <----> Interchangeable

<---- New replace Old
 <-O-> Interchangeable with another part(s)

<-X-> Not interchangeable

FRONT AXLE

UD2-G130001 FRONT AXLE CASE GROUP

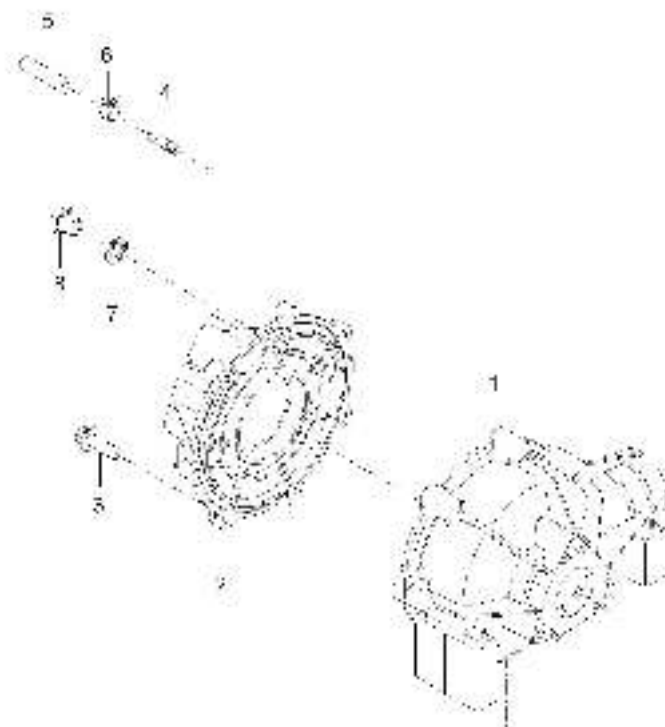

A : K92400-EU , B : K92440-EU

No.	Part Number	Description	Qty					I.C	Remark
			A	B	C	D	E		
1	U3215-15142	CASE, FRONT AXLE	1	1					
2	U3215-15302	COVER, FRONT CASE	1	1					
3	01135-51035	BOLT, WASHER	7	7					
4	U3215-16601	CONNECTOR, AIR BREATHER	1	1					
5	UD11-0002A	HOSE, OVERFLOW	1	1					
6	14911-4275-1	CLIP, TUBE	1	1					T0.8*#12
7	04717-01600	WASHER, SEAL	2	2					
8	06331-35016	PLUG	2	2					HEX22*25,M 16*P1.5

----> Old replace New
<----> Interchangeable

<---- New replace Old
<-O-> Interchangeable with another part(s)

<-X-> Not interchangeable

FRONT AXLE

UD2-G131001

FRONT DIFF SYSTEM GROUP

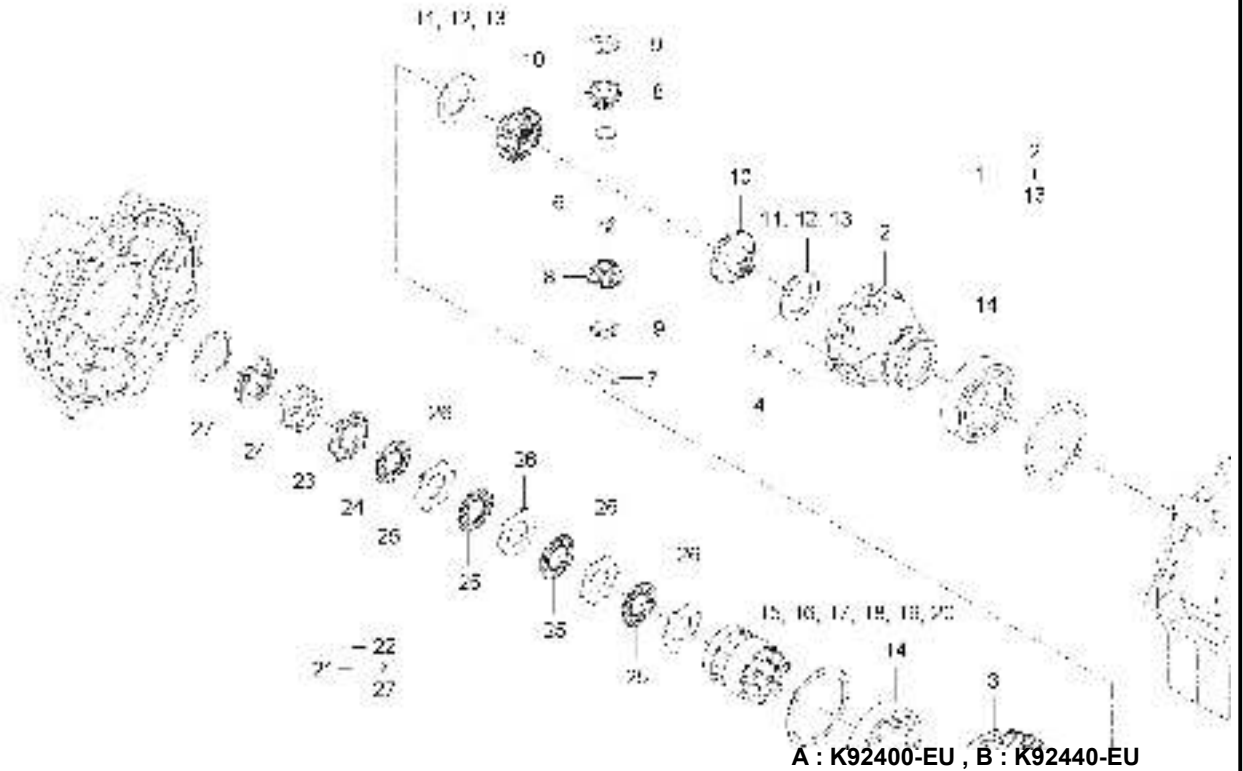

No.	Part Number	Description	Qty					I.C	Remark
			A	B	C	D	E		
1	U3215-16303	DIFF. GEAR CASE ASSY, FR	1	1					
2	T4620-43122	CASE, DIFFERENTIAL FR	1	1					
3	U3215-16311	GEAR, 34BEVEL	1	1					
4	T4520-43182	PIN, PARALLEL	1	1					
5	U3215-16161	BOLT, UBS	6	6					
6	T4520-43111	SHAFT, DIFFERENTIAL PINION	1	1					
7	T4520-43171	PIN, PARALLEL	1	1					
8	T4682-43132	PINION, DIFFERENTIAL	2	2					
9	T4520-43151	WASHER, DIFF PINION	2	2					
10	U3215-16141	GEAR, DIFF. SIDE	2	2					
11	T4520-43071	SHIM, 0.8	2	2					T0.8
12	T4520-43081	SHIM, 1.0	2	2					T1.0
13	T4520-43091	SHIM, 1.2	2	2					T1.2
14	T4520-42421	BALL BEARING	2	2					6010SH
15	T4520-43011	SHIM, 0.1	1	1					T0.1
16	T4520-43021	SHIM, 0.2	1	1					T0.2
17	T4520-43031	SHIM, 0.4	1	1					T0.4
18	T4520-43041	SHIM, 0.8	1	1					T0.8

----> Old replace New
 <----> Interchangeable

<---- New replace Old
 <-O-> Interchangeable with another part(s)

<-X-> Not interchangeable

FRONT AXLE

UD2-G131001

FRONT DIFF SYSTEM GROUP

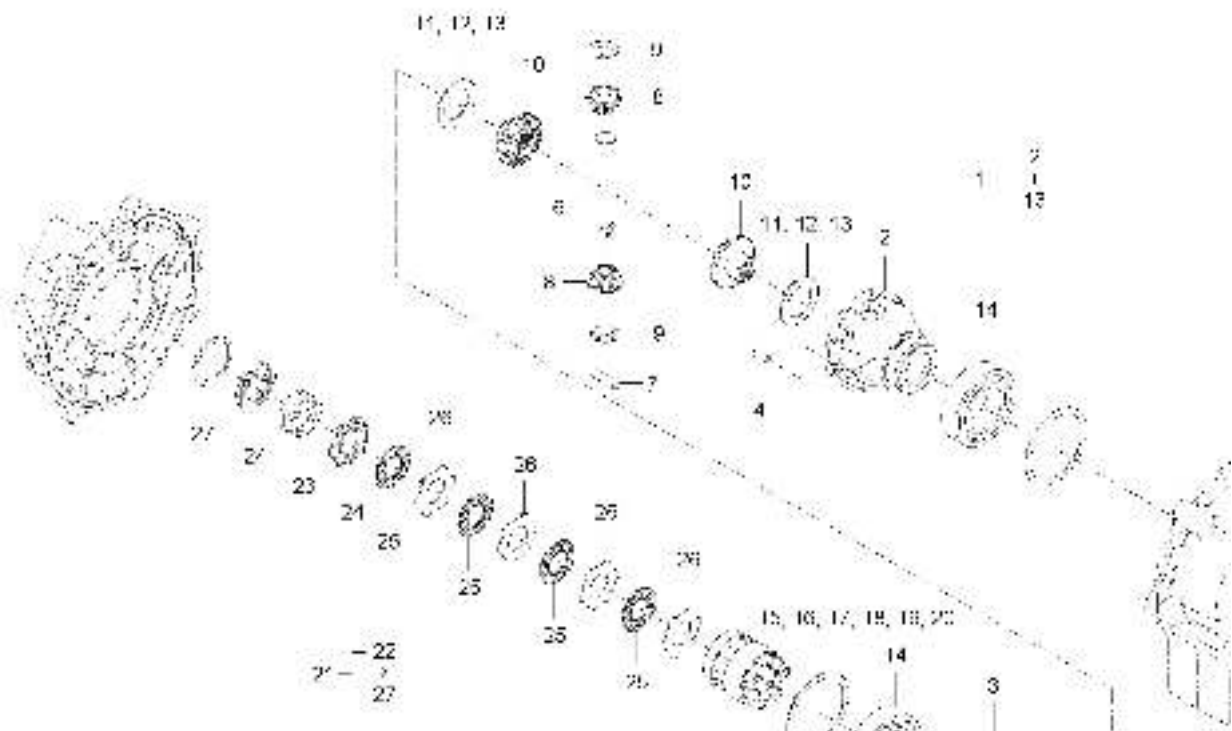

A : K92400-EU , B : K92440-EU

No.	Part Number	Description	Qty					I.C	Remark
			A	B	C	D	E		
19	T4520-43051	SHIM, 1.0	1	1					T1.0
20	T4520-43061	SHIM, 1.2	1	1					T1.2
21	U3215-16501	CLUTCH, LSD ASSY	1	1					
22	U3215-16511	BODY, CLUTCH	1	1					
23	U3215-16521	SPRING CLUTCH	1	1					
24	U3215-16531	SHEET, SPRING(T3.5)	2	2					
25	U3215-16541	DISK, CLUTCH	4	4					
26	U3215-16551	PLATE, CLUTCH 1.5T	4	4					
27	04611-00450	SNAP RING	1	1					

----> Old replace New
<----> Interchangeable

<---- New replace Old
<-O-> Interchangeable with another part(s)

<-X-> Not interchangeable

FRONT AXLE

UD2-G132001

BEVEL PINION SHAFT GROUP

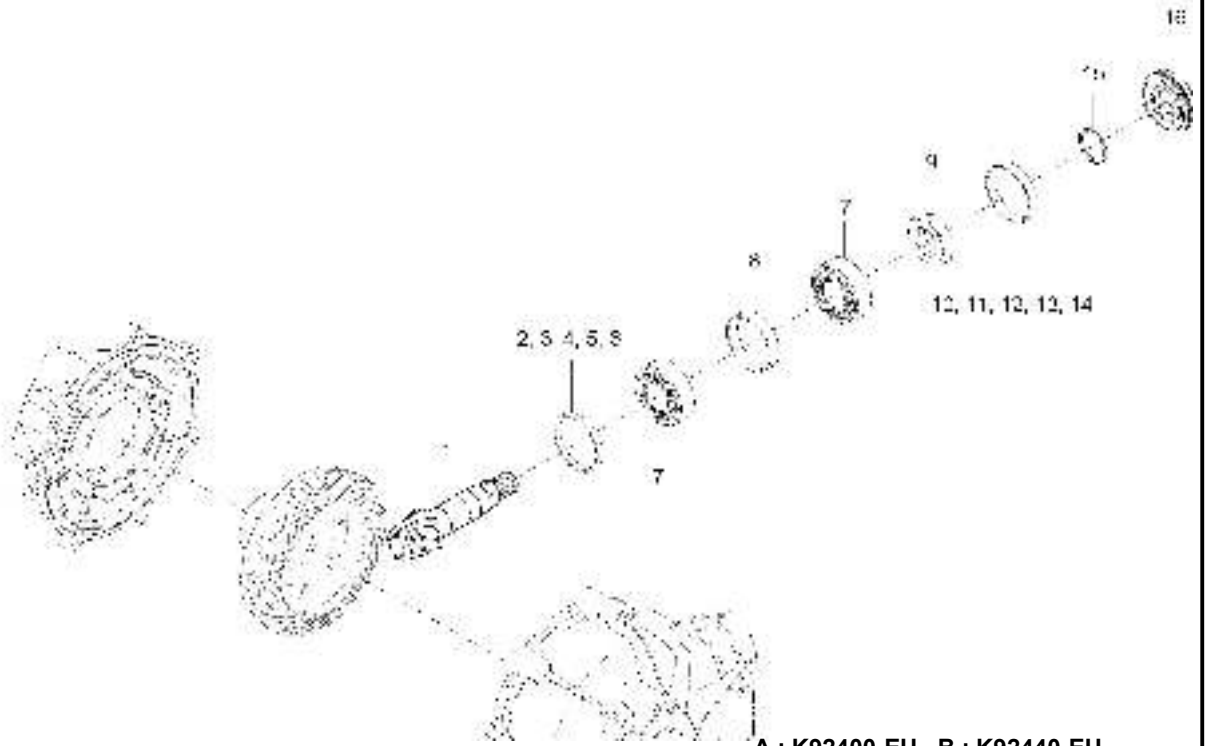

A : K92400-EU , B : K92440-EU

No.	Part Number	Description	Qty					I.C	Remark
			A	B	C	D	E		
1	U3215-16211	BEVEL PINION SHAFT 8	1	1					
2	T2350-42451	COLLAR, AXLE ADJUSTING FR	1	1					DIA54*T4
3	T2350-42461	COLLAR, AXLE ADJUSTING FR	1	1					DIA54*T4
4	T2350-42471	COLLAR, AXLE ADJUSTING FR	1	1					DIA54*T4
5	T2350-42481	COLLAR, AXLE ADJUSTING FR	1	1					DIA54*T4
6	T2350-42491	COLLAR, AXLE ADJUSTING FR	1	1					DIA54*T4
7	08711-30205	TAPER ROLLER BEARING	2	2					#30205
8	T2350-42751	SPACER, 1 FR AXLE	1	1					DIA54*T4
9	T2350-25361	NUT, 24	1	1					HEX36
10	T2350-42761	COLLAR 2, AXLE ADJUSTING FR	1	1					DIA54*T4
11	T2350-42771	COLLAR 2, AXLE ADJUSTING FR	1	1					DIA54XT4
12	T2350-42781	COLLAR 2, AXLE ADJUSTING FR	1	1					DIA54XT4
13	T2350-42791	COLLAR 2, AXLE ADJUSTING FR	1	1					DIA54XT4
14	T2350-42801	COLLAR 2, AXLE ADJUSTING FR	1	1					DIA54XT4
15	04611-00520	SNAP RING	1	1					
16	38440-4424-1	SEAL, OIL	1	1					

----> Old replace New
 <----> Interchangeable

<---- New replace Old
 <-O-> Interchangeable with another part(s)

<-X-> Not interchangeable

TRANSMISSION

UD2-G111001

TRANSMISSION CASE GROUP

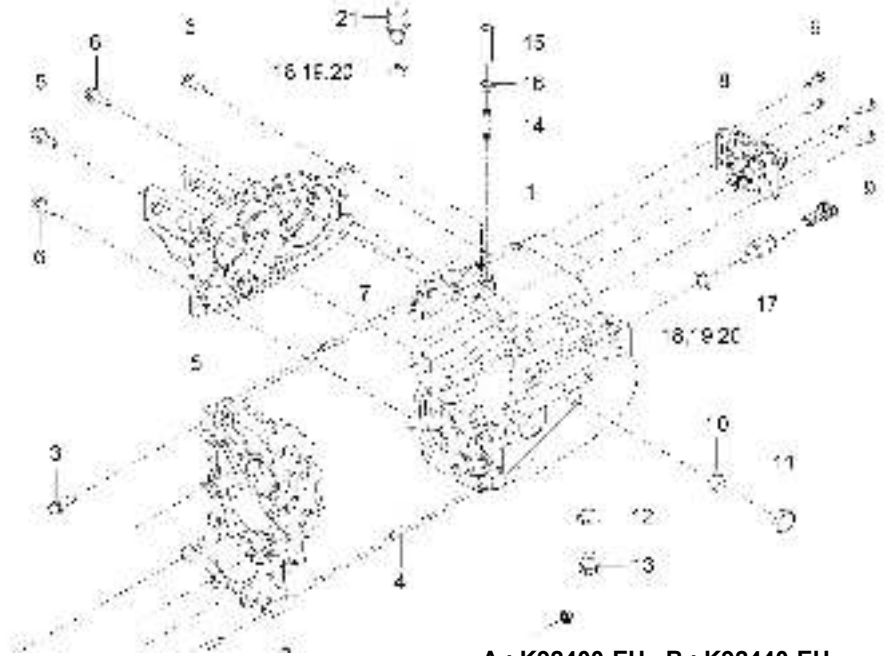

A : K92400-EU , B : K92440-EU

No.	Part Number	Description	Qty					I.C	Remark
			A	B	C	D	E		
1	UD21-0010B		1						
2	UD21-0001A	COVER, T/M CASE	1						
3	01125-50830	BOLT, WASHER	8						M8*P1.25
4	05012-00818	PIN, PARALLEL	2						
5	UD21-0002A	COVER, 4WD	1						
6	01125-50830	BOLT, WASHER	8						M8*P1.25
7	05012-00818	PIN, PARALLEL	2						
8	U3215-11801	COVER, SHIFT	1						
9	01025-50620	BOLT, WASHER	5						M6*P1.0
10	04717-02000	WASHER, SEAL	1						
11	06331-35020	PLUG	1						
12	04717-01600	WASHER, SEAL	1						
13	06331-35016	PLUG	1						HEX22*25,M 16*P1.5
14	U3215-16601	CONNECTOR, AIR BREATHER	1						
15	U3215-16614	HOSE,OVERFLOW	1						-
16	14911-4275-1	CLIP, TUBE	1						T0.8*#12
17	U3215-04931	PICK UP SENSOR	1						
18	T4682-43561	COLLAR 1.8T, ADJUSTING	2						T0.8

----> Old replace New
<----> Interchangeable

<---- New replace Old
<-O-> Interchangeable with another part(s)

<-X-> Not interchangeable

UD2-G111001

TRANSMISSION CASE GROUP

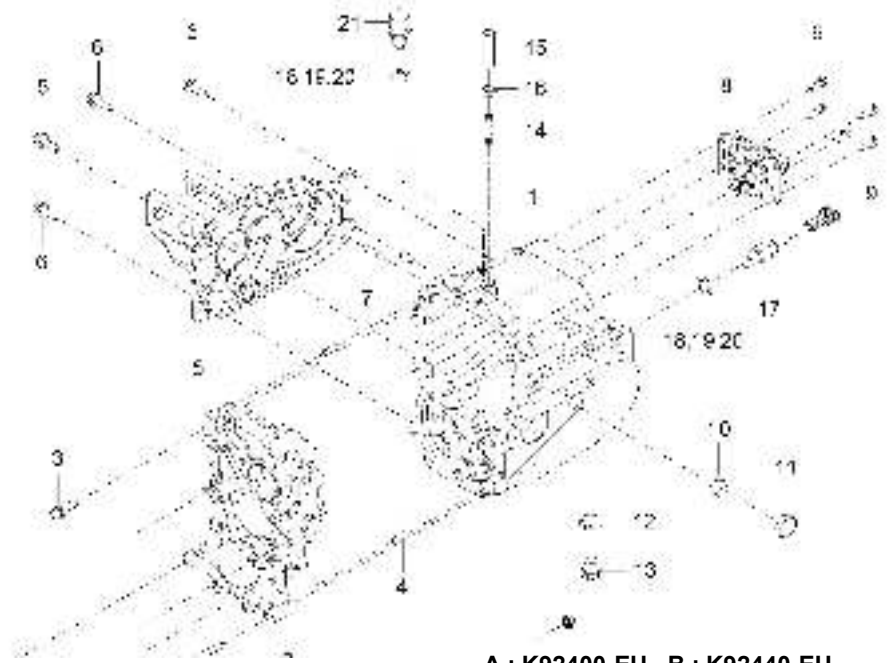

A : K92400-EU , B : K92440-EU

No.	Part Number	Description	Qty					I.C	Remark
			A	B	C	D	E		
19	T4682-43571	COLLAR 1.0T, ADJUSTING	2						T1.0
20	T4682-43581	COLLAR 1.2T, ADJUSTING	2						T1.2
21	T5210-69401	ASSY SWITCH SAFETY	1						
22	01125-50870	BOLT	2						
23	02763-50080	FLANGE NUT	2						M8XP1.25

----- Old replace New
 <----- Interchangeable

<---- New replace Old
 <-O- Interchangeable with another part(s)

<-X- Not interchangeable

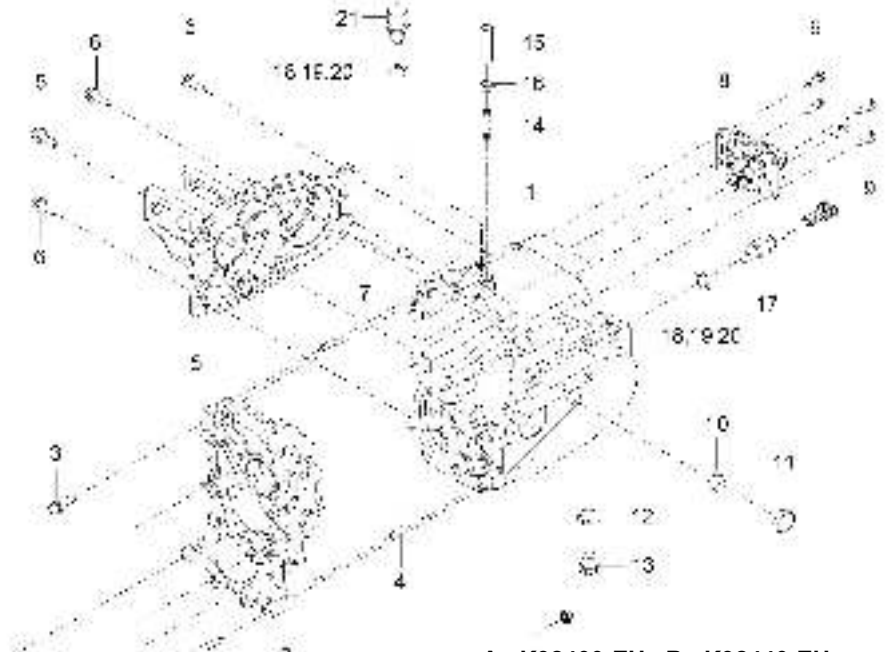

A : K92400-EU , B : K92440-EU

No.	Part Number	Description	Qty					I.C	Remark
			A	B	C	D	E		
1	UD21-0010B			1					
2	UD21-0001A	COVER, T/M CASE		1					
3	01125-50830	BOLT, WASHER		8					M8*P1.25
4	05012-00818	PIN, PARALLEL		2					
5	UD21-0002A	COVER, 4WD		1					
6	01125-50830	BOLT, WASHER		8					M8*P1.25
7	05012-00818	PIN, PARALLEL		2					
8	U3215-11801	COVER, SHIFT		1					
9	01025-50620	BOLT, WASHER		5					M6*P1.0
10	04717-02000	WASHER, SEAL		1					
11	06331-35020	PLUG		1					
12	04717-01600	WASHER, SEAL		1					
13	06331-35016	PLUG		1					HEX22*25,M 16*P1.5
14	U3215-16601	CONNECTOR, AIR BREATHER		1					
15	U3215-16614	HOSE,OVERFLOW		1					-
16	14911-4275-1	CLIP, TUBE		1					T0.8*#12
17	U3215-04931	PICK UP SENSOR		1					
18	T4682-43561	COLLAR 1.8T, ADJUSTING		2					T0.8

----> Old replace New
<----> Interchangeable

<---- New replace Old
<-O-> Interchangeable with another part(s)

<-X-> Not interchangeable

UD2-G111002

TRANSMISSION CASE GROUP

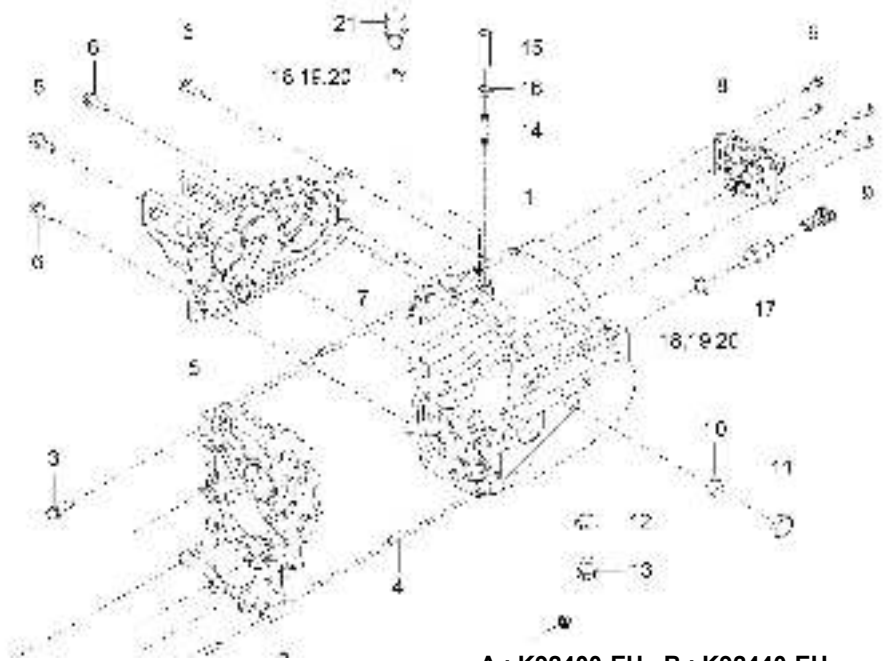

A : K92400-EU , B : K92440-EU

No.	Part Number	Description	Qty					I.C	Remark
			A	B	C	D	E		
19	T4682-43571	COLLAR 1.0T, ADJUSTING		2					T1.0
20	T4682-43581	COLLAR 1.2T, ADJUSTING		2					T1.2
21	T5210-69401	ASSY SWITCH SAFETY		1					
22	01125-50870	BOLT		2					
23	02763-50080	FLANGE NUT		2					M8XP1.25

----> Old replace New
 <----> Interchangeable
 <---- New replace Old
 <-O-> Interchangeable with another part(s)
 <-X-> Not interchangeable

UD2-G112001

INPUT SHAFT GROUP

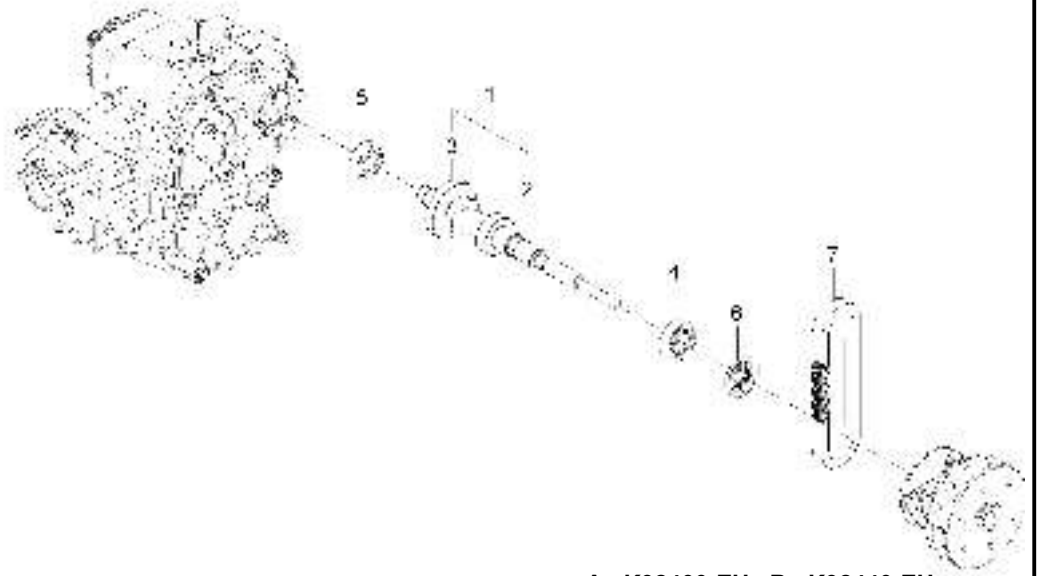

A : K92400-EU , B : K92440-EU

No.	Part Number	Description	Qty					I.C	Remark
			A	B	C	D	E		
1	UD21-0006B	ASSY SHAFT, INPUT	1						
2	UD21-0005B	SHAFT, INPUT	1						
3	UD21-0015A	GEAR-32	1						
4	T2610-24131	BALL BEARING	1						6205R
5	08101-06204	BALL BEARING	1						#6204
6	U3215-12131	OIL SEAL(25*47*10.5)	1						
7	U3215-12151	SILENT CHAIN, 36	1						

----> Old replace New <---- New replace Old <-X-> Not interchangeable
 <----> Interchangeable <-O-> Interchangeable with another part(s)

UD2-G112002

INPUT SHAFT GROUP

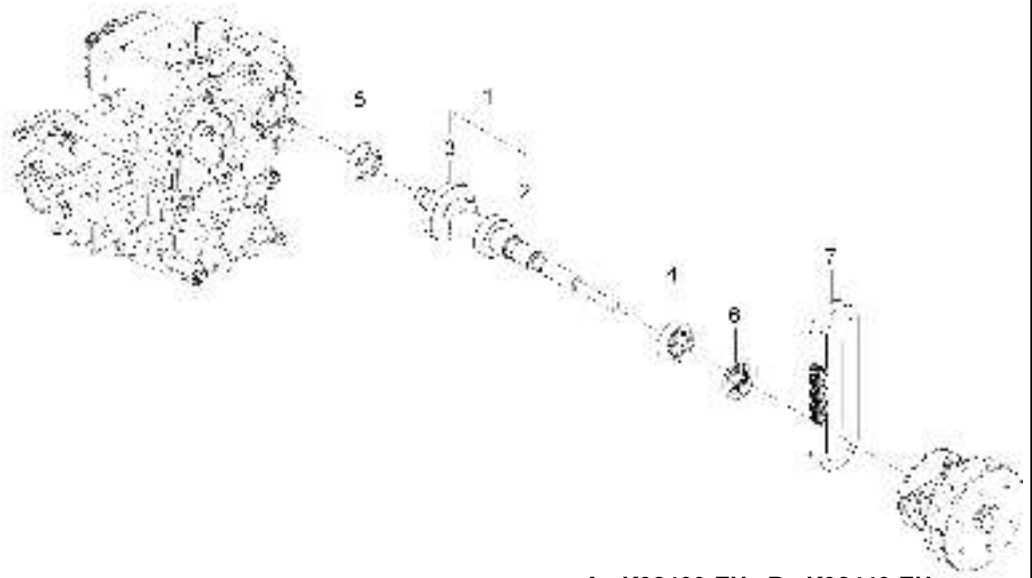

A : K92400-EU , B : K92440-EU

No.	Part Number	Description	Qty					I.C	Remark
			A	B	C	D	E		
1	UD21-0006B	ASSY SHAFT, INPUT		1					
2	UD21-0005B	SHAFT, INPUT		1					
3	UD21-0015A	GEAR-32		1					
4	T2610-24131	BALL BEARING		1					6205R
5	08101-06204	BALL BEARING		1					#6204
6	U3215-12131	OIL SEAL(25*47*10.5)		1					
7	U3215-12151	SILENT CHAIN, 36		1					

----> Old replace New
 <----> Interchangeable

<---- New replace Old
 <-O-> Interchangeable with another part(s)

<-X-> Not interchangeable

UD2-G113001

RANGE SHAFT GROUP

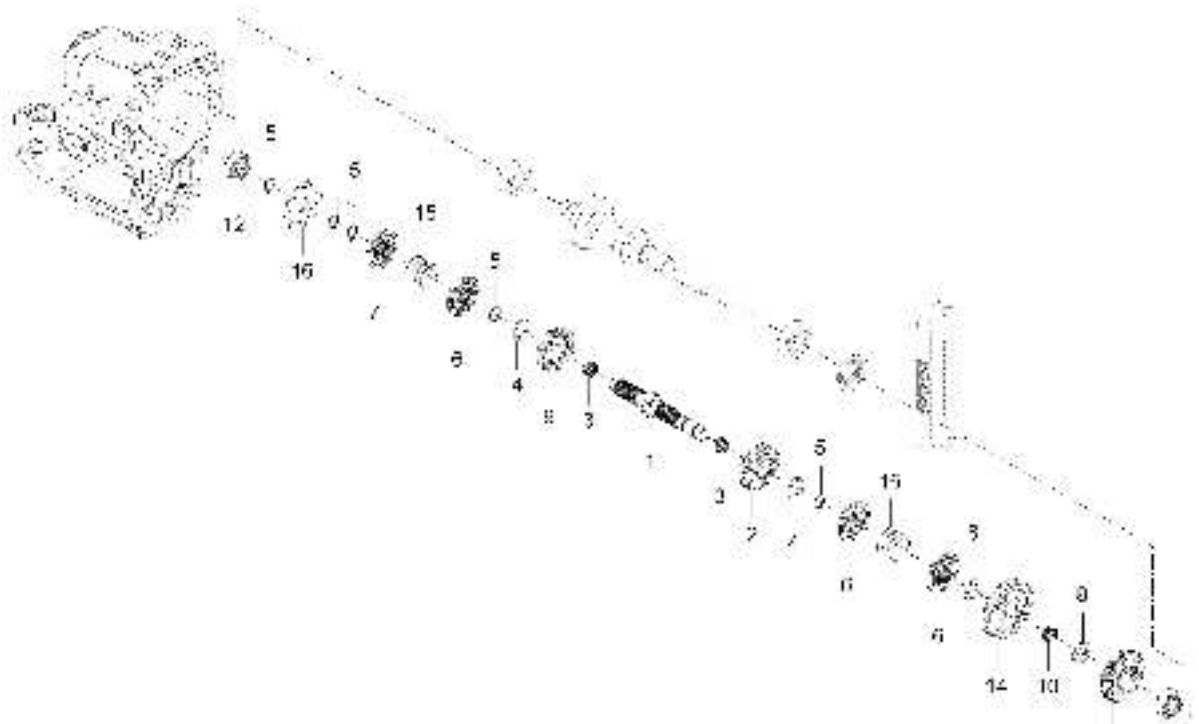

A : K92400-EU , B : K92440-EU

No.	Part Number	Description	Qty					I.C	Remark
			A	B	C	D	E		
1	UD21-0014A	SHAFT, SHIFT	1						
2	U3215-12221	SPROCKET, 26T	1						
3	08822-52913	BEARING, NIDDLE	2						
4	U3215-12231	COLLAR, THRUST	2						
5	04612-00240	SNAP RING	5						
6	U3215-12244	CLUTCH DOG	3						
7	U3215-12263	CLUTCH DOG	1						
8	T2305-25241	COLLAR, THRUST	2						T2
9	UD21-0016A	GEAR-29	1						
10	08822-02413	BEARING, NIDDLE	1						내경DIA20
11	UD21-0007A	GEAR-50	1						
12	08101-06204	BALL BEARING	1						#6204
13	C7130-23471	BALL BEARING	1						# 6204 R
14	UD21-0008A	GEAR-33	1						
15	U3215-12313	SPRING CLUTCH	2						
16	UD21-0013A	PLATE, SENSOR OPERATION	1						

----> Old replace New
 <----> Interchangeable

<---- New replace Old
 <-O-> Interchangeable with another part(s)

<-X-> Not interchangeable

UD2-G113002

RANGE SHAFT GROUP

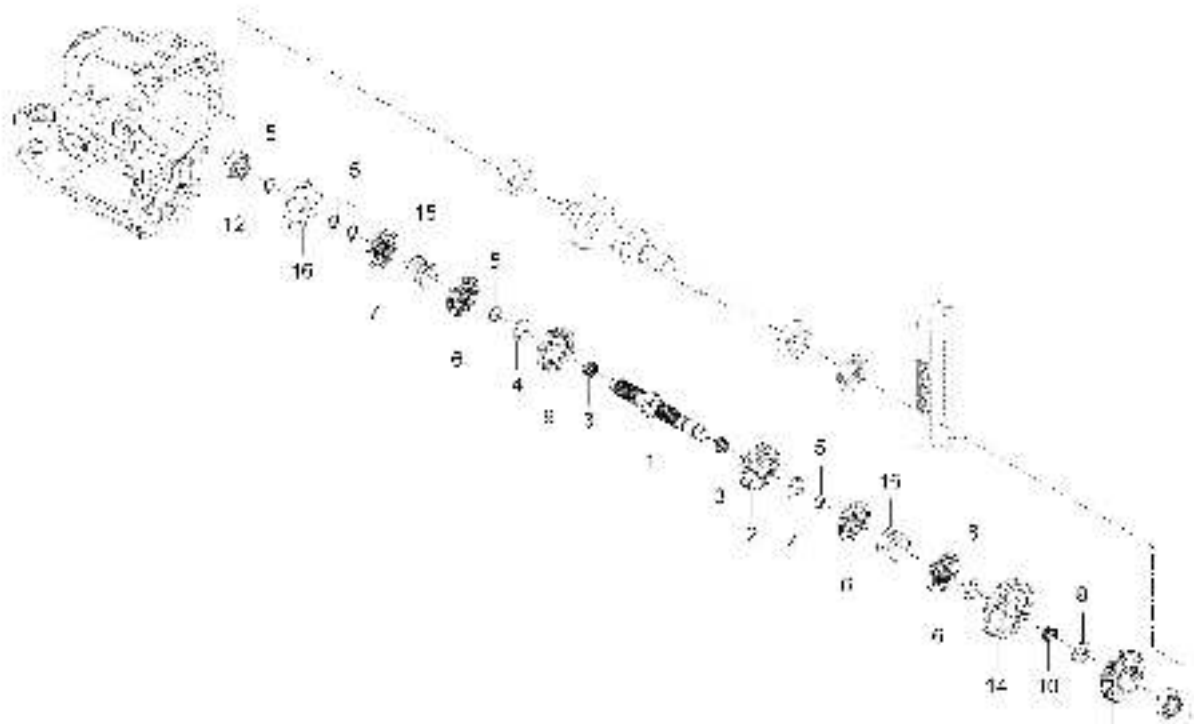

A : K92400-EU , B : K92440-EU

No.	Part Number	Description	Qty					I.C	Remark
			A	B	C	D	E		
1	UD21-0014A	SHAFT, SHIFT		1					
2	U3215-12221	SPROCKET, 26T		1					
3	08822-52913	BEARING, NIDDLE		2					
4	U3215-12231	COLLAR, THRUST		2					
5	04612-00240	SNAP RING		5					
6	U3215-12244	CLUTCH DOG		3					
7	U3215-12263	CLUTCH DOG		1					
8	T2305-25241	COLLAR, THRUST		2					T2
9	UD21-0016A	GEAR-29		1					
10	08822-02413	BEARING, NIDDLE		1					내경DIA20
11	UD21-0007A	GEAR-50		1					
12	08101-06204	BALL BEARING		1					#6204
13	C7130-23471	BALL BEARING		1					# 6204 R
14	UD21-0008A	GEAR-33		1					
15	U3215-12313	SPRING CLUTCH		2					
16	UD21-0013A	PLATE, SENSOR OPERATION		1					

----> Old replace New
 <----> Interchangeable

<---- New replace Old
 <-O-> Interchangeable with another part(s)

<-X-> Not interchangeable

UD2-G114001

SPRIAL BEVEL GEAR GROUP

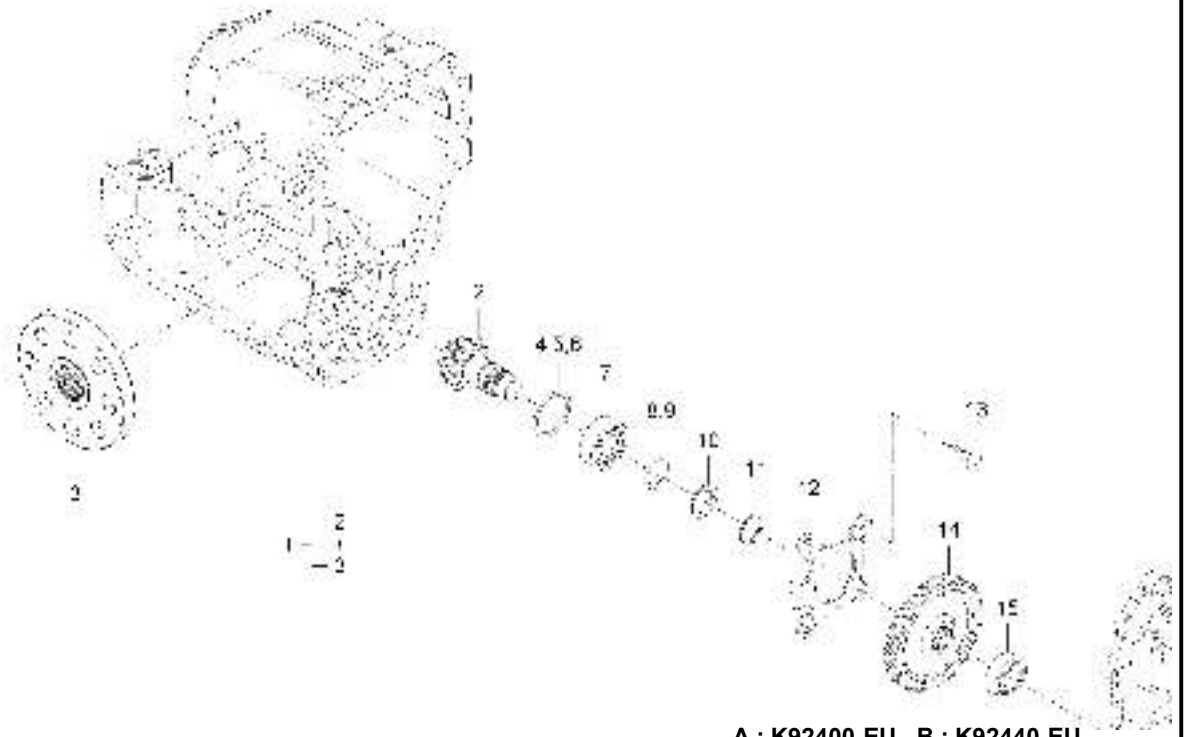

A : K92400-EU , B : K92440-EU

No.	Part Number	Description	Qty					I.C	Remark
			A	B	C	D	E		
1	U3215-12402	SPIRAL BEVEL GEAR ASSY	1						
2	U3215-12411	SHAFT, 10 BEVEL PINION	1						
3	U3215-12422	BEVEL GEAR, 31	1						
4	K5400-14572	SHIM	1						T0.1
5	K5400-14582	SHIM	1						T0.2
6	K5400-14592	SHIM	1						T0.5
7	T2610-22661	BALL BEARING	1						#6305R
8	T2185-21661	SHIM, 0.1	1						
9	T2185-21671	SHIM, 0.2	1						
10	34150-2156-1	COLLAR	1						T2*42*42
11	38430-2155-1	SNAP RING	1						
12	U3215-12452	WINNOW BEARING HOLDER	1						
13	U3215-12461	BOLT	4						
14	UD21-0009A	GEAR-48	1						
15	U3210-06204	BALL BEARING	1						6204

----> Old replace New
 <----> Interchangeable

<---- New replace Old
 <-O-> Interchangeable with another part(s)

<-X-> Not interchangeable

UD2-G114002

SPRIAL BEVEL GEAR GROUP

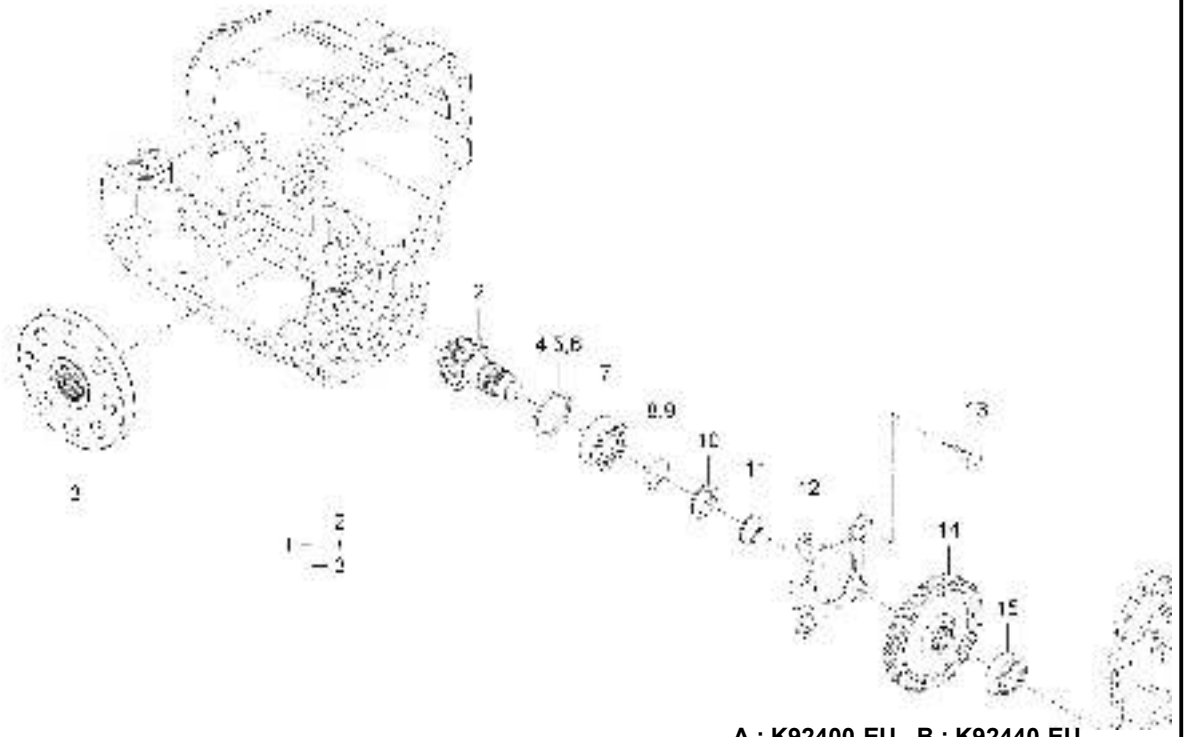

A : K92400-EU , B : K92440-EU

No.	Part Number	Description	Qty					I.C	Remark
			A	B	C	D	E		
1	U3215-12402	SPIRAL BEVEL GEAR ASSY		1					
2	U3215-12411	SHAFT, 10 BEVEL PINION		1					
3	U3215-12422	BEVEL GEAR, 31		1					
4	K5400-14572	SHIM		1					T0.1
5	K5400-14582	SHIM		1					T0.2
6	K5400-14592	SHIM		1					T0.5
7	T2610-22661	BALL BEARING		1					#6305R
8	T2185-21661	SHIM, 0.1		1					
9	T2185-21671	SHIM, 0.2		1					
10	34150-2156-1	COLLAR		1					T2*42*42
11	38430-2155-1	SNAP RING		1					
12	U3215-12452	WINNOW BEARING HOLDER		1					
13	U3215-12461	BOLT		4					
14	UD21-0009A	GEAR-48		1					
15	U3210-06204	BALL BEARING		1					6204

----> Old replace New
<----> Interchangeable

<---- New replace Old
<-O-> Interchangeable with another part(s)

<-X-> Not interchangeable

UD2-G115001

REAR WHEEL DRIVING SHAFT GROUP

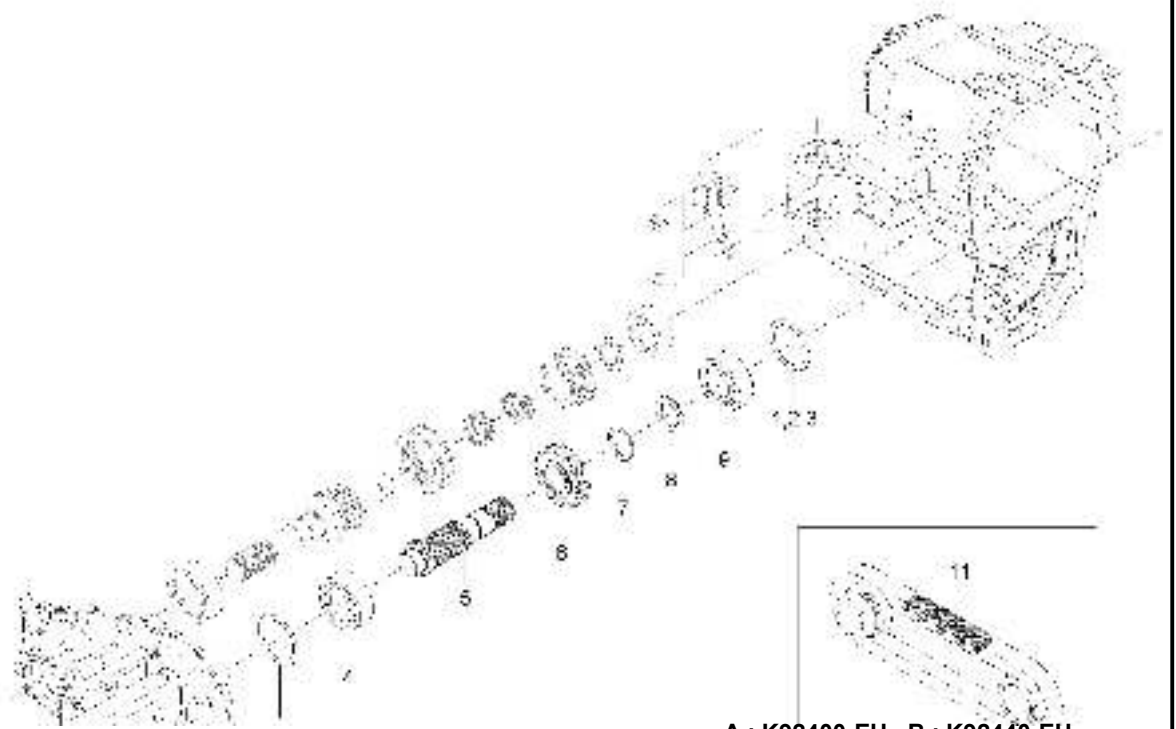

A : K92400-EU , B : K92440-EU

No.	Part Number	Description	Qty					I.C	Remark
			A	B	C	D	E		
1	T8101-75520	SHIM, 0.1	2						
2	T8101-75530	SHIM, 0.2	2						
3	T8101-75540	SHIM, 0.5	2						
4	08101-06205	BALL BEARING	1						DIA25
5	U3215-12512	SHAFT, REAR DRIVE	1						
6	U3215-12521	SPROCKET, 22T	1						
7	04612-00300	SNAP RING	1						
8	34150-2156-1	COLLAR	1						T2*42*42
9	08101-06205	BALL BEARING	1						DIA25
10	U3215-12531	OIL SEAL(25*47*10)	1						
11	U3215-12551	SILENT CHAIN, 50	1						

----> Old replace New
 <----> Interchangeable

<---- New replace Old
 <-O-> Interchangeable with another part(s)

<-X-> Not interchangeable

UD2-G115002

REAR WHEEL DRIVING SHAFT GROUP

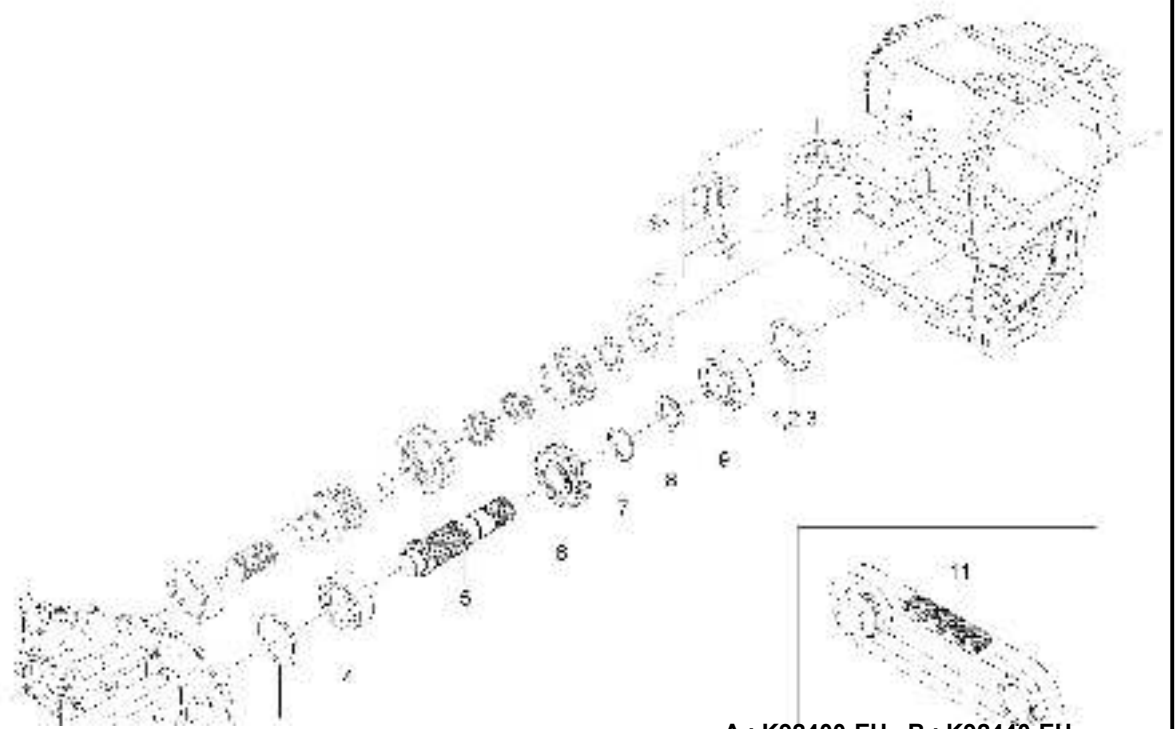

A : K92400-EU , B : K92440-EU

No.	Part Number	Description	Qty					I.C	Remark
			A	B	C	D	E		
1	T8101-75520	SHIM, 0.1		2					
2	T8101-75530	SHIM, 0.2		2					
3	T8101-75540	SHIM, 0.5		2					
4	08101-06205	BALL BEARING		1				DIA25	
5	U3215-12512	SHAFT, REAR DRIVE		1					
6	U3215-12521	SPROCKET, 22T		1					
7	04612-00300	SNAP RING		1					
8	34150-2156-1	COLLAR		1				T2*42*42	
9	08101-06205	BALL BEARING		1				DIA25	
10	U3215-12531	OIL SEAL(25*47*10)		1					
11	U3215-12551	SILENT CHAIN, 50		1					

----> Old replace New
<----> Interchangeable

<---- New replace Old
<-O-> Interchangeable with another part(s)

<-X-> Not interchangeable

UD2-G116001

FRONT WHEEL DRIVE SHAFT GROUP

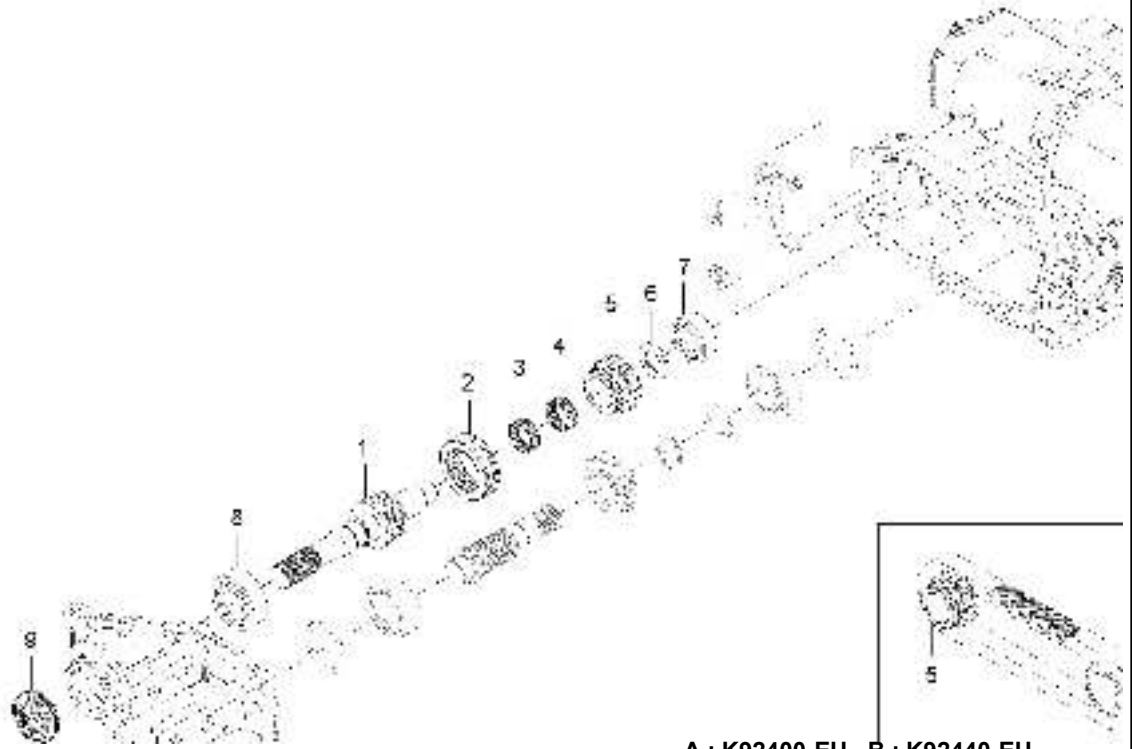

A : K92400-EU , B : K92440-EU

No.	Part Number	Description	Qty					I.C	Remark
			A	B	C	D	E		
1	U3215-12612	SHAFT, FRONT DRIVE	1						
2	U3215-12621	SHIFT, FRONT DRIVE	1						
3	08822-53013	NEEDLE BEARING	1						
4	08822-53017	NEEDLE BEARING	1						NTN,K253017
5	U3215-12651	SPROCKET, 19T	1						
6	31365-2278-1	COLLAR	1						T3
7	08101-06304	BALL BEARING	1						#6304
8	08101-06205	BALL BEARING	1						DIA25
9	U3215-12531	OIL SEAL(25*47*10)	1						

----> Old replace New
 <----> Interchangeable

<---- New replace Old
 <-O-> Interchangeable with another part(s)

<-X-> Not interchangeable

UD2-G116002

FRONT WHEEL DRIVE SHAFT GROUP

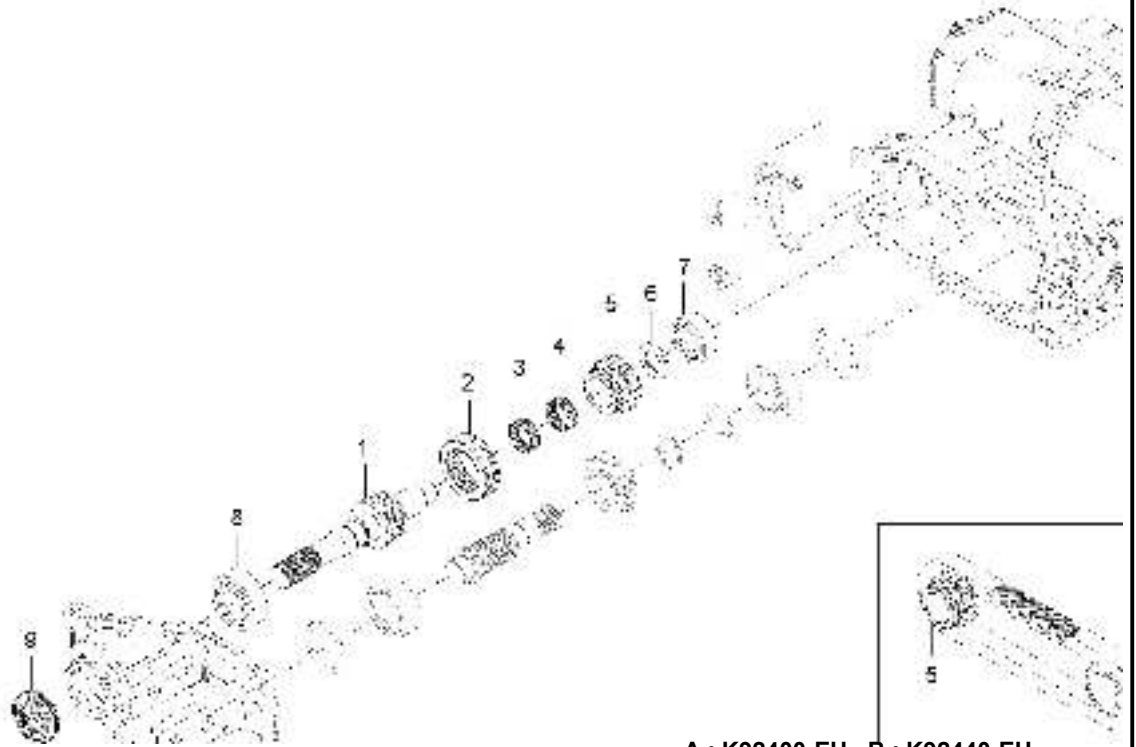

A : K92400-EU , B : K92440-EU

No.	Part Number	Description	Qty					I.C	Remark
			A	B	C	D	E		
1	U3215-12612	SHAFT, FRONT DRIVE		1					
2	U3215-12621	SHIFT, FRONT DRIVE		1					
3	08822-53013	NEEDLE BEARING		1					
4	08822-53017	NEEDLE BEARING		1					NTN,K253017
5	U3215-12651	SPROCKET, 19T		1					
6	31365-2278-1	COLLAR		1					T3
7	08101-06304	BALL BEARING		1					#6304
8	08101-06205	BALL BEARING		1					DIA25
9	U3215-12531	OIL SEAL(25*47*10)		1					

----> Old replace New
<----> Interchangeable

<---- New replace Old
<-O-> Interchangeable with another part(s)

<-X-> Not interchangeable

UD2-G117001

SHIFT FORK GROUP

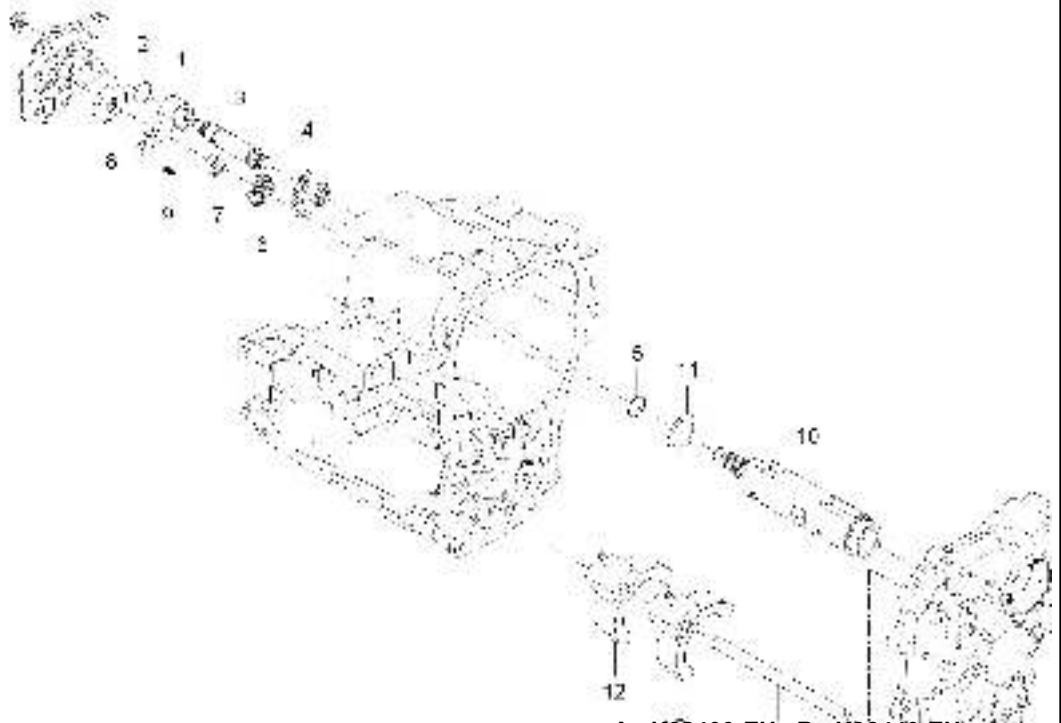

A : K92400-EU , B : K92440-EU

No.	Part Number	Description	Qty					I.C	Remark
			A	B	C	D	E		
1	U3215-17211	ARM, LOCK	1						
2	04811-00120	O RING	1						
3	U3215-17232	SHAFT	1						
4	U3215-17251	GEAR 33	1						
5	04811-00150	O RING	1						
6	U3215-17421	GEAR 16	1						
7	U3215-17431	SPACER	1						
8	UD21-0011A	DISC, SHIFT	1						
9	UE11-0029A	SPRING	1						
10	UD21-0012A	GUIDE, SHIFT	1						
11	U3215-18221	SHIM 0.10	1						
12	U3215-18314	FORK	2						
13	U3215-18351	ROD, FORK	1						

----> Old replace New
<----> Interchangeable

<---- New replace Old
<-O-> Interchangeable with another part(s)

<-X-> Not interchangeable

UD2-G117002

SHIFT FORK GROUP

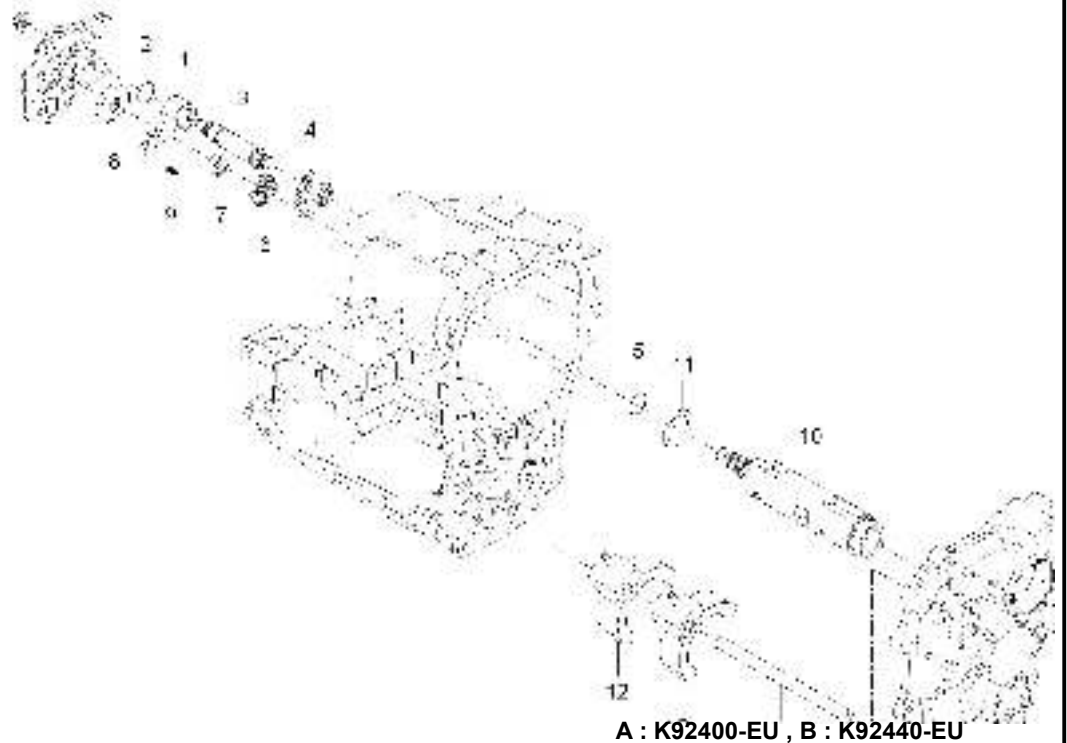

A : K92400-EU , B : K92440-EU

No.	Part Number	Description	Qty					I.C	Remark
			A	B	C	D	E		
1	U3215-17211	ARM, LOCK		1					
2	04811-00120	O RING		1					
3	U3215-17232	SHAFT		1					
4	U3215-17251	GEAR 33		1					
5	04811-00150	O RING		1					
6	U3215-17421	GEAR 16		1					
7	U3215-17431	SPACER		1					
8	UD21-0011A	DISC, SHIFT		1					
9	UE11-0029A	SPRING		1					
10	UD21-0012A	GUIDE, SHIFT		1					
11	U3215-18221	SHIM 0.10		1					
12	U3215-18314	FORK		2					
13	U3215-18351	ROD, FORK		1					

----> Old replace New
 <----> Interchangeable

<---- New replace Old
 <-O-> Interchangeable with another part(s)

<-X-> Not interchangeable

UD2-G118001

FRONT DRIVE FORK GROUP

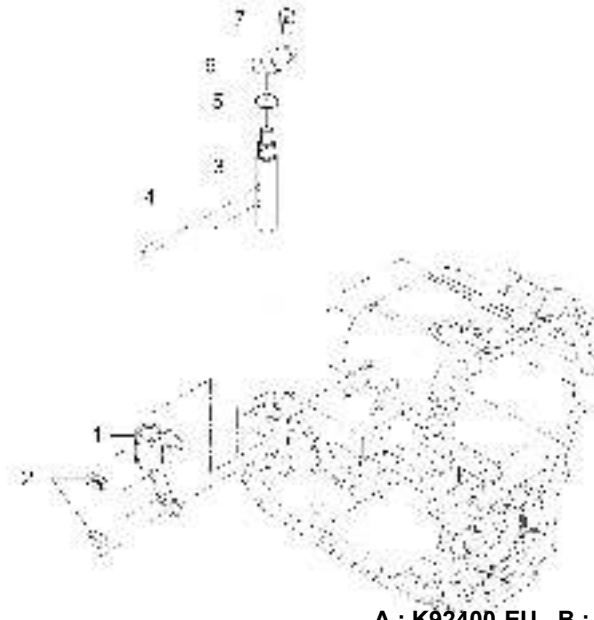

A : K92400-EU , B : K92440-EU

No.	Part Number	Description	Qty					I.C	Remark
			A	B	C	D	E		
1	U3215-12631	FORK, FRONT DRIVING LOCK	1						
2	U3215-12641	GUIDE, SHIFT	2						
3	U3215-12682	ARM, SHIFT(FRONT)	1						
4	05411-00625	PIN, SPRING	2						DIA6*25
5	04811-00180	O RING	1						P18
6	T2305-44281	PLATE, FIXED	1						T2.0
7	01123-50816	Hex Head Cap Screw	1						M8*P1.25

----> Old replace New
 <----> Interchangeable

<---- New replace Old
 <-O-> Interchangeable with another part(s)

<-X-> Not interchangeable

UD2-G118002

FRONT DRIVE FORK GROUP

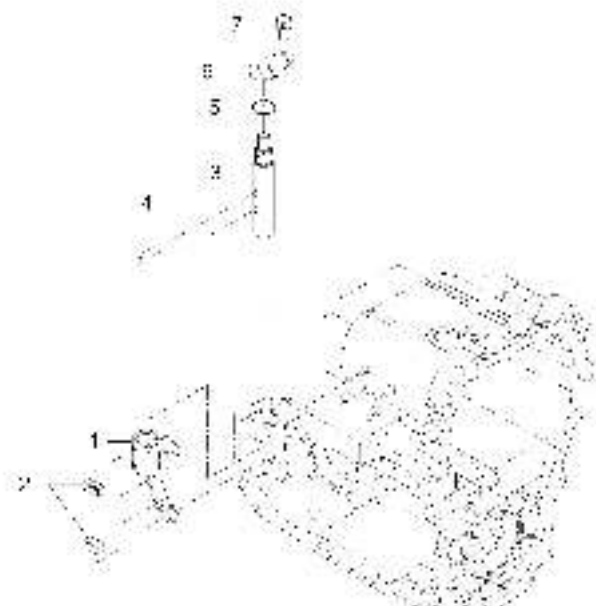

A : K92400-EU , B : K92440-EU

No.	Part Number	Description	Qty					I.C	Remark
			A	B	C	D	E		
1	U3215-12631	FORK, FRONT DRIVING LOCK		1					
2	U3215-12641	GUIDE, SHIFT		2					
3	U3215-12682	ARM, SHIFT(FRONT)		1					
4	05411-00625	PIN, SPRING		2					DIA6*25
5	04811-00180	O RING		1					P18
6	T2305-44281	PLATE, FIXED		1					T2.0
7	01123-50816	Hex Head Cap Screw		1					M8*P1.25

----> Old replace New
<----> Interchangeable

<---- New replace Old
<-O-> Interchangeable with another part(s)

<-X-> Not interchangeable

UD2-G120001

REAR AXLE CASE GROUP

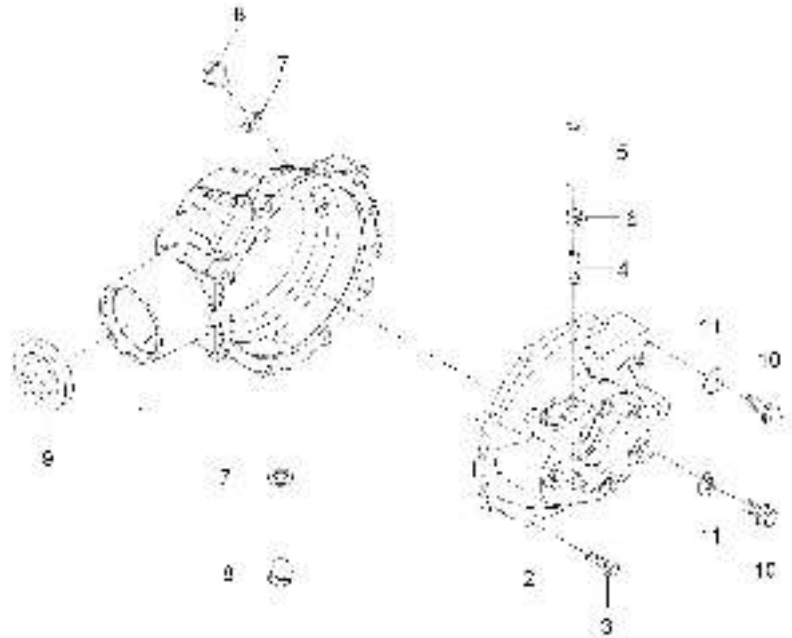

A : K92400-EU , B : K92440-EU

No.	Part Number	Description	Qty					I.C	Remark
			A	B	C	D	E		
1	U3215-13145	CASE, REAR AXLE	1						
2	U3215-13305	COVER, REAR AXLE CASE	1						
3	01125-50830	BOLT, WASHER	7						M8*P1.25
4	U3215-16601	CONNECTOR, AIR BREATHER	1						
5	UD11-0003A	HOSE, OVERFLOW	1						
6	14911-4275-1	CLIP, TUBE	1						T0.8*#12
7	04717-01600	WASHER, SEAL	2						
8	06331-35016	PLUG	2						HEX22*25,M 16*P1.5
9	U3215-13221	OIL SEAL(38*54*9.5)	1						N
10	01133-51040	BOLT, WASHER	2						M10XP1.25X 40
11	04013-50100	PLAIN WASHER	2						M10

----> Old replace New
<----> Interchangeable

<---- New replace Old
<-O-> Interchangeable with another part(s)

<-X-> Not interchangeable

UD2-G120002

REAR AXLE CASE GROUP

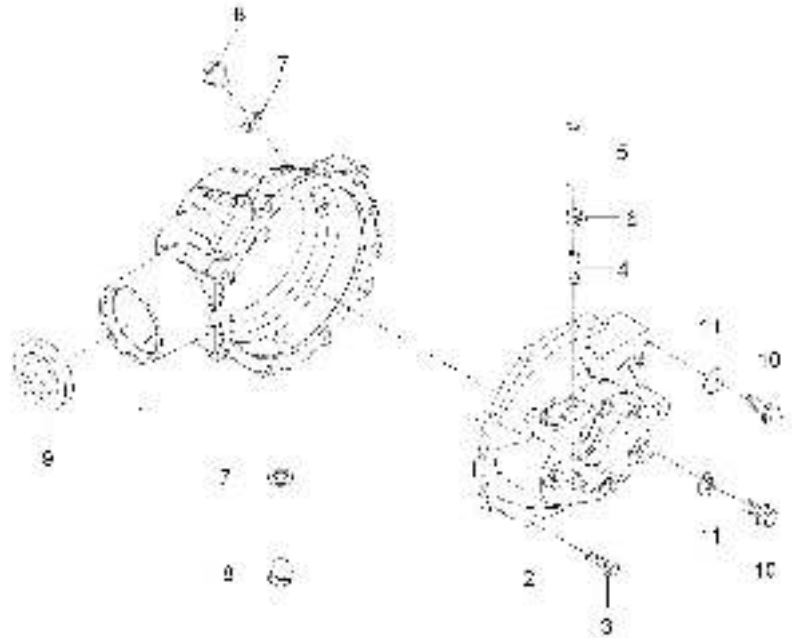

A : K92400-EU , B : K92440-EU

No.	Part Number	Description	Qty					I.C	Remark
			A	B	C	D	E		
1	U3215-13145	CASE, REAR AXLE		1					
2	U3215-13305	COVER, REAR AXLE CASE		1					
3	01125-50830	BOLT, WASHER		7					M8*P1.25
4	U3215-16601	CONNECTOR, AIR BREATHER		1					
5	UD11-0003A	HOSE, OVERFLOW		1					
6	14911-4275-1	CLIP, TUBE		1					T0.8*#12
7	04717-01600	WASHER, SEAL		2					
8	06331-35016	PLUG		2					HEX22*25,M 16*P1.5
9	U3215-13221	OIL SEAL(38*54*9.5)		1					N
10	01133-51040	BOLT, WASHER		2					M10XP1.25X 40
11	04013-50100	PLAIN WASHER		2					M10

----> Old replace New
<----> Interchangeable

<---- New replace Old
<-O-> Interchangeable with another part(s)

<-X-> Not interchangeable

UD2-G121001

REAR DIFFERENTIAL GROUP

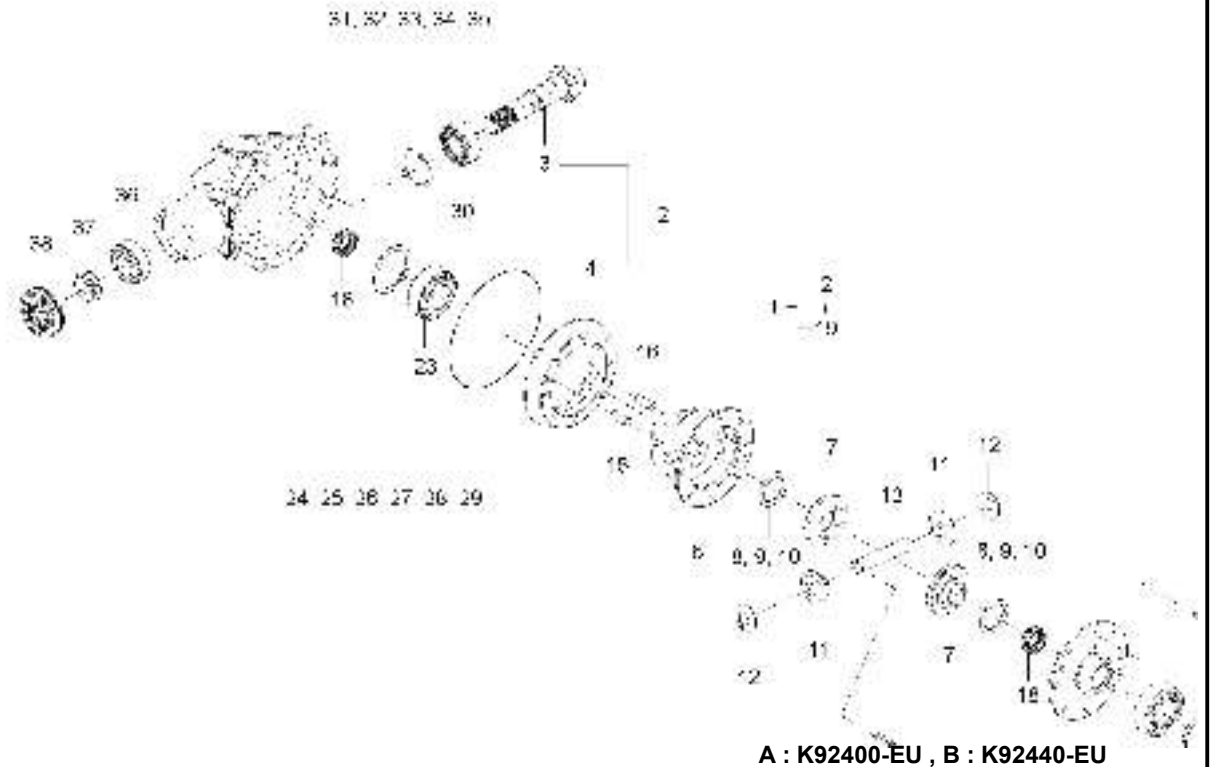

A : K92400-EU , B : K92440-EU

No.	Part Number	Description	Qty					I.C	Remark
			A	B	C	D	E		
1	U3215-14104	ASSY DIFFERENTIAL	1						
2	U3215-14111	SPIRAL BEVEL GEAR ASSY	1						
3	U3215-14211	PINION, SPIRAL BEVEL	1						
4	U3215-14311	GEAR 37, BEVEL	1						
5	U3215-14122	COVER, DIFFERENTIAL CASE	1						
6	U3215-14132	CASE, DIFFERENTIAL	1						
7	U3215-14171	GEAR, DIFF. SIDE	2						
8	38240-2647-2	WASHER, DIFF.3	99						T1.7
9	37300-2648-1	WASHER 1, DIFF	99						T1.5
10	37300-2649-1	WASHER 2, DIFF	99						T1.6
11	T2240-26355	PINION, DIFFERENTIAL	2						
12	31220-2639-2	WASHER, DIFF PINION	2						T1.5
13	U3215-14201	SHAFT, PINION	1						
14	05411-00430	PIN, SPRING	1						DIA4*30
15	37800-4387-1	BOLT	6						HEX14
16	37300-2817-2	PIN, PARALLEL	2						
17	08812-83520	BEARING, NIDDLE	1						
18	08812-83520	BEARING, NIDDLE	2						

----> Old replace New
<----> Interchangeable

<---- New replace Old
<-O-> Interchangeable with another part(s)

<-X-> Not interchangeable

UD2-G121001

REAR DIFFERENTIAL GROUP

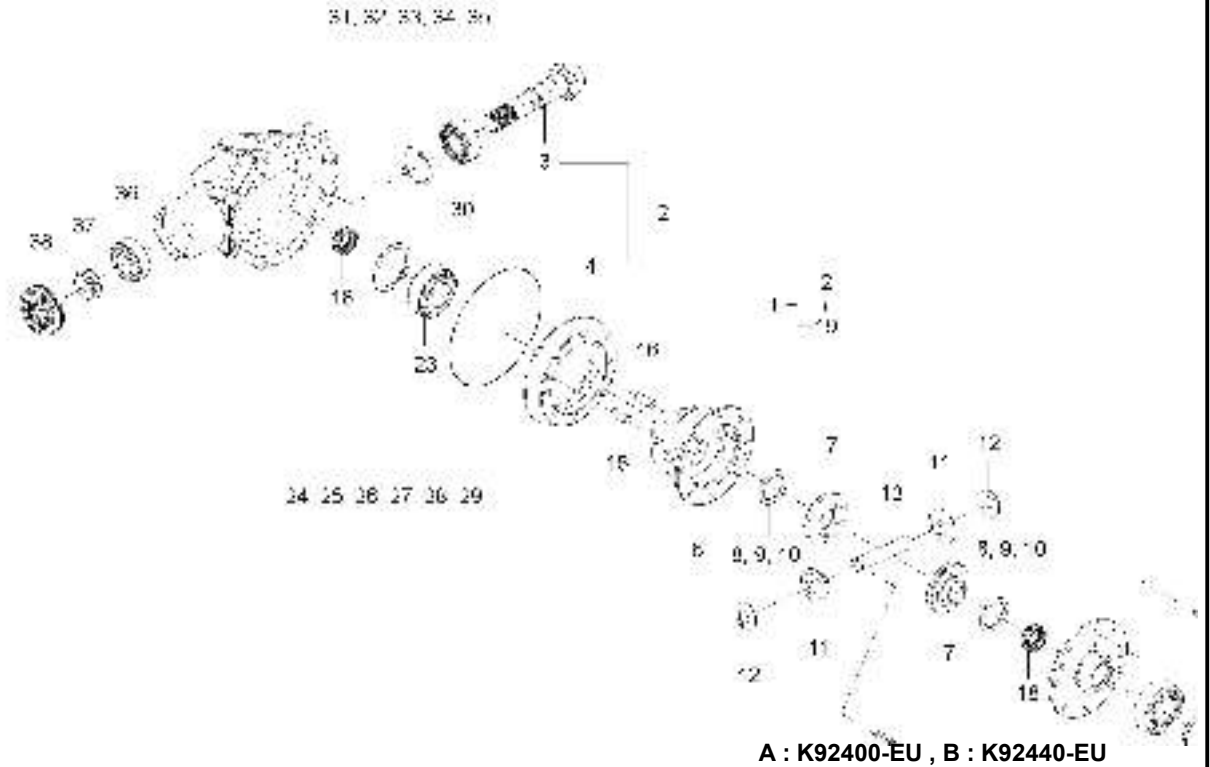

A : K92400-EU , B : K92440-EU

No.	Part Number	Description	Qty					I.C	Remark
			A	B	C	D	E		
19	TG13-0014A	BEARING, TAPER ROLLER	1						32010(일진)
20	T2305-26061	SHIM, 0.1	1						T0.1
21	T2305-26071	SHIM, 0.2	1						T0.2
22	T2305-26081	SHIM, 0.4	1						T0.4
23	T5210-32009	BEARING, TAPE ROLLER	1						32009XJ
24	U3215-14601	SHIM, 0.1	1						
25	U3215-14611	SHIM, 0.2	1						
26	U3215-14621	SHIM, 0.4	1						
27	U3215-14631	SHIM	1						
28	U3215-14641	SHIM	1						
29	U3215-14651	SHIM, 1.2	1						
30	38630-4329-2	BEARING, TAPER ROLLER	1						32207J
31	T2185-43861	SHIM, 0.6	1						
32	T2185-43871	SHIM, 0.8	1						
33	T2185-43881	SHIM, 1.0	1						
34	T2185-43891	SHIM, 1.2	1						
35	T2185-43901	SHIM, 1.4	1						
36	38630-4329-2	BEARING, TAPER ROLLER	1						32207J

----> Old replace New
 <----> Interchangeable

<---- New replace Old
 <-O-> Interchangeable with another part(s)

<-X-> Not interchangeable

UD2-G121001

REAR DIFFERENTIAL GROUP

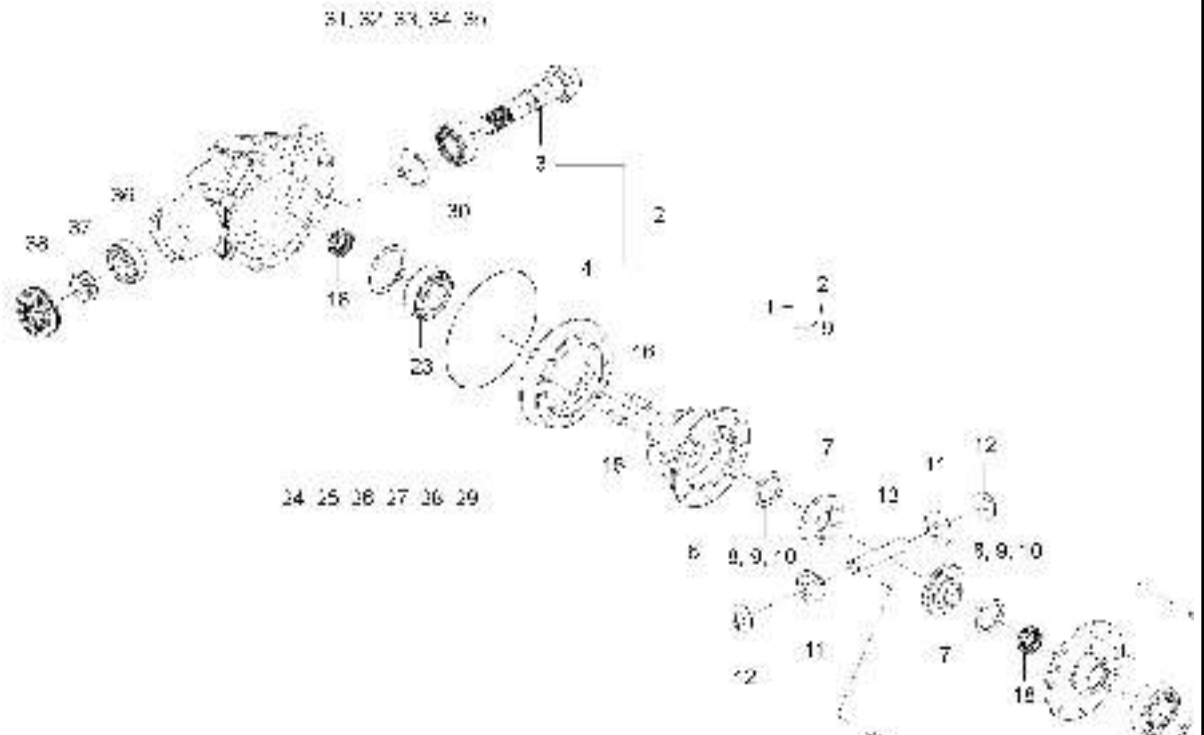

A : K92400-EU , B : K92440-EU

No.	Part Number	Description	Qty					I.C	Remark
			A	B	C	D	E		
37	T4810-21621	NUT, 32	1						
38	U3215-13211	OIL SEAL(30*75*12)	1						

---> Old replace New
 <---> Interchangeable
 <---- New replace Old
 <-O-> Interchangeable with another part(s)
 <-X-> Not interchangeable

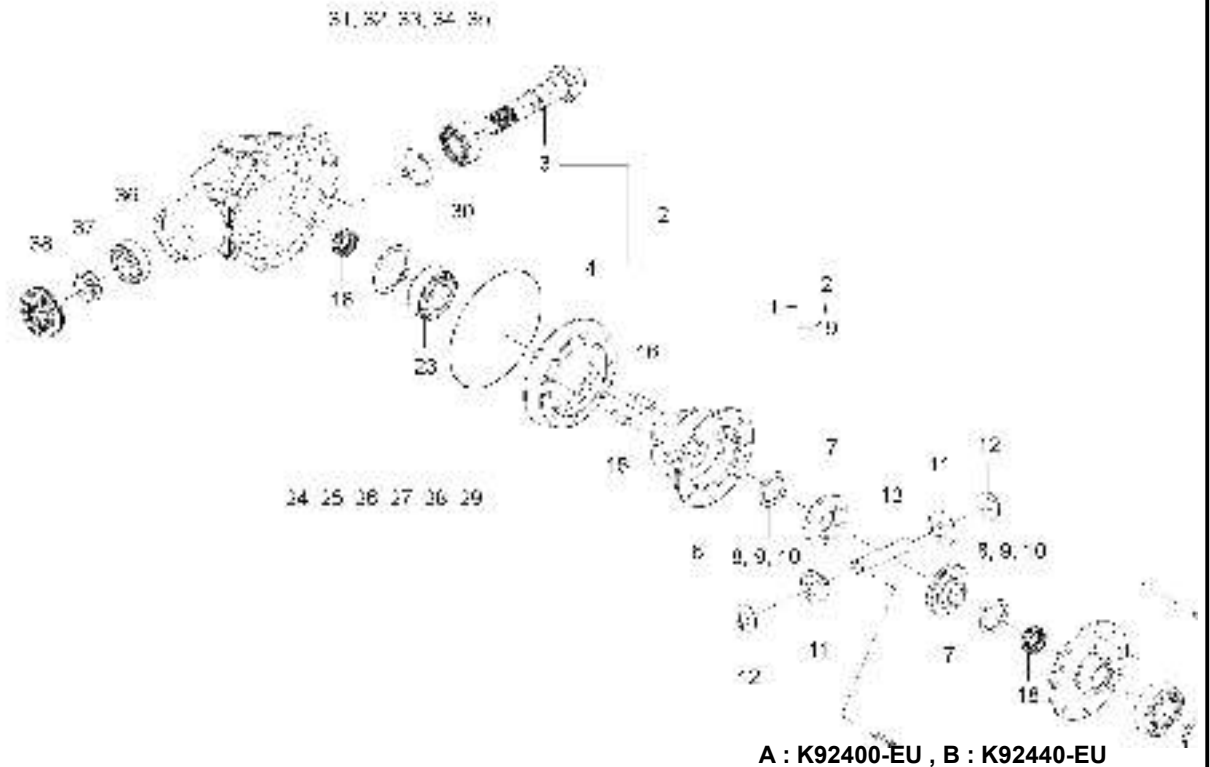

No.	Part Number	Description	Qty					I.C	Remark
			A	B	C	D	E		
1	U3215-14104	ASSY DIFFERENTIAL		1					
2	U3215-14111	SPIRAL BEVEL GEAR ASSY		1					
3	U3215-14211	PINION, SPIRAL BEVEL		1					
4	U3215-14311	GEAR 37, BEVEL		1					
5	U3215-14122	COVER, DIFFERENTIAL CASE		1					
6	U3215-14132	CASE, DIFFERENTIAL		1					
7	U3215-14171	GEAR, DIFF. SIDE		2					
8	38240-2647-2	WASHER, DIFF.3		99					T1.7
9	37300-2648-1	WASHER 1, DIFF		99					T1.5
10	37300-2649-1	WASHER 2, DIFF		99					T1.6
11	T2240-26355	PINION, DIFFERENTIAL		2					
12	31220-2639-2	WASHER, DIFF PINION		2					T1.5
13	U3215-14201	SHAFT, PINION		1					
14	05411-00430	PIN, SPRING		1					DIA4*30
15	37800-4387-1	BOLT		6					HEX14
16	37300-2817-2	PIN, PARALLEL		2					
17	08812-83520	BEARING, NIDDLE		1					
18	08812-83520	BEARING, NIDDLE		2					

----> Old replace New
 <----> Interchangeable

<---- New replace Old
 <-O-> Interchangeable with another part(s)

<-X-> Not interchangeable

UD2-G121002

REAR DIFFERENTIAL GROUP

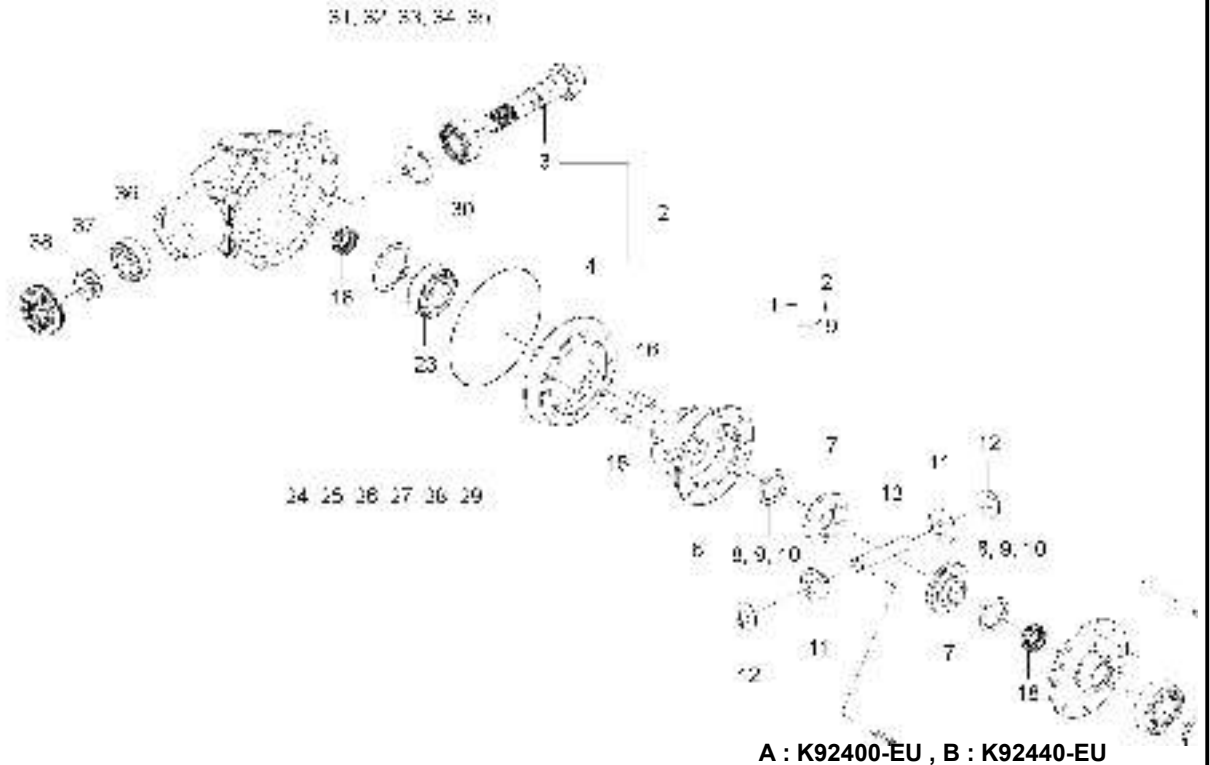

A : K92400-EU , B : K92440-EU

No.	Part Number	Description	Qty					I.C	Remark
			A	B	C	D	E		
19	TG13-0014A	BEARING, TAPER ROLLER		1					32010(일진)
20	T2305-26061	SHIM, 0.1		1					T0.1
21	T2305-26071	SHIM, 0.2		1					T0.2
22	T2305-26081	SHIM, 0.4		1					T0.4
23	T5210-32009	BEARING, TAPE ROLLER		1					32009XJ
24	U3215-14601	SHIM, 0.1		1					
25	U3215-14611	SHIM, 0.2		1					
26	U3215-14621	SHIM, 0.4		1					
27	U3215-14631	SHIM		1					
28	U3215-14641	SHIM		1					
29	U3215-14651	SHIM, 1.2		1					
30	38630-4329-2	BEARING, TAPER ROLLER		1					32207J
31	T2185-43861	SHIM, 0.6		1					
32	T2185-43871	SHIM, 0.8		1					
33	T2185-43881	SHIM, 1.0		1					
34	T2185-43891	SHIM, 1.2		1					
35	T2185-43901	SHIM, 1.4		1					
36	38630-4329-2	BEARING, TAPER ROLLER		1					32207J

----> Old replace New
 <----> Interchangeable

<---- New replace Old
 <-O-> Interchangeable with another part(s)

<-X-> Not interchangeable

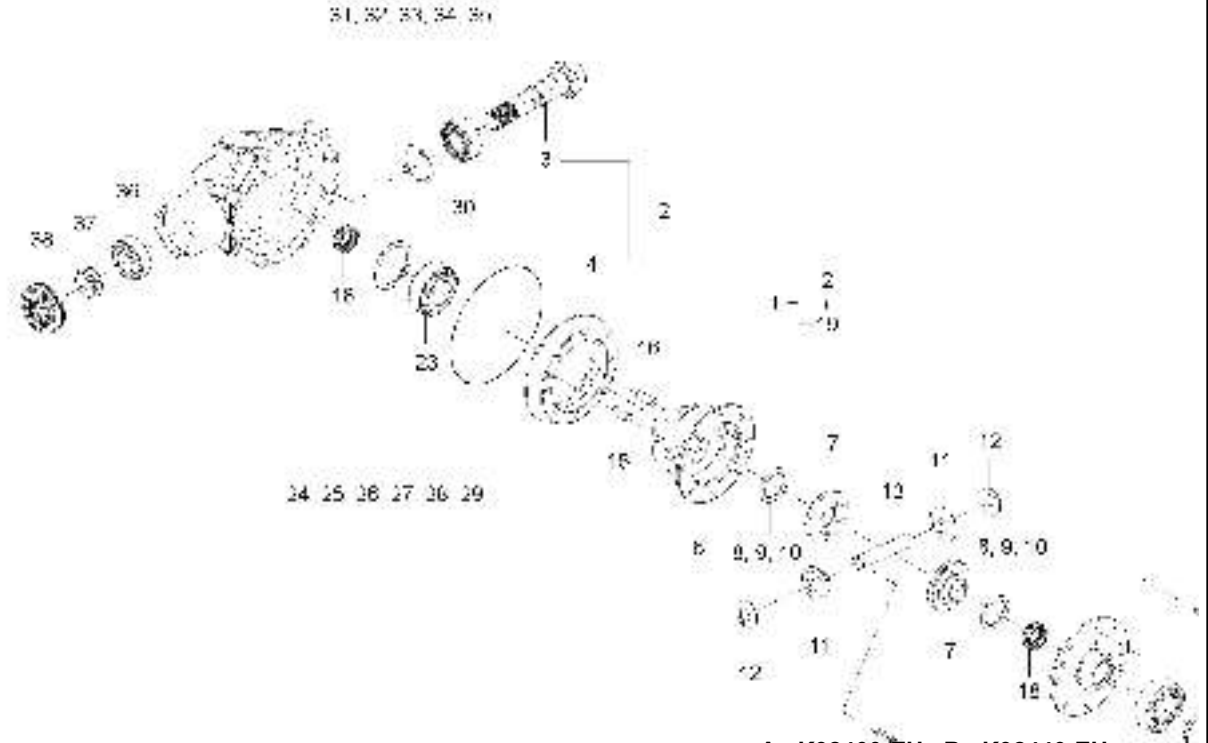

A : K92400-EU , B : K92440-EU

No.	Part Number	Description	Qty					I.C	Remark
			A	B	C	D	E		
37	T4810-21621	NUT, 32		1					
38	U3215-13211	OIL SEAL(30*75*12)		1					

----> Old replace New
 <---- New replace Old
 <----> Interchangeable
 <-O-> Interchangeable with another part(s)
 <-X-> Not interchangeable

UD2-G122001

REAR DIFFERENTIAL FORK GROUP

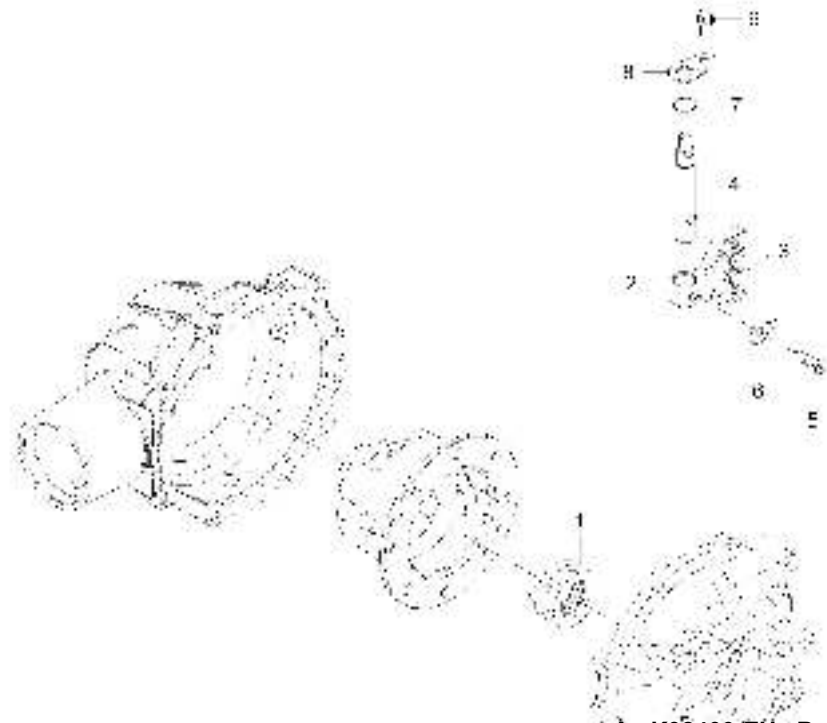

A : K92400-EU , B : K92440-EU

No.	Part Number	Description	Qty					I.C	Remark
			A	B	C	D	E		
1	U3215-14552	SHIFT, DIFF.	1						
2	U3215-14561	FORK, SHAFT	1						
3	U3215-12641	GUIDE, SHIFT	2						
4	U3215-14571	ARM, SHIFT(DIFF.)	1						
5	34220-1451-2	REAMER BOLT	1						HEX12*30
6	04111-50080	WASHER	1						
7	04811-00180	O RING	1						P18
8	T2305-44281	PLATE, FIXED	1						T2.0
9	01123-50816	Hex Head Cap Screw	1						M8*P1.25

----> Old replace New
 <----> Interchangeable

<---- New replace Old
 <-O-> Interchangeable with another part(s)

<-X-> Not interchangeable

UD2-G122002

REAR DIFFERENTIAL FORK GROUP

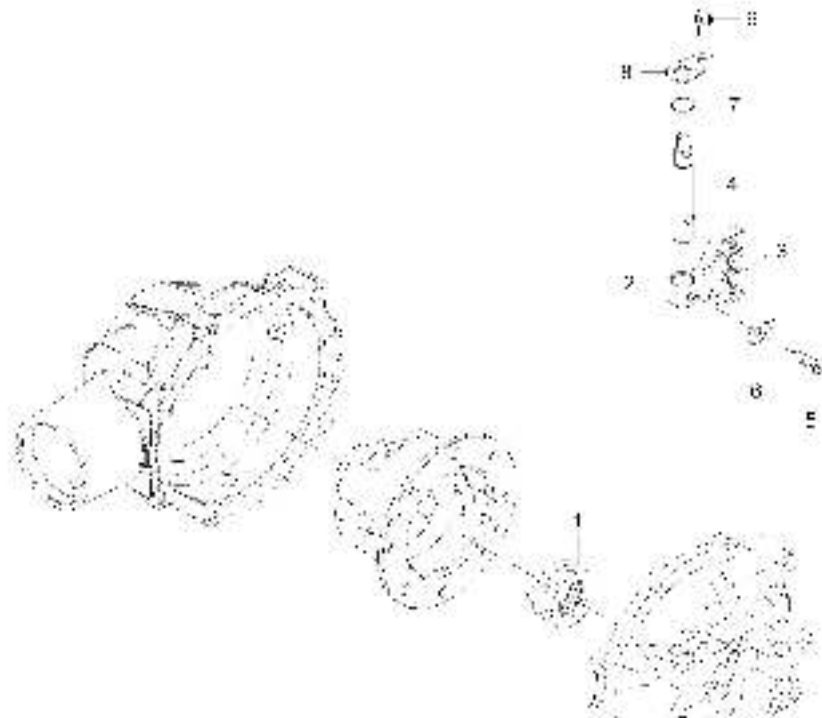

A : K92400-EU , B : K92440-EU

No.	Part Number	Description	Qty					I.C	Remark
			A	B	C	D	E		
1	U3215-14552	SHIFT, DIFF.		1					
2	U3215-14561	FORK, SHAFT		1					
3	U3215-12641	GUIDE, SHIFT		2					
4	U3215-14571	ARM, SHIFT(DIFF.)		1					
5	34220-1451-2	REAMER BOLT		1				HEX12*30	
6	04111-50080	WASHER		1					
7	04811-00180	O RING		1				P18	
8	T2305-44281	PLATE, FIXED		1				T2.0	
9	01123-50816	Hex Head Cap Screw		1				M8*P1.25	

----> Old replace New
 <----> Interchangeable

<---- New replace Old
 <-O-> Interchangeable with another part(s)

<-X-> Not interchangeable

UD2-G140001

CVT GROUP

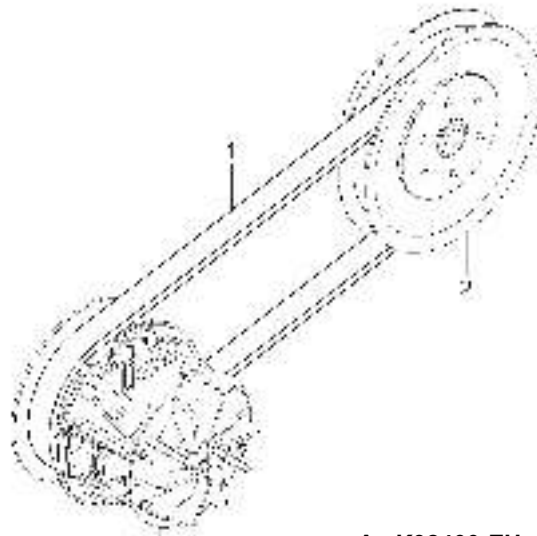

A : K92400-EU , B : K92440-EU

No.	Part Number	Description	Qty					I.C	Remark
			A	B	C	D	E		
1	U3210-29141	BELT, CVT	1						
2	UD21-0027A	ASSY PULLEY, DRIVEN	1						
3	UD21-0019B	ASSY PULLEY, DRIVE	1						

----> Old replace New
<----> Interchangeable

<---- New replace Old
<-O-> Interchangeable with another part(s)

<-X-> Not interchangeable

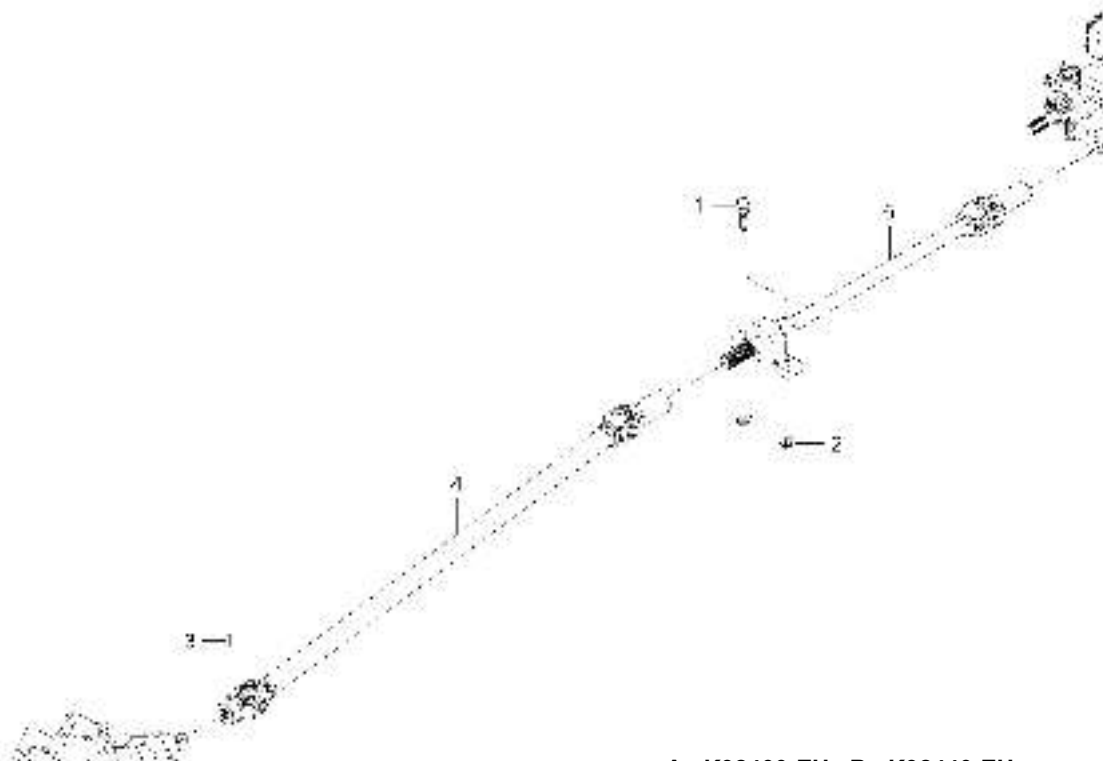

A : K92400-EU , B : K92440-EU

No.	Part Number	Description	Qty					I.C	Remark
			A	B	C	D	E		
1	01133-51240	BOLT, WASHER		2					M12XP1.25
2	02771-50120	FLANGE NUT		2					M12XP1.25
3	05411-00640	Spring Pin		1					
4	UD21-0017B	ASSY SHAFT, PROPELLER-FRONT		1					
5	UD21-0025A	ASSY SHAFT, PROPELLER-FRONT 2		1					

----> Old replace New <---- New replace Old <-X-> Not interchangeable
 <----> Interchangeable <-O-> Interchangeable with another part(s)

TRANSMISSION

UD2-G151001

REAR PROPELLER SHAFT GROUP

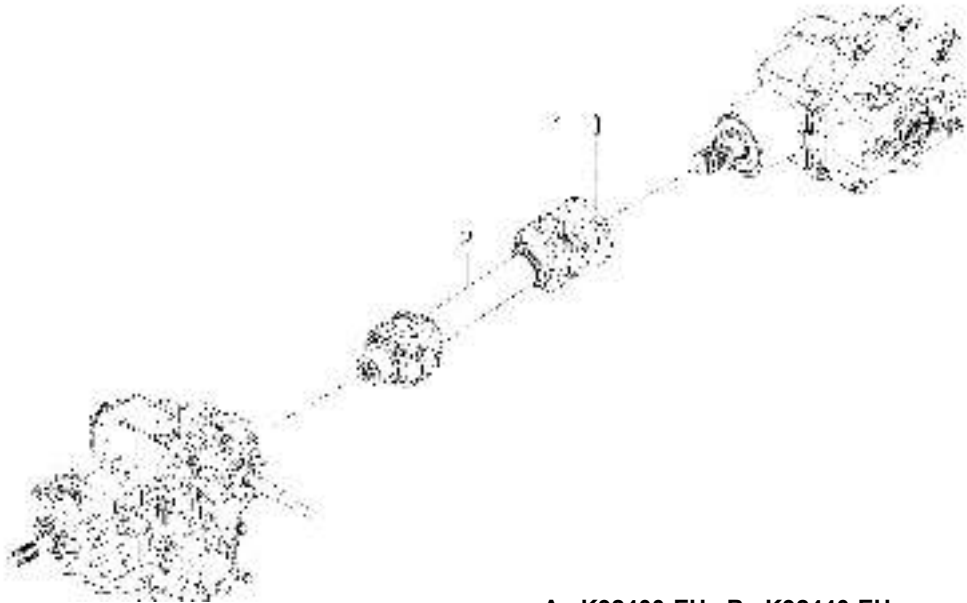

A : K92400-EU , B : K92440-EU

No.	Part Number	Description	Qty					I.C	Remark
			A	B	C	D	E		
1	05411-00840	PIN, SPRING	1						DIA8*40
2	UD21-0018A	ASSY SHAFT, PROPELLER-REAR	1						

----> Old replace New
<----> Interchangeable

<---- New replace Old
<-O-> Interchangeable with another part(s)

<-X-> Not interchangeable

UD2-G151003

REAR PROPELLER SHAFT GROUP

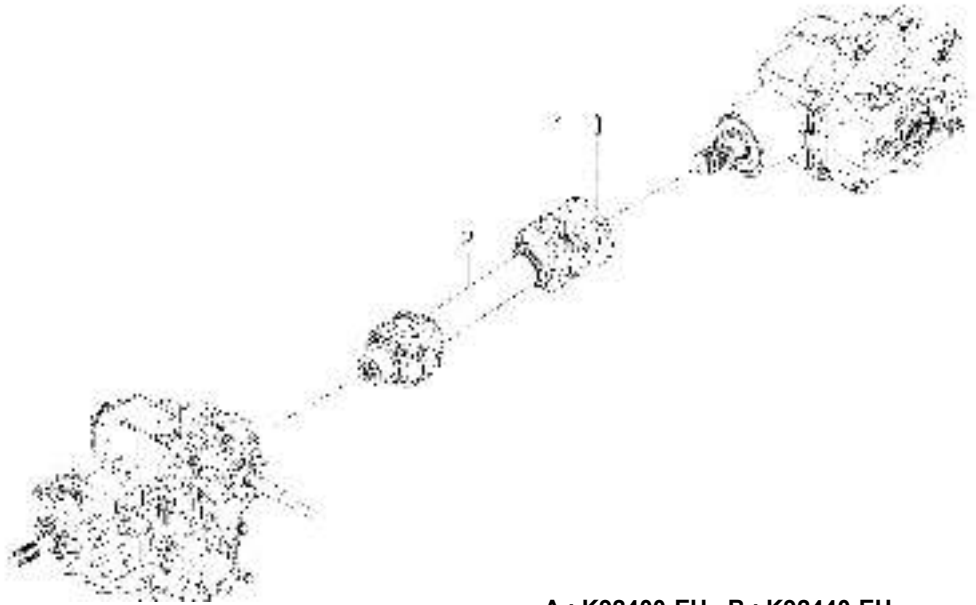

A : K92400-EU , B : K92440-EU

No.	Part Number	Description	Qty					I.C	Remark
			A	B	C	D	E		
1	05411-00840	PIN, SPRING		1					DIA8*40
2	UD21-0018B	ASSY SHAFT, PROPELLER-REAR		1					

----- Old replace New <----- New replace Old <-X-> Not interchangeable
 <----- Interchangeable <-O-> Interchangeable with another part(s)

UD2-G160001

4WD CV JOINT GROUP

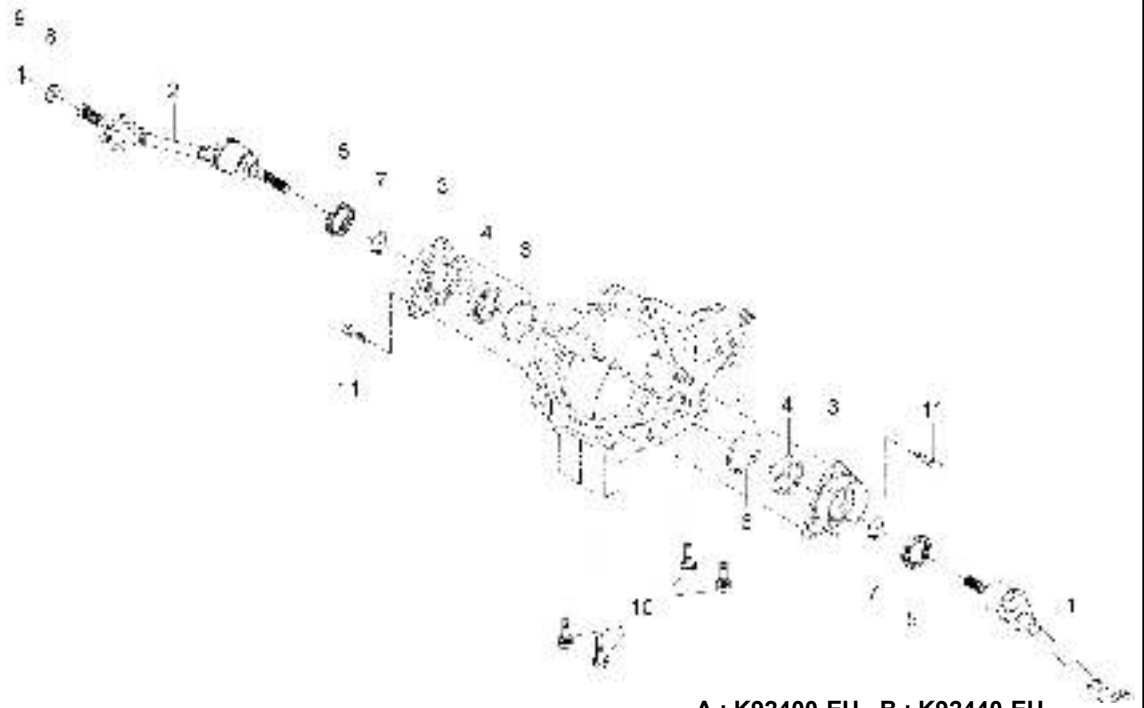

A : K92400-EU , B : K92440-EU

No.	Part Number	Description	Qty					I.C	Remark
			A	B	C	D	E		
1	U3215-19002	Front Drive Shaft_LH	1	1					
2	U3215-19062	Front Drive Shaft_RH	1	1					
3	U3210-19041	HOLDER,BEARING	2	2					
4	08101-06005	BALL BEARING	2	2					#6005
5	U3215-16411	OIL SEAL(30*40*8)	2	2					
6	04811-50600	O RING	2	2					
7	04612-00250	SNAP RING	2	2					
8	04013-50180	WASHER, PLAIN	2	2					M18
9	05511-50435	PIN, SPLIT	2	2					DIA4
10	01135-51025	BOLT	4	4					M8*1.25
11	01125-50820	BOLT, WASHER	6	6					M8*P1.25

----> Old replace New
 <----> Interchangeable

<---- New replace Old
 <-O-> Interchangeable with another part(s)

<-X-> Not interchangeable

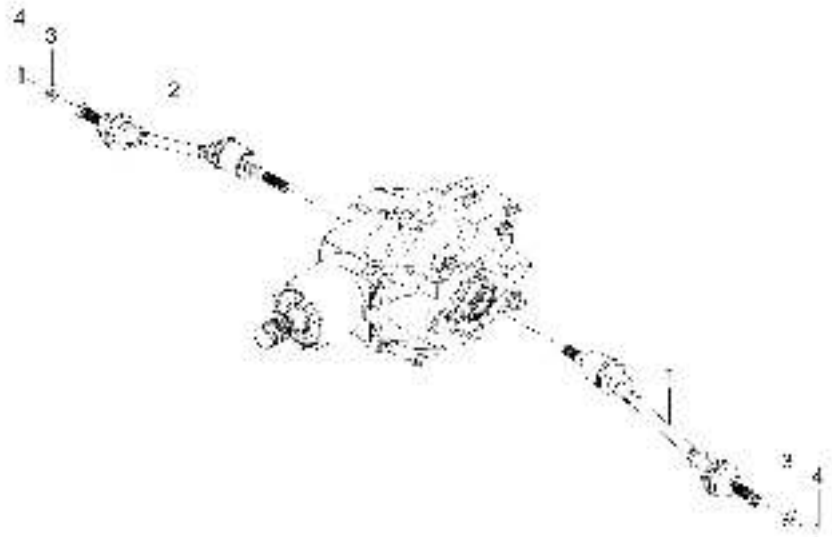

A : K92400-EU , B : K92440-EU

No.	Part Number	Description	Qty					I.C	Remark
			A	B	C	D	E		
1	U3215-19412	Drive Shaft Assy-RR-LH	1						
2	U3215-19441	Drive Shaft Assy-RR-RH	1						
3	U3210-19461	Washer, Rear Hub	2						5t
4	05511-50435	PIN, SPLIT	2						DIA4

----> Old replace New
<----> Interchangeable

<---- New replace Old
<-O-> Interchangeable with another part(s)

<-X-> Not interchangeable

UD2-G161003

REAR CV JOINT GROUP

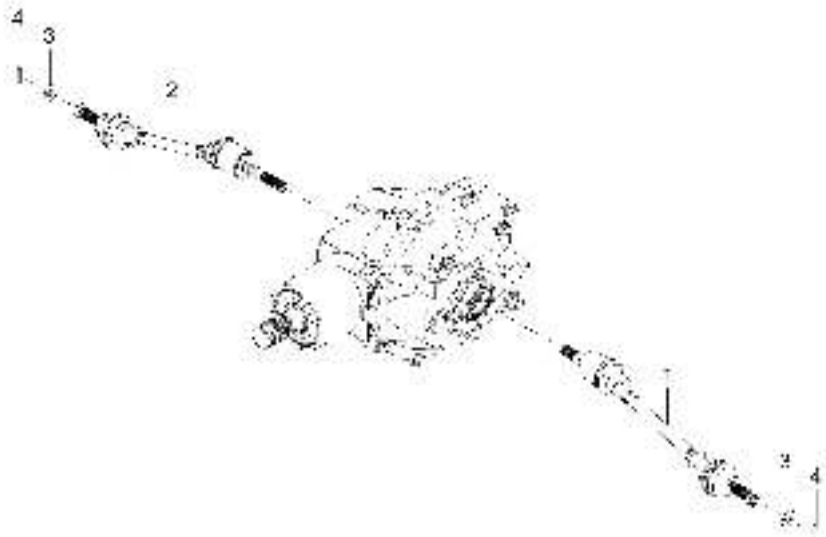

A : K92400-EU , B : K92440-EU

No.	Part Number	Description	Qty					I.C	Remark
			A	B	C	D	E		
1	U3215-19412	Drive Shaft Assy-RR-LH		1					
2	U3215-19441	Drive Shaft Assy-RR-RH		1					
3	U3210-19461	Washer, Rear Hub		2					5t
4	05511-50435	PIN, SPLIT		2					DIA4

----> Old replace New <---- New replace Old <-X-> Not interchangeable
 <----> Interchangeable <-O-> Interchangeable with another part(s)

CHASSIS

UD2-G210001

LEVER GROUP(CVT)

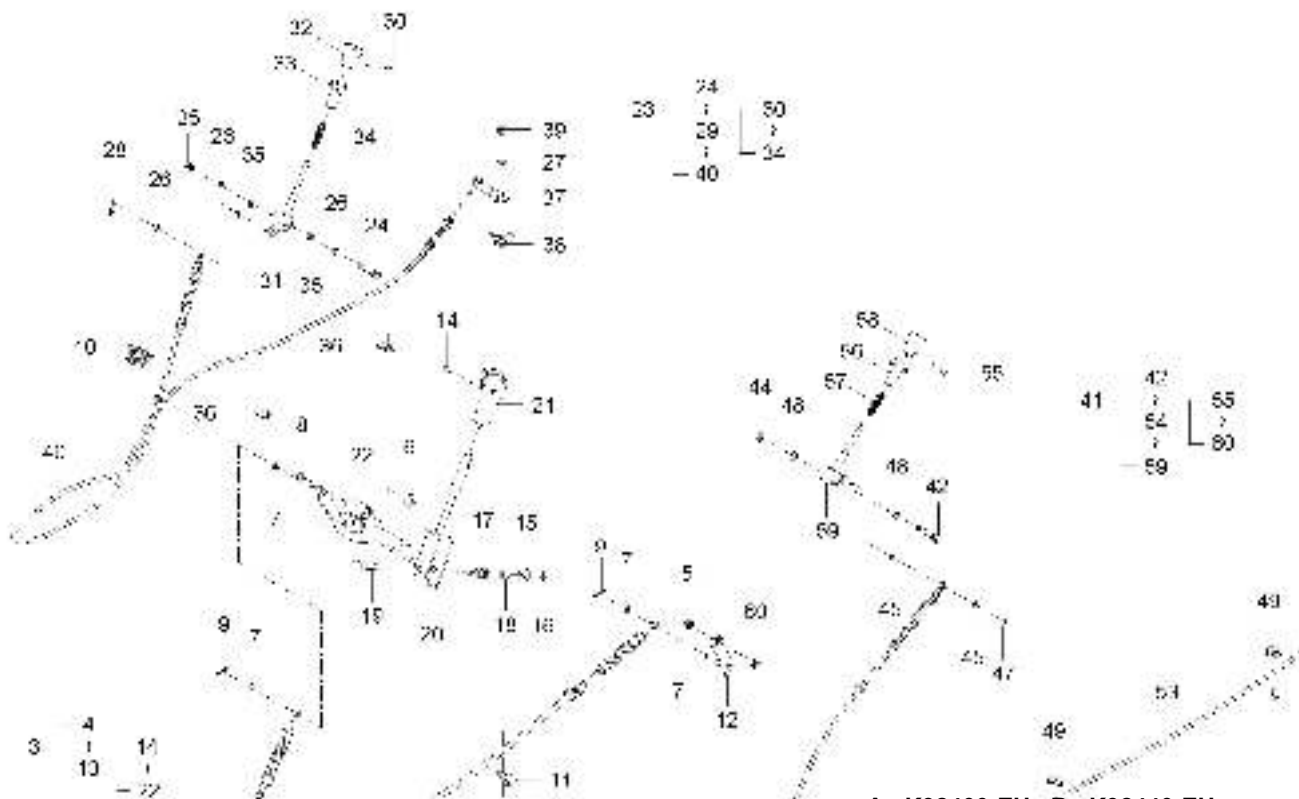

A : K92400-EU , B : K92440-EU

No.	Part Number	Description	Qty					I.C	Remark
			A	B	C	D	E		
1	U3215-81552	Screw (Black)	2						M6
2	UD22-1021A	HYD LEVER COVER(STD)	1						T3.5
3	UD22-10AAA	GEAR SELECT ASSY, COMPLETE	1						
4	01754-50616	BOLT, FLANGE	2						M6*P1.0
5	02783-50100	FLANGE NUT	1						M10XP1.25
6	04011-50160	WASHER	1						M16
7	04012-50080	WASHER	4						DIA18*T1.2
8	04612-00160	SNAP RING	1						
9	05525-50800	PIN, SNAP	2						
10	T4125-65571	BOOT	1						T0.6
11	U3210-64371	CLAMP	2						N
12	U3210-64391	Shift Lever Assy-Gear Selector	1						N
13	UD22-10CAA	GEAR SELECT ASSY	1						-
14	03004-50616	SCREW, WASHER	1						M6*1.0*16
15	04015-50080	PLAIN WASHER	1						T2.6
16	41011-5151-4	U-NUT	1						
17	U3210-64221	Spring-Shift Lever Return	1						
18	U3210-64281	Spacer-Select	1						

----> Old replace New
 <----> Interchangeable

<---- New replace Old
 <-O-> Interchangeable with another part(s)

<-X-> Not interchangeable

CHASSIS

UD2-G210001

LEVER GROUP(CVT)

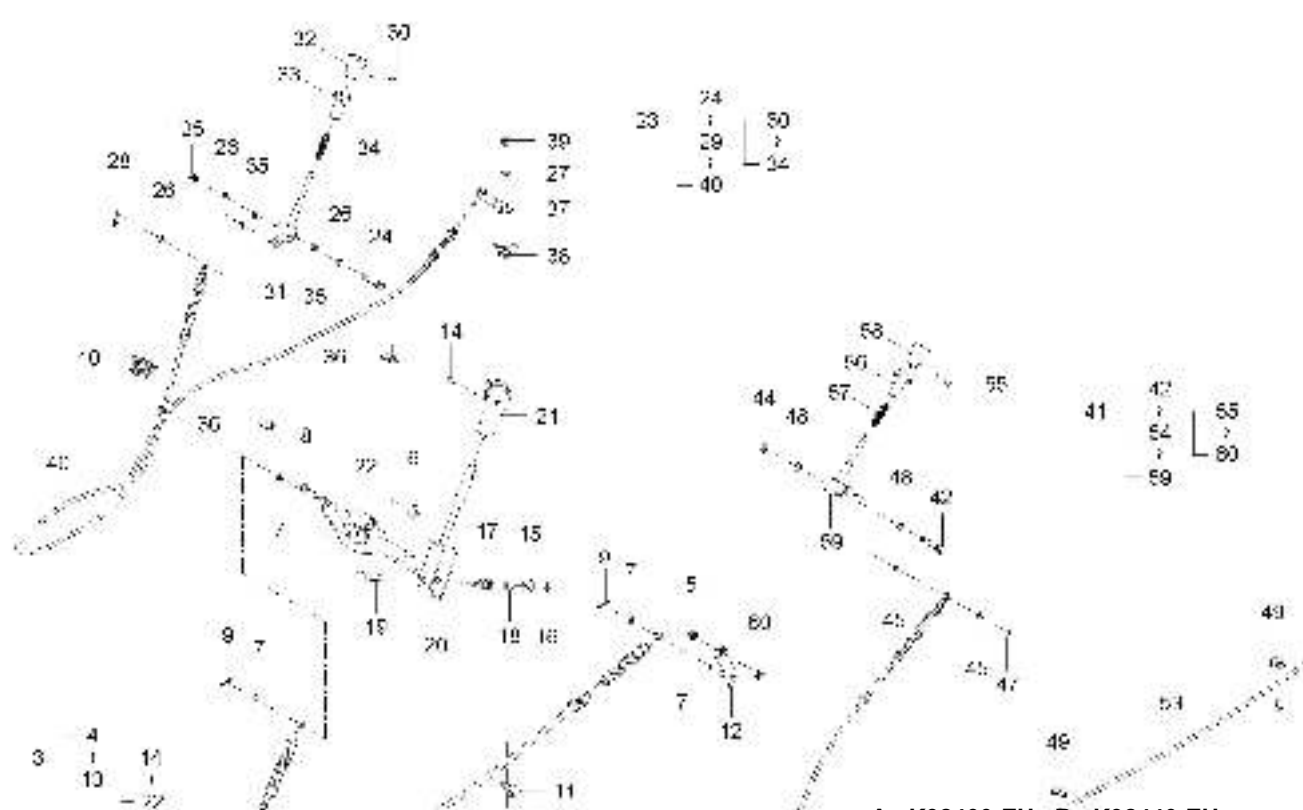

A : K92400-EU , B : K92440-EU

No.	Part Number	Description	Qty					I.C	Remark
			A	B	C	D	E		
19	UD22-1004A	BOLT, ARM SELECTOR	1						-
20	UD22-10EAA	BRACKET ASSY_GEAR SELECTOR	1						-
21	UD22-10EEA	GEAR SHIFT GRIP	1						
22	UD22-10EFA	ARM SELECT ASSY	1						
23	UD22-10ACA	4WD LEVER ASSY, COMPLETE	1						
24	01153-50855	BOLT	1						HEX12.M8P 1.25
25	02763-50080	FLANGE NUT	1						M8XP1.25
26	04013-50060	PLAIN WASHER	4						M6
27	04014-50100	PLAIN WASHER	1						M10
28	05525-50600	PIN, SNAP	1						DIA1.2
29	U3210-64412	SHIFTER ASSY-4WD	1						-
30	03054-50512	SCREW	1						M5*0.8
31	U3210-64432	LEVER ASSY-4WD	1						-
32	U3210-64461	Knob-Shifter	1						N
33	U3210-64481	Pipe-Lock, Lever	1						
34	U3210-64491	Spring-Rod	1						N
35	U3210-64511	BUSHING	2						N
36	U3210-64551	CLAMP	2						N

----> Old replace New
<----> Interchangeable

<---- New replace Old
<-O-> Interchangeable with another part(s)

<-X-> Not interchangeable

CHASSIS

UD2-G210001

LEVER GROUP(CVT)

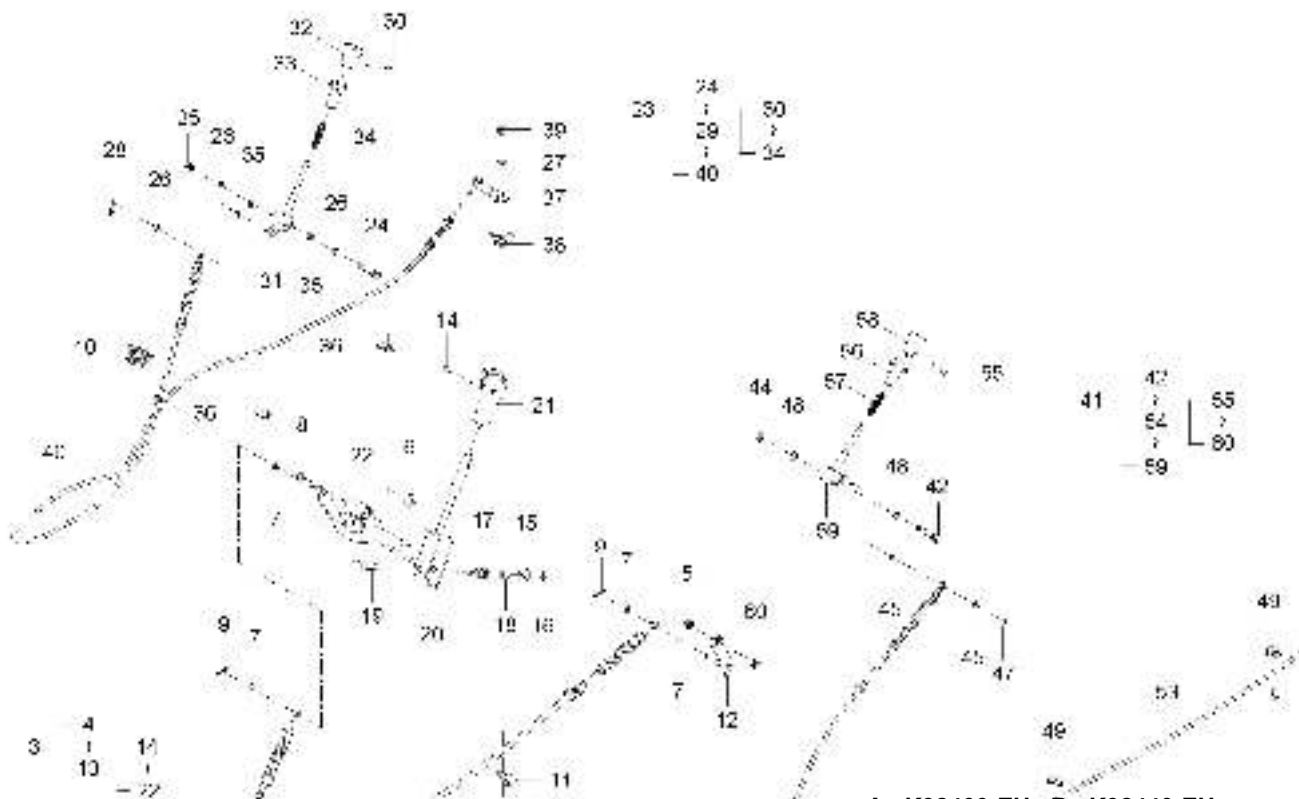

A : K92400-EU , B : K92440-EU

No.	Part Number	Description	Qty					I.C	Remark
			A	B	C	D	E		
37	U3210-64571	LEVER, 4WD	1						2.4T
38	U3210-64591	SPRING	1						N
39	U3215-50801	NUT, LOCK	1						
40	UD22-10CCA	4WD CABLE ASSY	1						
41	UD22-10AEA	SELECTOR COMPLETE DIFF ASSY	1						-
42	01153-50855	BOLT	1						HEX12.M8P 1.25
43	01754-50616	BOLT, FLANGE	2						M6*P1.0
44	02763-50080	FLANGE NUT	1						M8XP1.25
45	04013-50060	PLAIN WASHER	2						M6
46	04014-50100	PLAIN WASHER	1						M10
47	05525-50600	PIN, SNAP	1						DIA1.2
48	U3210-64511	BUSHING	2						N
49	U3210-64551	CLAMP	2						N
50	U3210-64711	LEVER, DIFF.	1						2.4t
51	U3210-64731	SPRING	1						N
52	U3215-50801	NUT, LOCK	1						
53	UD22-10CDB	DIFF CABLE ASSY	1						
54	UD22-10CEA	DIFF LEVER ASSY	1						

----> Old replace New
<----> Interchangeable

<---- New replace Old
<-O-> Interchangeable with another part(s)

<-X-> Not interchangeable

UD2-G210001

LEVER GROUP(CVT)

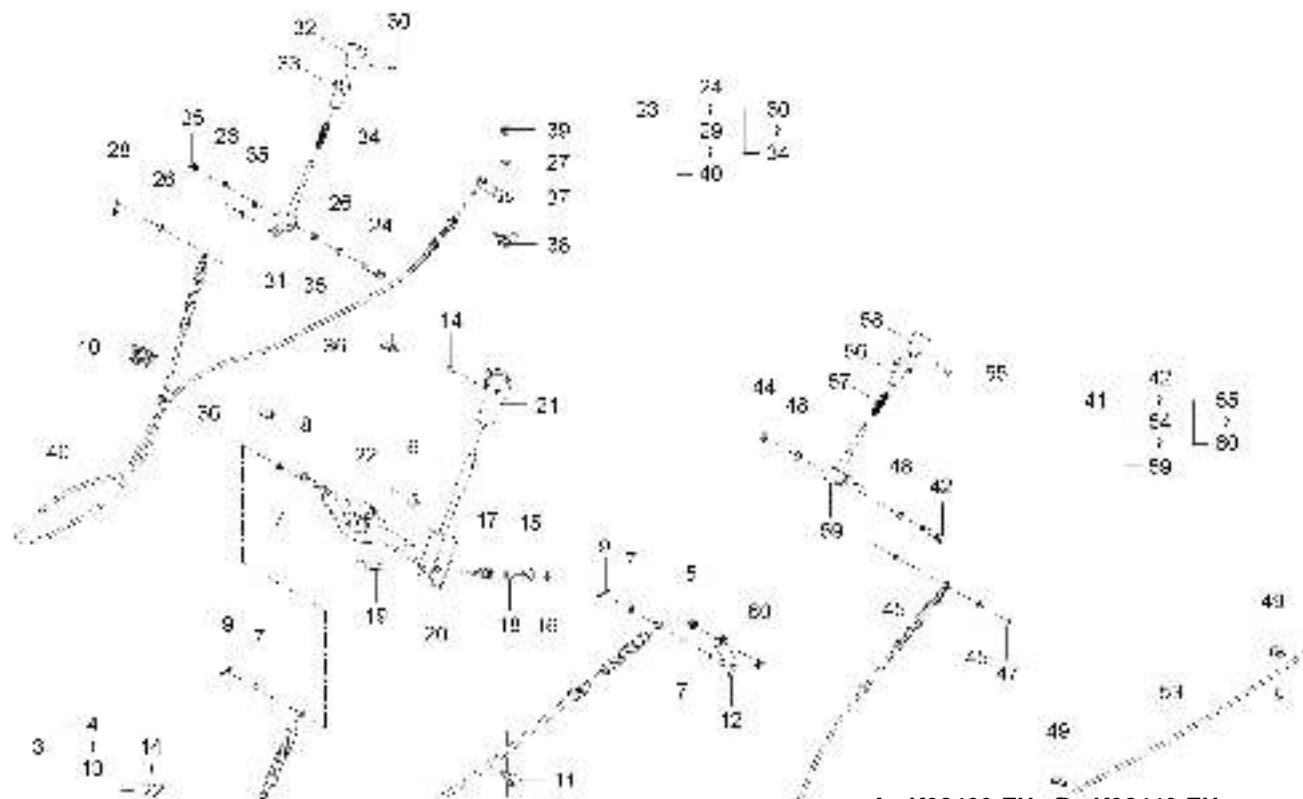

A : K92400-EU , B : K92440-EU

No.	Part Number	Description	Qty					I.C	Remark
			A	B	C	D	E		
55	03054-50512	SCREW	1						M5*0.8
56	U3210-64481	Pipe-Lock, Lever	1						
57	U3210-64491	Spring-Rod	1						N
58	U3210-64662	Diff. Lock-Knob Assy	1						N
59	UD22-10EDA	DIFF LEVER SUB ASSY	1						-
60	04011-50120	WASHER, PLAIN	1						M12

----> Old replace New <---- New replace Old <-X-> Not interchangeable
 <----> Interchangeable <-O-> Interchangeable with another part(s)

CHASSIS

UD2-G210004

LEVER GROUP

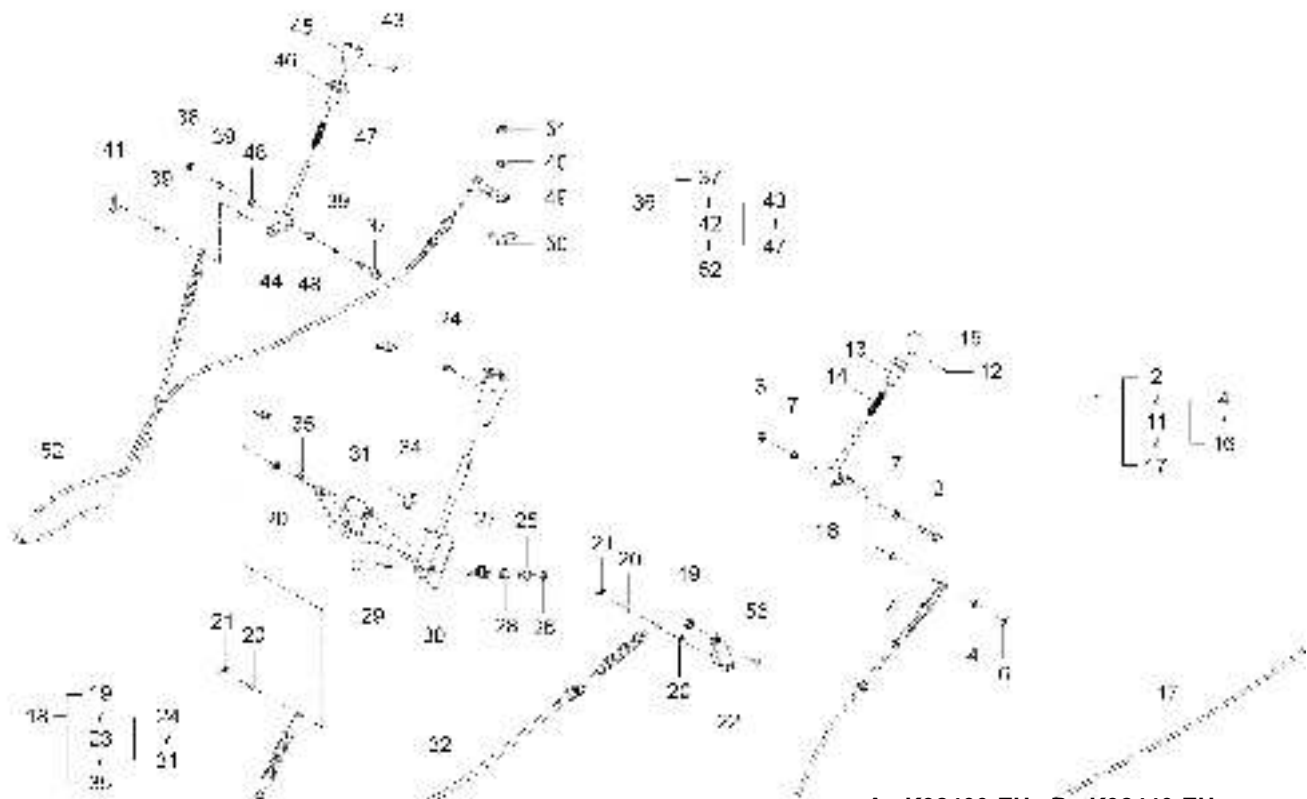

A : K92400-EU , B : K92440-EU

No.	Part Number	Description	Qty					I.C	Remark
			A	B	C	D	E		
1	UD22-14AEA	SELECTOR COMPLETE DIFF ASSY		1					-
2	01153-50855	BOLT		1					HEX12.M8P 1.25
3	02763-50080	FLANGE NUT		1					M8XP1.25
4	04013-50060	PLAIN WASHER		2					M6
5	04014-50100	PLAIN WASHER		1					M10
6	05525-50600	PIN, SNAP		1					DIA1.2
7	U3210-64511	BUSHING		2					N
8	U3210-64711	LEVER, DIFF.		1					2.4t
9	U3210-64731	SPRING		1					N
10	U3215-50801	NUT, LOCK		1					
11	UD22-10CEA	DIFF LEVER ASSY		1					
12	03054-50512	SCREW		1					M5*0.8
13	U3210-64481	Pipe-Lock, Lever		1					
14	U3210-64491	Spring-Rod		1					N
15	U3210-64662	Diff. Lock-Knob Assy		1					N
16	UD22-10EDA	DIFF LEVER SUB ASSY		1					-
17	UD22-14CDB	DIFF CABLE ASSY		1					
18	UD22-14AAA	GEAR SELECT ASSY, COMPLETE		1					

----> Old replace New
 <----> Interchangeable

<---- New replace Old
 <-O-> Interchangeable with another part(s)

<-X-> Not interchangeable

CHASSIS

UD2-G210004

LEVER GROUP

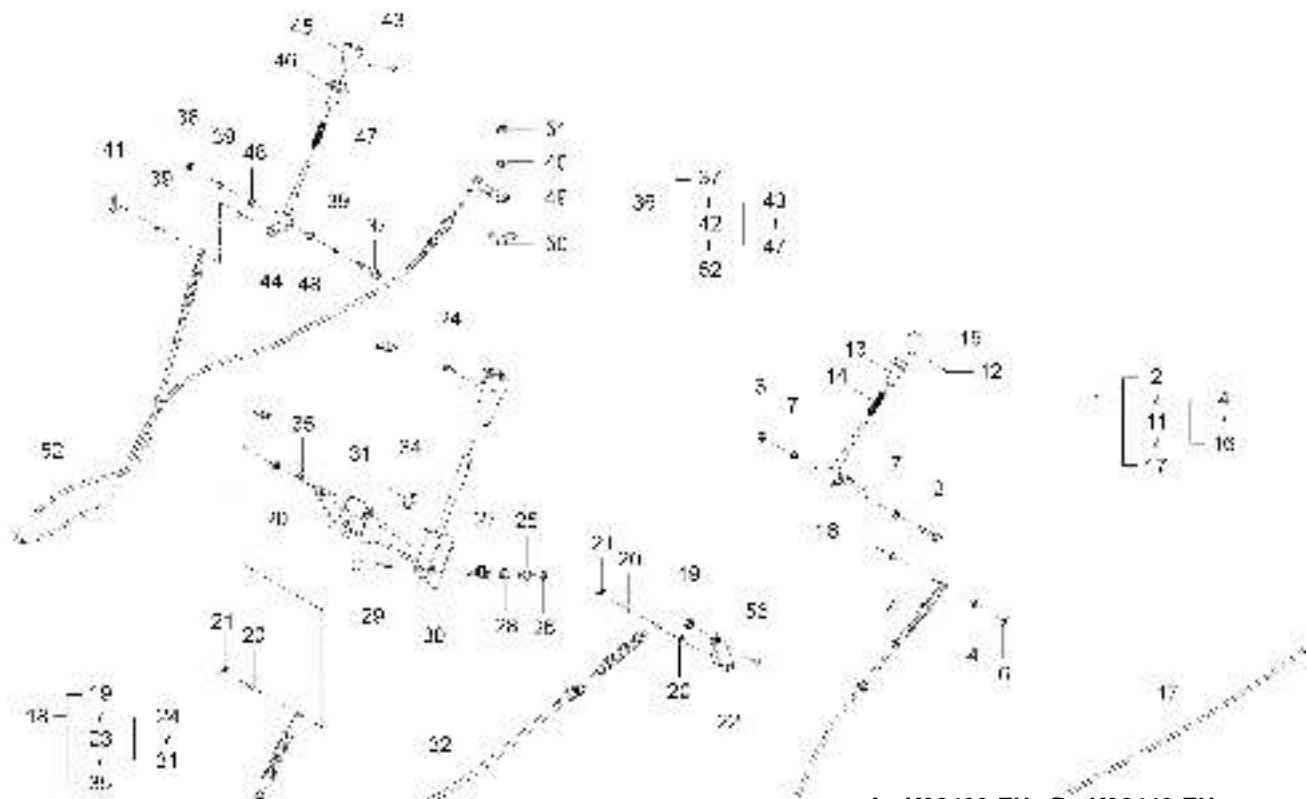

A : K92400-EU , B : K92440-EU

No.	Part Number	Description	Qty					I.C	Remark
			A	B	C	D	E		
19	02783-50100	FLANGE NUT		1					M10XP1.25
20	04012-50080	WASHER		4					DIA18*T1.2
21	05525-50800	PIN, SNAP		2					
22	U3210-64391	Shift Lever Assy-Gear Selector		1					N
23	UD22-10CAA	GEAR SELECT ASSY		1					-
24	03004-50616	SCREW, WASHER		1					M6*1.0*16
25	04015-50080	PLAIN WASHER		1					T2.6
26	41011-5151-4	U-NUT		1					
27	U3210-64221	Spring-Shift Lever Return		1					
28	U3210-64281	Spacer-Select		1					
29	UD22-1004A	BOLT, ARM SELECTOR		1					-
30	UD22-10EAA	BRACKET ASSY_GEAR SELECTOR		1					-
31	UD22-10EFA	ARM SELECT ASSY		1					
32	UD22-14CBA	GEAR SELECT CABLE ASSY		1					
33	T4125-65571	BOOT		1					T0.6
34	04011-50160	WASHER		1					M16
35	04612-00160	SNAP RING		1					
36	UD22-14ACA	4WD LEVER ASSY, COMPLETE		1					

----> Old replace New
 <----> Interchangeable

<---- New replace Old
 <-O-> Interchangeable with another part(s)

<-X-> Not interchangeable

CHASSIS

UD2-G210004

LEVER GROUP

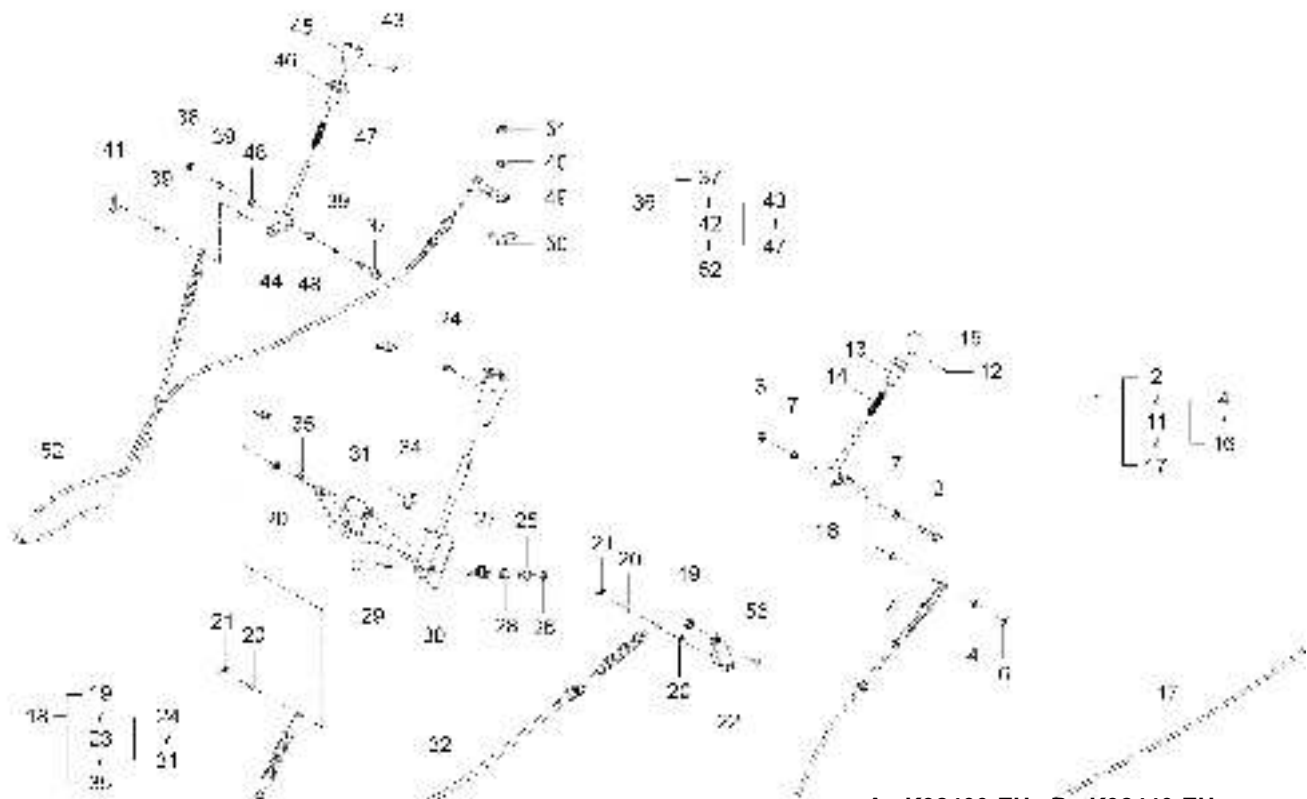

A : K92400-EU , B : K92440-EU

No.	Part Number	Description	Qty					I.C	Remark
			A	B	C	D	E		
37	01153-50855	BOLT		1					HEX12.M8P 1.25
38	02763-50080	FLANGE NUT		1					M8XP1.25
39	04013-50060	PLAIN WASHER		4					M6
40	04014-50100	PLAIN WASHER		1					M10
41	05525-50600	PIN, SNAP		1					DIA1.2
42	U3210-64412	SHIFTER ASSY-4WD		1					-
43	03054-50512	SCREW		1					M5*0.8
44	U3210-64432	LEVER ASSY-4WD		1					-
45	U3210-64461	Knob-Shifter		1					N
46	U3210-64481	Pipe-Lock, Lever		1					
47	U3210-64491	Spring-Rod		1					N
48	U3210-64511	BUSHING		2					N
49	U3210-64571	LEVER, 4WD		1					2.4T
50	U3210-64591	SPRING		1					N
51	U3215-50801	NUT, LOCK		1					
52	UD22-14CCA	4WD CABLE ASSY		1					
53	U3215-81552	Screw (Black)		1					M6
54	U3215-81552	Screw (Black)		1					M6

----> Old replace New
 <----> Interchangeable

<---- New replace Old
 <-O-> Interchangeable with another part(s)

<-X-> Not interchangeable

UD2-G210004

LEVER GROUP

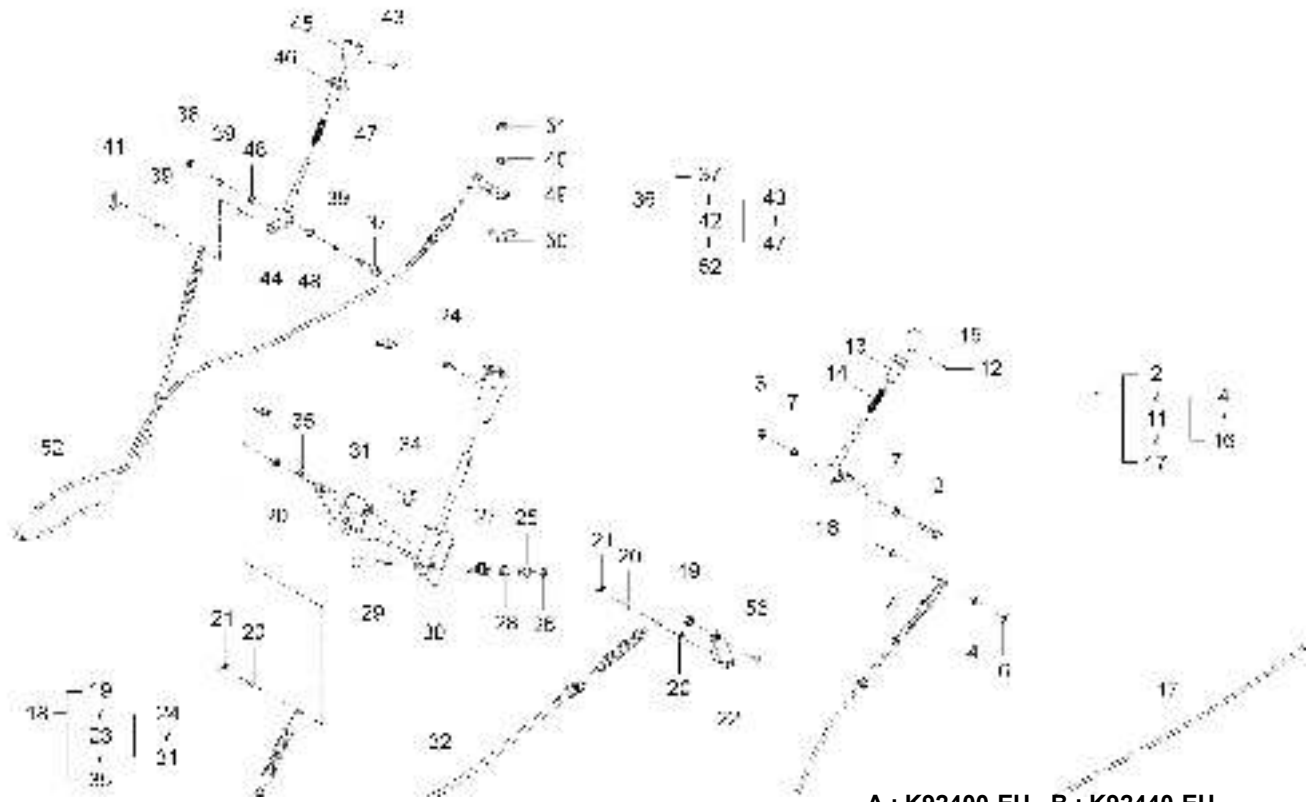

A : K92400-EU , B : K92440-EU

No.	Part Number	Description	Qty					I.C	Remark
			A	B	C	D	E		
55	UD22-1021A	HYD LEVER COVER(STD)		1					T3.5
56	04011-50120	WASHER, PLAIN		1					M12
57	U3215-81552	Screw (Black)		1					M6
58	U3215-81552	Screw (Black)		1					M6
59	UD22-1021A	HYD LEVER COVER(STD)		1					T3.5

----- Old replace New <----- New replace Old <-X-> Not interchangeable
 <----- Interchangeable <-O-> Interchangeable with another part(s)

CHASSIS

UD2-G220001

STEERING GROUP(USA)

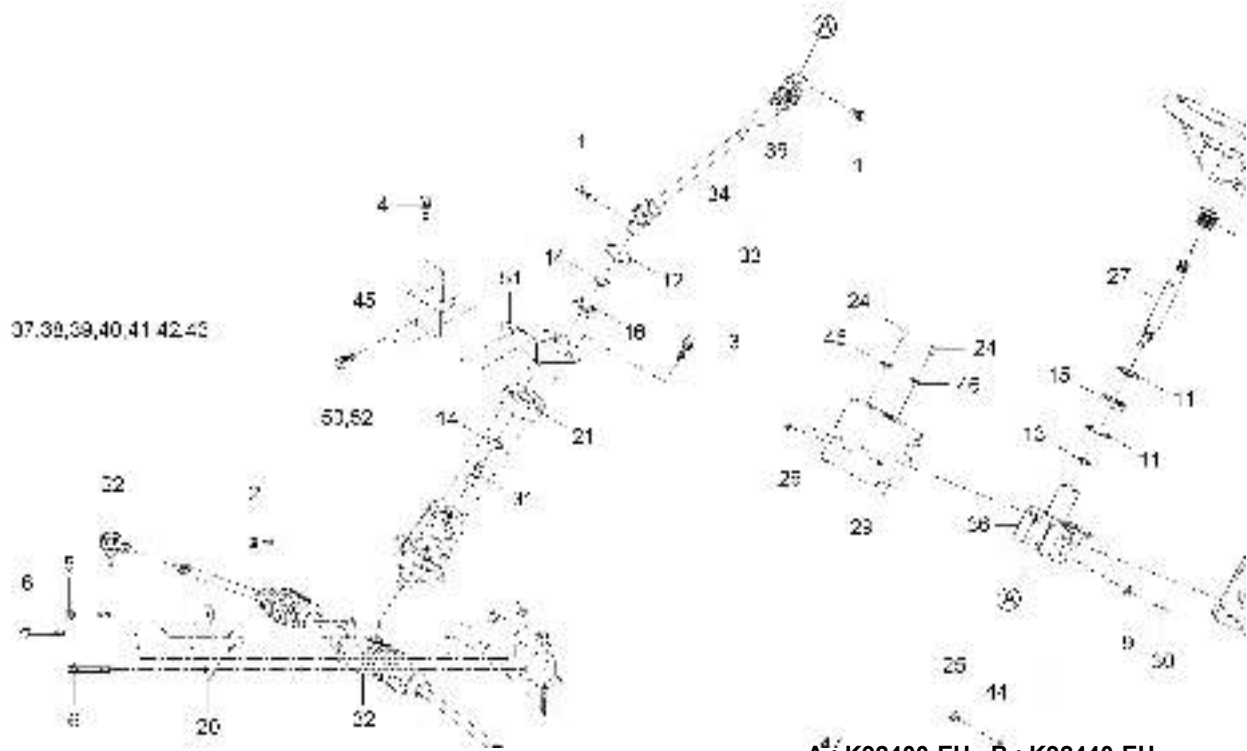

A : K92400-EU , B : K92440-EU

No.	Part Number	Description	Qty					I.C	Remark
			A	B	C	D	E		
1	01123-50825	BOLT, WASHER	2	2				M8*P1.25	
2	01125-50820	BOLT, WASHER	2	2				M8*P1.25	
3	01125-50840	BOLT, WASHER	3	3					
4	01125-50855	BOLT	2	2					
5	01125-50870	BOLT	2	2					
6	01125-50895	BOLT	3	3					
7	02176-50120	Hex Head Nut	1	1				M12XP1.25	
8	04011-50100	PLAIN WASHER	2	2				M10	
9	04013-50100	PLAIN WASHER	2	2				M10	
10	04512-50120	SPRING WASHER	1	1				M12	
11	04611-00320	SNAP RING	2	2					
12	04611-00400	RING, STOPPER	1	1					
13	04612-00150	SNAP RING	1	1					
14	04612-00170	SNAP RING	2	2					
15	08141-06002	BALL BEARING	1	1				#6002DD	
16	08141-06203	BALL BEARING	1	1				6203DD	
17	41182-5151-1	U-NUT	2	2				DIA10	
18	T2555-55462	STEERING WHEEL	1	1				-	

----> Old replace New
 <----> Interchangeable

<---- New replace Old
 <-O-> Interchangeable with another part(s)

<-X-> Not interchangeable

CHASSIS

UD2-G220001

STEERING GROUP(USA)

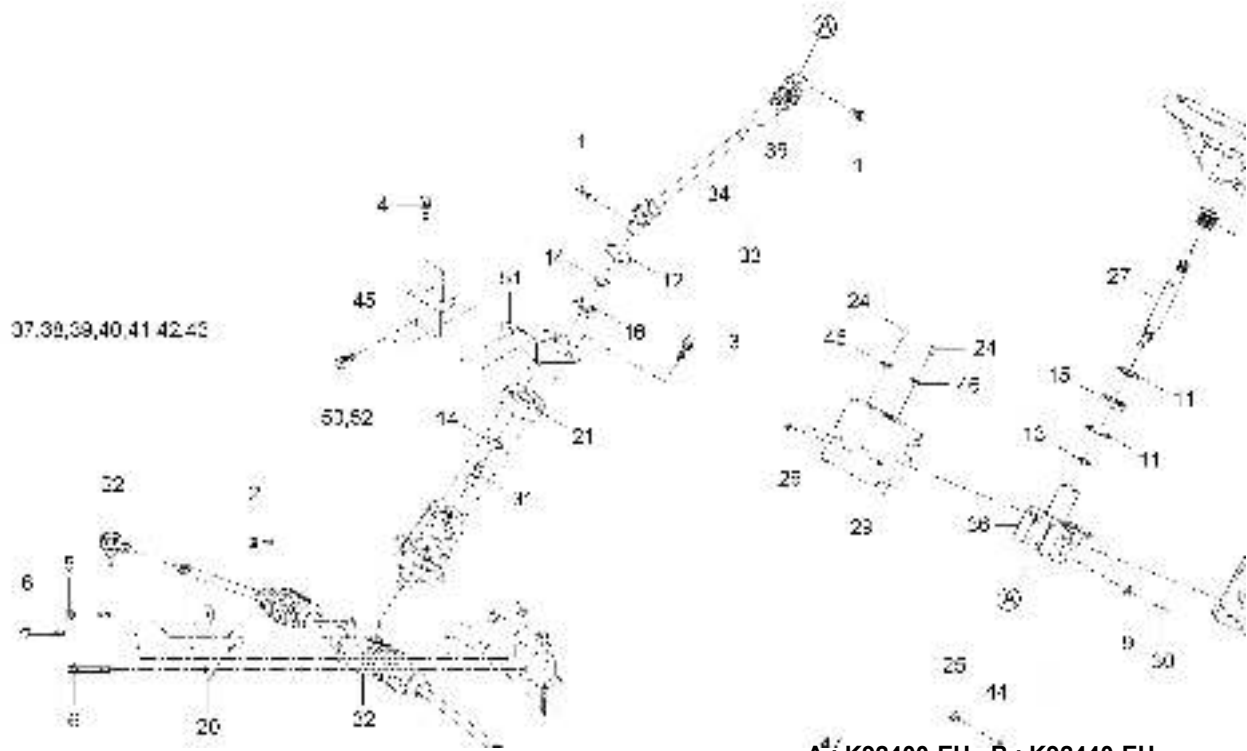

A : K92400-EU , B : K92440-EU

No.	Part Number	Description	Qty					I.C	Remark
			A	B	C	D	E		
19	T5245-55461	CAP,HANDLE	1	1					
20	U3210-59152	STEERING BRKT,FRONT	1	1					
21	U3210-59442	Bearing Holder	1	1					
22	U3215-58252	TIE ROD END ASSY	2	2					
23	U3215-59031	CUSHION, RUBBER	1	1					
24	U3215-81552	Screw (Black)	2	2					M6
25	U3215-96201	LOCK NUT	1	1					M6, P1.0
26	U3215-96502	Screw_Meter Cluster(Tapping, Black)	4	4					M5x16 (Tapping Scr
27	UD22-2005A		1	1					-
28	UD22-2012A	STEERING COVER,LWR	1	1					T2.5
29	UD22-2013A	STEERING COVER, UPR	1	1					T2.5
30	UD22-2015A	BOLT	2	2					M8xP1.25
31	UD22-2019B	STEERING SHAFT	1	1					
32	UD22-20AAA		1	1					
33	UD22-20ACA	COLUME, UNIVERSAL JOINT	1	1					
34	UD22-20CAA	UNIVERSAL SHAFT ASSY, LWR	1	1					
35	UD22-20CBA	UNIVERSAL JOINT,UP	1	1					
36	UD22-20ADA	STEERING BRKT ASSY	1	1					

----> Old replace New
<----> Interchangeable

<---- New replace Old
<-O-> Interchangeable with another part(s)

<-X-> Not interchangeable

CHASSIS

UD2-G220001

STEERING GROUP(USA)

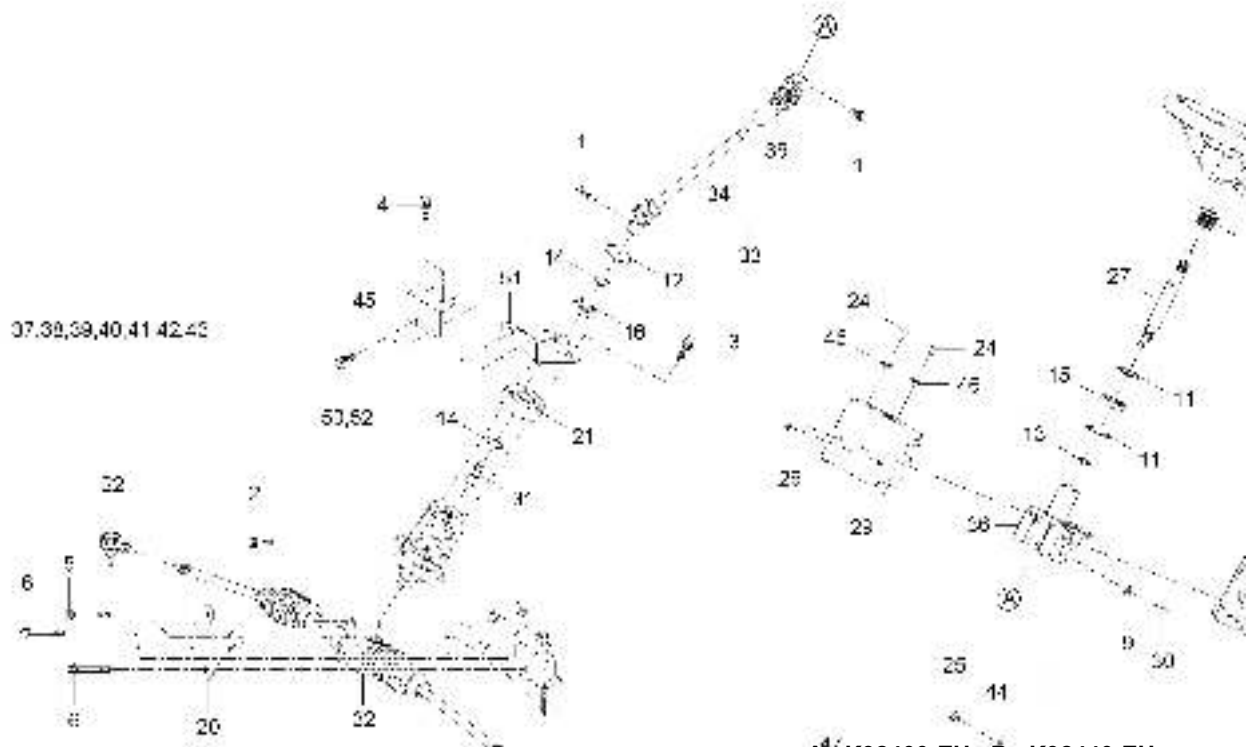

A : K92400-EU , B : K92440-EU

No.	Part Number	Description	Qty					I.C	Remark
			A	B	C	D	E		
37	UD22-2007A	COBI MOUNTING BRACKET	1	1					T3.0
38	UD22-2008A	AIRCYLINDER BRACKET, HANDLE	1	1					T5.0
39	UD22-2009A	STEERING SHAFT PIPE	1	1					O.D38
40	UD22-2010A	COLUME MOUNT BRACKET,UPR	2	2					T2.0
41	UD22-2011A	COLUMN MOUNT BRACKET,LWR	1	1					T2.0
42	UD22-20CCA	STEERING BRACKET SUB ASSY	1	1					
43	UD27-5137A	TILT SHAFT	1	1					<O>12
44	UD22-20AEA	AIR CYLINDER ASSY, TILTING	1	1					
45	UD22-20AFC	BEARING HOLDER MOUNT ASSY	1	1					-
46	UD27-0020A	SPEED NUT(M6)	2	2					
47	U3215-96201	LOCK NUT	1	1					M6, P1.0
48	04013-50080	WASHER	1	1					M8
49	04013-50080	WASHER	1	1					M8
50	01754-50818	FLANGE BOLT	1	1					
51	UD22-2023A	BRKT, HOLDER BEARING	1	1					T3.2
52	01754-50818	FLANGE BOLT	1	1					

----> Old replace New
 <----> Interchangeable

<---- New replace Old
 <-O-> Interchangeable with another part(s)

<-X-> Not interchangeable

CHASSIS

UD2-G230002

FUEL TANK GROUP

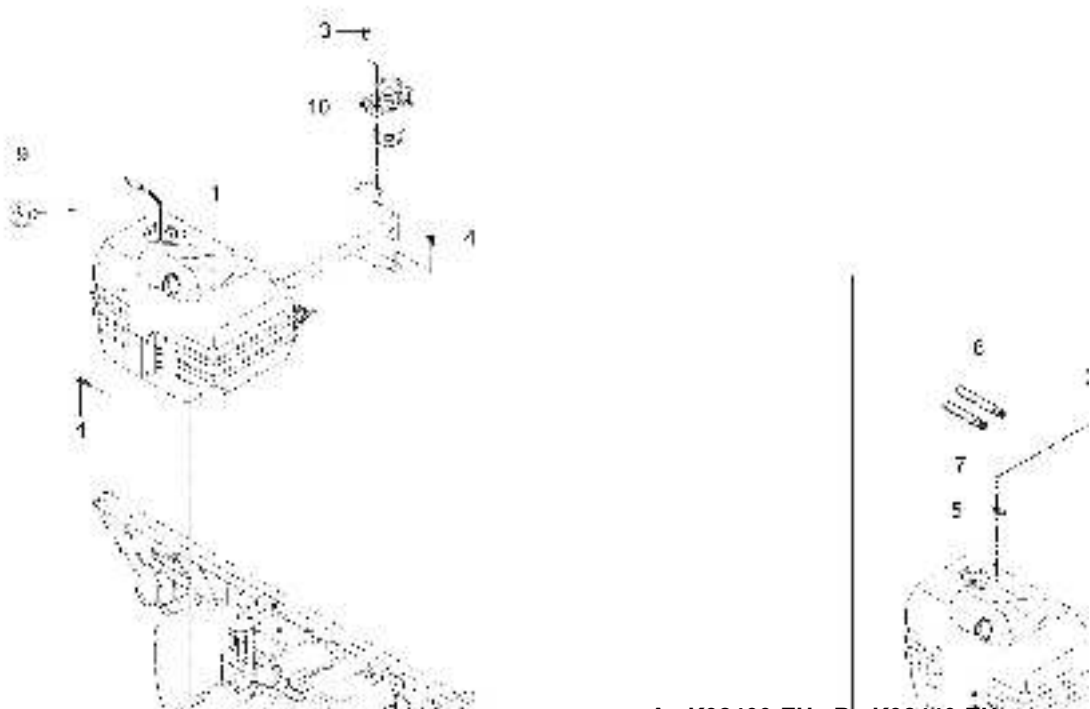

A : K92400-EU , B : K92440-EU

No.	Part Number	Description	Qty					I.C	Remark
			A	B	C	D	E		
1	UD22-30AAA	FUEL TANK TOTAL ASSY	1						-
2	UD22-3004B	FUEL HOSE, DRAIN	1						O.D8xI.D4
3	01125-50830	BOLT, WASHER	2						M8*P1.25
4	01754-50816	BOLT, FLANGE	4						M8*P1.25
5	09318-88080	CLMAP, HOSE	2						
6	14911-4275-1	CLIP, TUBE	4						T0.8*#12
7	34150-2939-1	CLAMP, WIRE	1						-
8	37150-3447-1	WIR'G CLAMP	1						T0.5
9	T2611-54825	ASSY, FUEL CAP	1						
10	T4682-25732	FUEL FILTER ASSY	1						

----> Old replace New <---- New replace Old <-X-> Not interchangeable
 <----> Interchangeable <-O-> Interchangeable with another part(s)

UD2-G230003

FUEL TANK GROUP(CREW,USA)

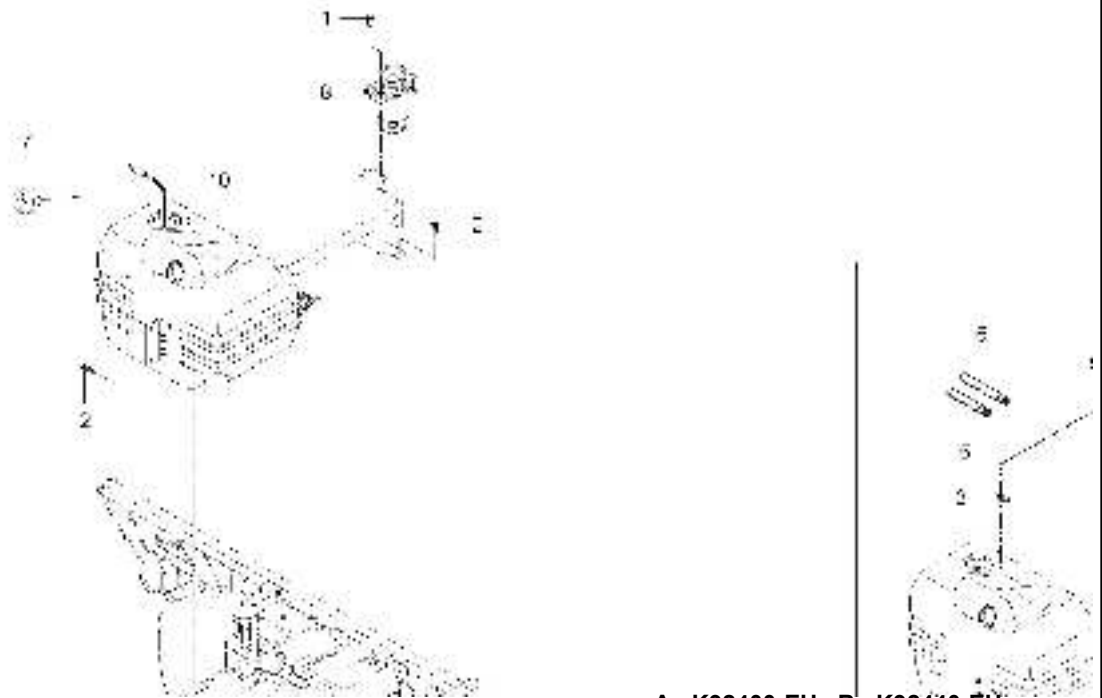

A : K92400-EU , B : K92440-EU

No.	Part Number	Description	Qty					I.C	Remark
			A	B	C	D	E		
1	01125-50830	BOLT, WASHER		2					M8*P1.25
2	01754-50816	BOLT, FLANGE		4					M8*P1.25
3	09318-88080	CLMAP, HOSE		2					
4	14911-4275-1	CLIP, TUBE		4					T0.8*#12
5	34150-2939-1	CLAMP, WIRE		1					-
6	37150-3447-1	WIR'G CLAMP		1					T0.5
7	T2611-54825	ASSY, FUEL CAP		1					
8	T4682-25732	FUEL FILTER ASSY		1					
9	UD22-3004B	FUEL HOSE, DRAIN		1					O.D8xI.D4
10	UD22-33AAA	FUEL TANK TOTAL ASSY		1					-
11	02763-50080	FLANGE NUT		1					M8XP1.25

----> Old replace New
 <----> Interchangeable

<---- New replace Old
 <-O-> Interchangeable with another part(s)

<-X-> Not interchangeable

CHASSIS

UD2-G250001

FRONT SUSPENSION GROUP(CVT)

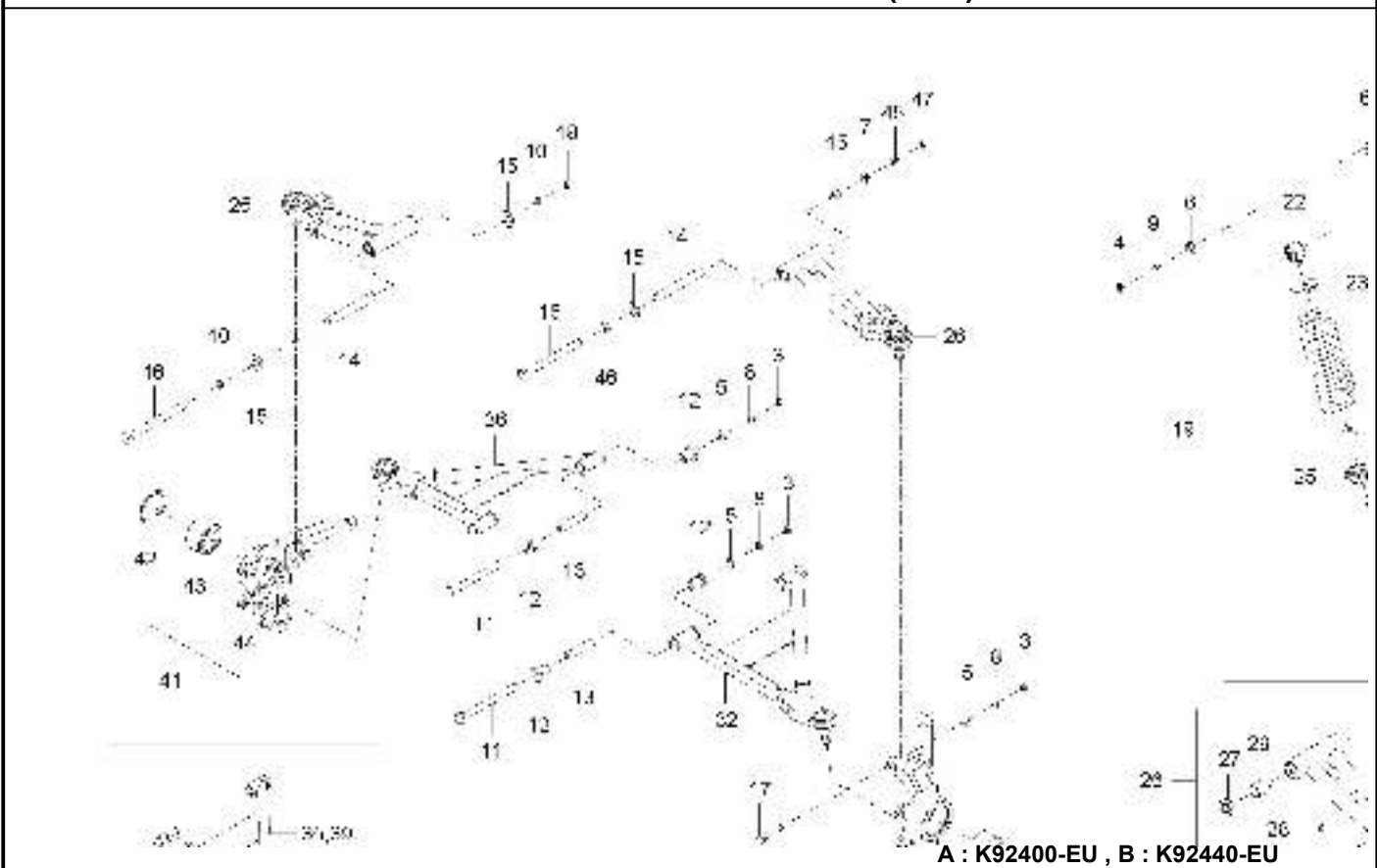

A : K92400-EU , B : K92440-EU

No.	Part Number	Description	Qty					I.C	Remark
			A	B	C	D	E		
1	01133-51270	BOLT, WASHER	2	2				M12*1.25	
2	01133-51280	BOLT, WASHER	2	2				M12*1.25	
3	02176-50100	NUT	8	8				M10XP1.25	
4	02176-50120	Hex Head Nut	4	4				M12XP1.25	
5	04013-50100	PLAIN WASHER	9	9				M10	
6	04013-50120	PLAIN WASHER	9	9				M12	
7	04013-50140	Plain Washer	1	1				M14	
8	04512-50100	SPRING WASHER	8	8				M10	
9	04512-50120	SPRING WASHER	4	4				M12	
10	04512-50140	Spring Washer	2	2					
11	U3210-50511	BOLT	4	4				M10x1.25P	
12	U3215-52203	BUSHING-ARM	8	8				-	
13	U3215-52301	BUSH	4	4				-	
14	UD22-5004A	ARM PIPE BUSH UPR, INNER	2	2					
15	UD22-5005A	UPR ARM SPACER	4	4				OD30 X T3.0	
16	UD22-5027A	BOLT(STRUT UPR ARM)	2	2					
17	UD22-5033A	BOLT	4	4				M10x1.25x5 6	
18	UD22-5037A		1	1					

----> Old replace New
<----> Interchangeable

<---- New replace Old
<-O-> Interchangeable with another part(s)

<-X-> Not interchangeable

CHASSIS

UD2-G250001

FRONT SUSPENSION GROUP(CVT)

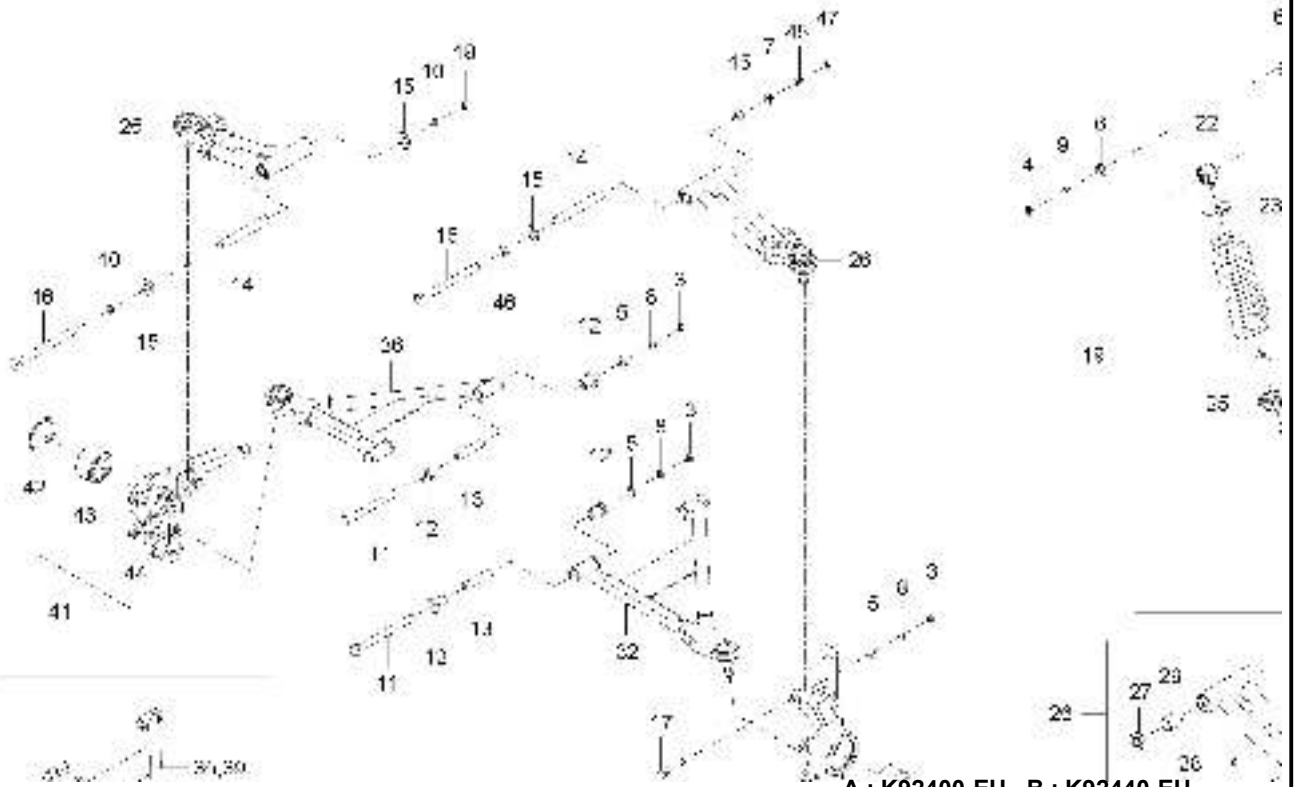

A : K92400-EU , B : K92440-EU

No.	Part Number	Description	Qty					I.C	Remark
			A	B	C	D	E		
19	UD22-50AAB	STRUT ASSY	2	2					
20	UD22-5022B	COIL SPRING, FRT	1	1					
21	UD22-50CAB	STRUT ASSY COMPLETE, FRT	1	1					
22	UD22-50EDA	SHOCK UPR BUSH ASSY, FRT	1	1					
23	UD22-5024A	SPRING SEAT, UPR	1	1					
24	UD22-5025A	BUMPER STOPPER	1	1					
25	UD22-5023A	SPRING SEAT, LWR	1	1					
26	UD22-50ABA	ARM ASSY UPR, FRT	2	2					
27	09500-18308	SEAL, OIL	2	2				TC18308	
28	U3210-52201	NIPPLE	1	1				M6XP1.0	
29	UD22-5007A	UPR ARM METAL BUSH	2	2				OD 24 X ID 18	
30	UD22-5013A	BALL JOINT	1	1					
31	UD22-50CEA	UPR ARM KNUCKLE ASSY	1	1					
32	UD22-50ACB	ARM ASSY LWR, LH	1	1					
33	U3210-52201	NIPPLE	2	2				M6XP1.0	
34	UD22-5013A	BALL JOINT	1	1					
35	UD22-50CBB	LWR ARM ASSY-LH	1	1					
36	UD22-50ADB	ARM ASSY LWR, RH	1	1					

----> Old replace New
 <----> Interchangeable

<---- New replace Old
 <-O-> Interchangeable with another part(s)

<-X-> Not interchangeable

CHASSIS

UD2-G250001

FRONT SUSPENSION GROUP(CVT)

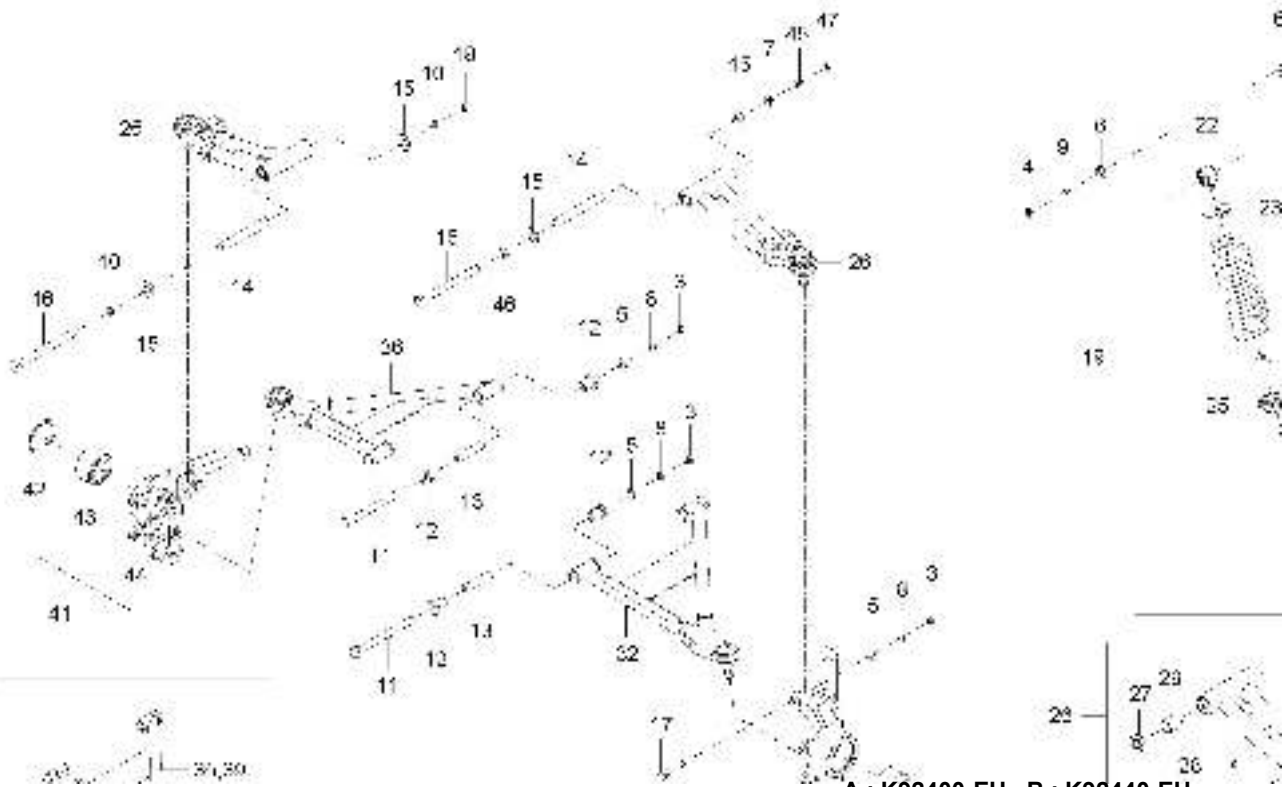

A : K92400-EU , B : K92440-EU

No.	Part Number	Description	Qty					I.C	Remark
			A	B	C	D	E		
37	U3210-52201	NIPPLE	2	2					M6XP1.0
38	UD22-5013A	BALL JOINT	1	1					
39	UD22-50CCB	LWR ARM ASSY-RH	1	1					
40	UD22-50AEA	FRT KNUCKLE ASSY, LH	1	1					
41	UD22-50AFA	FRT KNUCKLE ASSY-RH	1	1					
42	04611-00700	RING, SNAP	1	1					DIA70
43	U3217-50331	HUB BEARING, FR	1	1					DIA70
44	UD22-5021A	KNUCKLE, RH	1	1					
45	04512-50140	Spring Washer	1	1					
46	04013-50140	Plain Washer	1	1					M14
47	UD22-5037A		1	1					

----> Old replace New
 <----> Interchangeable

<---- New replace Old
 <-O-> Interchangeable with another part(s)

<-X-> Not interchangeable

CHASSIS

UD2-G270001

REAR SUSPENSION GROUP

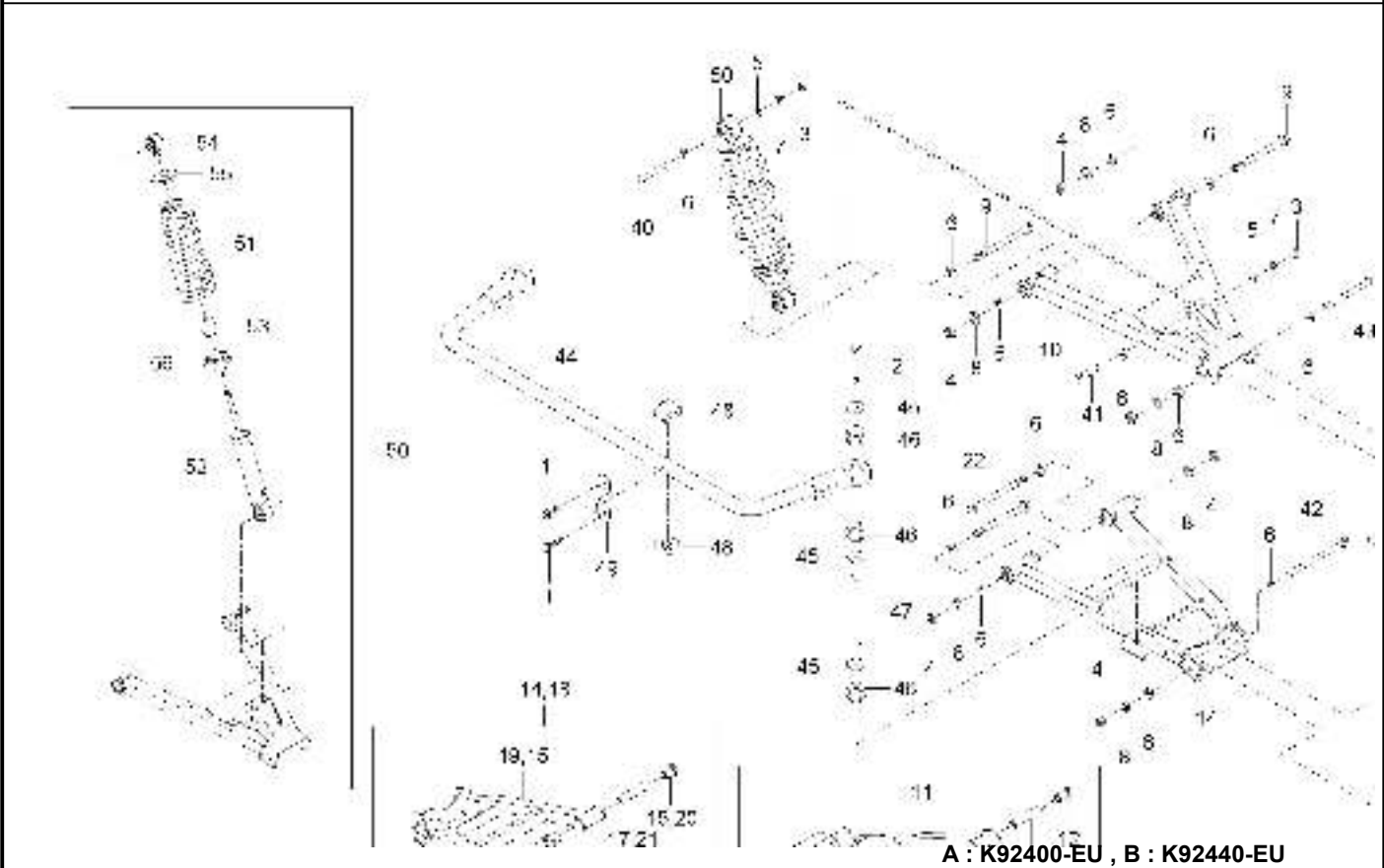

No.	Part Number	Description	Qty					I.C	Remark
			A	B	C	D	E		
1	01125-50820	BOLT, WASHER	4	4				M8*P1.25	
2	01176-51070	BOLT	4	4				M10*1.25	
3	02156-50080	NUT	4	4				M8XP1.25	
4	02176-50100	NUT	12	12				M10XP1.25	
5	04013-50080	WASHER	4	4				M8	
6	04013-50100	PLAIN WASHER	26	26				M10	
7	04512-50080	SPRING WASHER	4	4				M08	
8	04512-50100	SPRING WASHER	12	12				M10	
9	U3210-50511	BOLT	6	6				M10x1.25P	
10	U3210-54003	ARM ASSY 1,UPR RR	2	2				-	
11	U3210-54102	Arm Assy-Upr-RR	1	1				-	
12	U3215-52203	BUSHING-ARM	4	4				-	
13	U3215-52301	BUSH	2	2				-	
14	U3210-55006	Arm Assy 1-Lwr-RR-LH	1	1				-	
15	U3210-55105	Arm Assy-Lwr-RR-LH	1	1				-	
16	U3215-52203	BUSHING-ARM	4	4				-	
17	U3215-52301	BUSH	2	2				-	
18	U3210-55506	Arm Assy 1-Lwr-RR-RH	1	1				-	

----> Old replace New
 <----> Interchangeable

<---- New replace Old
 <-O-> Interchangeable with another part(s)

<-X-> Not interchangeable

CHASSIS

UD2-G270001

REAR SUSPENSION GROUP

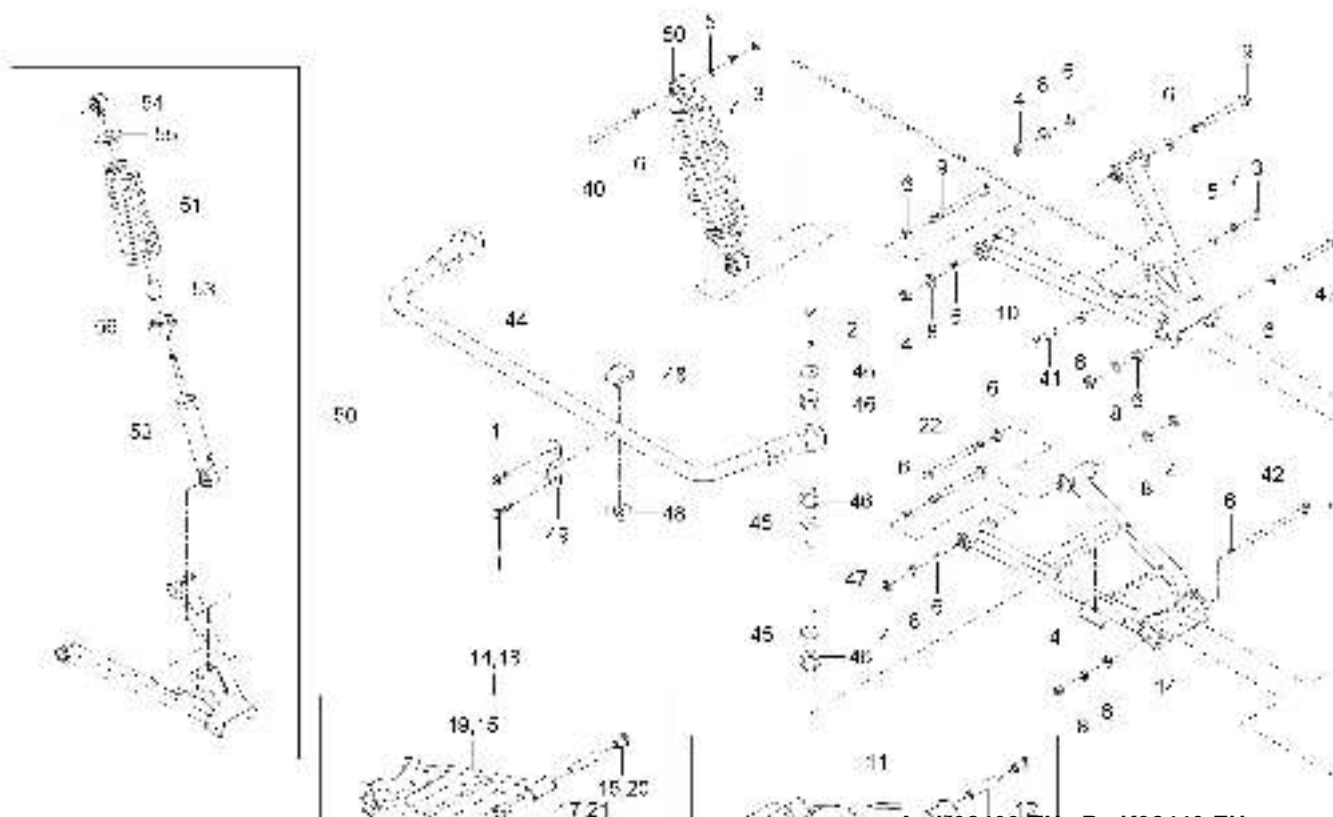

A : K92400-EU , B : K92440-EU

No.	Part Number	Description	Qty					I.C	Remark
			A	B	C	D	E		
19	U3210-55605	Arm Assy-Lwr-RR-RH	1	1					
20	U3215-52203	BUSHING-ARM	4	4					-
21	U3215-52301	BUSH	2	2					-
22	U3215-10031	BOLT	2	2					
23	U3215-52203	BUSHING-ARM	8	8					-
24	U3215-56008	CARRIER ASSY RR LH	1	1					
25	04611-00750	SNAP RING	1	1					
26	04611-00800	SNAP RING	1	1					
27	U3210-52201	NIPPLE	2	2					M6XP1.0
28	U3215-56107	Carrier-RR-LH	1	1					-
29	U3217-56201	HUB BEARING, RR	1	1					DIA80
30	U3400-26511	HUB BEARING, RR	1	1					
31	U3215-56301	TUBE, CARRIER UPR	2	2					
32	U3215-56401	TUBE, CARRIER LOW	2	2					
33	U3215-56508	CARRIER ASSY RR RH	1	1					-
34	04611-00750	SNAP RING	1	1					
35	04611-00800	SNAP RING	1	1					
36	U3210-52201	NIPPLE	2	2					M6XP1.0

----> Old replace New
<----> Interchangeable

<---- New replace Old
<-O-> Interchangeable with another part(s)

<-X-> Not interchangeable

CHASSIS

UD2-G270001

REAR SUSPENSION GROUP

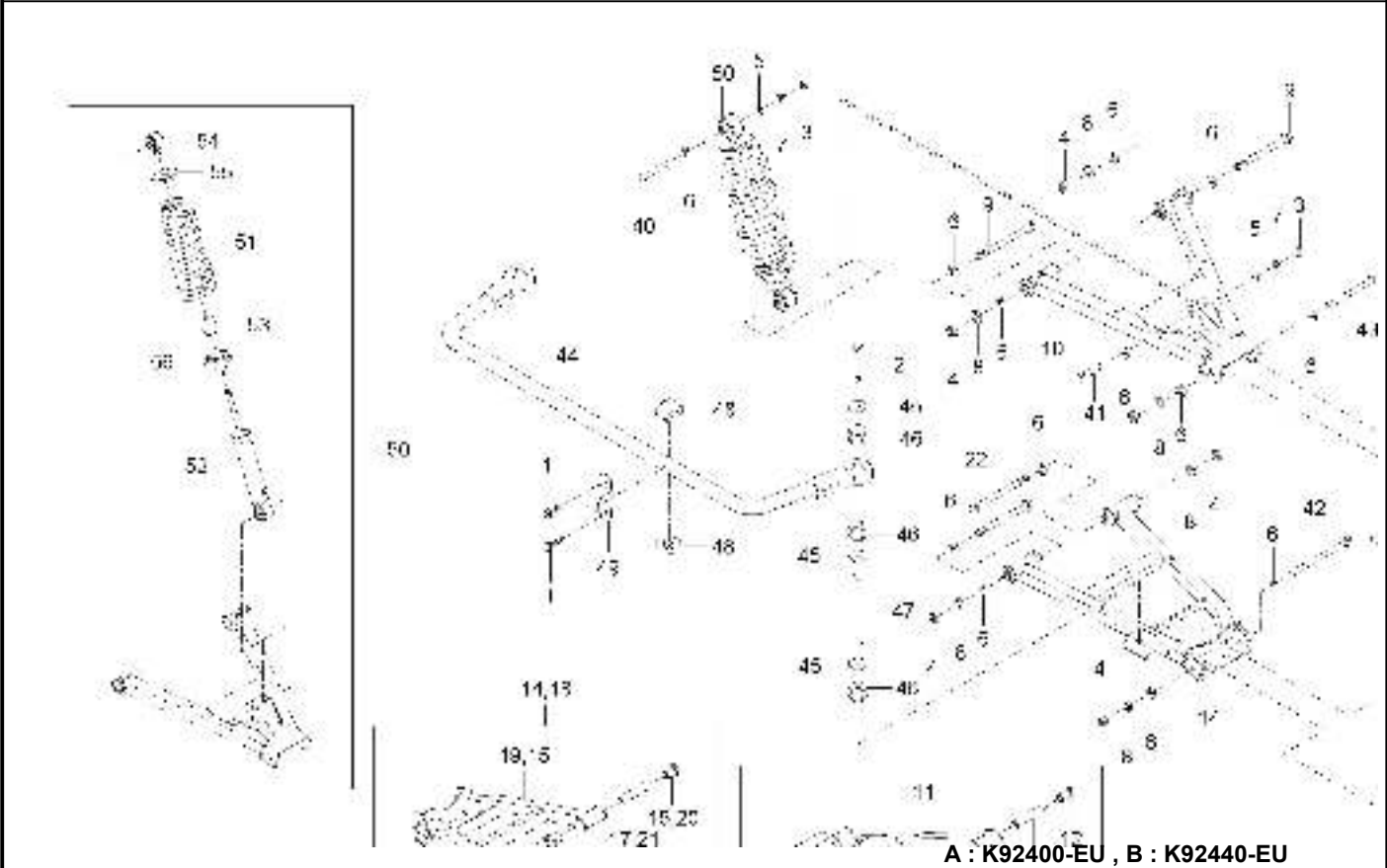

No.	Part Number	Description	Qty					I.C	Remark
			A	B	C	D	E		
37	U3215-56607	Carrier-RR-RH	1	1					-
38	U3217-56201	HUB BEARING, RR	1	1					DIA80
39	U3400-26511	HUB BEARING, RR	1	1					
40	U3215-56631	REAMER BOLT, SUS UPR, REAR (M8)	2	2					
41	U3215-56651	REAMER BOLT, SUS LWR, REAR (M8)	2	2					
42	U3215-56672	BOLT, LWR ARM MTG TO CARRIER (M10X135)	2	2					
43	U3215-56681	BOLT, UPR ARM MTG TO CARRIER (M10X110)	2	2					
44	U3215-57103	BAR-STABILIZER	1	1					N
45	U3215-57211	WASHER, STAB BAR	8	8					
46	U3215-57221	BUSH, STAB BAR	8	8					
47	U3215-57231	STAB BAR LINK	2	2					
48	U3215-57301	BUSHING, STAB BAR MTG.	4	4					
49	U3215-57401	CLAMP, STAB BAR MTG.	2	2					
50	UD22-70AAB	STRUT ASSY COMPLETE, RR	1	1					
51	UD22-7001A	COIL SPRING, RR	1	1					
52	UD22-70CAB	SHOCK ABSORBER, RR	1	1					
53	UD22-5025A	BUMPER STOPPER	1	1					
54	UD22-70ECA	EYE ASSY	1	1					

----> Old replace New <---- New replace Old <-X-> Not interchangeable
 <----> Interchangeable <-O-> Interchangeable with another part(s)

CHASSIS

UD2-G300001

ACCELERATOR PEDAL GROUP(CVT)

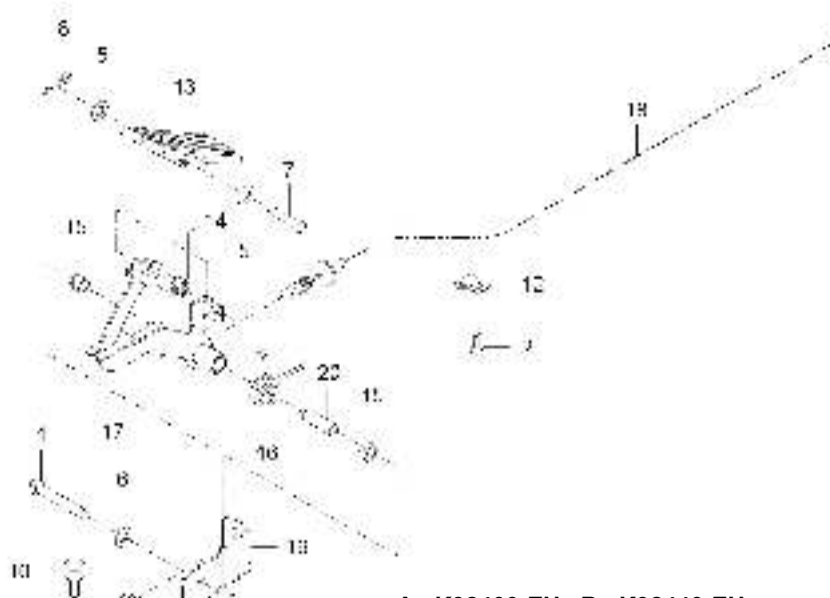

A : K92400-EU , B : K92440-EU

No.	Part Number	Description	Qty					I.C	Remark
			A	B	C	D	E		
1	01173-51065	BOLT	1						M10*P1.25
2	01754-50616	BOLT, FLANGE	1						M6*P1.0
3	01754-50820	FLANGE BOLT	2						M8*P1.25
4	02156-50080	NUT	1						M8XP1.25
5	04012-50080	WASHER	2						DIA18*T1.2
6	04013-50100	PLAIN WASHER	2						M10
7	05122-50845	JOINT PIN	1						
8	05525-50800	PIN, SNAP	1						
9	41182-5151-1	U-NUT	1						DIA10
10	T2350-55881	BOLT, ADJUSTING	1						
11	T2555-55851	RUBBER, CUSHION	1						
12	U3210-64551	CLAMP	1						N
13	U3210-64851	Foot - Accel Pedal	1						
14	U3210-64871	Spring - Accel Pedal	1						
15	U3215-47131	BUSH, BRAKE PEDAL PIVOT	2						
16	UD23-0009B	ACCEL SPRING	1						<O>4
17	UD23-00AAB	ACCEL PEDAL ASSY	1						
18	UD23-00ACB	ACCEL CABLE ASSY	1						

----> Old replace New
<----> Interchangeable

<---- New replace Old
<-O-> Interchangeable with another part(s)

<-X-> Not interchangeable

UD2-G300001

ACCELERATOR PEDAL GROUP(CVT)

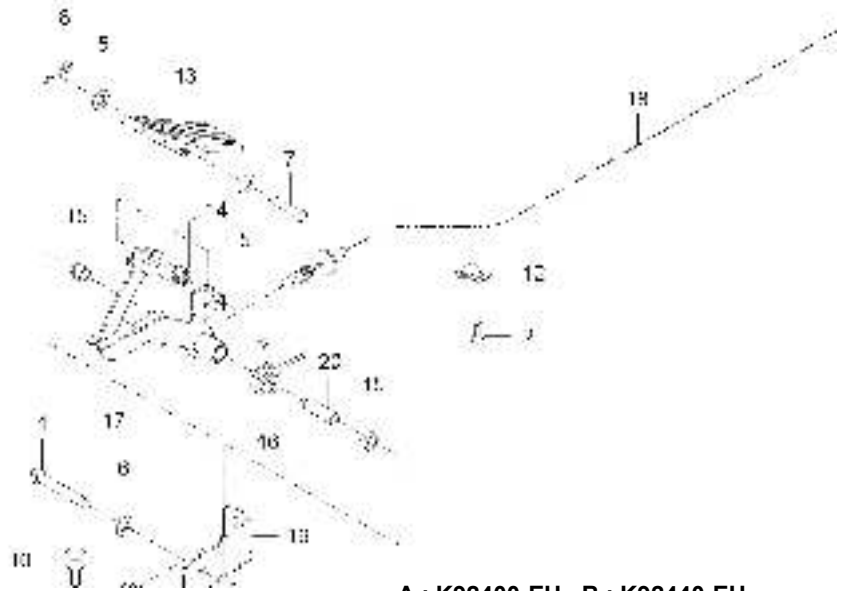

A : K92400-EU , B : K92440-EU

No.	Part Number	Description	Qty					I.C	Remark
			A	B	C	D	E		
19	UD23-00ADB	ACCEL PEDAL BRKT ASSY	1						
20	UD23-1006A	BRAKE HINGE SPACER	1						OD12.7*T1.6

----- Old replace New <----- New replace Old <-X-> Not interchangeable
 <----- Interchangeable <-O-> Interchangeable with another part(s)

CHASSIS

UD2-G300002

ACCELERATOR PEDAL GROUP(CREW)

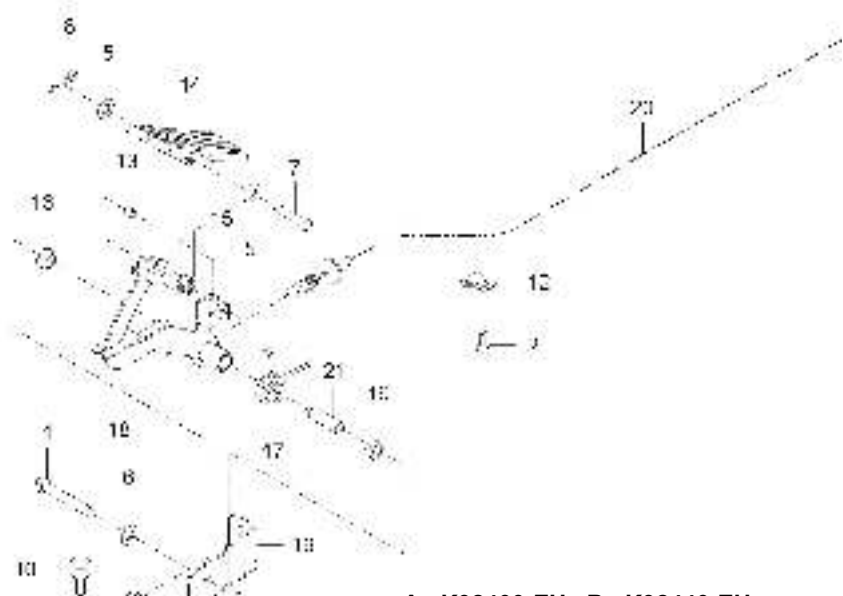

A : K92400-EU , B : K92440-EU

No.	Part Number	Description	Qty					I.C	Remark
			A	B	C	D	E		
1	01173-51065	BOLT		1					M10*P1.25
2	01754-50616	BOLT, FLANGE		1					M6*P1.0
3	01754-50820	FLANGE BOLT		2					M8*P1.25
4	02156-50080	NUT		1					M8XP1.25
5	04012-50080	WASHER		2					DIA18*T1.2
6	04013-50100	PLAIN WASHER		2					M10
7	05122-50845	JOINT PIN		1					
8	05525-50800	PIN, SNAP		1					
9	41182-5151-1	U-NUT		1					DIA10
10	T2350-55881	BOLT, ADJUSTING		1					
11	T2555-55851	RUBBER, CUSHION		1					
12	U3210-64551	CLAMP		1					N
13	U3210-64831	Accel Guide Bush		1					
14	U3210-64851	Foot - Accel Pedal		1					
15	U3210-64871	Spring - Accel Pedal		1					
16	U3215-47131	BUSH, BRAKE PEDAL PIVOT		2					
17	UD23-0009B	ACCEL SPRING		1					<O>4
18	UD23-00AAB	ACCEL PEDAL ASSY		1					

----> Old replace New
 <----> Interchangeable

<---- New replace Old
 <-O-> Interchangeable with another part(s)

<-X-> Not interchangeable

UD2-G300002

ACCELERATOR PEDAL GROUP(CREW)

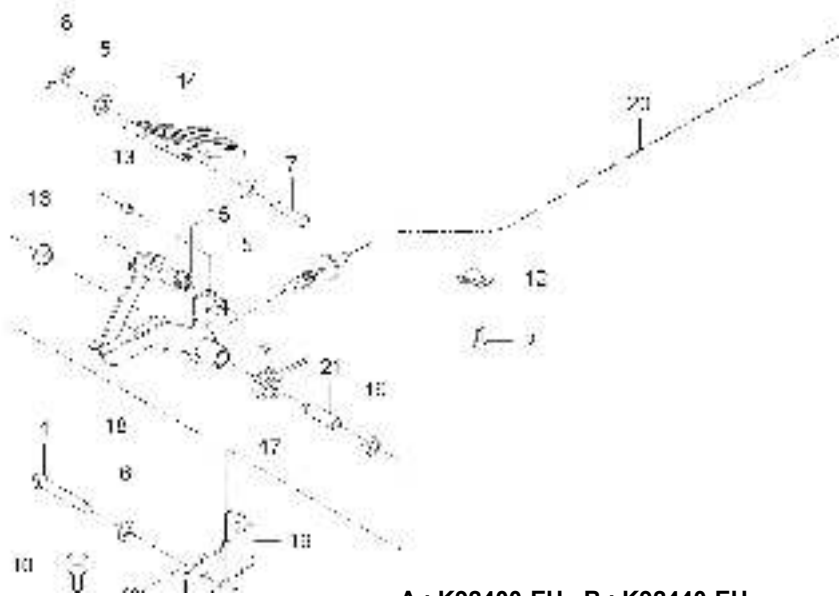

A : K92400-EU , B : K92440-EU

No.	Part Number	Description	Qty					I.C	Remark
			A	B	C	D	E		
19	UD23-00ADB	ACCEL PEDAL BRKT ASSY		1					
20	UD23-02ACB	ACCEL CABLE ASSY		1					
21	UD23-1006A	BRAKE HINGE SPACER		1					OD12.7*T1.6

----> Old replace New
 <----> Interchangeable

<---- New replace Old
 <-O-> Interchangeable with another part(s)

<-X-> Not interchangeable

UD2-G310001

BRAKE PEDAL GROUP

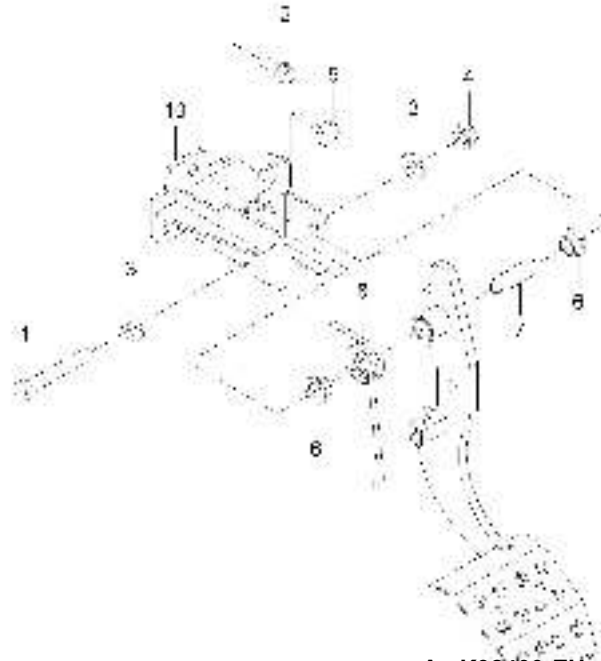

A : K92400-EU , B : K92440-EU

No.	Part Number	Description	Qty					I.C	Remark
			A	B	C	D	E		
1	01173-51065	BOLT	1	1					M10*P1.25
2	01754-50820	FLANGE BOLT	3	3					M8*P1.25
3	04013-50100	PLAIN WASHER	2	2					M10
4	41182-5151-1	U-NUT	1	1					DIA10
5	T2555-55851	RUBBER, CUSHION	2	2					
6	U3215-47131	BUSH, BRAKE PEDAL PIVOT	2	2					
7	UD23-1006A	BRAKE HINGE SPACER	1	1					OD12.7*T1.6
8	UD23-1013A	BREAK SPRING	1	1					<O>4
9	UD23-10AAB	BRAKE PEDAL ASSY	1	1					
10	UD23-10ABB	BRAKE HINGE ASSY	1	1					

----> Old replace New
 <----> Interchangeable

<---- New replace Old
 <-O-> Interchangeable with another part(s)

<-X-> Not interchangeable

CHASSIS

UD2-G320002

FRONT BREAK GROUP

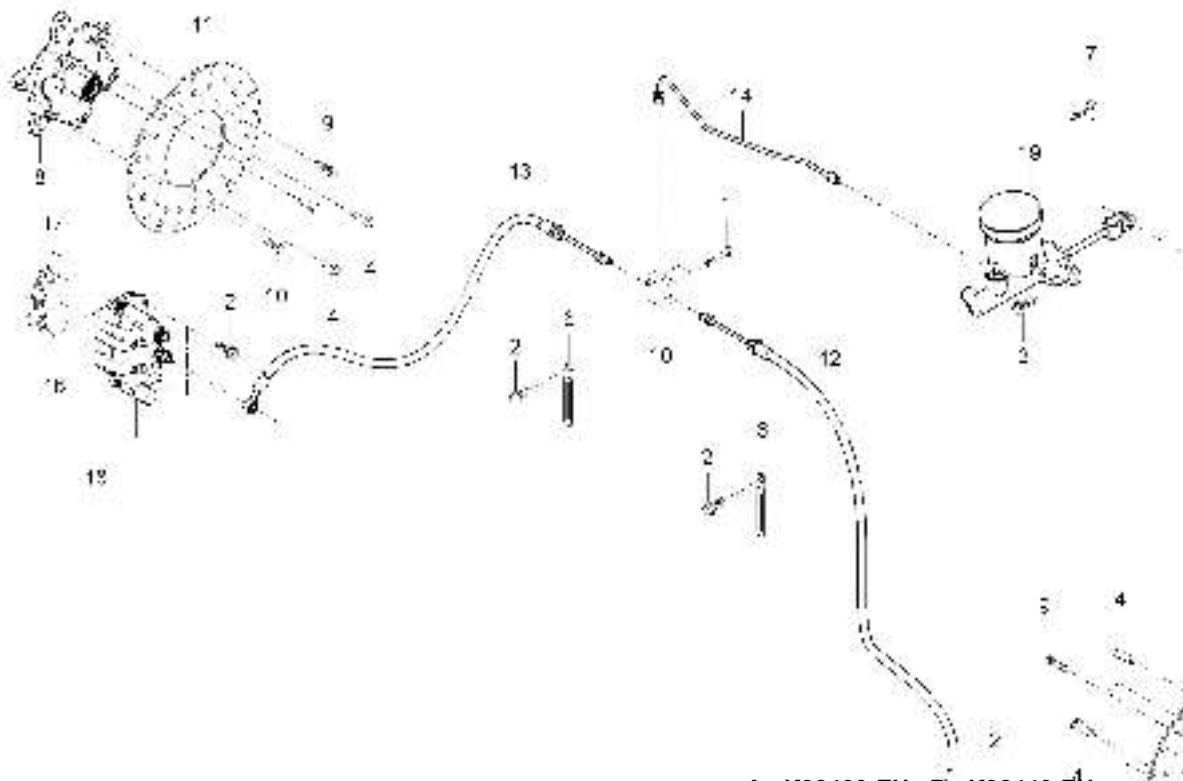

A : K92400-EU , B : K92440-EU

No.	Part Number	Description	Qty					I.C	Remark
			A	B	C	D	E		
1	01025-50635	BOLT	2	2					
2	01123-50820	Hex Head Cap Screw	6	6				M8*P1.25	
3	01125-50825	BOLT, WASHER	2	2				M8*1.25	
4	01153-50822	BOLT	6	6				M8XP1.25	
5	05122-51022	JOINT PIN	1	1					
6	37150-3447-1	WIR'G CLAMP	2	2				T0.5	
7	52300-3413-1	CIR CLIP	1	1				DIA1.8	
8	U3215-41107	HUB ASSY, FR	2	2				N	
9	U3215-42021	REAMER BOLT, HUB & DISC MTG. (M8X1.25)	4	4					
10	U3215-46202	FITTING TEE	1	1				-	
11	UD23-2001A	BRAKE DISC	2	2				T5	
12	UD23-2002A	FRONT BRAKE TUBE, LH	1	1					
13	UD23-2003A	FRONT BRAKE TUBE, RH	1	1					
14	UD23-2004A	FRONT BRAKE PIPE	1	1					
15	UD23-20AAB	BRAKE CALLIPER ASSY, LH	1	1					
16	UD23-20CAB	BRAKE PAD ASSY	1	1					
17	UD23-2007B	BRAKE PAD	2	2					
18	UD23-20ABB	BRAKE CALLIPER ASSY, RH	1	1					

----> Old replace New
<----> Interchangeable

<---- New replace Old
<-O-> Interchangeable with another part(s)

<-X-> Not interchangeable

UD2-G320002

FRONT BREAK GROUP

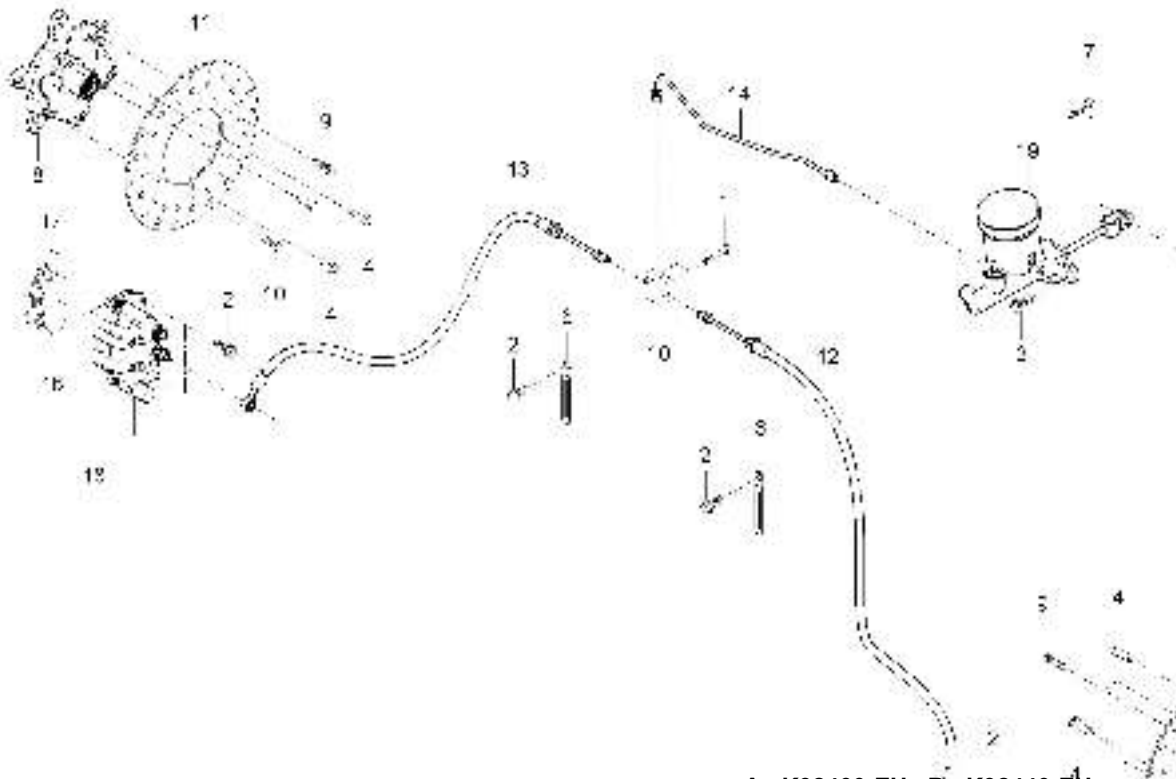

No.	Part Number	Description	Qty					I.C	Remark
			A	B	C	D	E		
19	UD23-20ADA	MASTER CYLINDER ASSY	1	1					-

----> Old replace New
<----> Interchangeable
<----> New replace Old
<-O-> Interchangeable with another part(s)
<-X-> Not interchangeable

CHASSIS

UD2-G340001

REAR BREAK GROUP

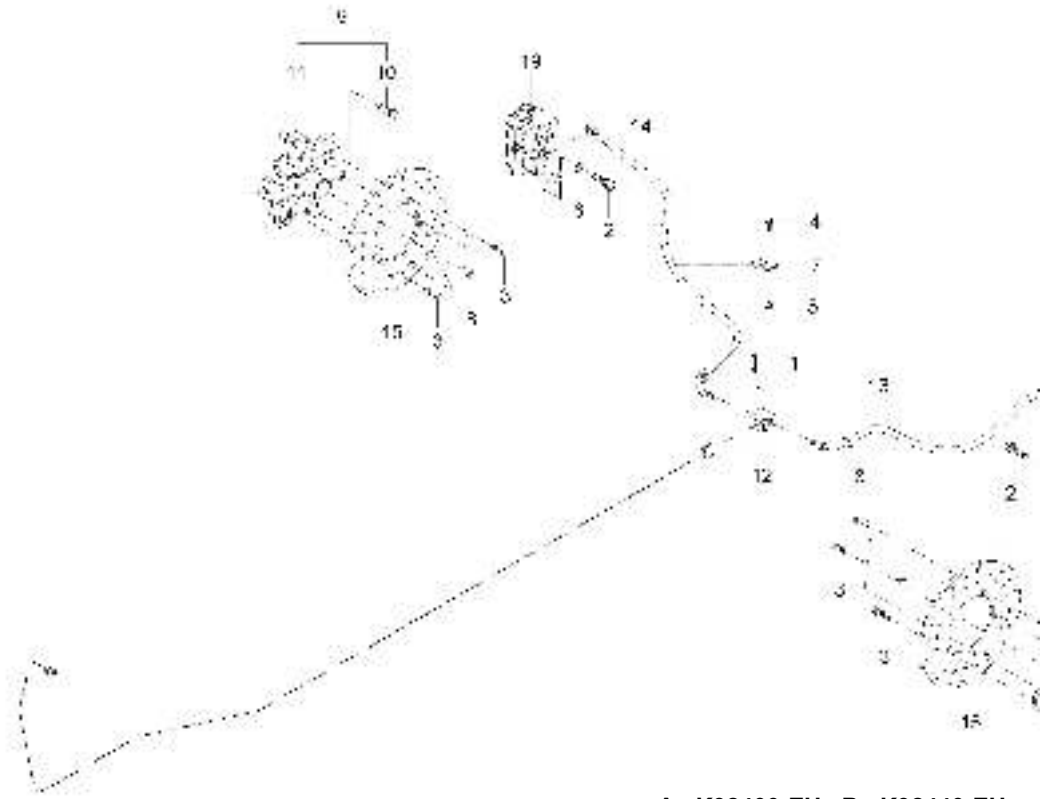

A : K92400-EU , B : K92440-EU

No.	Part Number	Description	Qty					I.C	Remark
			A	B	C	D	E		
1	01023-50635	BOLT, WASHER	2						M6*P1.0
2	01123-50825	BOLT, WASHER	4						M8*P1.25
3	01153-50822	BOLT	6						M8XP1.25
4	01754-50616	BOLT, FLANGE	2						M6*P1.0
5	02761-50060	FLANGE NUT	1						M6XP1.0
6	04012-50080	WASHER	4						DIA18*T1.2
7	U3210-64371	CLAMP	2						N
8	U3215-42021	REAMER BOLT, HUB & DISC MTG. (M8X1.25)	4						
9	U3215-45107	Hub Assy-RR	2						N
10	U3215-41131	Bolt-Hub(M10x1.25)	4						M10, P1.25
11	U3215-45115	Hub-RR	1						N
12	U3215-46202	FITTING TEE	1						-
13	U3215-46301	TUBE, RR BRAKE,LH	1						
14	U3215-46402	Tube-RR Brake,RH	1						
15	UD23-2001A	BRAKE DISC	2						T5
16	UD23-20AAB	BRAKE CALLIPER ASSY, LH	1						
17	UD23-20CAB	BRAKE PAD ASSY	1						
18	UD23-20CAB	BRAKE PAD ASSY	1						

----> Old replace New
<----> Interchangeable

<---- New replace Old
<-O-> Interchangeable with another part(s)

<-X-> Not interchangeable

UD2-G340001

REAR BREAK GROUP

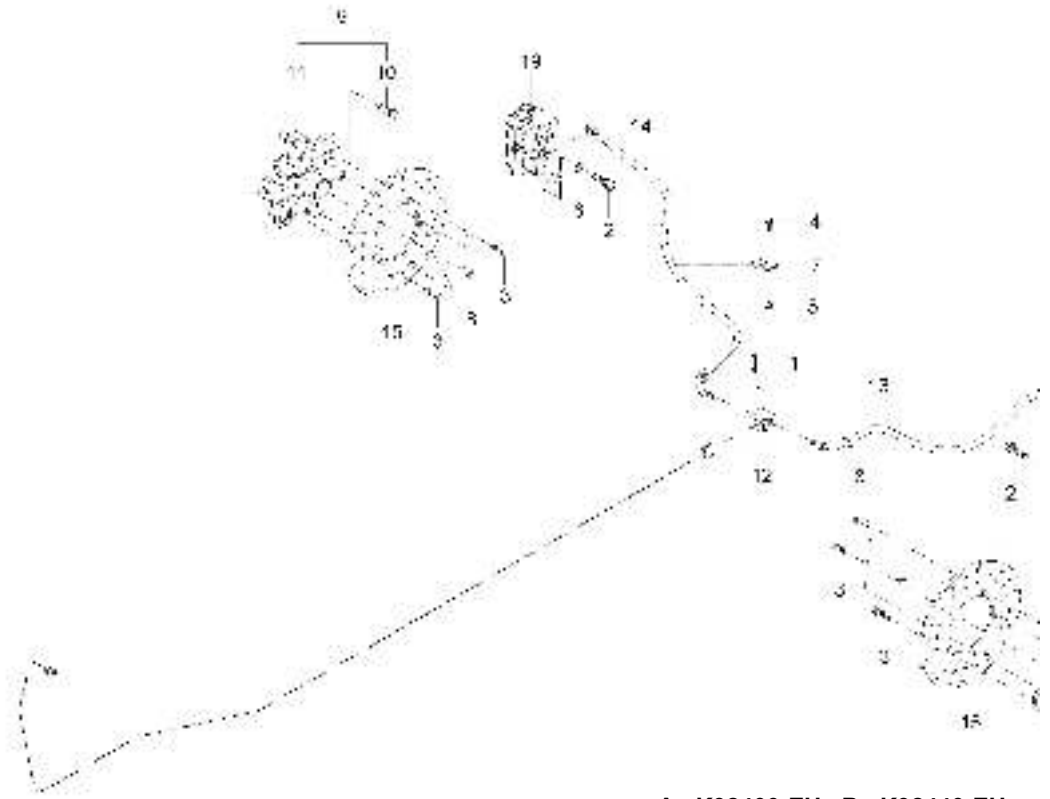

A : K92400-EU , B : K92440-EU

No.	Part Number	Description	Qty					I.C	Remark
			A	B	C	D	E		
19	UD23-20ABB	BRAKE CALLIPER ASSY, RH	1						

----- Old replace New <---- New replace Old <-X-> Not interchangeable
 <----> Interchangeable <-O-> Interchangeable with another part(s)

CHASSIS

UD2-G340002

REAR BREAK GROUP(CREW)

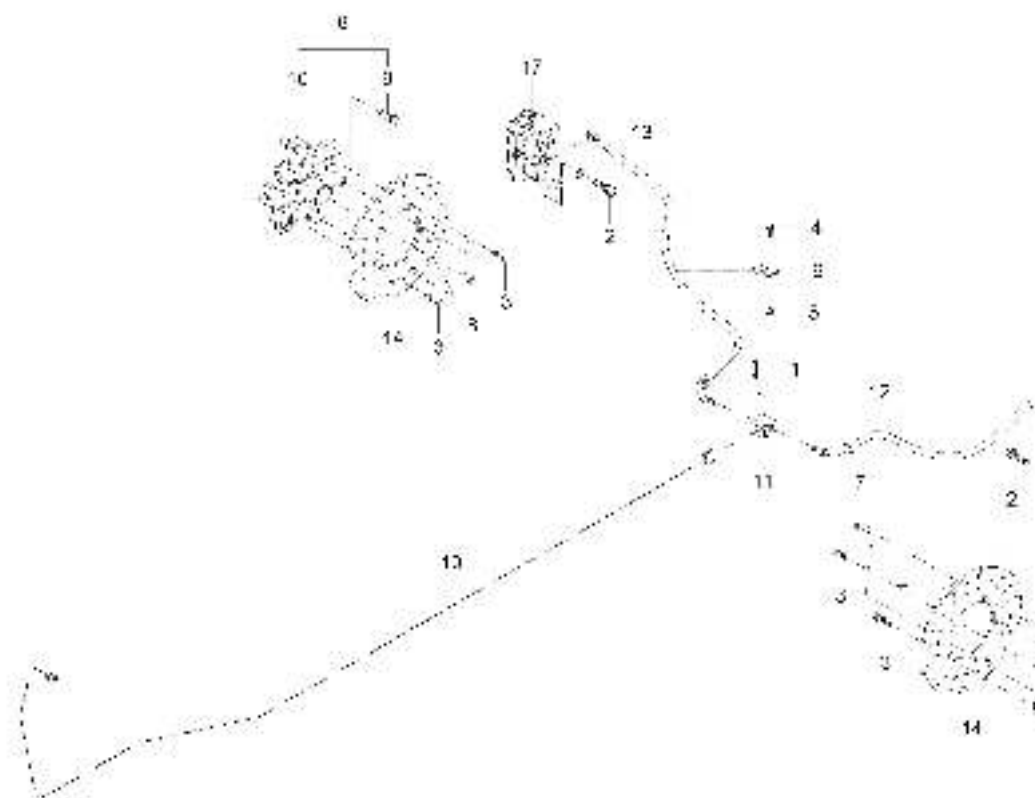

A : K92400-EU , B : K92440-EU

No.	Part Number	Description	Qty					I.C	Remark
			A	B	C	D	E		
1	01023-50635	BOLT, WASHER		2					M6*P1.0
2	01125-50825	BOLT, WASHER		4					M8*1.25
3	01153-50822	BOLT		6					M8XP1.25
4	01754-50616	BOLT, FLANGE		2					M6*P1.0
5	02761-50060	FLANGE NUT		1					M6XP1.0
6	U3210-64371	CLAMP		2					N
7	U3215-42021	REAMER BOLT, HUB & DISC MTG. (M8X1.25)		4					
8	U3215-45107	Hub Assy-RR		2					N
9	U3215-41131	Bolt-Hub(M10x1.25)		4					M10, P1.25
10	U3215-45115	Hub-RR		1					N
11	U3215-46202	FITTING TEE		1					-
12	U3215-46301	TUBE, RR BRAKE,LH		1					
13	U3215-46402	Tube-RR Brake,RH		1					
14	UD23-2001A	BRAKE DISC		2					T5
15	UD23-20AAB	BRAKE CALLIPER ASSY, LH		1					
16	UD23-20CAB	BRAKE PAD ASSY		1					
17	UD23-20ABB	BRAKE CALLIPER ASSY, RH		1					
18	UD23-20CAB	BRAKE PAD ASSY		1					

----> Old replace New
<----> Interchangeable

<---- New replace Old
<-O-> Interchangeable with another part(s)

<-X-> Not interchangeable

UD2-G340002

REAR BREAK GROUP(CREW)

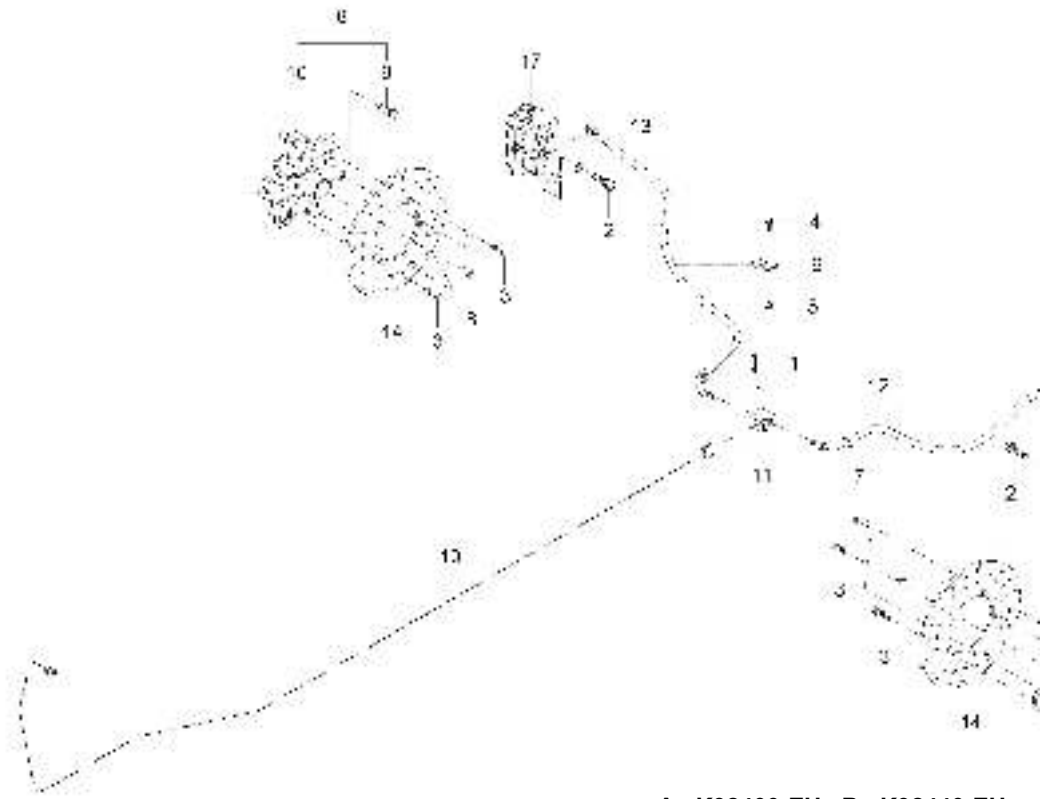

A : K92400-EU , B : K92440-EU

No.	Part Number	Description	Qty					I.C	Remark
			A	B	C	D	E		
19	UD23-4203A	PIPE_RR BRAKE		1					

-----> Old replace New
 -----> Interchangeable
 <----- New replace Old
 <-O-> Interchangeable with another part(s)
 <-X-> Not interchangeable

CHASSIS

UD2-G360001

PARKING BRAKE GROUP(CVT)

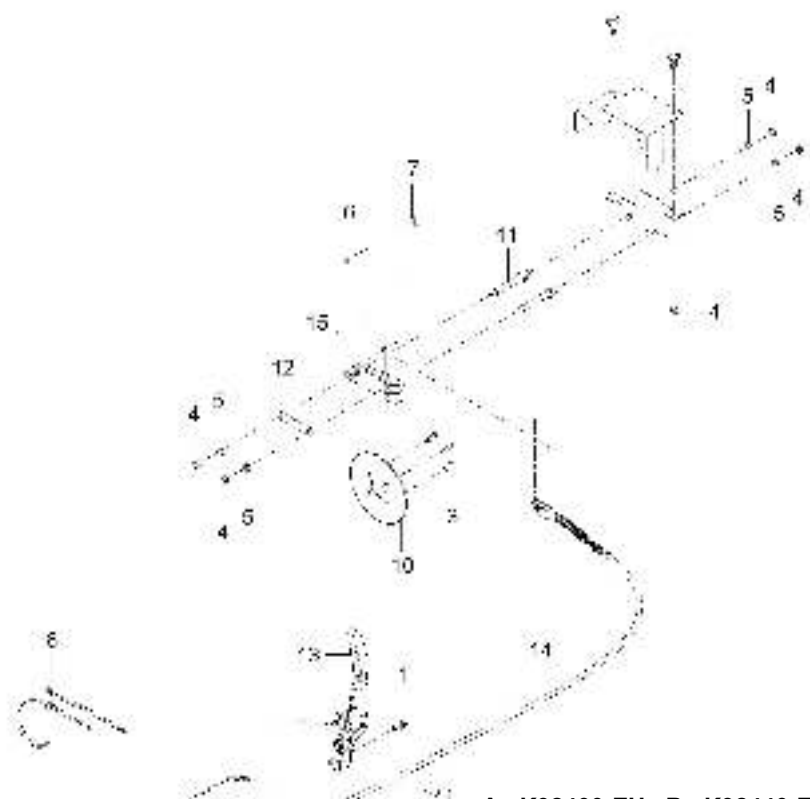

A : K92400-EU , B : K92440-EU

No.	Part Number	Description	Qty					I.C	Remark
			A	B	C	D	E		
1	01135-51025	BOLT	2						M8*1.25
2	01754-50616	BOLT, FLANGE	2						M6*P1.0
3	01754-50816	BOLT, FLANGE	4						M8*P1.25
4	02118-50100	NUT	4						M10*P1.25
5	04011-50100	PLAIN WASHER	4						M10
6	05122-50818	JOINT PIN	1						
7	05525-50800	PIN, SNAP	1						
8	T2198-82561	BAND, CORD	2						L445
9	U3215-22351	CLIP	2						
10	U3215-49503	DISK,PACKING BRAKE	1						
11	U3215-49571	BOLT, GUIDE	2						
12	U3215-49581	MOUNTING PLATE	1						
13	UD23-60AAA	PARKING BRAKE LEVER ASSY	1						
14	UD23-60ABB	PARKING BRAKE CABLE ASSY	1						
15	UD23-60ACB	CALIPER ASSY, PARK BRAKE	1						

----> Old replace New
 <----> Interchangeable

<---- New replace Old
 <-O-> Interchangeable with another part(s)

<-X-> Not interchangeable

UD2-G370001

REAR DIFFERENTIAL MOUNT GROUP

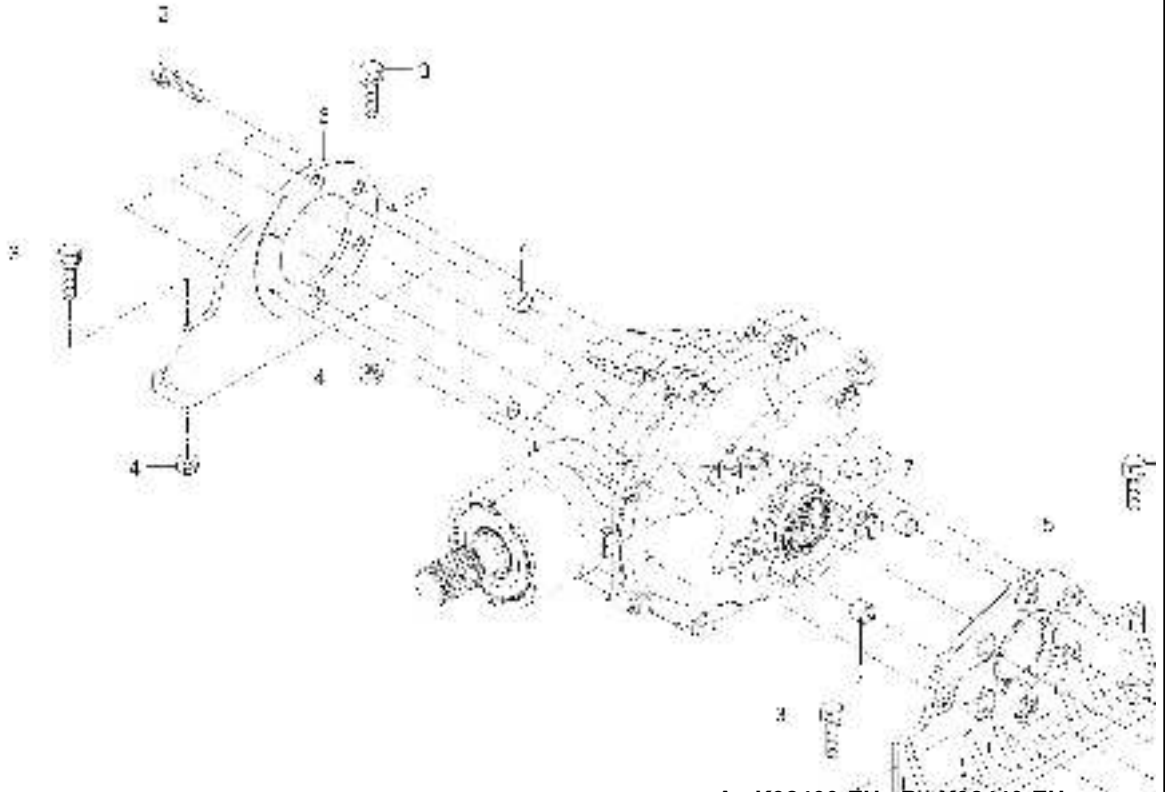

A : K92400-EU , B : K92440-EU

No.	Part Number	Description	Qty					I.C	Remark
			A	B	C	D	E		
1	01133-51030	BOLT, WASHER	2	2				M10*1.25	
2	01135-51030	BOLT, WASHER	13	13				M10XP1.25	
3	01135-51035	BOLT, WASHER	4	4					
4	02771-50100	FLANGE NUT	4	4				M10*1.25	
5	U3210-19212	Bracket Assy - Rear Diff. LH	1	1				N	
6	U3210-19282	Bracket - Rear Diff., RH	1	1				T7.0	
7	U3210-19292	BUSHING, CENTERING	4	4				T2	
8	U3215-50701	WASHER, PLAIN	2	2				T3.0	

----> Old replace New <---- New replace Old <-X-> Not interchangeable
 <----> Interchangeable <-O-> Interchangeable with another part(s)

UD2-G380001

TIRE GROUP(WORK)

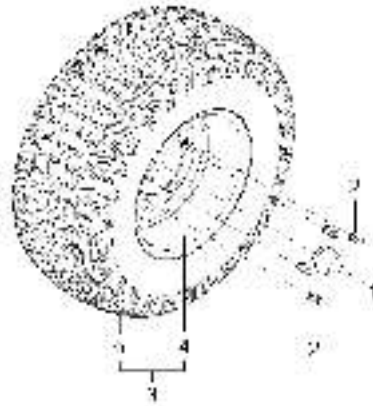

A : K92400-EU , B : K92440-EU

No.	Part Number	Description	Qty					I.C	Remark
			A	B	C	D	E		
1	U3210-63342	Cap-Wheel	4	4					
2	UD23-8005A	WHEEL NUT	20	20					
3	UD23-80AAA	WHEEL&TIRE ASSY(WORK)	4	4					
4	UD23-8001A	WHEEL FRT	1	1					
5	UD23-8007A	TIRE(WORK)	1	1					

----> Old replace New
 <----> Interchangeable

<---- New replace Old
 <-O-> Interchangeable with another part(s)

<-X-> Not interchangeable

CHASSIS

UD2-G400001 ENGINE MOUNTING GROUP(CVT)

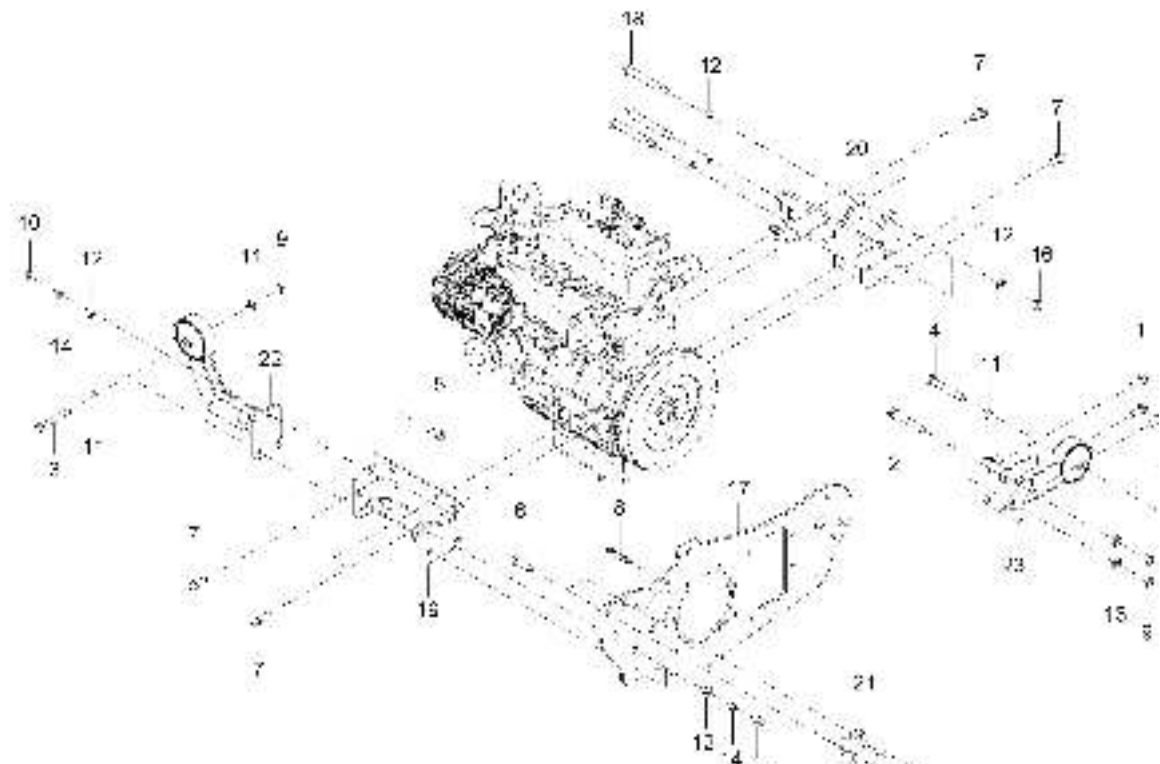

A : K92400-EU , B : K92440-EU

No.	Part Number	Description	Qty					I.C	Remark
			A	B	C	D	E		
1	01133-51025	BOLT, WASHER	4	4					M10XP1.25
2	01133-51070	BOLT, WASHER	2	2					M10XP1.25
3	01133-51080	BOLT, WASHER	2	2					M10XP1.25
4	01133-51085	BOLT, WASHER	1	1					M10XP1.25
5	01133-51235	BOLT, WASHER	3	3					M12XP1.25
6	01133-51240	BOLT, WASHER	5	5					M12XP1.25
7	01135-51030	BOLT, WASHER	15	15					M10XP1.25
8	01517-51028	STUD	1	1					M10XP1.25
9	02176-50100	NUT	5	5					M10XP1.25
10	02176-50120	Hex Head Nut	8	8					M12XP1.25
11	04013-50100	PLAIN WASHER	6	6					M10
12	04013-50120	PLAIN WASHER	14	14					M12
13	04512-50100	SPRING WASHER	2	2					M10
14	04512-50120	SPRING WASHER	8	8					M12
15	E5752-91141	BOLT, FLANGE WITH PIN	8	8					M10*1.25
16	U3210-99851	U-NUT	3	3					M12xP1.25
17	UD24-0001A	PLATE, ENGINE	1	1					T8.0
18	UD24-0055A	REAMER BOLT,FLANGE	3	3					-

----> Old replace New <---- New replace Old <-X-> Not interchangeable
 <----> Interchangeable <-O-> Interchangeable with another part(s)

UD2-G400001

ENGINE MOUNTING GROUP(CVT)

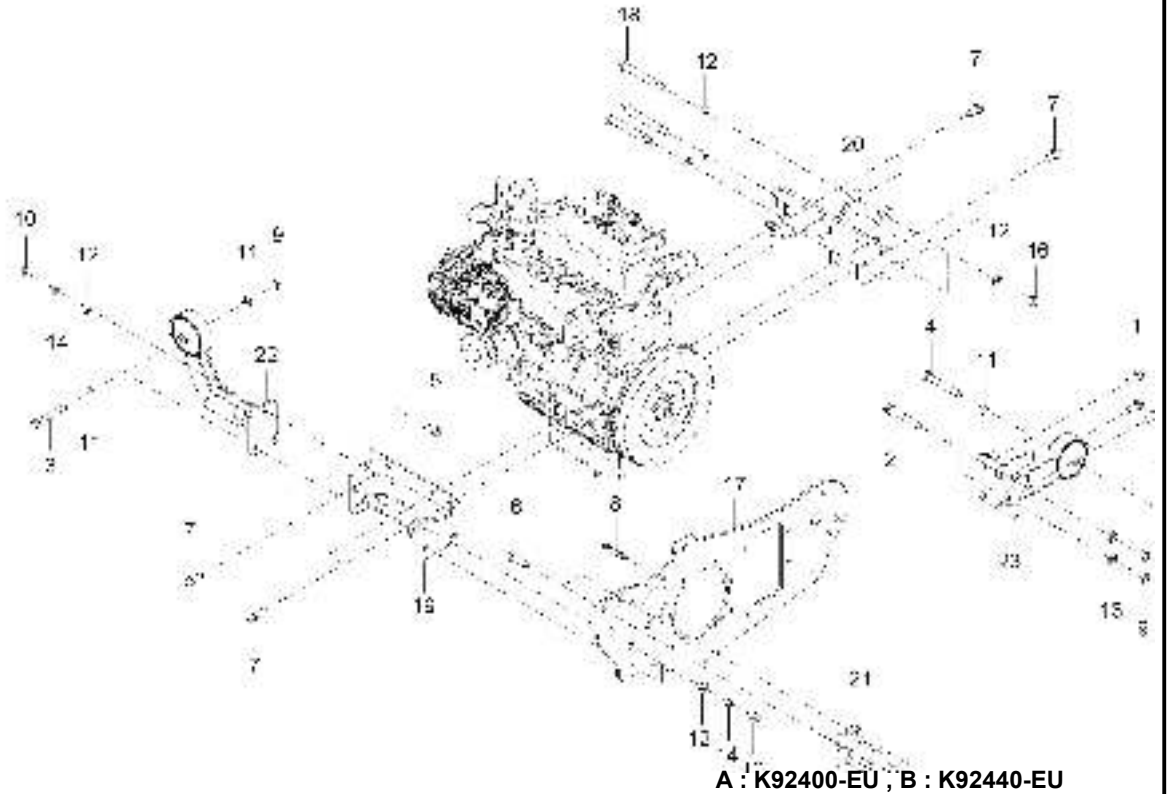

A : K92400-EU , B : K92440-EU

No.	Part Number	Description	Qty					I.C	Remark
			A	B	C	D	E		
19	UD24-00AAA	BRKT ASSY, FR (ENGINE MTG)	1	1					
20	UD24-00ACA	BRKT ASSY, RR (ENGINE MTG)	1	1					
21	UD24-00AEA	BRKT ASSY, Lh (ROLL. MTG) FRT	1	1					-
22	UD24-00AGA	BRKT ASSY, Rh (ROLL. MTG) FRT	1	1					
23	UD24-00AJA	BRKT ASSY, RR (ENGINE MTG)	1	1					

----> Old replace New
 <----> Interchangeable

<---- New replace Old
 <-O-> Interchangeable with another part(s)

<-X-> Not interchangeable

UD2-G410001

INRAKE SYSTEM GROUP(CVT)

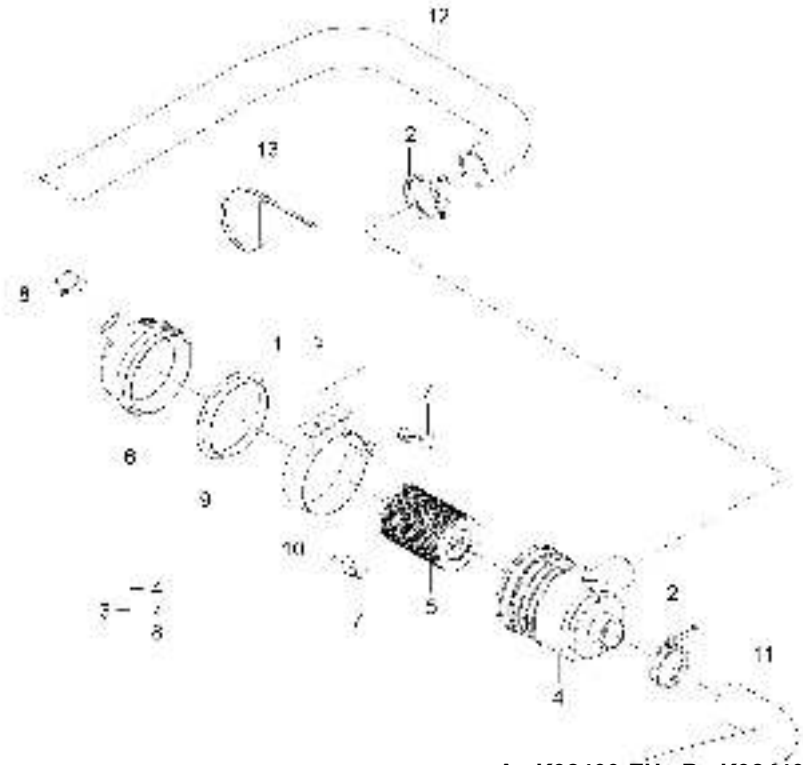

A : K92400-EU , B : K92440-EU

No.	Part Number	Description	Qty					I.C	Remark
			A	B	C	D	E		
1	01754-50820	FLANGE BOLT	3						M8*P1.25
2	09318-89060	HOSE CLAMP	3						
3	U3210-73102	AIR CLEANER ASSY	1						
4	U3210-73111	BODY	1						
5	U3210-73121	ELEMENT ASS'Y	1						
6	U3210-73131	COVER	1						
7	U3210-73141	CLAMP	2						
8	U3210-73151	VACUATE, VALVE	1						
9	U3210-73171	SEAL,DUST	1						
10	U3210-73321	Band Assy - Air Cleaner	1						
11	UD24-1001A	ELBOW HOSE	1						OD54*T5.0
12	UD24-1003A	DUCT, INTAKE	1						OD54XT5
13	T2198-82551	BAND,CORD	1						L445

----> Old replace New
<----> Interchangeable

<---- New replace Old
<-O-> Interchangeable with another part(s)

<-X-> Not interchangeable

UD2-G410002

INRAKE SYSTEM GROUP(CREW)

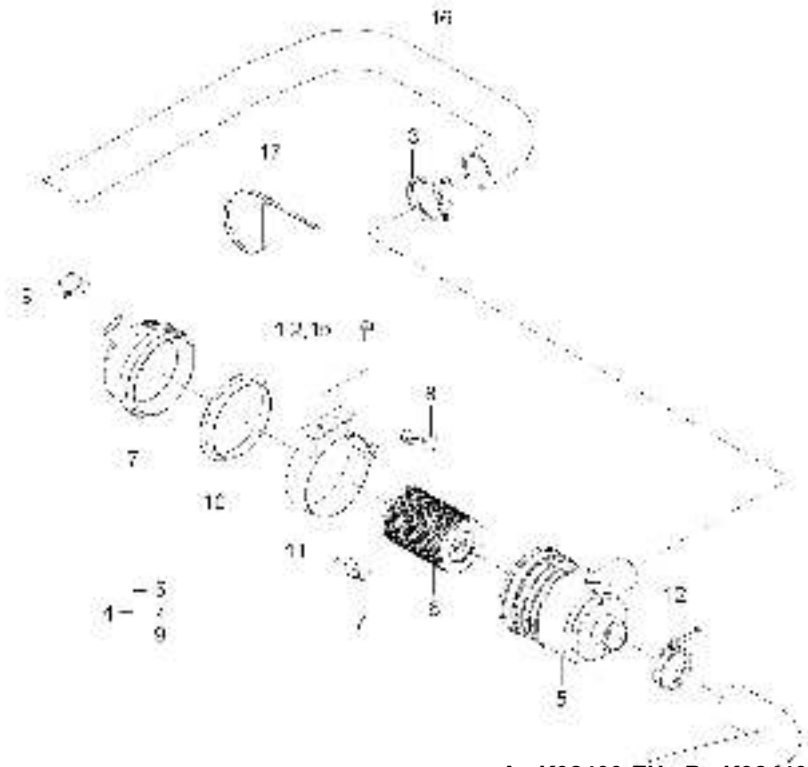

A : K92400-EU , B : K92440-EU

No.	Part Number	Description	Qty					I.C	Remark
			A	B	C	D	E		
1	01754-50820	FLANGE BOLT		1					M8*P1.25
2	01754-50820	FLANGE BOLT		1					M8*P1.25
3	09318-89060	HOSE CLAMP		1					
4	U3210-73102	AIR CLEANER ASSY		1					
5	U3210-73111	BODY		1					
6	U3210-73121	ELEMENT ASS'Y		1					
7	U3210-73131	COVER		1					
8	U3210-73141	CLAMP		2					
9	U3210-73151	VACUATE, VALVE		1					
10	U3210-73171	SEAL,DUST		1					
11	U3210-73321	Band Assy - Air Cleaner		1					
12	09318-89060	HOSE CLAMP		1					
13	09318-89060	HOSE CLAMP		1					
14	UD24-1001A	ELBOW HOSE		1					OD54*T5.0
15	01754-50820	FLANGE BOLT		1					M8*P1.25
16	UD24-1203A	DUCT, INTAKE		1					OD54XT5
17	T2198-82551	BAND,CORD		1					L445

----> Old replace New
 <----> Interchangeable

<---- New replace Old
 <-O-> Interchangeable with another part(s)

<-X-> Not interchangeable

UD2-G420001

EXHAUST SYSTEM GROUP(STD)

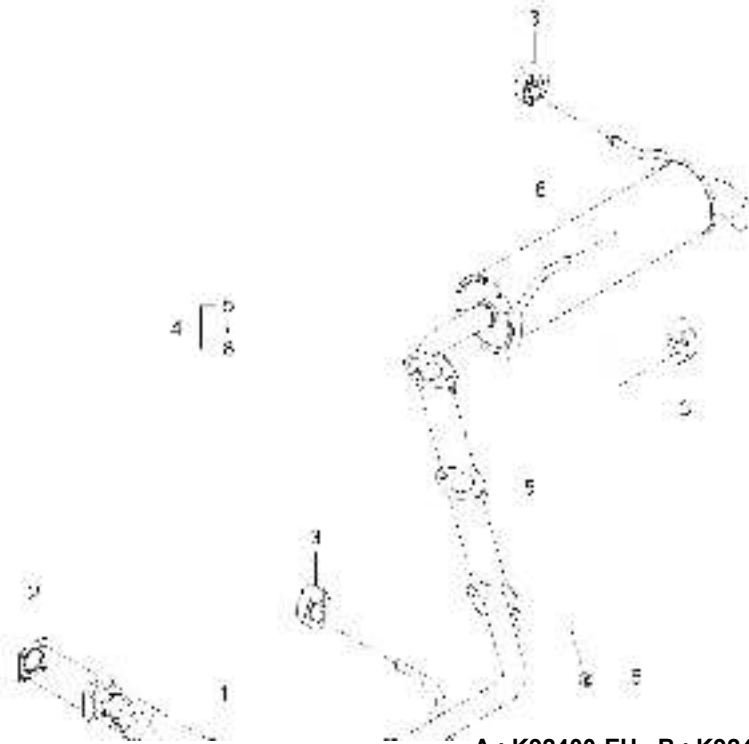

A : K92400-EU , B : K92440-EU

No.	Part Number	Description	Qty					I.C	Remark
			A	B	C	D	E		
1	01123-50825	BOLT, WASHER	4	4					M8*P1.25
2	U3215-75471	GASKET, EXH, MANIFOLD	1	1					
3	UD24-2007A	DAMPER-VIBERATE	3	3					
4	UD24-20AAA	EXHUAST MANIFOLD ASSY	1	1					
5	U3215-75921	GASKET	1	1					
6	U3215-76701	NUT, CENTER PIPE	2	2					
7	UD24-20CAA	EXHUAST PIPE ASSY, FRT	1	1					
8	UD24-20CCA	EXHUAST PIPE ASSY, RR	1	1					

----> Old replace New
<----> Interchangeable

<---- New replace Old
<-O-> Interchangeable with another part(s)

<-X-> Not interchangeable

UD2-G430001

RADIATOR GROUP(CVT)

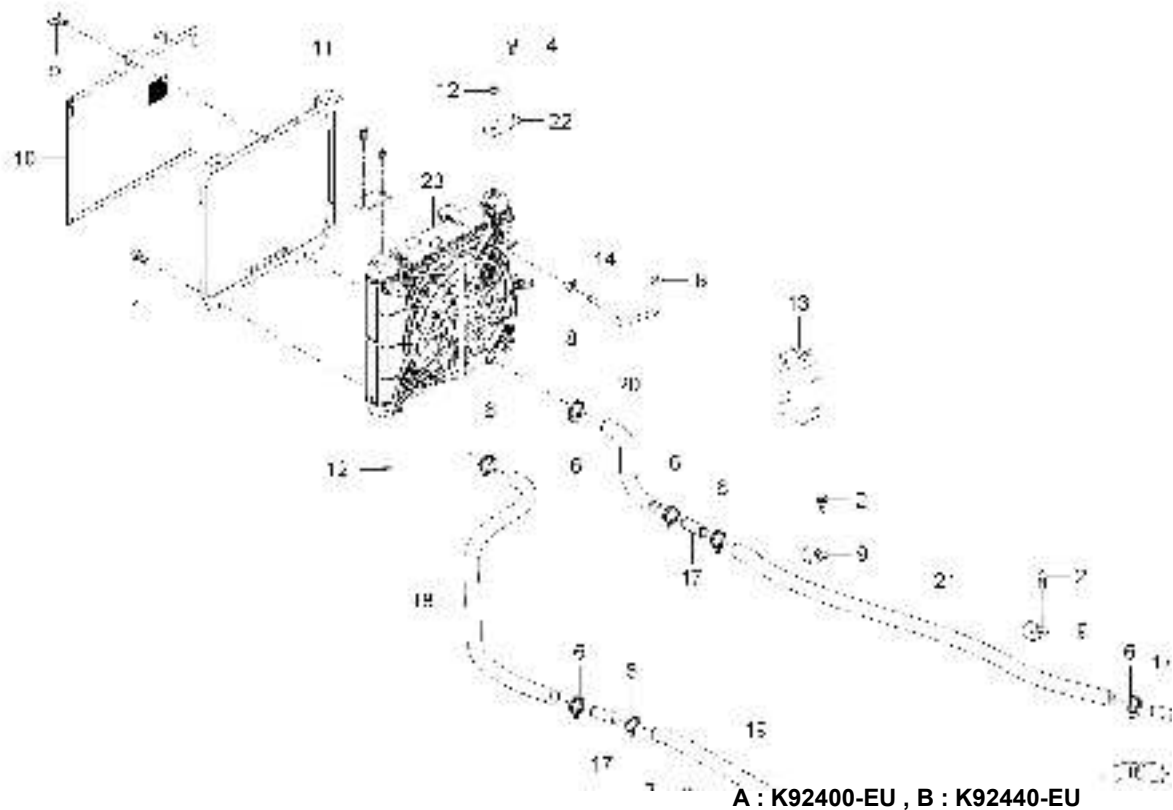

A : K92400-EU , B : K92440-EU

No.	Part Number	Description	Qty					I.C	Remark
			A	B	C	D	E		
1	01205-50612	BOLT, WASHER	2						
2	01754-50616	BOLT, FLANGE	3						M6*P1.0
3	01754-50820	FLANGE BOLT	3						M8*P1.25
4	01754-50822	BOLT, FLANGE	2						
5	01811-50610	BOLT, WING	1						
6	09318-87040	CLMAP, HOSE	11						
7	09318-87051	HOSE CLAMP	1						
8	14911-4275-1	CLIP, TUBE	2						T0.8*#12
9	T4686-50963	HOSE CLAMP	4						
10	U3215-77304	NET-RADIATOR	1						-
11	U3215-77354	Bracket Assy-Net, Radiator	1						-
12	U3215-77701	BUSHING-RADIATOR	5						N
13	U3215-77954	RESERVOIR ASSY	1						N
14	U3215-78001	HOSE, OVERFLOW	1						
15	U3215-78301	HOSE, INLET REAR	1						
16	U3215-78501	OUTLET REAR HOSE ASSY	1						
17	U3215-78601	Connector A - Cooling Hose	4						
18	UD24-3001A	INLET HOSE, FRT	1						OD35*T5

----> Old replace New
 <----> Interchangeable

<---- New replace Old
 <-O-> Interchangeable with another part(s)

<-X-> Not interchangeable

CHASSIS

UD2-G430001

RADIATOR GROUP(CVT)

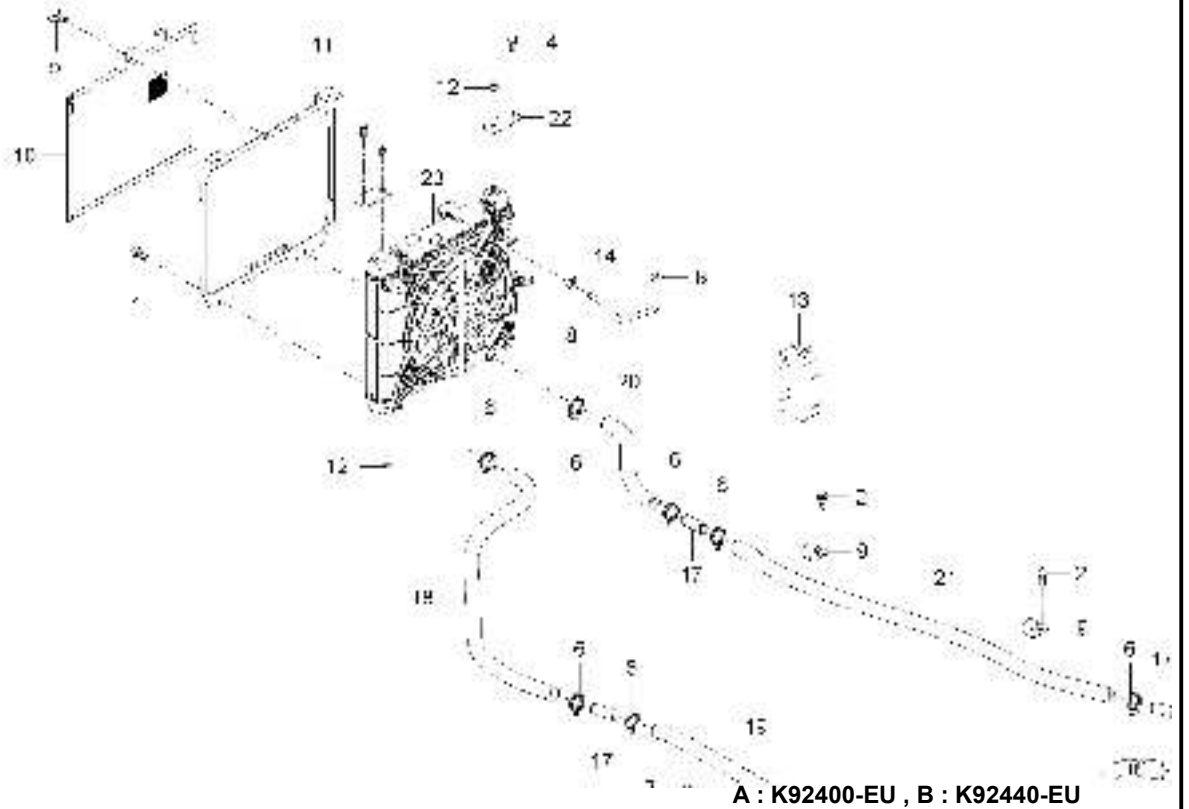

A : K92400-EU , B : K92440-EU

No.	Part Number	Description	Qty					I.C	Remark
			A	B	C	D	E		
19	UD24-3003A	INLET HOSE, CTR	1						OD35*T5
20	UD24-3005A	OUTLET HOSE, FRT	1						OD35*T5
21	UD24-3007A	OUTLET HOSE, CTR	1						OD35*T5
22	UD24-3009A	RADIATOR MTG BRKT	2						T2.3
23	UD24-30AAA	RADIATOR ASSY	1						-
24	AA0000191	BOLT	2						
25	U3215-77201	RADIATOR	1						
26	U3215-77401	FAN SHIROUD MOTER ASSY	1						
27	U3215-77501	Radiator Cap	1						

----> Old replace New
 <----> Interchangeable

<---- New replace Old
 <-O-> Interchangeable with another part(s)

<-X-> Not interchangeable

CHASSIS

UD2-G430002

RADIATOR GROUP(CREW)

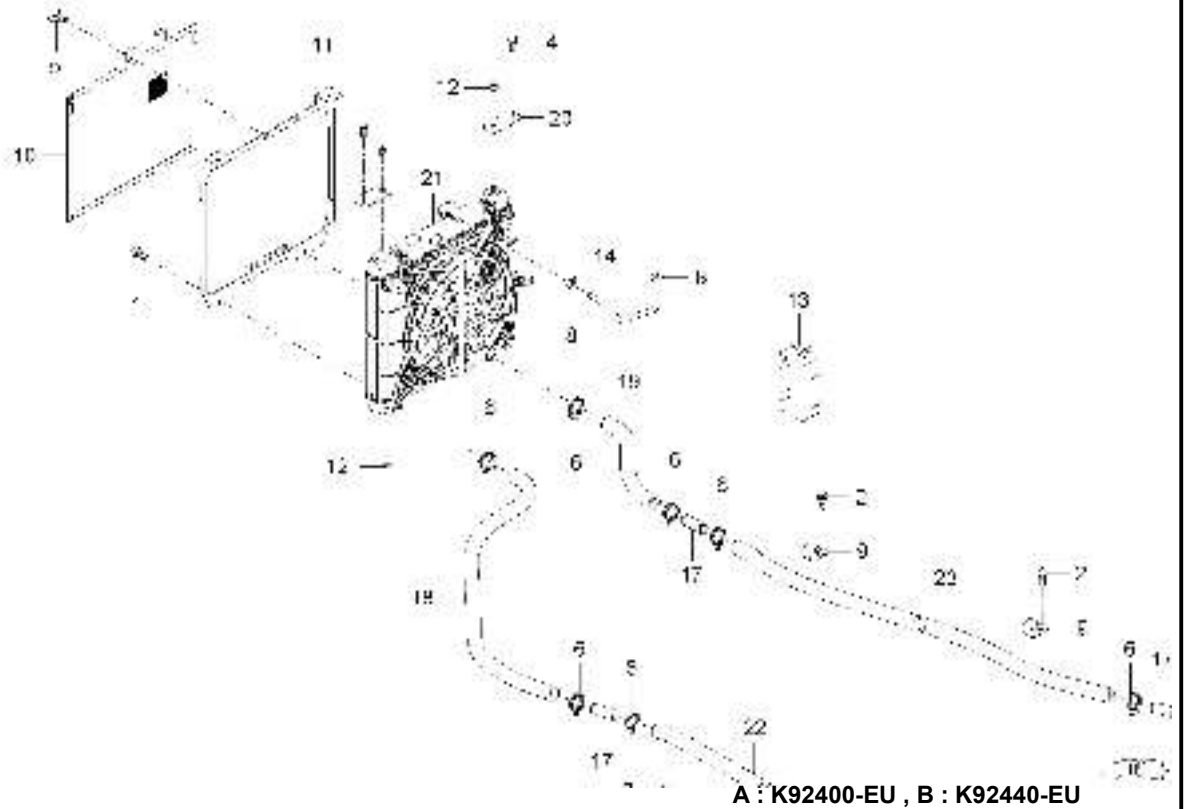

No.	Part Number	Description	Qty					I.C	Remark
			A	B	C	D	E		
1	01205-50612	BOLT, WASHER		2					
2	01754-50616	BOLT, FLANGE		3					M6*P1.0
3	01754-50820	FLANGE BOLT		3					M8*P1.25
4	01754-50822	BOLT, FLANGE		2					
5	01811-50610	BOLT, WING		1					
6	09318-87040	CLMAP, HOSE		11					
7	09318-87051	HOSE CLAMP		1					
8	14911-4275-1	CLIP, TUBE		2					T0.8*#12
9	T4686-50963	HOSE CLAMP		4					
10	U3215-77304	NET-RADIATOR		1					-
11	U3215-77354	Bracket Assy-Net, Radiator		1					-
12	U3215-77701	BUSHING-RADIATOR		5					N
13	U3215-77954	RESERVOIR ASSY		1					N
14	U3215-78001	HOSE, OVERFLOW		1					
15	U3215-78301	HOSE, INLET REAR		1					
16	U3215-78501	OUTLET REAR HOSE ASSY		1					
17	U3215-78601	Connector A - Cooling Hose		4					
18	UD24-3001A	INLET HOSE, FRT		1					OD35*T5

----> Old replace New
 <----> Interchangeable

<---- New replace Old
 <-O-> Interchangeable with another part(s)

<-X-> Not interchangeable

UD2-G430002

RADIATOR GROUP(CREW)

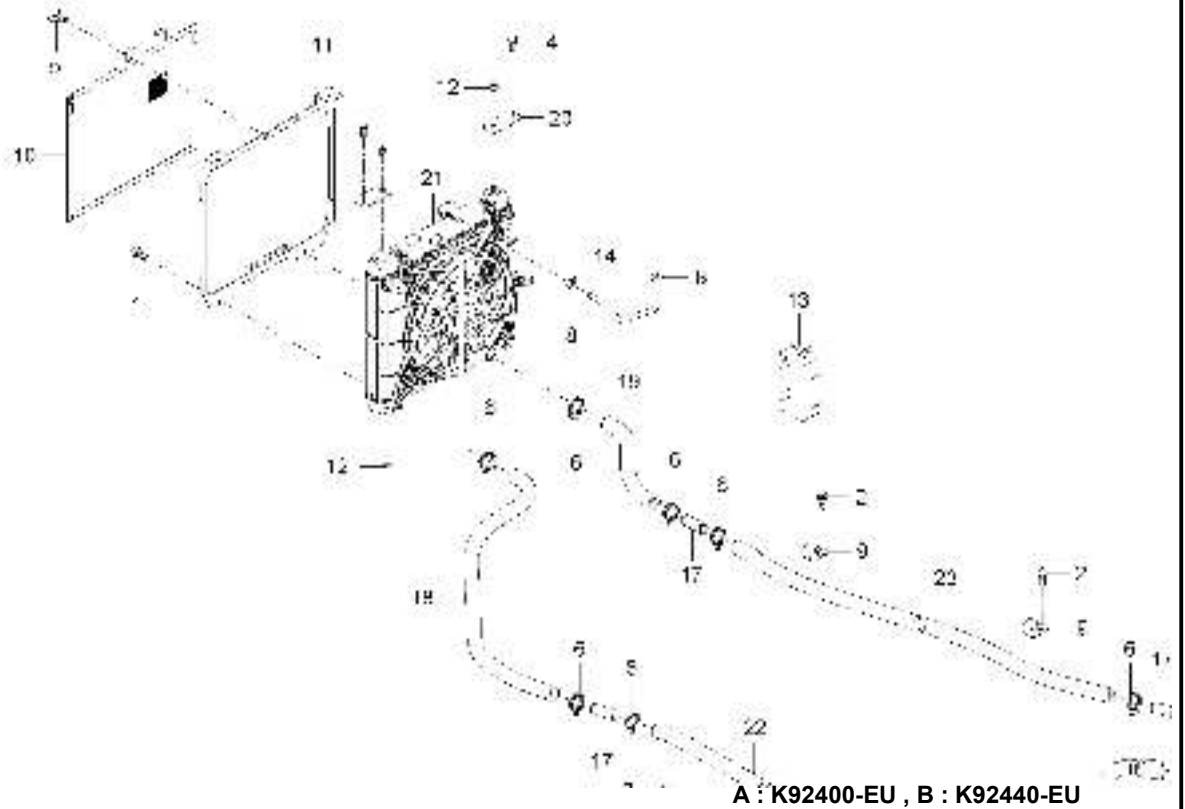

No.	Part Number	Description	Qty					I.C	Remark
			A	B	C	D	E		
19	UD24-3005A	OUTLET HOSE, FRT		1					OD35*T5
20	UD24-3009A	RADIATOR MTG BRKT		2					T2.3
21	UD24-30AAA	RADIATOR ASSY		1					-
22	UD24-3201A	INLET HOSE, CTR(CREW)		1					OD35*T5
23	UD24-3203A	OUTLET HOSE, CTR(CREW)		1					OD35*T5

----> Old replace New
 <----> Interchangeable
 <---- New replace Old
 <-O-> Interchangeable with another part(s)
 <-X-> Not interchangeable

CHASSIS

UD2-G440001

CVT COVER GROUP

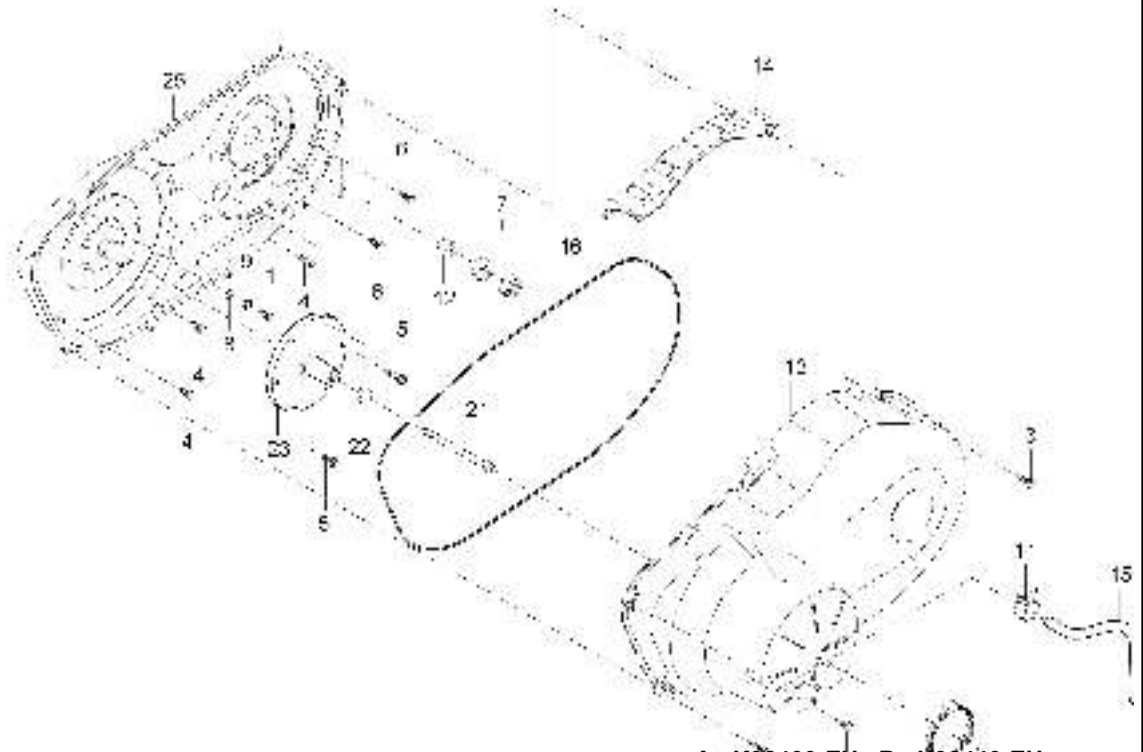

A : K92400-EU , B : K92440-EU

No.	Part Number	Description	Qty					I.C	Remark
			A	B	C	D	E		
1	01153-50812	BOLT	1	1					
2	01754-50618		2	2					
3	01754-50625	BOLT, FLANGE	9	9					7T
4	01754-50812	BOLT, FLANGE	3	3					M8*P1.25
5	01754-50820	FLANGE BOLT	6	6					M8*P1.25
6	01754-51020	BOLT	5	5					
7	02176-50120	Hex Head Nut	2	2					M12XP1.25
8	04013-50080	WASHER	1	1					M8
9	04512-50080	SPRING WASHER	1	1					M08
10	09318-89063	CLMAP, HOSE	2	2					철사64#
11	14911-4275-1	CLIP, TUBE	1	1					T0.8*#12
12	U3210-29953	WASHER	1	1					
13	U3214-29303	OUTER	1	1					T3.0
14	U3214-29341	COVER	1	1					T1.5
15	U3214-29351	HOSE	1	1					
16	U3215-29352	GASKET, CVT COVER	1	1					
17	U3215-29722	BOX ASS'Y - AIR BAFFELING	1	1					N
18	U3215-29751	BOX-AIR BAFFELING	1	1					N

----> Old replace New
 <----> Interchangeable

<---- New replace Old
 <-O-> Interchangeable with another part(s)

<-X-> Not interchangeable

UD2-G440001

CVT COVER GROUP

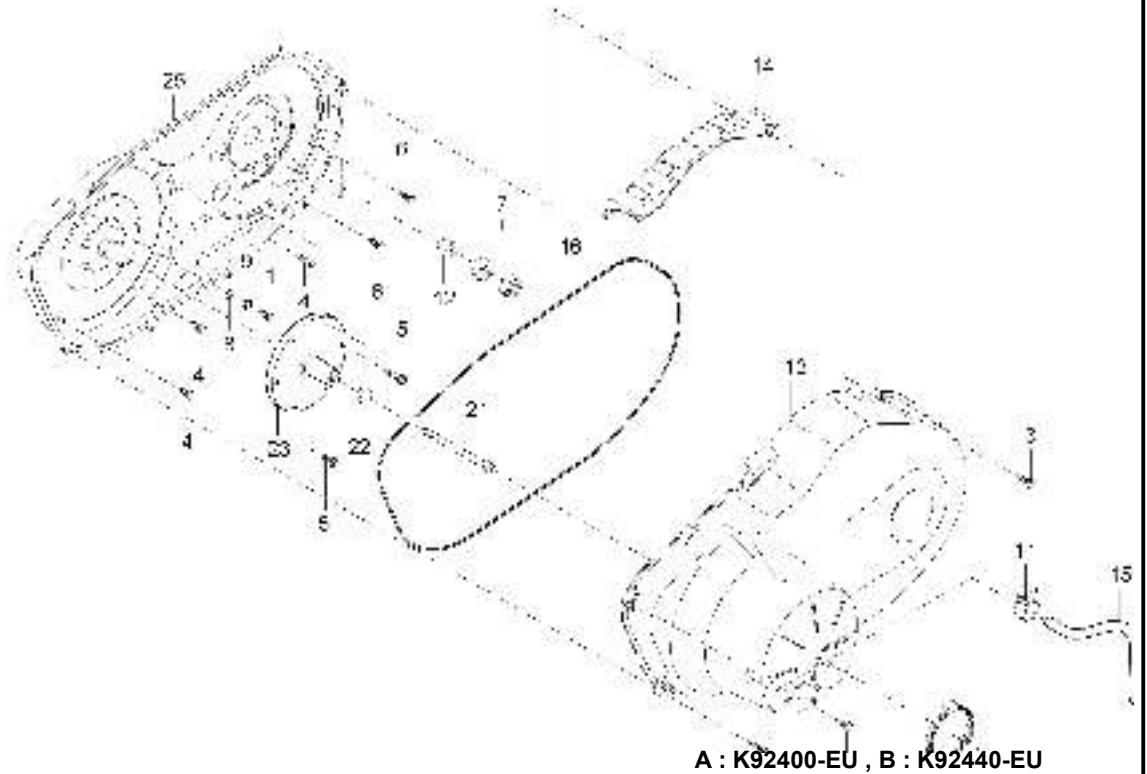

A : K92400-EU , B : K92440-EU

No.	Part Number	Description	Qty					I.C	Remark
			A	B	C	D	E		
19	U3215-29772	FILTER - CVT	1	1					N
20	U3400-21511	GUIDE,AIR BAFFLING BOX	1	1					
21	U3215-29901	BOLT, CVT DRIVE	1	1					
22	U3215-29931	PLUG	1	1					
23	UD24-4003A	ADAPTOR-CVT DRIVE	1	1					-
24	UD24-4005A	CVT HOSE, IN	1	1					OD60*T5.0
25	UD24-40AAA	CLUTCH COVER ASSY - INNER	1	1					-

----> Old replace New
 <----> Interchangeable

<---- New replace Old
 <-O-> Interchangeable with another part(s)

<-X-> Not interchangeable

CHASSIS

UD2-G624501

REFLECTOR GROUP

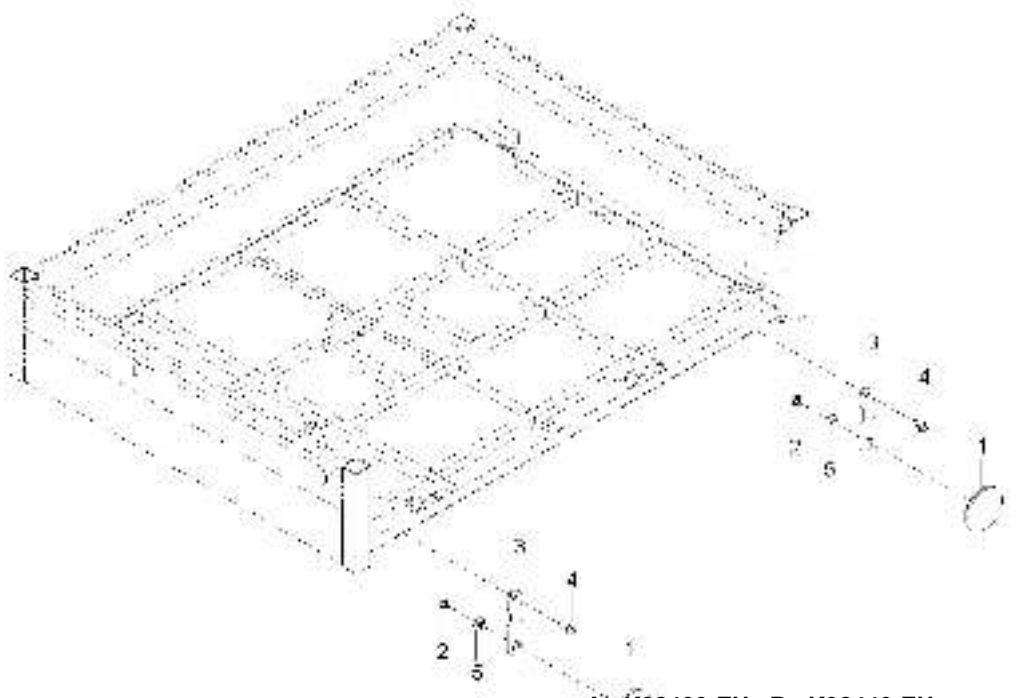

No.	Part Number	Description	Qty					I.C	Remark
			A	B	C	D	E		
1	T5638-85721	ASSY REFLECTOR	2	2					
2	02761-50050	FLANGE NUT	2	2					M5XP0.8
3	UD26-0040A	REFLECT BRKT ASSY	2	2					
4	01754-50612B	FLANGE BOLT	2	2					M6
5	04011-50100	PLAIN WASHER	2	2					M10

----> Old replace New
 <----> Interchangeable

<---- New replace Old
 <-O-> Interchangeable with another part(s)

<-X-> Not interchangeable

CHASSIS

UD2-G700001

IP GROUP(STD)

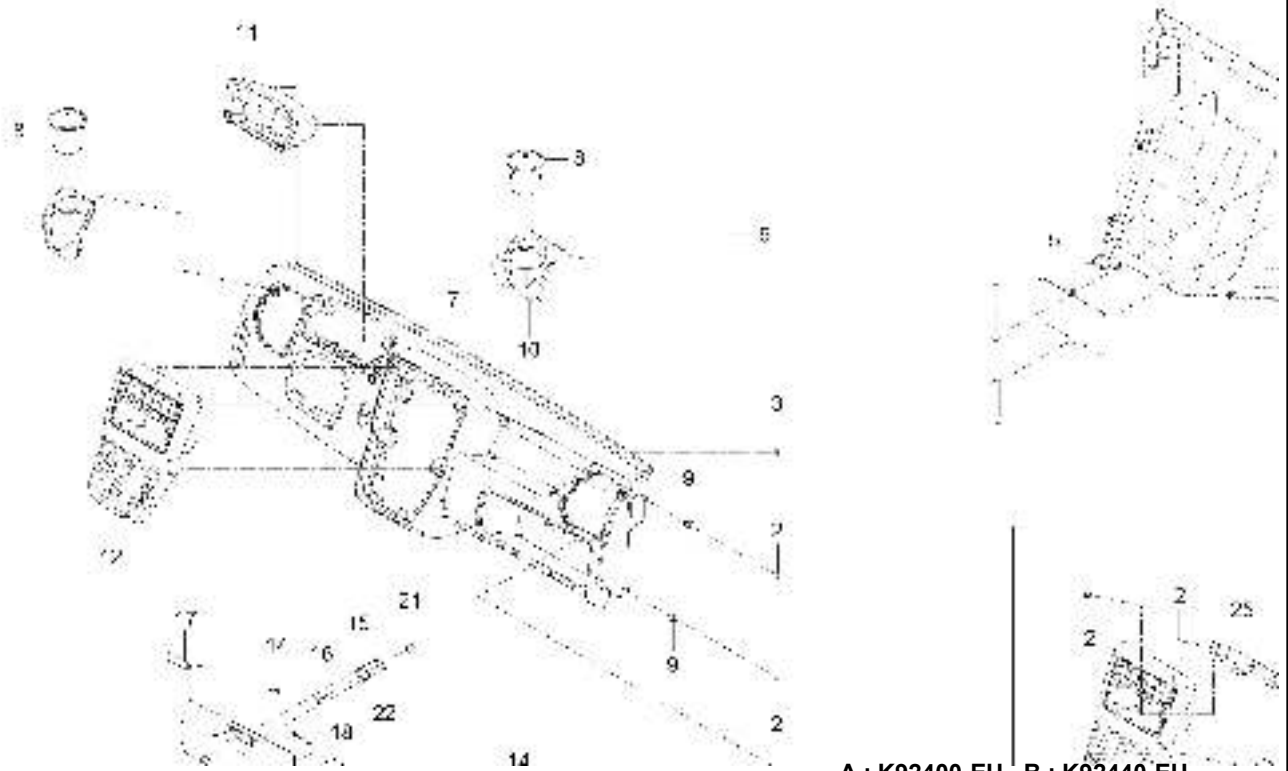

A : K92400-EU , B : K92440-EU

No.	Part Number	Description	Qty					I.C	Remark
			A	B	C	D	E		
1	53415-4128-1	BOLT	2	2					
2	U3215-81552	Screw (Black)	18	18					M6
3	U3215-96502	Screw_Meter Cluster(Tapping, Black)	4	4					M5x16 (Tapping Scr
4	U3215-97161	SCREW	1	1					N
5	UD27-0015A	FRT FLOOR COVER, CTR	1	1					T3.5
6	UD27-00AAB	IP ASSY	1	1					
7	UD27-0001A	MAIN IP	1	1					T3.5
8	UD27-0004A	CUP HOLDER	2	2					T2.5
9	UD27-0020A	SPEED NUT(M6)	4	4					
10	UD27-00CBA	CUP HOLDER COVER ASSY, RH	1	1					
11	UD27-00CCA	CLUSTER COVER ASSY	1	1					
12	UD27-00CDA	CENTER BEZEL COVER ASSY	1	1					
13	UD27-00CEB	GLOVE BOX ASSY	1	1					
14	38240-1883-1	SCREW	2	2					M4X16
15	U3215-81321	Plate Catch	1	1					1.2t
16	U3215-81332	PIN CATCH	1	1					-
17	U3215-81351	HANDLE	1	1					2.5t
18	U3215-81361	PIN	2	2					N

----> Old replace New
<----> Interchangeable

<---- New replace Old
<-O-> Interchangeable with another part(s)

<-X-> Not interchangeable

UD2-G700001

IP GROUP(STD)

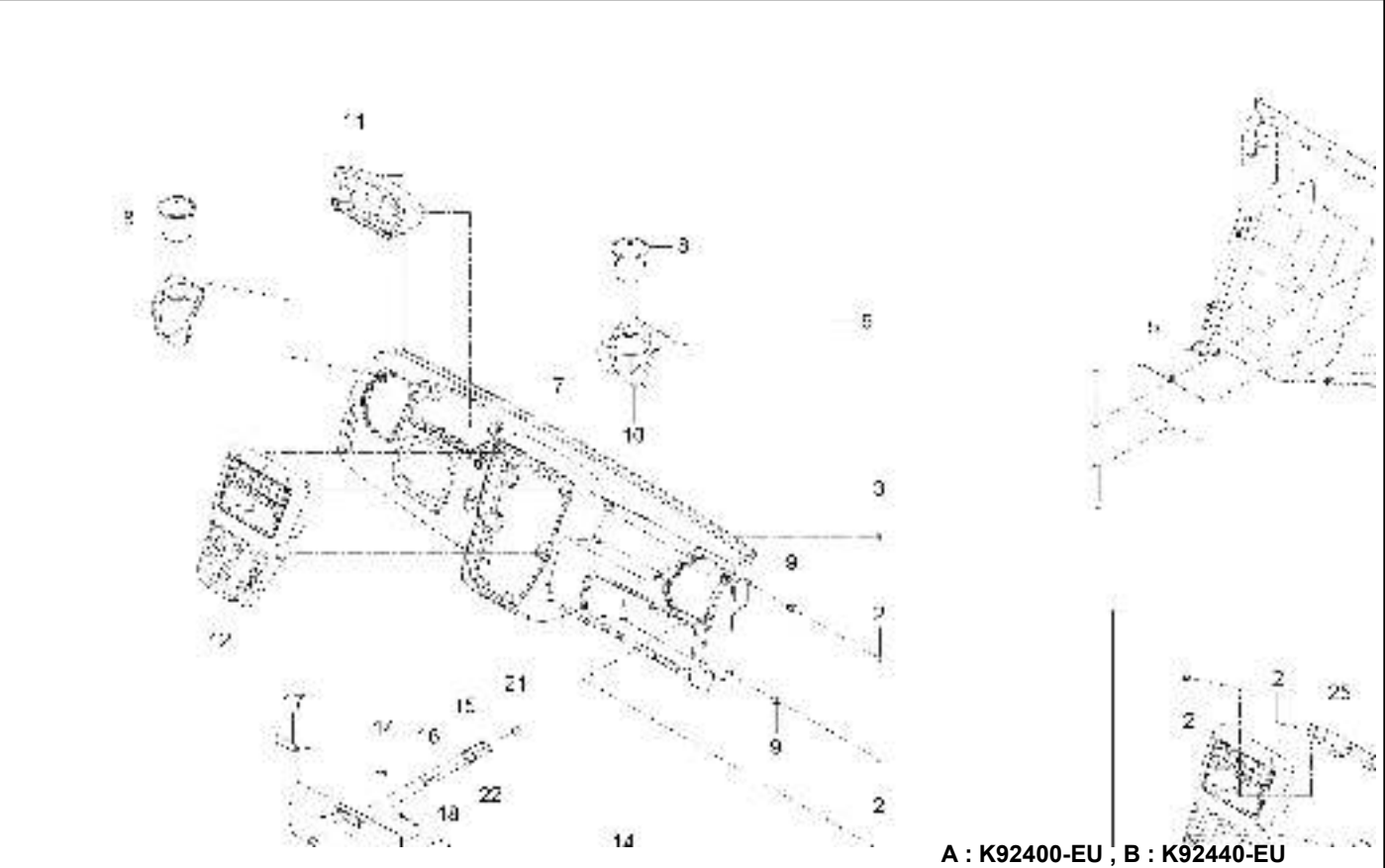

No.	Part Number	Description	Qty					I.C	Remark
			A	B	C	D	E		
19	U3215-81371	STOPPER, HINGE PIN	2	2					SK5
20	U3215-86161	STOPPER.SPONGE	1	1					100x15x15
21	U3215-91521	GROMMET RUBBER MOUNT	1	1					N
22	U3215-96402	SCREW	3	3					M4x0.7
23	UD27-0007A	GLOVE BOX LID	1	1					T2.5
24	U3215-96402	SCREW	1	1					M4x0.7
25	UD27-00ACA	IP MTG BRKT ASSY	1	1					
26	UD27-7025A	STOPPER BRKT	1	1					-

-----> Old replace New
 <-----> Interchangeable
 <----> New replace Old
 <-O-> Interchangeable with another part(s)
 <-X-> Not interchangeable

CHASSIS

UD2-G720002

SEAT GROUP(EU,3P)

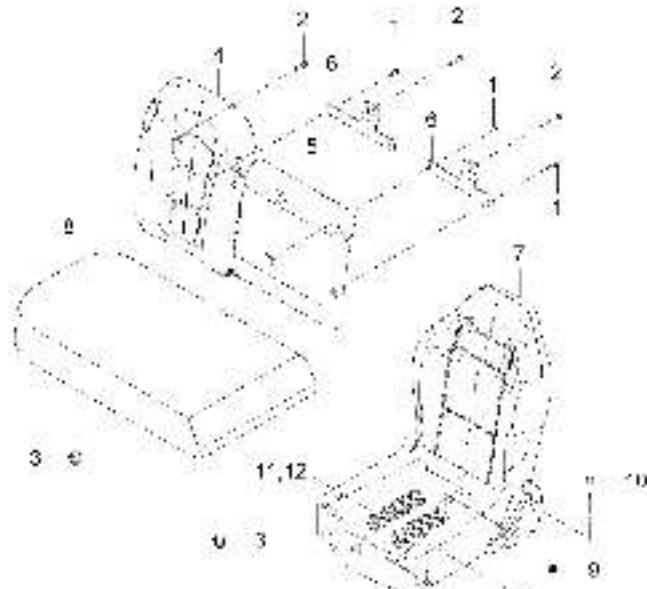

A : K92400-EU , B : K92440-EU

No.	Part Number	Description	Qty					I.C	Remark
			A	B	C	D	E		
1	01754-50816B	FLANGE BOLT	4						
2	01754-50835B	FLANGE_BOLT	6						
3	U3215-83701	SEAT RUBBER MOUNT	2						
4	UD27-20ABA	SEAT BACK ASSY, SIDE	1						
5	UD27-20ACA	SEATBACK ASSY, CENTER	1						
6	UD27-20AEA	ASSY, SEAT BACK BRACKET	2						
7	UD27-2101A	SUSPENSION SEAT(EEC)	1						
8	UD27-21ABA	SEAT CUSHION(2P) ASSY	1						
9	02751-50080	Flange Nut	1						M8X1.25
10	01754-50825	FLANGE BOLT	1						M8XP1.25
11	T5235-70701041	SPRING.RH	1						
12	T5235-70701040	SPRING	1						

----> Old replace New
 <----> Interchangeable

<---- New replace Old
 <-O-> Interchangeable with another part(s)

<-X-> Not interchangeable

CHASSIS

UD2-G720006

SEAT GROUP(4P)

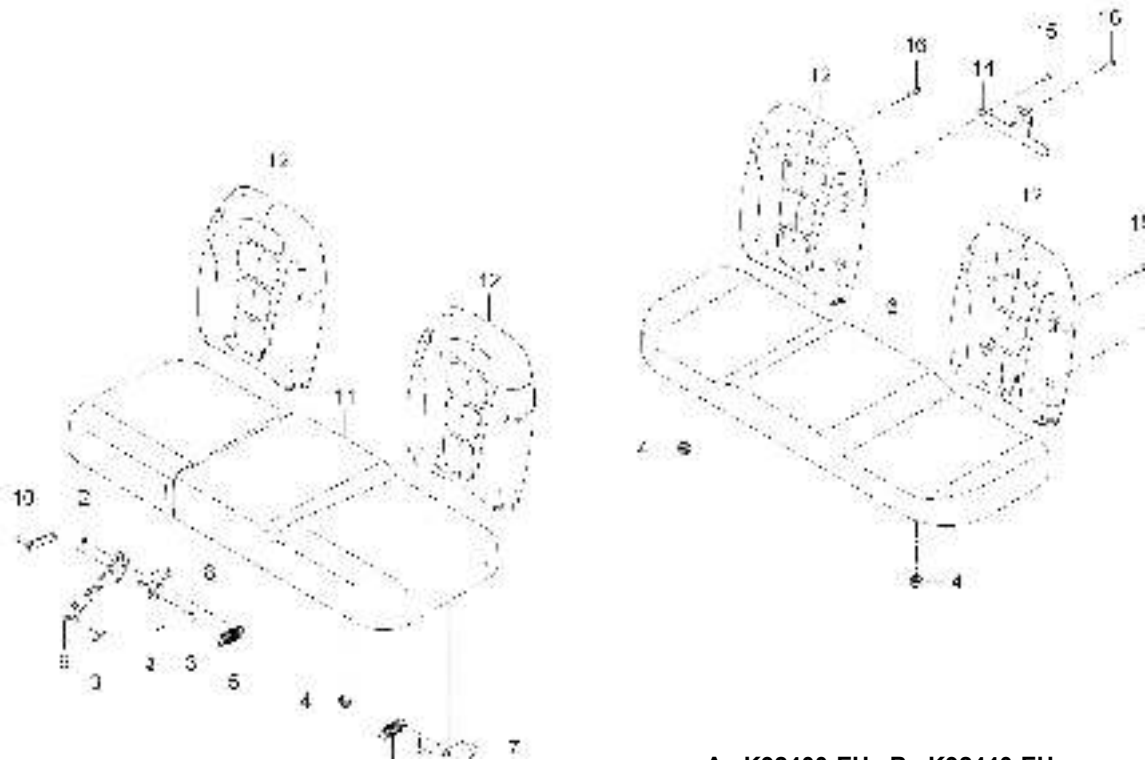

A : K92400-EU , B : K92440-EU

No.	Part Number	Description	Qty					I.C	Remark
			A	B	C	D	E		
1	01123-50818	BOLT, WASHER		4					M8*P1.25
2	04612-00100	SNAP RING		2					
3	05515-50600	SNAP PIN		6					
4	U3215-83701	SEAT RUBBER MOUNT		4					
5	U3350-10011	SPRING		2					DIA2.0
6	U3350-83001	Seat Cushion Ass'y		1					N
7	U3350-83202	BRACKET		1					-
8	U3350-83251	BRACKET		1					N
9	U3350-83311	BRACKET		2					T4.5
10	U3350-83331	BRACKET		2					
11	UD27-20AAA	SEATCOOTION ASSY(3P)		1					
12	UD27-20ABA	SEAT BACK ASSY, SIDE		4					
13	UD27-20ACA	SEATBACK ASSY, CENTER		2					
14	UD27-20AEA	ASSY, SEAT BACK BRACKET		1					
15	01754-50816B	FLANGE BOLT		1					
16	01754-50835B	FLANGE_BOLT		1					

----> Old replace New
 <----> Interchangeable

<---- New replace Old
 <-O-> Interchangeable with another part(s)

<-X-> Not interchangeable

UD2-G730002

SEAT BELT GROUP(EU,3P)

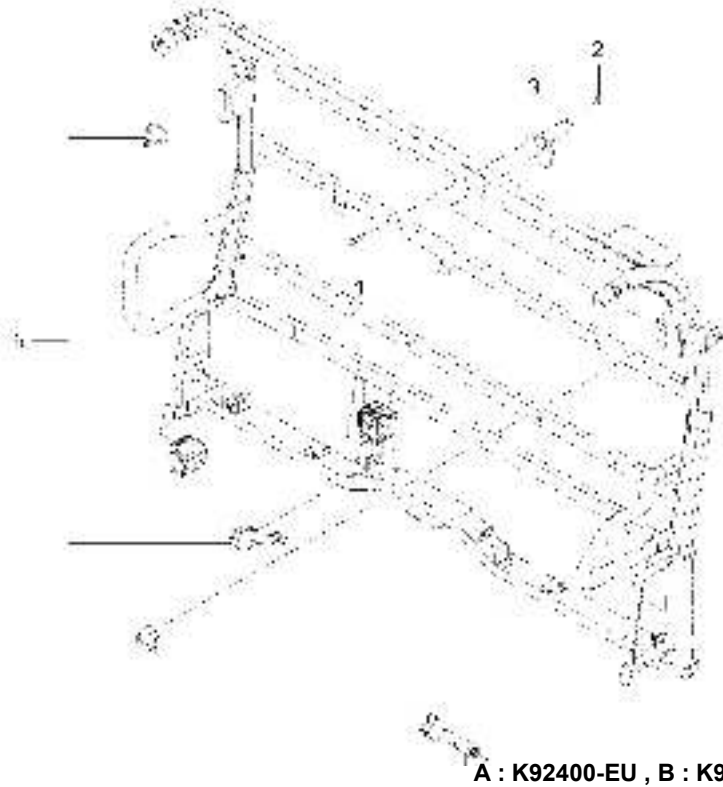

A : K92400-EU , B : K92440-EU

No.	Part Number	Description	Qty					I.C	Remark
			A	B	C	D	E		
1	01754-50835B	FLANGE_BOLT	2						
2	02763-50080B	FLANGE NUT	2						M8
3	UD27-3001A	BRACKET, MID HANGER	1						T2.3
4	UD27-30ADA	SEAT BELT ASSY(EU)	1						
5	UD27-30AEA	SEAT BELT ASSY(EU,MID)	1						

----> Old replace New <---- New replace Old <-X-> Not interchangeable
 <----> Interchangeable <-O-> Interchangeable with another part(s)

CHASSIS

UD2-G740002

MOLDING GROUP

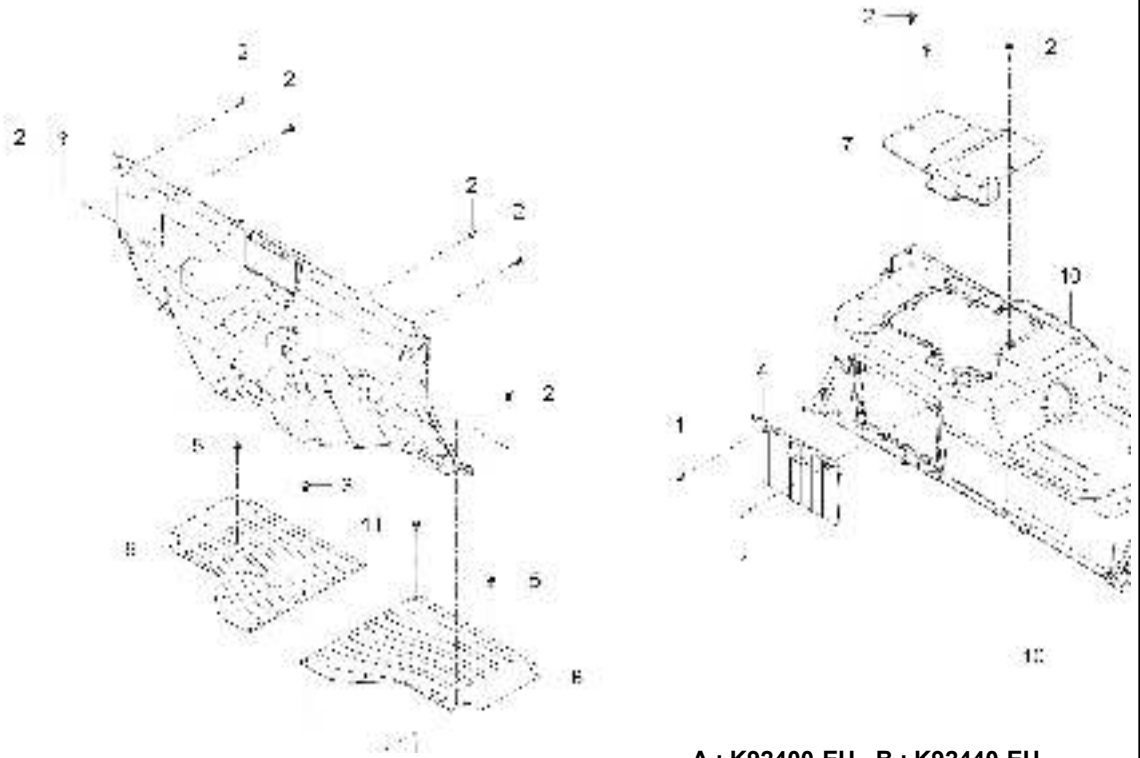

A : K92400-EU , B : K92440-EU

No.	Part Number	Description	Qty					I.C	Remark
			A	B	C	D	E		
1	53415-4128-1	BOLT	2						
2	U3215-81552	Screw (Black)	20						M6
3	U3215-81561	SCREW	4						
4	U3215-93402	OIL CHECK COVER ASSY	1						N
5	U3215-97161	SCREW	4						N
6	UD27-4003A	REAR FLOOR COVER, CTR	1						T4.0
7	UD27-4004A	REAR FLOOR SUB PANNEL	1						T3.5
8	UD27-4009A	FLOOR PANNEL(CVT), LH	1						T1.6
9	UD27-4010A	FLOOR PANNEL(CVT), RH	1						T1.6
10	UD27-42AAC	REAR FLOOR PANNEL ASSY(BUCKET)	1						
11	U3215-81561	SCREW	1						

----> Old replace New
 <----> Interchangeable

<---- New replace Old
 <-O-> Interchangeable with another part(s)

<-X-> Not interchangeable

CHASSIS

UD2-G740003

MOLDING GROUP

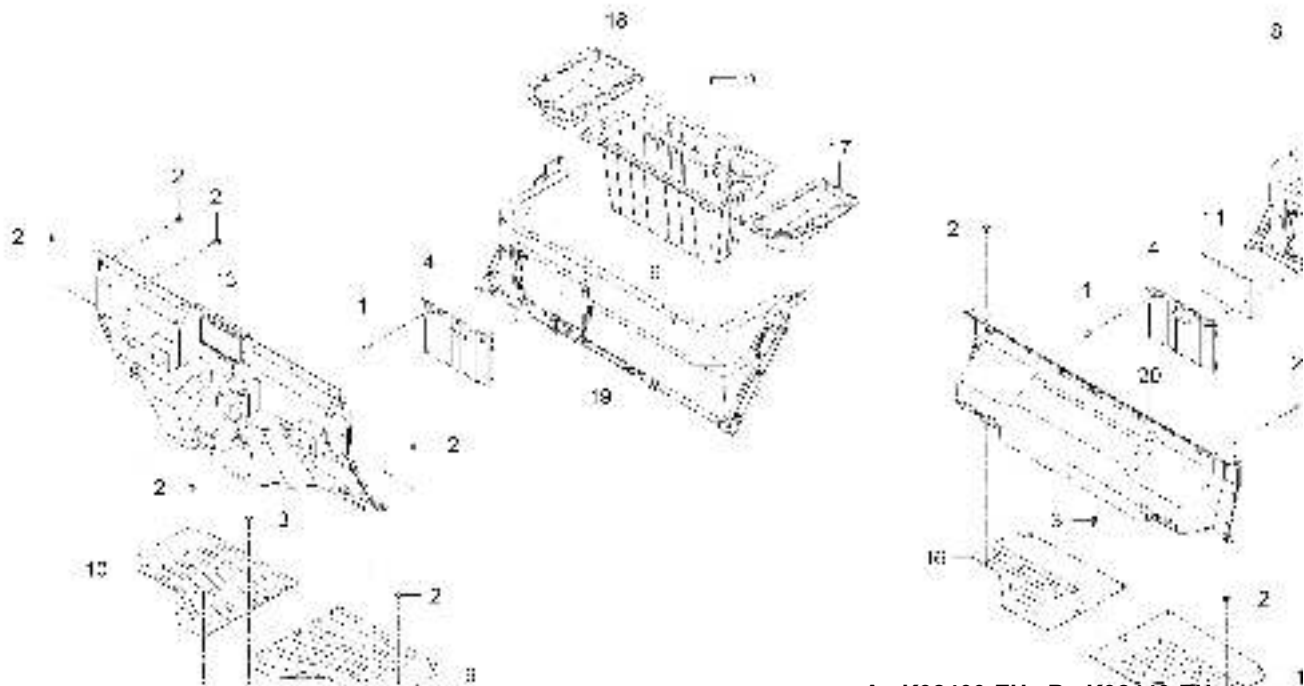

A : K92400-EU , B : K92440-EU

No.	Part Number	Description	Qty					I.C	Remark
			A	B	C	D	E		
1	53415-4128-1	BOLT		4					
2	U3215-81552	Screw (Black)		57					M6
3	U3215-81561	SCREW		13					
4	U3215-93402	OIL CHECK COVER ASSY		2					N
5	U3215-97161	SCREW		10					N
6	U3300-A2011	STORAGE		1					
7	UD27-4003A	REAR FLOOR COVER, CTR		1					T4.0
8	UD27-4004A	REAR FLOOR SUB PANNEL		1					T3.5
9	UD27-4009A	FLOOR PANNEL(CVT), LH		1					T1.6
10	UD27-4010A	FLOOR PANNEL(CVT), RH		1					T1.6
11	UD27-4023A	HEATINSULATING BOARD		2					T10.0
12	UD27-40AAA	REAR FLOOR COVER ASSY		1					
13	UD27-40ABA	FRONT FLOOR COVER ASSY		1					
14	UD27-4303A	REAR FLOOR COVER(CVT, CREW), CTR		1					T4.0
15	UD27-4319A	PANEL FLR(CVT)-RR, LH		1					T1.6
16	UD27-4320A	PANEL FLR(CVT)-RR, RH		1					T1.6
17	UD27-4331A	STORAGE BOX, LH		1					PC+ABS(고충격용)
18	UD27-4335A	STORAGE-RH		1					T4.0

----> Old replace New
 <----> Interchangeable

<---- New replace Old
 <-O-> Interchangeable with another part(s)

<-X-> Not interchangeable

CHASSIS

UD2-G740003

MOLDING GROUP

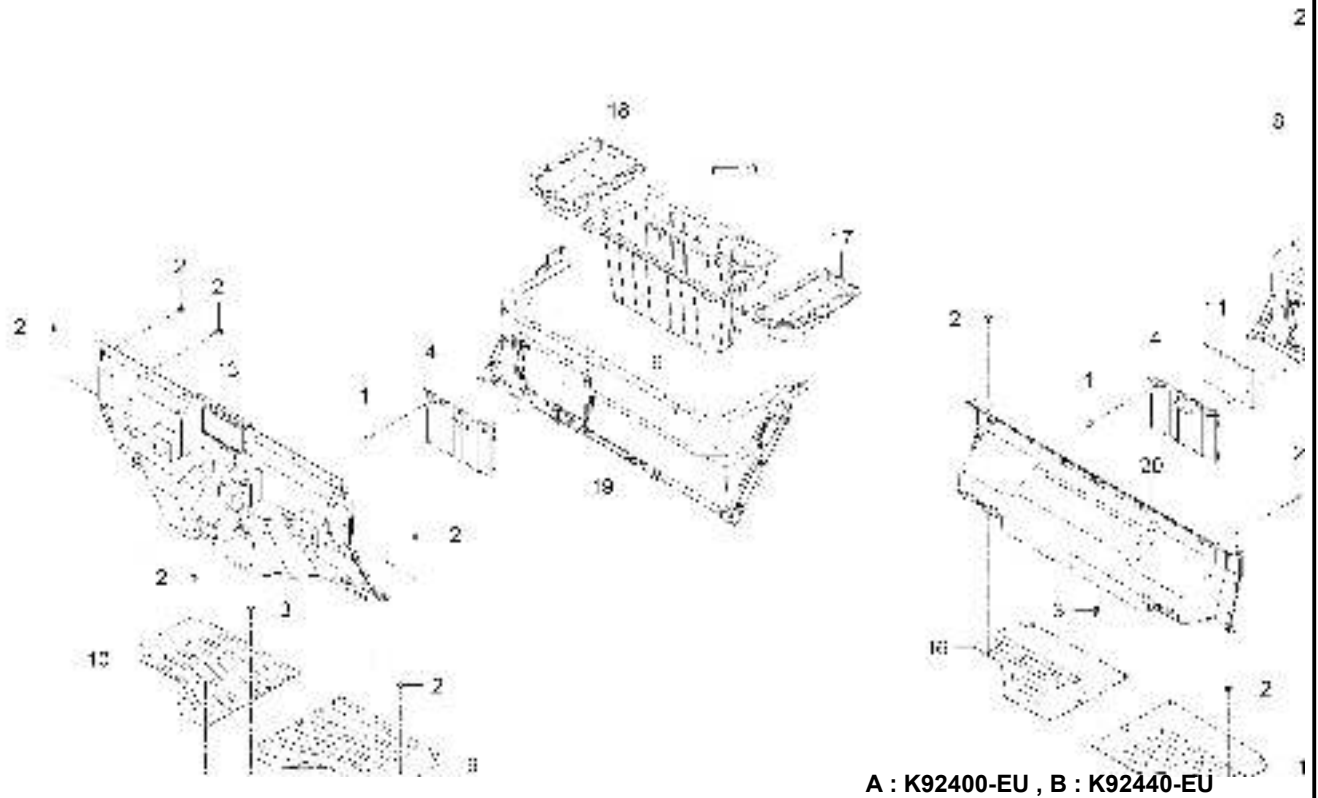

No.	Part Number	Description	Qty					I.C	Remark
			A	B	C	D	E		
19	UD27-43AAA	REAR FLOOR COVER ASSY		1					
20	UD27-43ACA	MIDDLE FLOOR PANNEL ASSY(CREW)		1					

----> Old replace New <---- New replace Old <-X-> Not interchangeable
 <----> Interchangeable <-O-> Interchangeable with another part(s)

CHASSIS

UD2-G750003

MAIN FRAME GROUP(CVT)

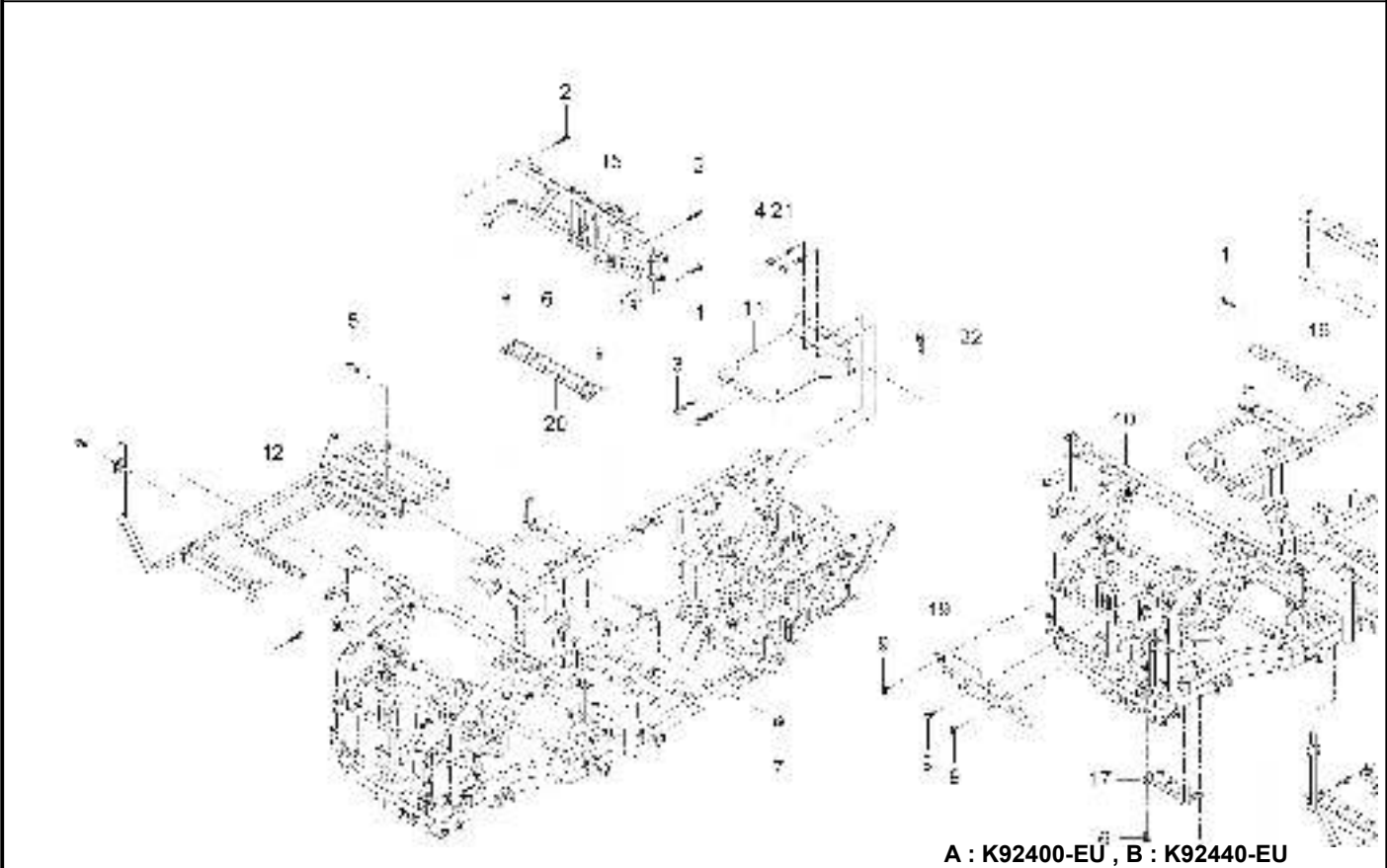

A : K92400-EU , B : K92440-EU

No.	Part Number	Description	Qty					I.C	Remark
			A	B	C	D	E		
1	01123-50860	BOLT, WASHER	8						M8*1.25
2	01123-50870	BOLT, WASHER	3						
3	01125-50850	BOLT, WASHER	2						M8*P1.25
4	01125-50860	BOLT, WASHER	1						
5	01754-50816	BOLT, FLANGE	1						M8*P1.25
6	01774-51020	BOLT, FLANGE	12						M10P1.25
7	02763-50080	FLANGE NUT	1						M8XP1.25
8	U3210-21641	Main Floor Support	1						4.5T
9	U3215-81552	Screw (Black)	3						M6
10	UD27-530AA	STRUCTURE ASSY(BUCKET-CVT)	1						-
11	UD27-53AGA	UD200-PLATE ASSY, SEAT BOTTOM	1						
12	UD27-51AEA	SUPT FLR FRAME, ASSY-RH	1						-
13	UD27-51BAA	FRAME ASSY, SUB MTG SEAT	1						
14	UD27-51ACA	SUPT FLR FRAME, ASSY-LH	1						-
15	UD27-51AAA	FRAME SUB MTG ASSY, IP	1						
16	UD27-51BEA	BRKT ASSY, MTG FENDER MID	1						
17	UD27-5001A	Member No.1 Lower FRT, ST	1						3.2t
18	UD27-51BCA	BRKT ASSY, MTG FENDER MID-LH	1						

----> Old replace New
 <----> Interchangeable

<---- New replace Old
 <-O-> Interchangeable with another part(s)

<-X-> Not interchangeable

UD2-G750003

MAIN FRAME GROUP(CVT)

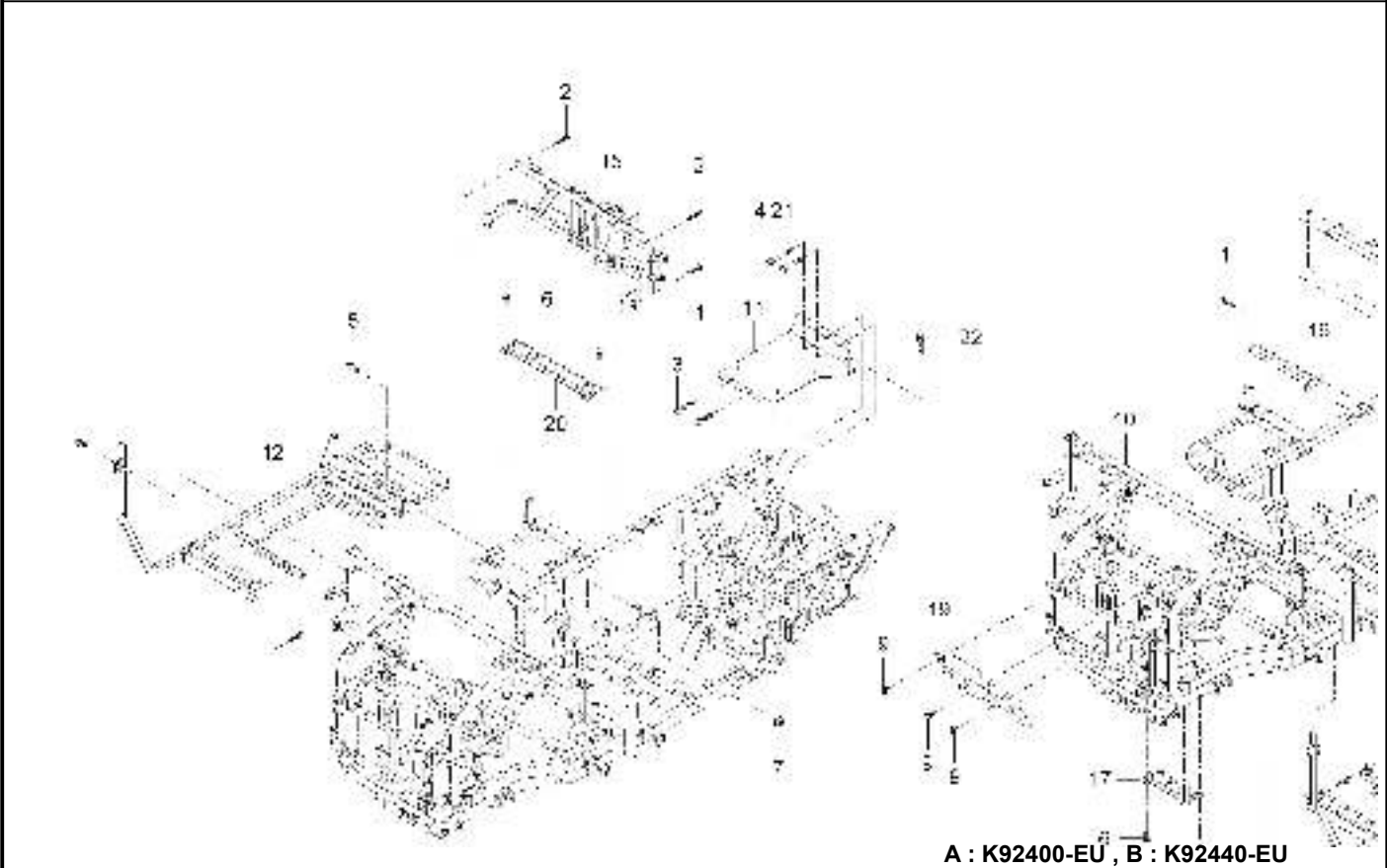

No.	Part Number	Description	Qty					I.C	Remark
			A	B	C	D	E		
19	U3210-27522	HEAT-PROTECTOR BRKT	1						
20	U3210-27902	Member No.1 Lower Middle Assy	1						N
21	01125-50860	BOLT, WASHER	1						
22	01125-50845	BOLT, WASHER	1						M8*P1.25

----> Old replace New <---- New replace Old <-X-> Not interchangeable
 <----> Interchangeable <-O-> Interchangeable with another part(s)

CHASSIS

UD2-G750005

MAIN FRAME GROUP(CREW)

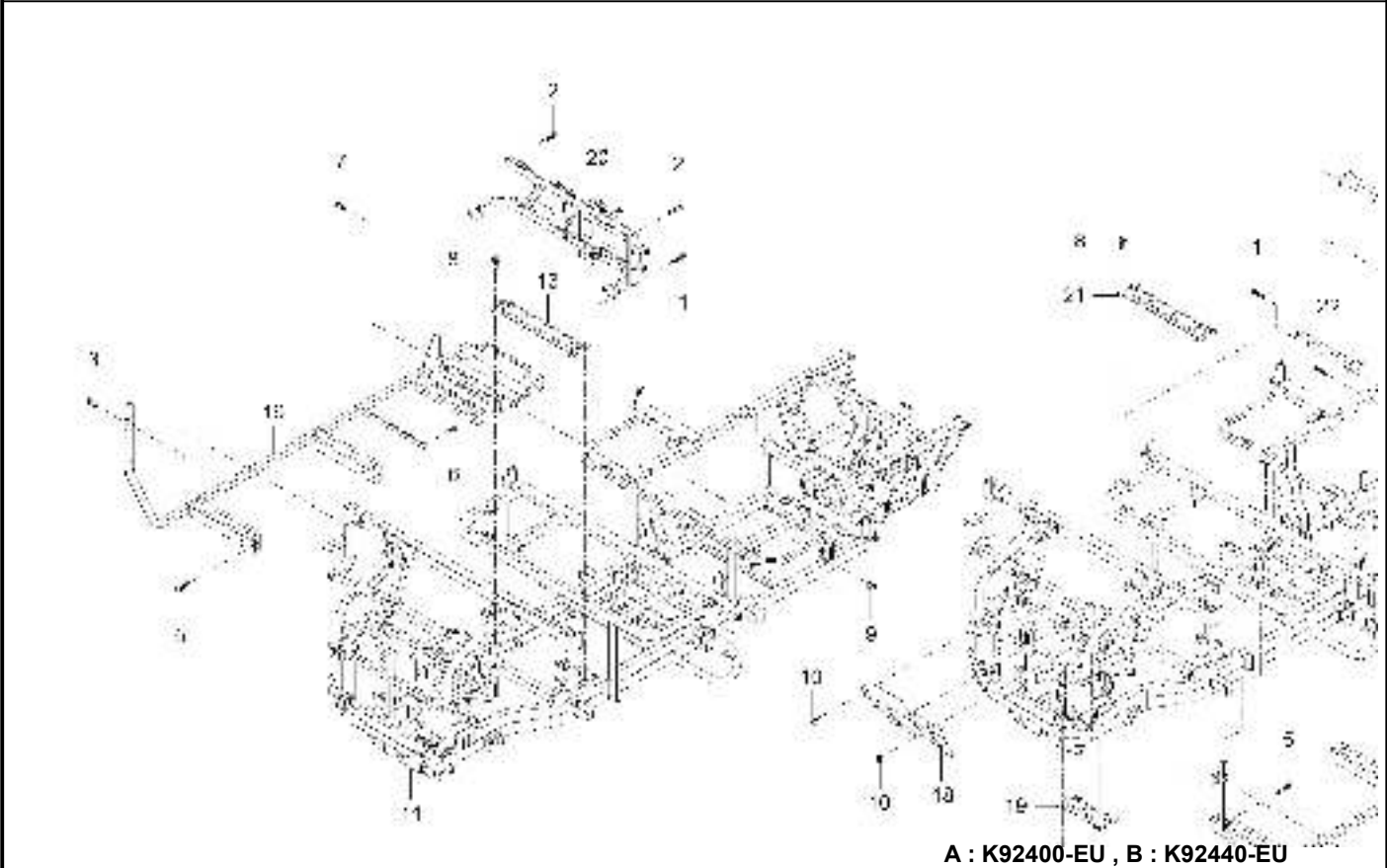

A : K92400-EU , B : K92440-EU

No.	Part Number	Description	Qty					I.C	Remark
			A	B	C	D	E		
1	01123-50860	BOLT, WASHER		12					M8*1.25
2	01123-50875	BOLT, WASHER		3					
3	01125-50818	BOLT, WASHER		4					M8P1.25
4	01125-50845	BOLT, WASHER		4					M8*P1.25
5	01125-50860	BOLT, WASHER		12					
6	01754-50618			1					
7	01754-50816	BOLT, FLANGE		1					M8*P1.25
8	01774-51020	BOLT, FLANGE		16					M10P1.25
9	02763-50080	FLANGE NUT		5					M8XP1.25
10	U3215-81552	Screw (Black)		5					M6
11	UD27-550AB	STRUCTURE ASSY		1					-
12	UD27-51BEB	BRKT ASSY, MTG FENDER MID		1					
13	U3210-27902	Member No.1 Lower Middle Assy		1					N
14	U3210-21641	Main Floor Support		1					4.5T
15	UD27-55ACA	SUPT FLR FRAME, ASSY(CREW)-LH		1					-
16	UD27-55AEA	SUPT FLR FRAME, ASSY(CREW)-RH		1					-
17	UD27-51BAA	FRAME ASSY, SUB MTG SEAT		1					
18	U3210-27522	HEAT-PROTECTOR BRKT		1					

----> Old replace New
 <----> Interchangeable

<---- New replace Old
 <-O-> Interchangeable with another part(s)

<-X-> Not interchangeable

CHASSIS

UD2-G750005

MAIN FRAME GROUP(CREW)

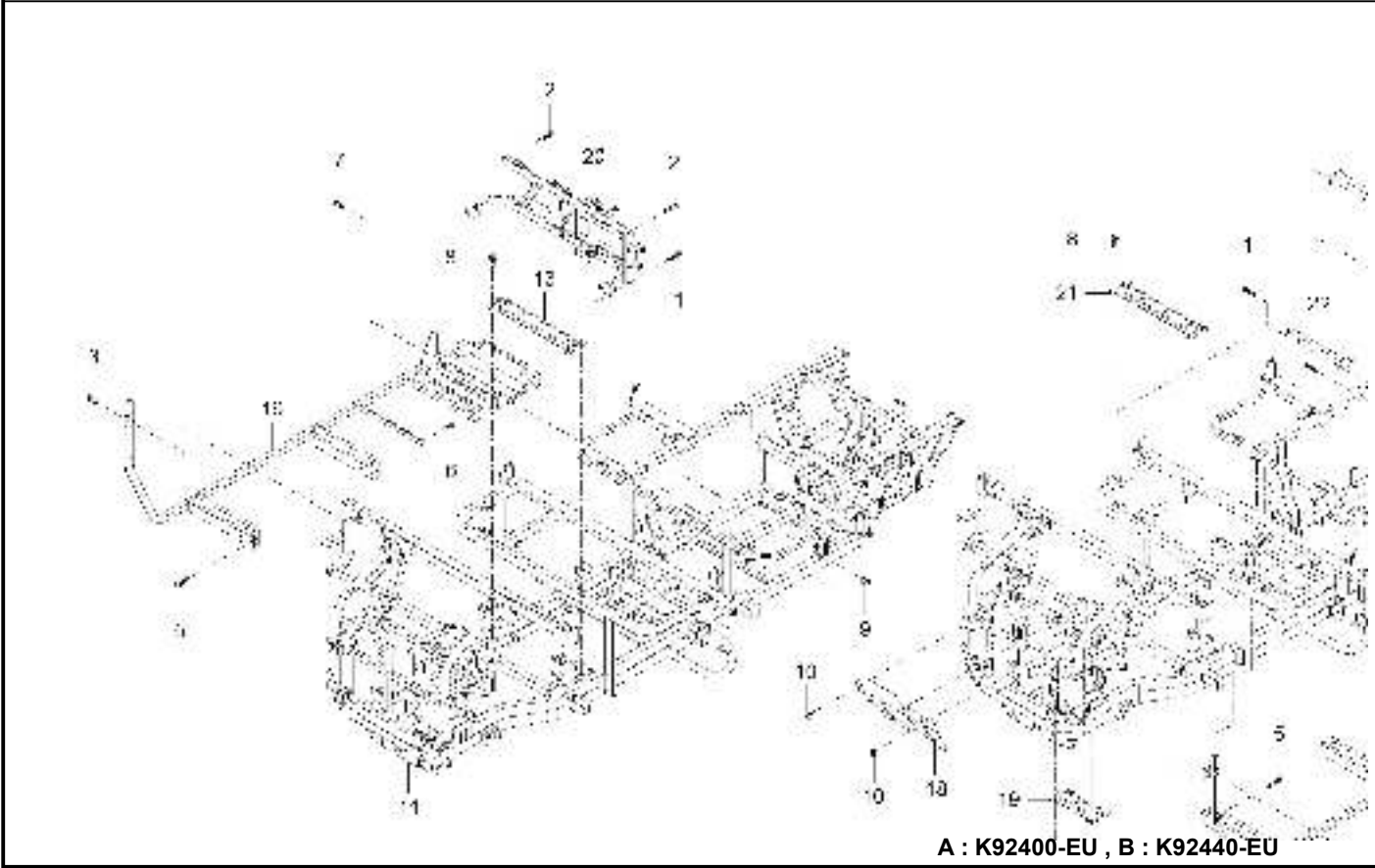

No.	Part Number	Description	Qty					I.C	Remark
			A	B	C	D	E		
19	UD27-5001A	Member No.1 Lower FRT, ST		1					3.2t
20	UD27-51AAA	FRAME SUB MTG ASSY, IP		1					
21	U3210-27902	Member No.1 Lower Middle Assy		1					N
22	UD27-51BEB	BRKT ASSY, MTG FENDER MID		1					

----> Old replace New
 <----> Interchangeable
 <----> New replace Old
 <-O-> Interchangeable with another part(s)
 <-X-> Not interchangeable

UD2-G750401

SWING DRAWBAR GROUP(EEC)

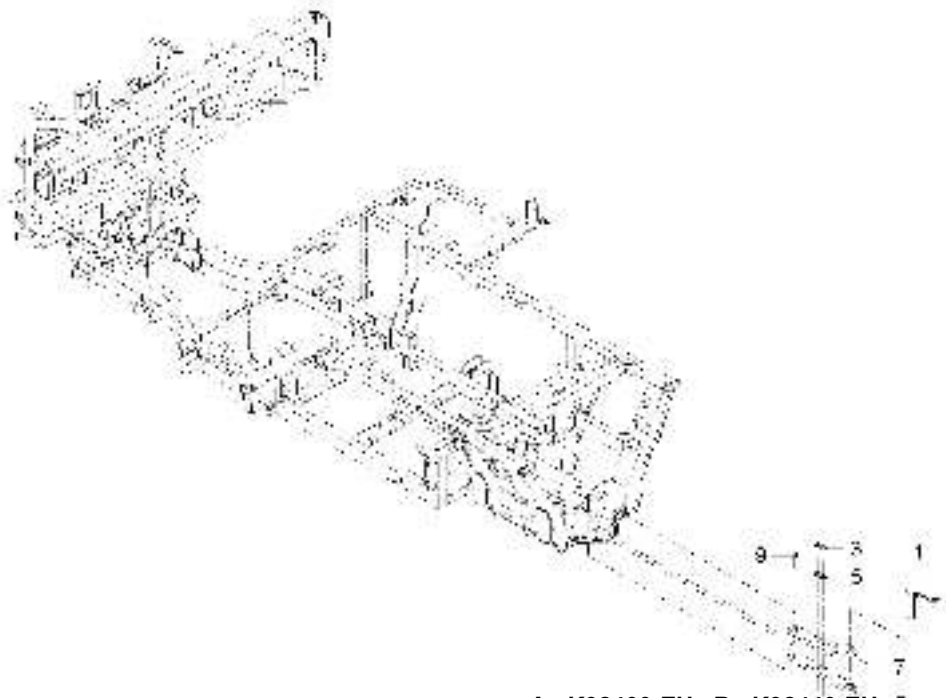

A : K92400-EU , B : K92440-EU

No.	Part Number	Description	Qty					I.C	Remark
			A	B	C	D	E		
1	T2611-29852	PIN, CONNECTING	1	1					
2	U3230-97313	SWING-DRAW-BAR ASSY	1	1					
3	01176-51665	BOLT	2	2					
4	02076-50160	NUT	2	2					
5	04512-50160	Spring Washer	2	2					M16
6	U3230-97321	DRAW-BAR	1	1					
7	U3230-97333	BRACKET	1	1					
8	05515-51600	PIN, SNAP	1	1					
9	05122-51880	JOINT PIN	1	1					

----> Old replace New
 <----> Interchangeable

<---- New replace Old
 <-O-> Interchangeable with another part(s)

<-X-> Not interchangeable

UD2-G750502

FRONT HITCH GROUP(EEC)

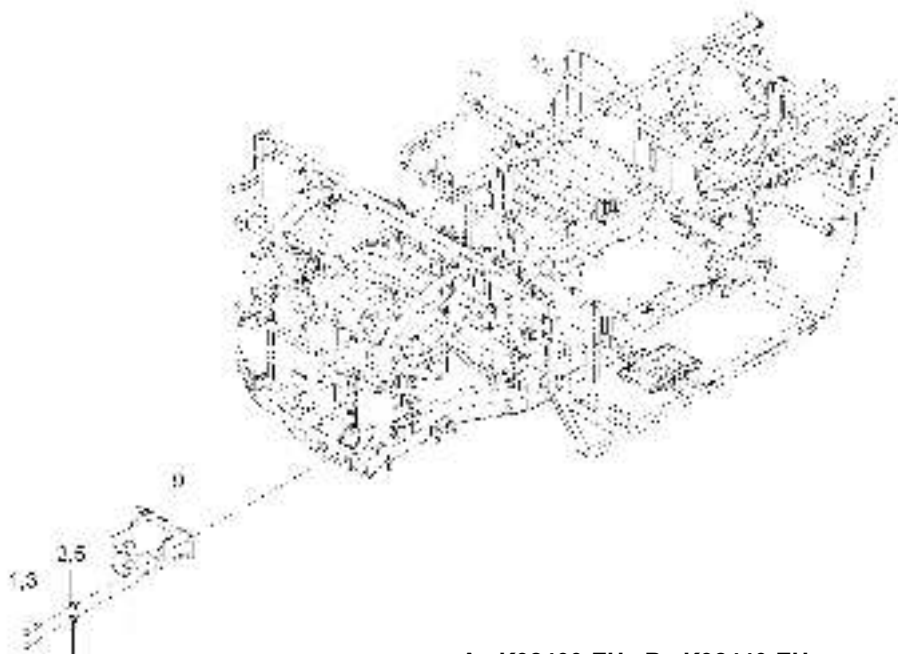

A : K92400-EU , B : K92440-EU

No.	Part Number	Description	Qty					I.C	Remark
			A	B	C	D	E		
1	01176-51245	BOLT	1	1					
2	04512-50120	SPRING WASHER	1	1				M12	
3	01176-51245	BOLT	1	1					
4	01176-51245	BOLT	1	1					
5	04512-50120	SPRING WASHER	1	1				M12	
6	01176-51245	BOLT	1	1					
7	T2611-50041	PIN,CONNECT	1	1					
8	04512-50120	SPRING WASHER	1	1				M12	
9	U3230-97211	ASSY, FRONT HITCH	1	1					
10	04512-50120	SPRING WASHER	1	1				M12	

----> Old replace New
<----> Interchangeable

<---- New replace Old
<-O-> Interchangeable with another part(s)

<-X-> Not interchangeable

CHASSIS

UD2-G770004 LABEL GROUP

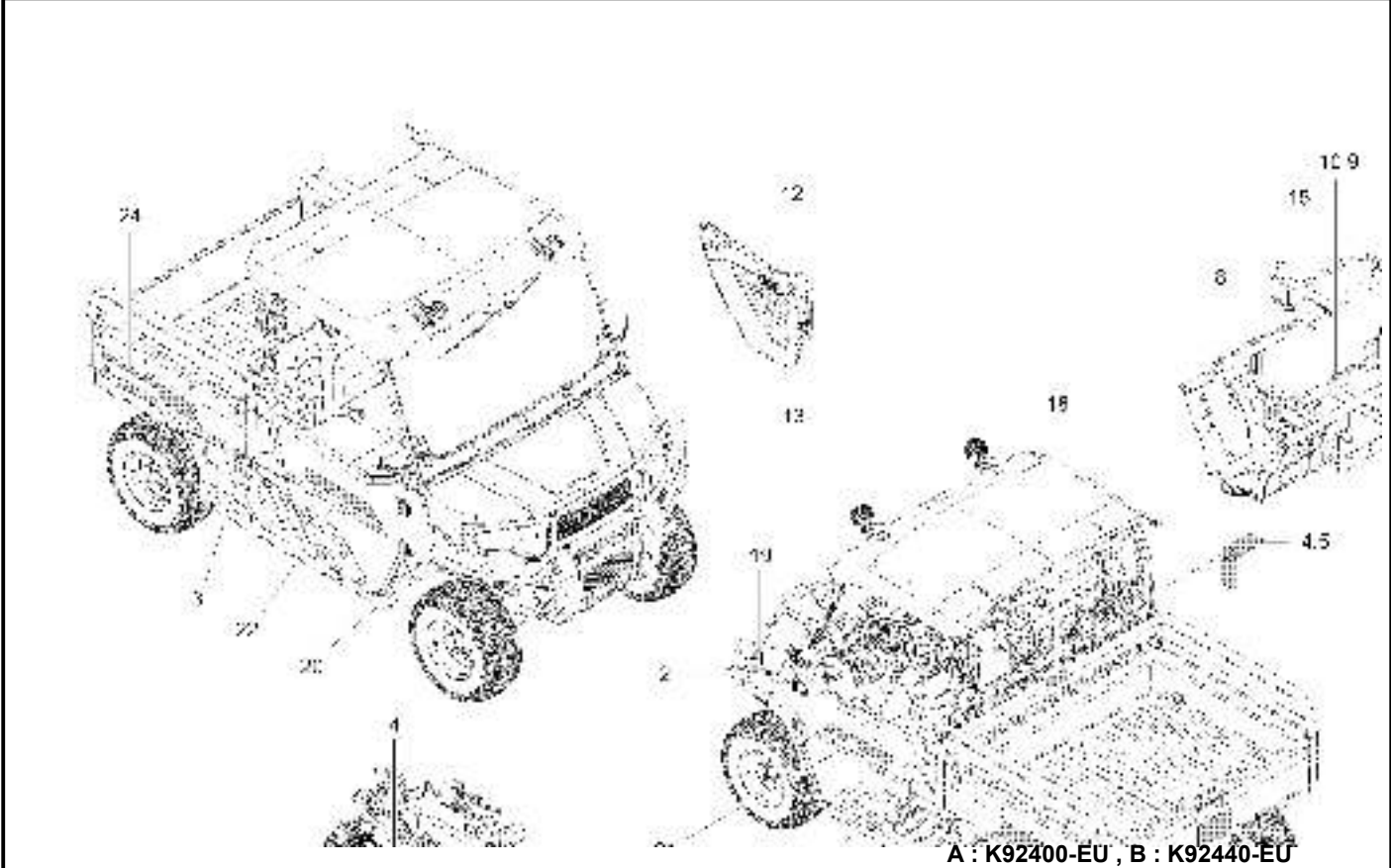

A : K92400-EU , B : K92440-EU

No.	Part Number	Description	Qty					I.C	Remark
			A	B	C	D	E		
1	T2611-26693	LABEL	1						
2	T4689-52181	LABEL, BONNET OPEN	1						
3	TC26-0388A	LABEL, WARNING FUELING	1						
4	TG16-1540A	DAEDONG OIL LABEL(EN)	1						135 x 35
5	U3215-85421	DECAL(DECK RR)	1						
6	U3215-85501	LABEL, KEY SWITCH	1						
7	U3215-85651	LABEL WARNING, FAN	2						
8	U3215-85661	LABEL WARNING, EXHAUST	1						
9	U3215-85671	LABEL DANGER, MACHINE RUNAWAY	1						
10	U3215-85701	LABEL WARNING, BATTERY CABLE	1						
11	U3215-85862	LABEL	1						N
12	UD27-7003A	SEAT BELT WARING LABEL(EN)	2						
13	UD27-7004A	DOOR LOCK WARING LABEL(EN)	2						
14	UD27-7005A	ROPS WARING LABEL(EN)	1						
15	UD27-7007A	GEAR SHIFT CAUTION LABEL(EN)	1						
16	UD27-7009A	DECK WORK WARING LABEL(EN)	1						
17	UD27-7011A	DECK REAR LABEL(MEC2450)	1						-
18	UD27-7013A	DECK ROAD WARING LABEL(500kg)	1						-

----> Old replace New
 <----> Interchangeable

<---- New replace Old
 <-O-> Interchangeable with another part(s)

<-X-> Not interchangeable

UD2-G770004

LABEL GROUP

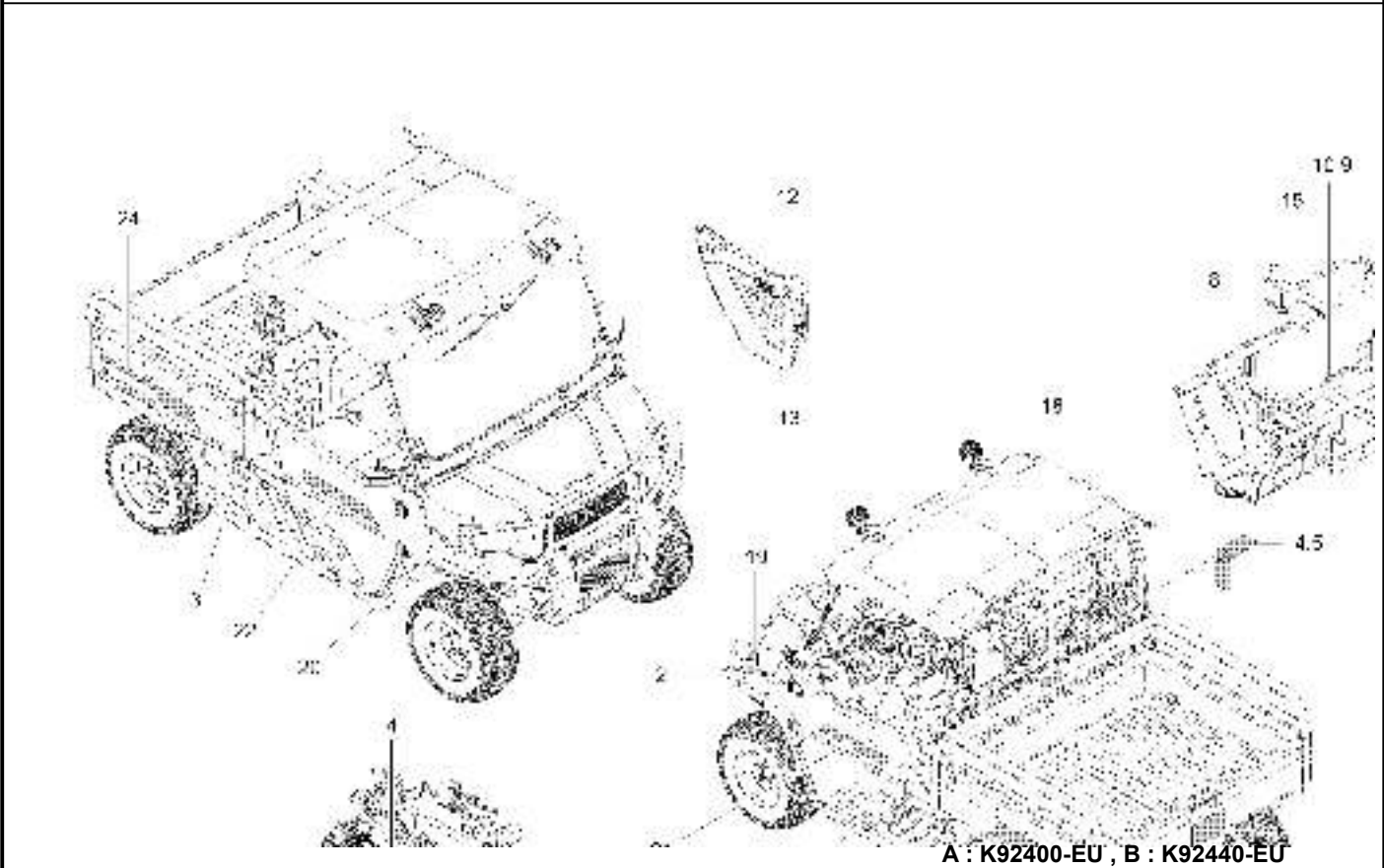

No.	Part Number	Description	Qty					I.C	Remark
			A	B	C	D	E		
19	UD27-7025A	STOPPER BRKT	1						-
20	UD27-7027A	BUMPER REFLECT LABEL,RH	1						-
21	UD27-7031A	HALF DOOR LABEL(KIOTI),LH	1						
22	UD27-7033A	HALF DOOR LABEL(KIOTI),RH	1						
23	UD27-7039A	DECK LINER(4X4),LH	1						
24	UD27-7041A	DECK LINER(4X4),RH	1						
25	UD27-7045A	SAFETY LABEL,ANSI(EN)	1						

----> Old replace New
 <----> Interchangeable
 <---- New replace Old
 <-O-> Interchangeable with another part(s)
 <-X-> Not interchangeable

CHASSIS

UD2-G820001

GUARD GROUP(STD)

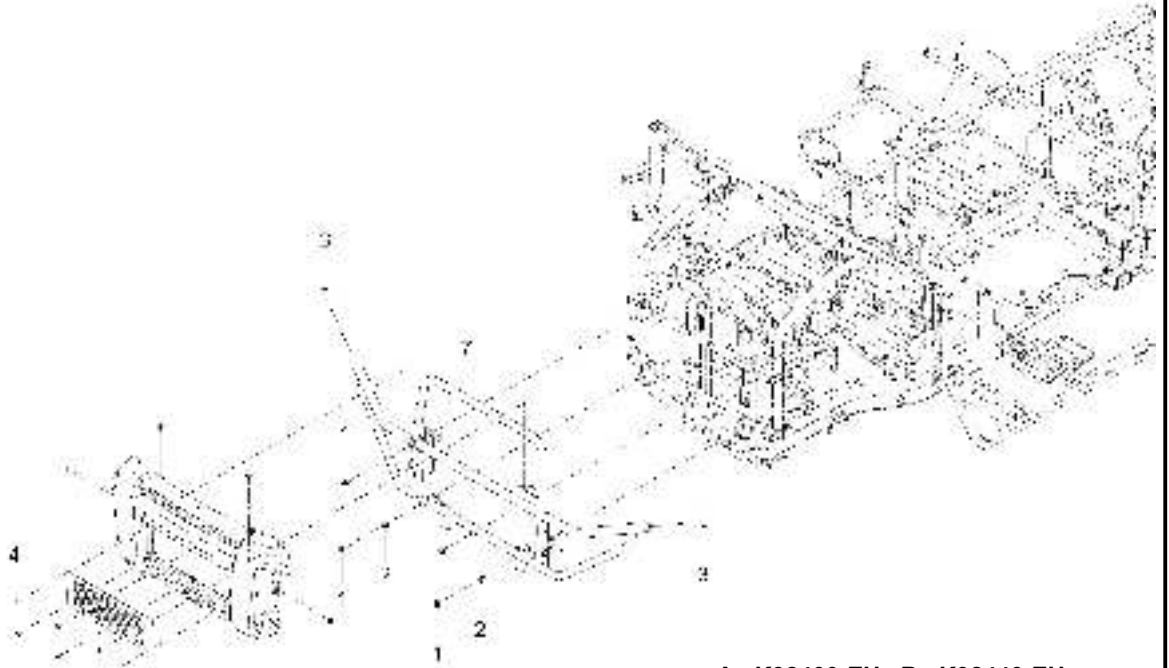

A : K92400-EU , B : K92440-EU

No.	Part Number	Description	Qty					I.C	Remark
			A	B	C	D	E		
1	01135-51025	BOLT	4	4				M8*1.25	
2	04011-50100	PLAIN WASHER	2	2				M10	
3	T2395-84411	GROMMET	2	2				N	
4	U3215-81552	Screw (Black)	12	12				M6	
5	UD28-2012A	GUARD COVER	1	1					
6	UD28-2013A	GUARD GRILL	1	1				T1.6	
7	UD28-20AAA	GUARD FRAME ASSY(STANDARD)	1	1					

----> Old replace New
 <----> Interchangeable

<---- New replace Old
 <-O-> Interchangeable with another part(s)

<-X-> Not interchangeable

CHASSIS

UD2-G840003

EXTERIOR MOLDING GROUP

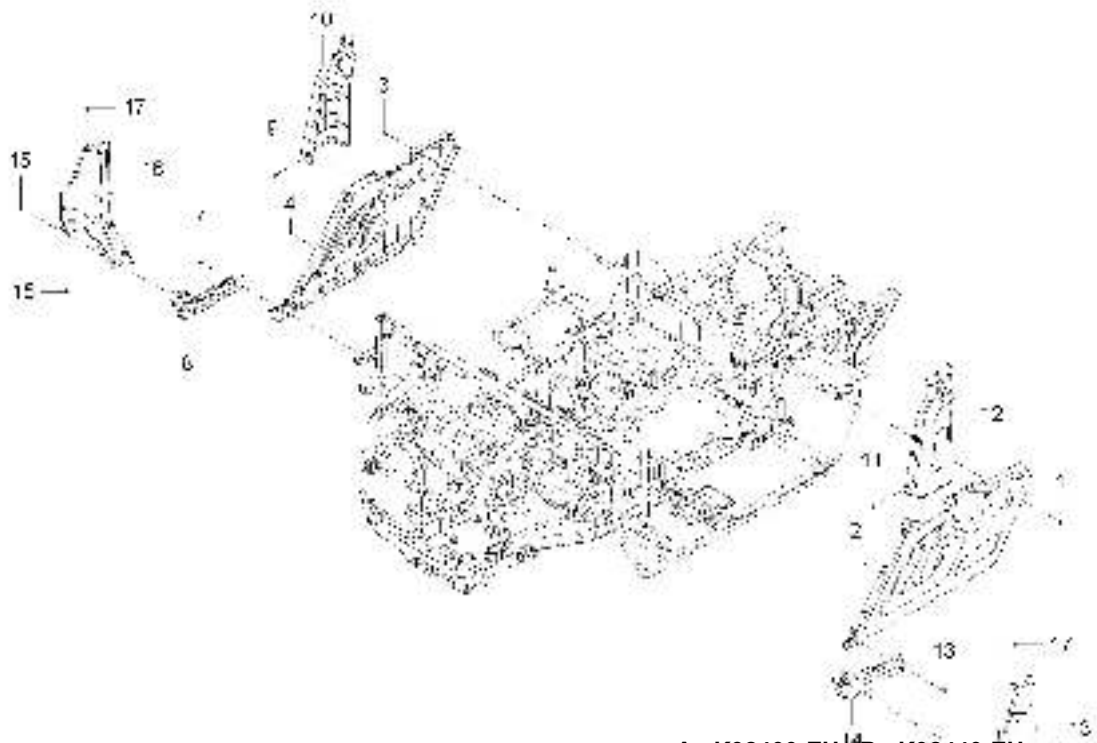

A : K92400-EU , B : K92440-EU

No.	Part Number	Description	Qty					I.C	Remark
			A	B	C	D	E		
1	U3215-81552	Screw (Black)	1						M6
2	UD28-4001A	FENDER MIDDLE OUTER, LH	1						T3.0
3	U3215-81552	Screw (Black)	1						M6
4	UD28-4002A	FENDER MIDDLE OUTER, RH	1						T3.0
5	U3215-81552	Screw (Black)	1						M6
6	UD28-4217A	SHROUD COVER-FRT(CREW), LH	1						T3.0
7	U3215-81552	Screw (Black)	1						M6
8	UD28-4004A	SIDE STEP COVER, RH	1						T3.0
9	U3215-81552	Screw (Black)	1						M6
10	UD28-4006A	REAR SHROUD COVER, RH	1						T3.0
11	U3215-81552	Screw (Black)	1						M6
12	UD28-4005A	REAR SHROUD COVER, LH	1						T3.0
13	U3215-81552	Screw (Black)	1						M6
14	UD28-4003A	SIDE STEP COVER, LH	1						3.0T
15	U3215-81552	Screw (Black)	1						M6
16	UD28-4219A	SHROUD COVER-FRT, RH	1						T3.0
17	U3215-81552	Screw (Black)	1						M6

----> Old replace New
 <----> Interchangeable

<---- New replace Old
 <-O-> Interchangeable with another part(s)

<-X-> Not interchangeable

CHASSIS

UD2-G840004

EXTERIOR MOLDING GROUP(CREW)

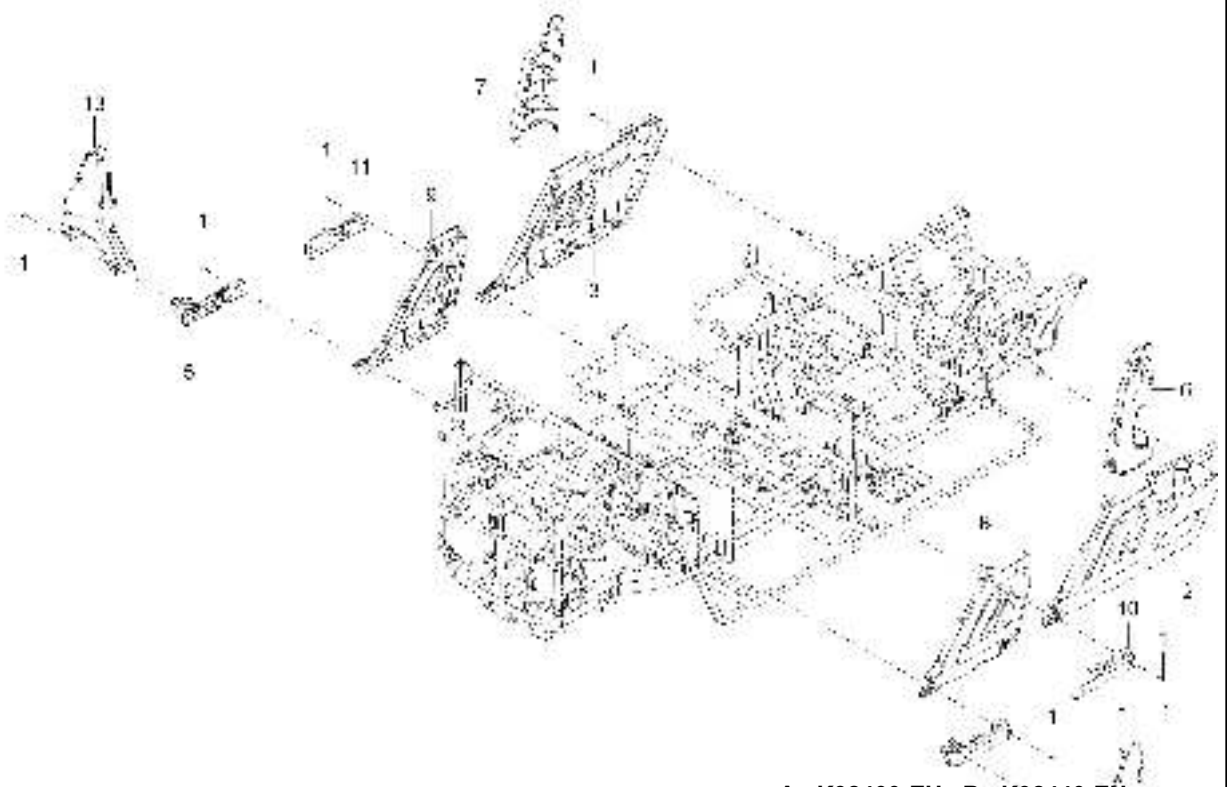

A : K92400-EU , B : K92440-EU

No.	Part Number	Description	Qty					I.C	Remark
			A	B	C	D	E		
1	U3215-81552	Screw (Black)		65					M6
2	UD28-4001A	FENDER MIDDLE OUTER, LH		1					T3.0
3	UD28-4002A	FENDER MIDDLE OUTER, RH		1					T3.0
4	UD28-4003A	SIDE STEP COVER, LH		1					3.0T
5	UD28-4004A	SIDE STEP COVER, RH		1					T3.0
6	UD28-4005A	REAR SHROUD COVER, LH		2					T3.0
7	UD28-4006A	REAR SHROUD COVER, RH		2					T3.0
8	UD28-4201A	FENDER MID-OTR(CREW), LH		1					T3.0
9	UD28-4202A	FENDER MID-OTR(CREW), RH		1					T3.0
10	UD28-4203A	SIDE STEP COVER(CREW), LH		1					T3.0
11	UD28-4204A	SIDE STEP COVER(CREW), RH		1					T3.0
12	UD28-4217A	SHROUD COVER-FRT(CREW), LH		1					T3.0
13	UD28-4219A	SHROUD COVER-FRT, RH		1					T3.0
14	U3215-81552	Screw (Black)		1					M6

----> Old replace New
 <----> Interchangeable

<---- New replace Old
 <-O-> Interchangeable with another part(s)

<-X-> Not interchangeable

CHASSIS

UD2-G850001

ROPS GROUP(STD)

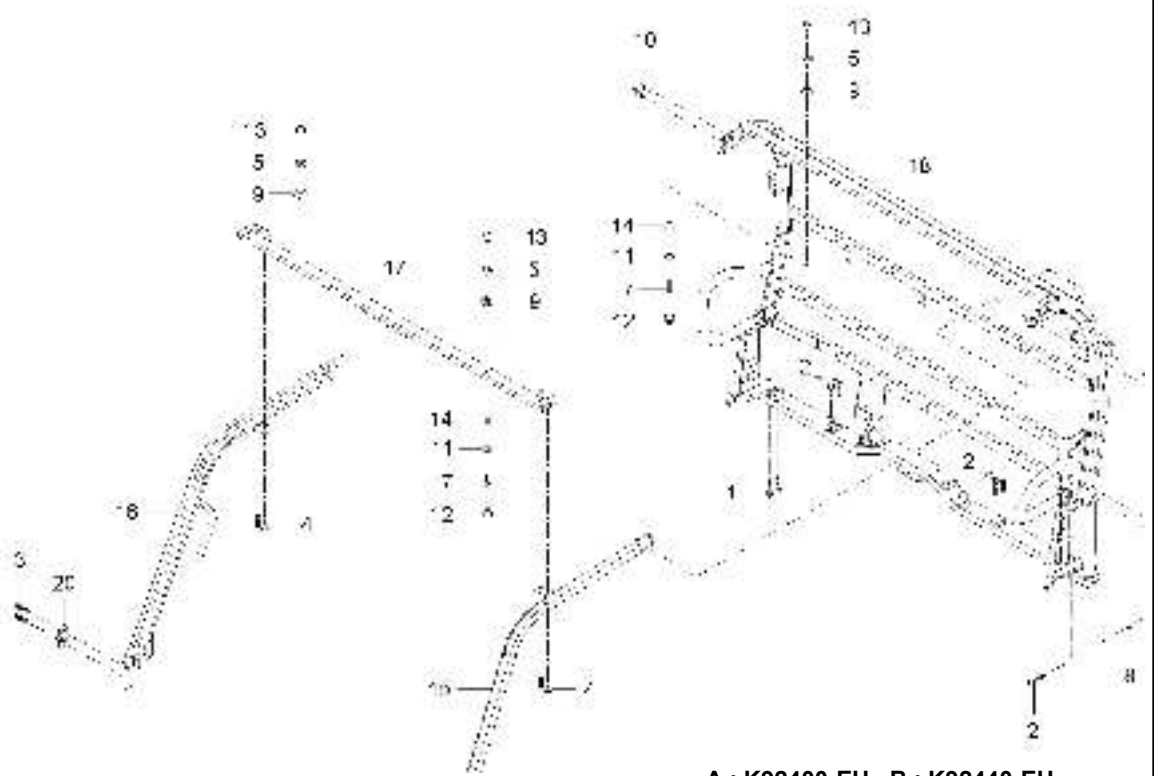

A : K92400-EU , B : K92440-EU

No.	Part Number	Description	Qty					I.C	Remark
			A	B	C	D	E		
1	01125-50860B	BOLT	2						
2	01125-51060B	BOLT	8						
3	01133-51270	BOLT, WASHER	4						M12*1.25
4	01754-50820B	FLANGE BOLT	4						M8*P1.25
5	02056-50080B	NUT	4						M8
6	02176-50100B	NUT	2						
7	03016-50845	CROSS-RECESSED HEAD MACHINE SCREW	4						M8XP1.25
8	04013-50100B	WASHER	2						M10
9	04015-50080B	WASHER	4						M8
10	T2350-37351	BOLT, HEXAGEN	4						
11	T4145-83711	COLLAR	4						
12	T4145-83721	CAP,SEALING	4						
13	T4815-93211	NUT	4						
14	T4930-83721	CUSHION, A	4						
15	UD28-50AAA	ASSY, FRAME-FR LH	1						
16	UD28-50ACA	ASSY, FRAME-FRT RH	1						
17	UD28-50AEB	ASSY, FRAME-MID	1						
18	UD28-50AGB	ASSY, FRAME-RR	1						

----> Old replace New
 <----> Interchangeable

<---- New replace Old
 <-O-> Interchangeable with another part(s)

<-X-> Not interchangeable

CHASSIS

UD2-G850001

ROPS GROUP(STD)

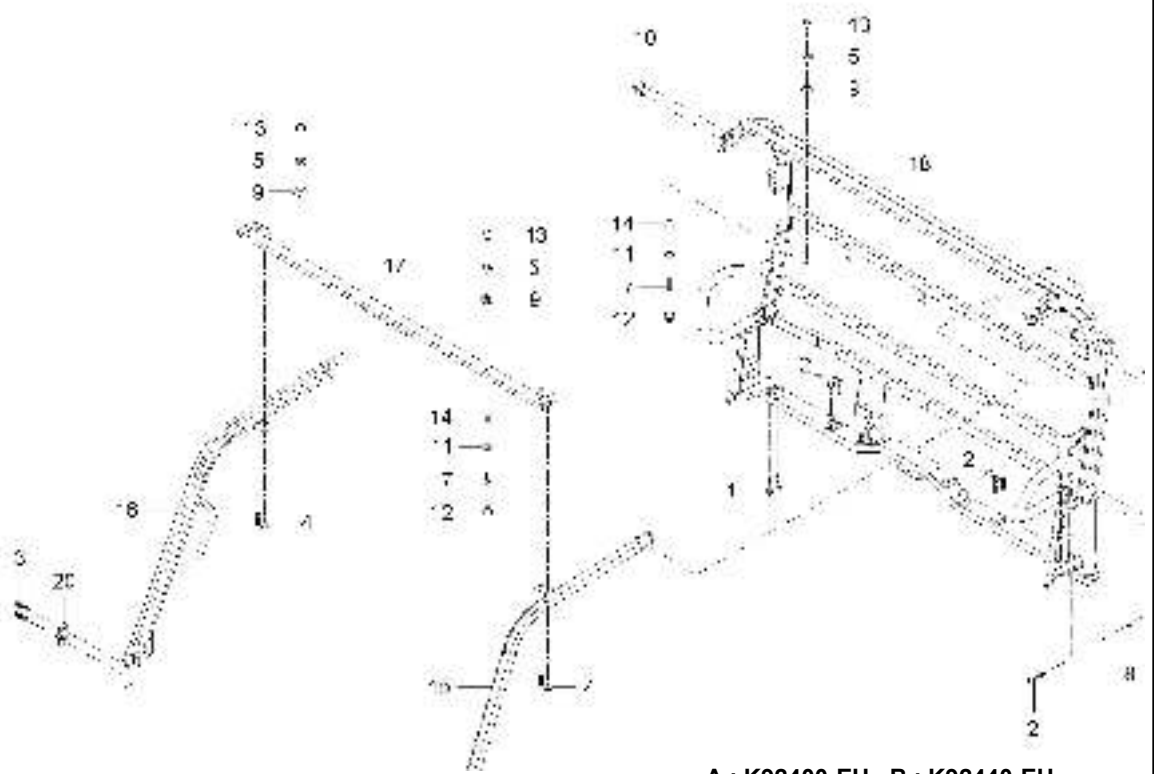

A : K92400-EU , B : K92440-EU

No.	Part Number	Description	Qty					I.C	Remark
			A	B	C	D	E		
19	04013-50120	PLAIN WASHER	1						M12
20	04013-50120	PLAIN WASHER	1						M12

----> Old replace New
 <----> Interchangeable

<---- New replace Old
 <-O-> Interchangeable with another part(s)

<-X-> Not interchangeable

CHASSIS

UD2-G850002

ROPS GROUP(CREW)

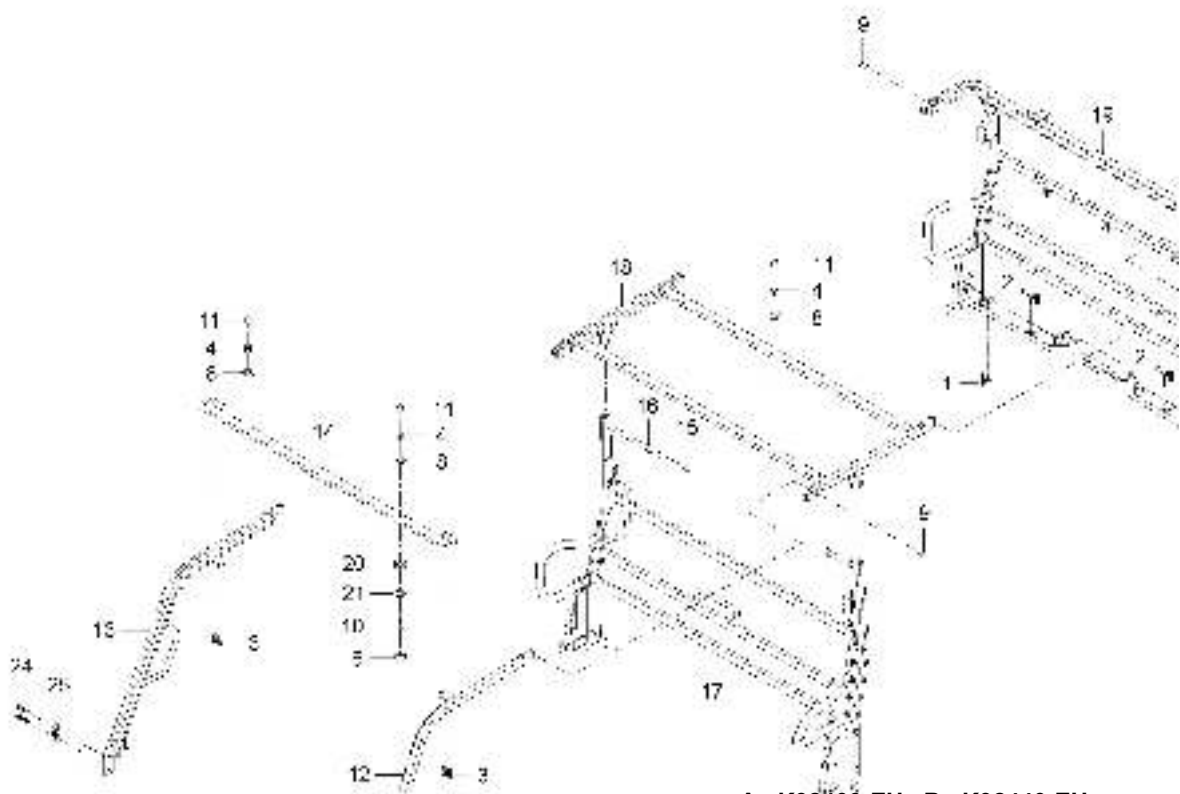

A : K92400-EU , B : K92440-EU

No.	Part Number	Description	Qty					I.C	Remark
			A	B	C	D	E		
1	01125-50860B	BOLT		2					
2	01125-51060B	BOLT		10					
3	01754-50820B	FLANGE BOLT		4					M8*P1.25
4	02056-50080B	NUT		4					M8
5	02176-50100B	NUT		4					
6	03016-50845	CROSS-RECESSED HEAD MACHINE SCREW		4					M8XP1.25
7	04013-50100B	WASHER		4					M10
8	04015-50080B	WASHER		4					M8
9	T2350-37351	BOLT, HEXAGEN		8					
10	T4145-83721	CAP,SEALING		4					
11	T4815-93211	NUT		4					
12	UD28-50AAA	ASSY, FRAME-FR LH		1					
13	UD28-50ACA	ASSY, FRAME-FRT RH		1					
14	UD28-50AEB	ASSY, FRAME-MID		1					
15	C7633-31391	BOLT.HEXAGON SOCKET		4					M8*P1.25
16	UD28-5131A	BRCKET, SUPPORT		2					
17	UD28-52ALB	ASSY, MIDDLE FRAME-LWR		1					
18	UD28-52AJA	ASSY, MIDDLE FRAME-UPPER		1					

----> Old replace New
<----> Interchangeable

<---- New replace Old
<-O-> Interchangeable with another part(s)

<-X-> Not interchangeable

CHASSIS

UD2-G850002

ROPS GROUP(CREW)

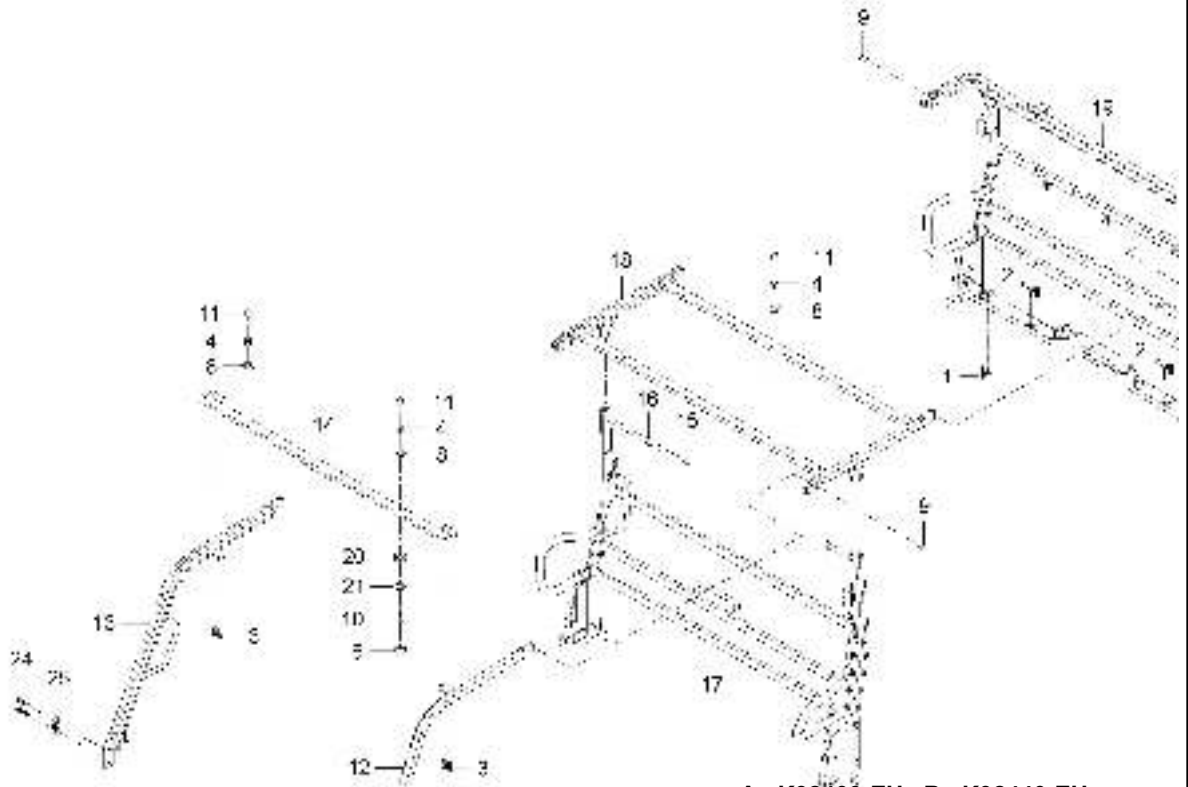

A : K92400-EU , B : K92440-EU

No.	Part Number	Description	Qty					I.C	Remark
			A	B	C	D	E		
19	UD28-52AGC	ASSY, REAR FRAME(CREW)		1					
20	T4930-83721	CUSHION, A		4					
21	T4145-83711	COLLAR		4					
22	01133-51270	BOLT, WASHER		1					M12*1.25
23	04013-50120	PLAIN WASHER		1					M12
24	01133-51270	BOLT, WASHER		1					M12*1.25
25	04013-50120	PLAIN WASHER		1					M12

----> Old replace New <---- New replace Old <-X-> Not interchangeable
 <----> Interchangeable <-O-> Interchangeable with another part(s)

UD2-G850301

MIRROR GROUP

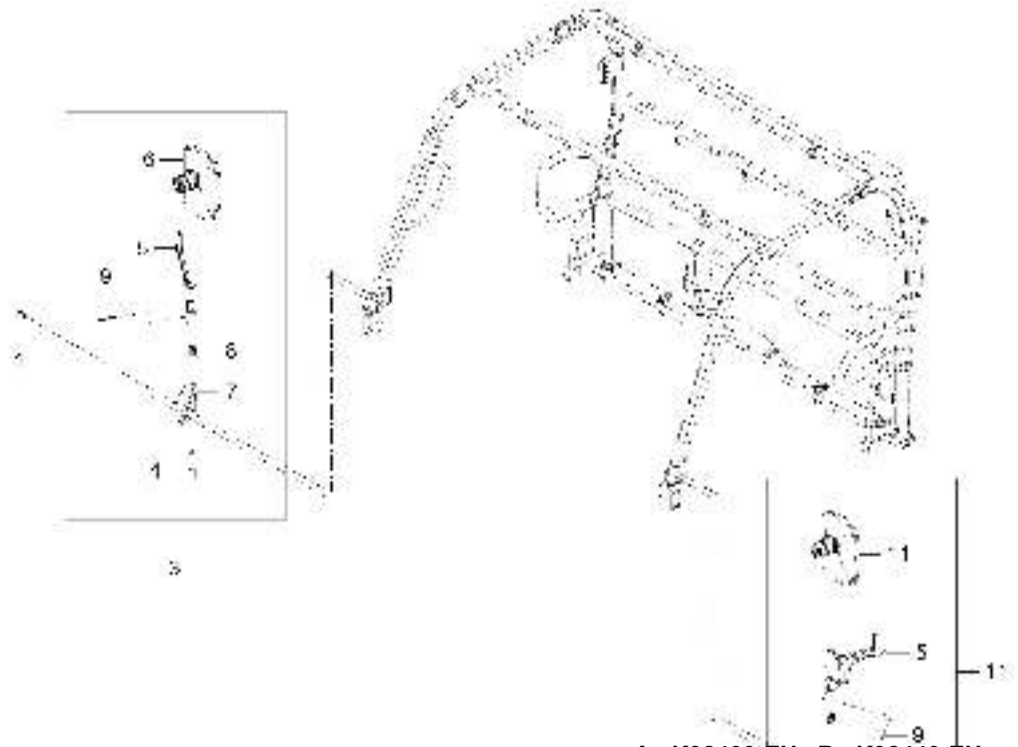

A : K92400-EU , B : K92440-EU

No.	Part Number	Description	Qty					I.C	Remark
			A	B	C	D	E		
1	01754-50820	FLANGE BOLT	1						M8*P1.25
2	01754-50820	FLANGE BOLT	1						M8*P1.25
3	UD28-59BGB	ASSY, MIRROR-RH	1						
4	UD28-5909A	PIPE, MTG-ARM, MIRROR	1						OD19
5	UD28-5907B	GUIDE ARM, MIRROR	1						
6	U3215-97831	MIRROR, ENG	1						
7	UD28-5906A	FRAME, CONN MIRROR-RH	1						
8	UD28-5910A	SPRING, ARM-TENSIONER	1						
9	05411-00532	PIN, SPRING	1						
11	UD28-59BEB	ASSY, MIRROR-LH	1						
12	UD28-5905A	FRAME, CONN MIRROR-LH	1						T4.5

----> Old replace New
<----> Interchangeable

<---- New replace Old
<-O-> Interchangeable with another part(s)

<-X-> Not interchangeable

CHASSIS

UD2-G860001

DECK GROUP

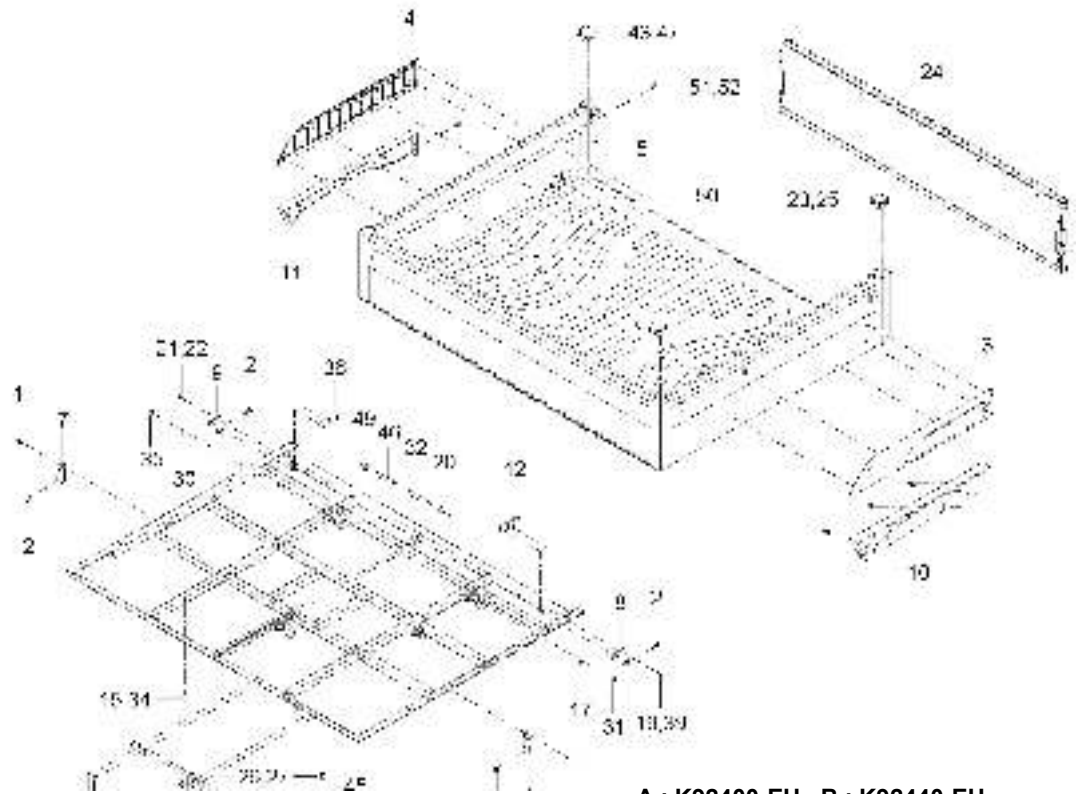

A : K92400-EU , B : K92440-EU

No.	Part Number	Description	Qty					I.C	Remark
			A	B	C	D	E		
1	01123-50818	BOLT, WASHER	2						M8*P1.25
2	U3215-81552	Screw (Black)	4						M6
3	UD28-6020A	DECK LINER, LH	1						T2.0
4	UD28-6021A	DECK LINER, RH	1						T2.0
5	UD28-6050A	SCREW(M6x10,BLACK)	10						M6
6	UD28-60AEA	FENDER REAR BKRT ASSY_1, LH	1						-
7	UD28-60AFA	FENDER REAR BRKT ASSY_1, RH	1						-
8	UD28-60AGA	FENDER REAR BRKT ASSY_2, LH	1						-
9	UD28-60AHA	FENDER RERAR BKRT ASSY_2, RH	1						-
10	UD28-60ABB	FENDER REAR ASSY, LH	1						-
11	UD28-60ACB	FENDER REAR ASSY, RH	1						-
12	UD28-6016A	TAILGATE HINGE BRKT	1						T10.0
13	U3210-99201	Deck Locking Spring	1						
14	05525-50800	PIN, SNAP	1						
15	U3210-99811	BUMPER	1						N
16	05525-50800	PIN, SNAP	1						
17	04013-50120	PLAIN WASHER	1						M12
18	UD28-6077A	DECK STOP ROPE	1						-

----> Old replace New
<----> Interchangeable

<---- New replace Old
<-O-> Interchangeable with another part(s)

<-X-> Not interchangeable

CHASSIS

UD2-G860001

DECK GROUP

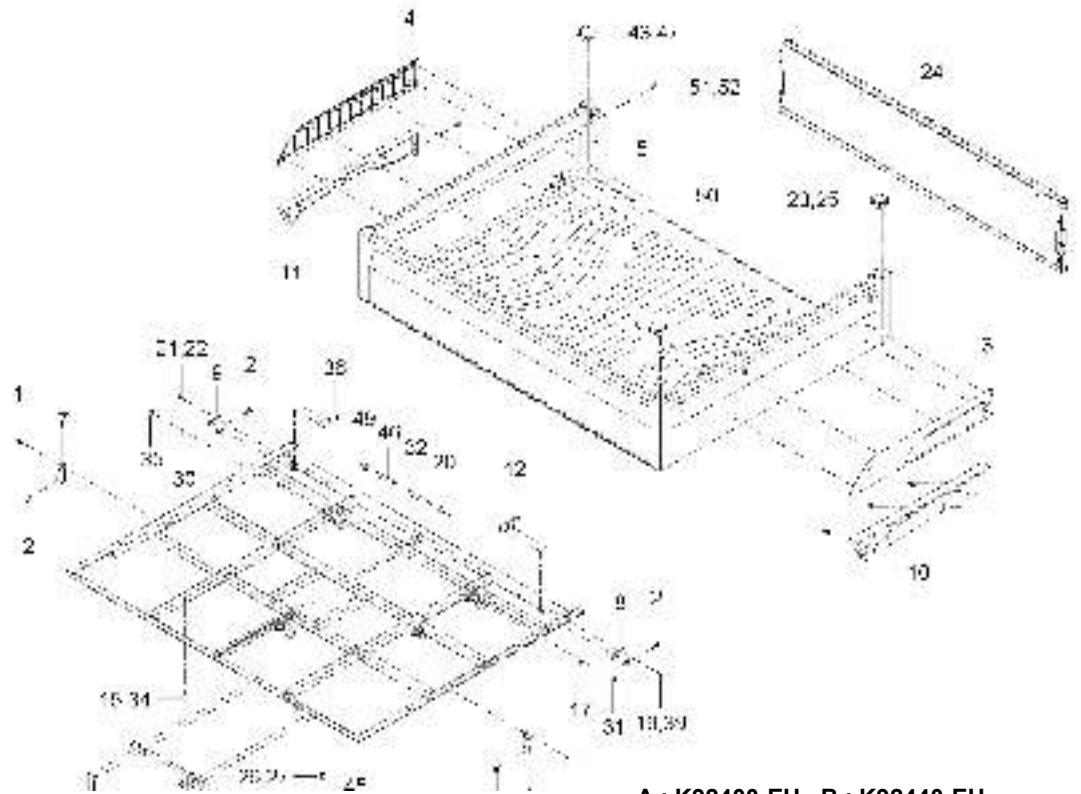

A : K92400-EU , B : K92440-EU

No.	Part Number	Description	Qty					I.C	Remark
			A	B	C	D	E		
19	01123-50818	BOLT, WASHER	1						M8*P1.25
20	U3210-99751	REAMER BOLT WASHER	1						T2.3
21	01123-50818	BOLT, WASHER	1						M8*P1.25
22	01123-50818	BOLT, WASHER	1						M8*P1.25
23	U3210-99793	DECK POLE COVER	1						(경 도50%)
24	UD28-60CBA	TAILGATE ASSY	1						-
25	U3210-99793	DECK POLE COVER	1						(경 도50%)
26	U3210-99811	BUMPER	1						N
27	U3210-99811	BUMPER	1						N
28	01025-50614	BOLT, WASHER	1						M6*P1.0
29	05511-50218	PIN, SPLIT	1						DIA2*18
30	04013-50120	PLAIN WASHER	1						M12
31	U3210-99851	U-NUT	1						M12xP1.25
32	U3210-99831	REAMER BOLT, FLANGE	1						N
33	UD28-60CDD	DECK LOCKING LEVER ASSY	1						-
34	U3210-99811	BUMPER	1						N
35	U3210-99851	U-NUT	1						M12xP1.25
36	UD28-6016A	TAILGATE HINGE BRKT	1						T10.0

----> Old replace New
<----> Interchangeable

<---- New replace Old
<-O-> Interchangeable with another part(s)

<-X-> Not interchangeable

CHASSIS

UD2-G860001

DECK GROUP

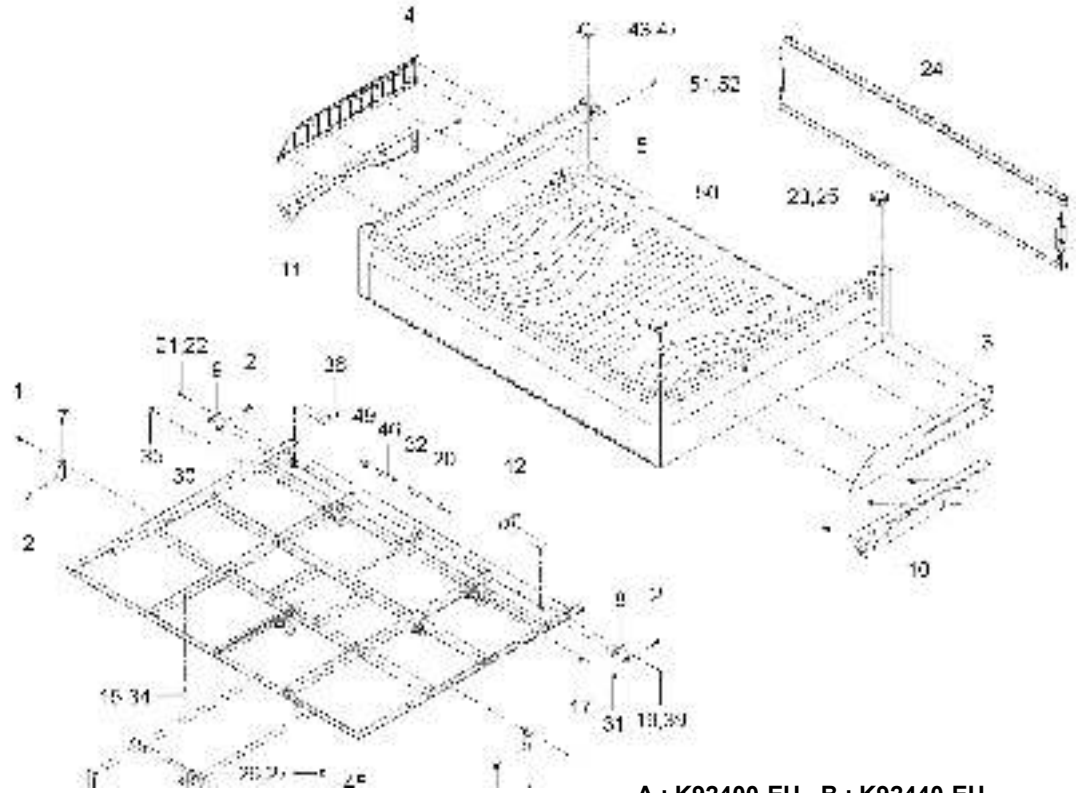

No.	Part Number	Description	Qty					I.C	Remark
			A	B	C	D	E		
37	05525-50800	PIN, SNAP	1						
38	01025-50614	BOLT, WASHER	1						M6*P1.0
39	01123-50818	BOLT, WASHER	1						M8*P1.25
40	UD28-60AJA	DECK STAY ROD ASSY	1						-
41	01025-50614	BOLT, WASHER	1						M6*P1.0
42	05511-50218	PIN, SPLIT	1						DIA2*18
43	U3210-99793	DECK POLE COVER	1						(경 도50%)
44	UD28-6077A	DECK STOP ROPE	1						-
45	05122-51020	JOINT PIN	1						DIA10*20
46	U3210-99831	REAMER BOLT, FLANGE	1						N
47	U3210-99793	DECK POLE COVER	1						(경 도50%)
48	01025-50614	BOLT, WASHER	1						M6*P1.0
49	U3210-99751	REAMER BOLT WASHER	1						T2.3
50	UD28-60CAA	DECK WALL ASSY	1						-
51	K9100-50241	CUSHION	1						
52	K9100-50241	CUSHION	1						

----> Old replace New
<----> Interchangeable

<---- New replace Old
<-O-> Interchangeable with another part(s)

<-X-> Not interchangeable

CHASSIS

UD2-G860101

GAS SPRING GROUP

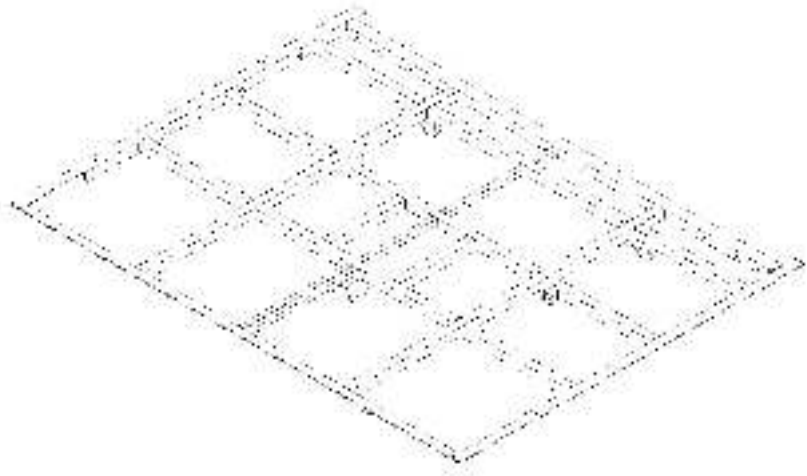

A : K92400-EU , B : K92440-EU

No.	Part Number	Description	Qty					I.C	Remark
			A	B	C	D	E		
1	01173-51085	BOLT	1	1					
2	02783-50100	FLANGE NUT	1	1					M10XP1.25
3	04013-50100	PLAIN WASHER	1	1					M10
4	04015-50100	Plain Washer	2	2					
5	05122-51025	JOINT PIN	1	1					DIA10*25
6	05525-51000	PIN, SNAP	1	1					
7	U3215-51441	Collar, Gas Spring	2	2					D20
8	UD28-70AAB	GAS SPRING	1	1					

----- Old replace New
 <----- Interchangeable

<----- New replace Old
 <-O-> Interchangeable with another part(s)

<-X-> Not interchangeable

CHASSIS

UD2-G880001

HOOD GROUP(ORANGE,USA)

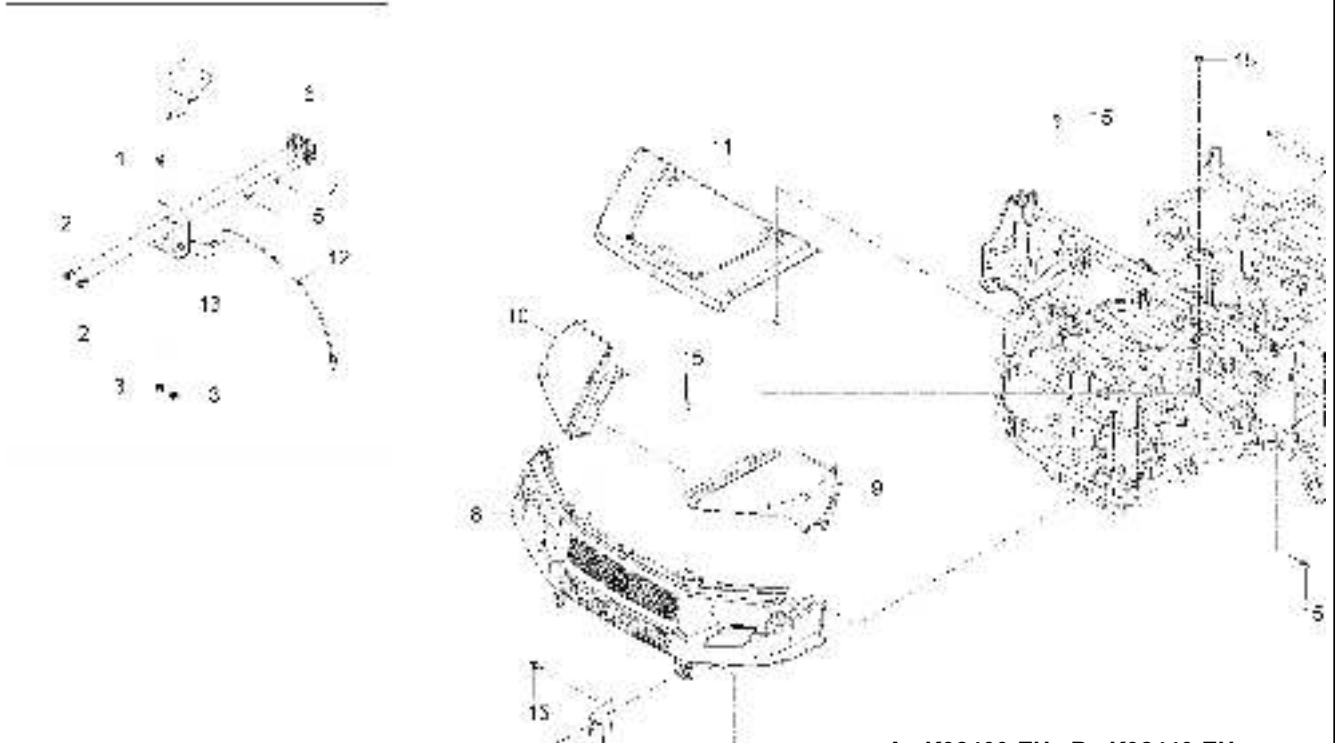

A : K92400-EU , B : K92440-EU

No.	Part Number	Description	Qty					I.C	Remark
			A	B	C	D	E		
1	01125-50820	BOLT, WASHER	2	2					M8*P1.25
2	01754-50820	FLANGE BOLT	2	2					M8*P1.25
3	02763-50080	FLANGE NUT	2	2					M8XP1.25
4	04012-50060	WASHER, PLAIN	1	1					M6
5	05525-50600	PIN, SNAP	1	1					DIA1.2
6	T4145-60582	HANDLE ASSY	1	1					
7	UD28-8011A	BUMPER, LWR	1	1					4T
8	UD28-80AAA	BUMPER BODY ASSY	1	1					
9	UD28-80ABA	FENDER ASSY, RH	1	1					
10	UD28-80ACA	FENDER ASSY, RH	1	1					
11	UD28-80ADA	HOOD ASSY	1	1					
12	UD28-80AEA	HOOD OPEN CABLE ASSY	1	1					
13	UD28-80AFA	HOOD LATCH BRKT ASSY	1	1					
14	U3215-81561	SCREW	1	1					
15	U3215-81552	Screw (Black)	1	1					M6

----> Old replace New
<----> Interchangeable

<---- New replace Old
<-O-> Interchangeable with another part(s)

<-X-> Not interchangeable

UD2-G511001

OIL TANK GROUP

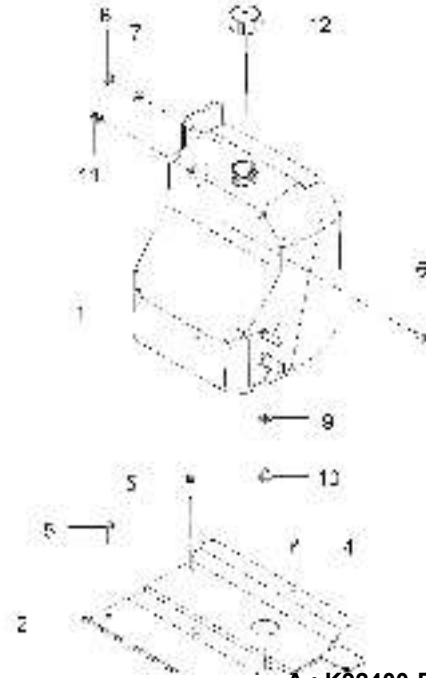

A : K92400-EU , B : K92440-EU

No.	Part Number	Description	Qty					I.C	Remark
			A	B	C	D	E		
1	UD25-0039A	Tank Assy - Hyd.	1						T5.0
2	U3215-31052	BRACKET HYD. TANK	1						T1.6
3	U3215-77701	BUSHING-RADIATOR	2						N
4	01025-50618	BOLT	1						M6*P1.0
5	01025-50635	BOLT	2						
6	01125-50825	BOLT, WASHER	2						M8*1.25
7	04012-50080	WASHER	2						DIA18*T1.2
8	02054-50080	NUT	2						M8*P1.25
9	04717-01200	WASHER, SEAL	2						
10	06331-45012	PLUG	1						
11	U3210-34041	CONNECTOR	1						
12	U3215-31141	TANK CAP ASS'Y	1						

----> Old replace New
 <----> Interchangeable

<---- New replace Old
 <-O-> Interchangeable with another part(s)

<-X-> Not interchangeable

UD2-G511002

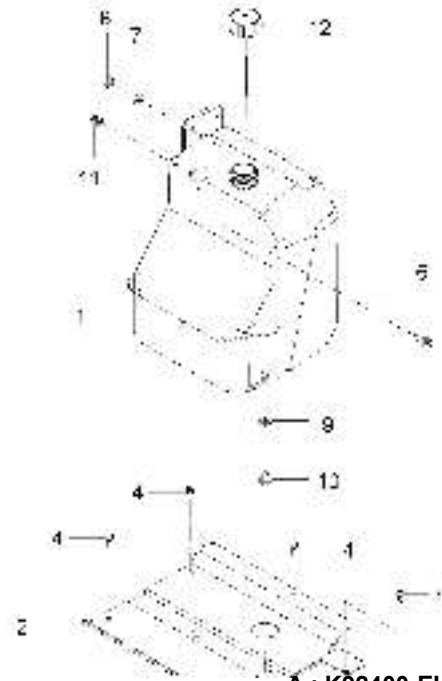

A : K92400-EU , B : K92440-EU

No.	Part Number	Description	Qty					I.C	Remark
			A	B	C	D	E		
1	UD25-0040A	Tank Assy - Hyd(CREW)		1					T5.0
2	U3215-31052	BRACKET HYD. TANK		1					T1.6
3	U3215-77701	BUSHING-RADIATOR		2					N
4	01025-50618	BOLT		3					M6*P1.0
5	U3215-96511	SCREW, TAPPING		1					M6
6	01125-50825	BOLT, WASHER		2					M8*1.25
7	04012-50080	WASHER		2					DIA18*T1.2
8	02054-50080	NUT		2					M8*P1.25
9	04717-01200	WASHER, SEAL		2					
10	06331-45012	PLUG		1					
11	U3210-34041	CONNECTOR		1					
12	U3215-31142	TANK CAP ASSY		1					

----> Old replace New
 <----> Interchangeable

<---- New replace Old
 <-O-> Interchangeable with another part(s)

<-X-> Not interchangeable

UD2-G512001

SUCTION LINE GROUP

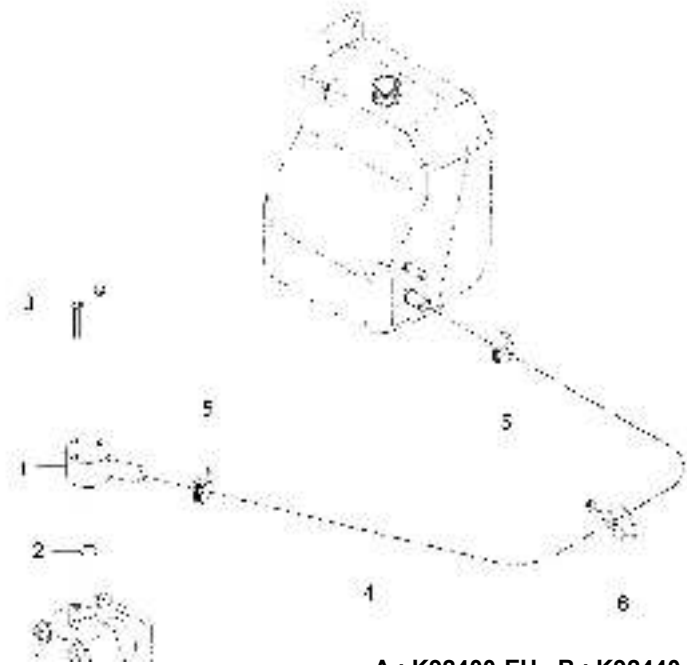

A : K92400-EU , B : K92440-EU

No.	Part Number	Description	Qty					I.C	Remark
			A	B	C	D	E		
1	U3215-33402	Hyd Flange, Suction	1						
2	04810-00200	O RING	1						
3	01023-50645	BOLT, WASHER	3						
4	UD25-0004A	HOSE, SUCTION	1						
5	F6800-91831	BAND, HOSE	2						
6	C7170-22591	GUIDE, HOSE	1						PI2.9

----- Old replace New
 <----- Interchangeable

<----- New replace Old
 <-O-> Interchangeable with another part(s)

<-X-> Not interchangeable

UD2-G512002

SUCTION LINE GROUP



A : K92400-EU , B : K92440-EU

No.	Part Number	Description	Qty					I.C	Remark
			A	B	C	D	E		
1	U3215-33402	Hyd Flange, Suction		1					
2	04810-00200	O RING		1					
3	01023-50645	BOLT, WASHER		3					
4	UD25-0028B	HOSE, SUCTION		1					
5	F6800-91831	BAND, HOSE		2					
6	C7170-22591	GUIDE, HOSE		1					PI2.9
7	T2198-82561	BAND, CORD		1					L445

----> Old replace New <---- New replace Old <-X-> Not interchangeable
 <----> Interchangeable <-O-> Interchangeable with another part(s)

UD2-G513001

GEAR PUMP GROUP

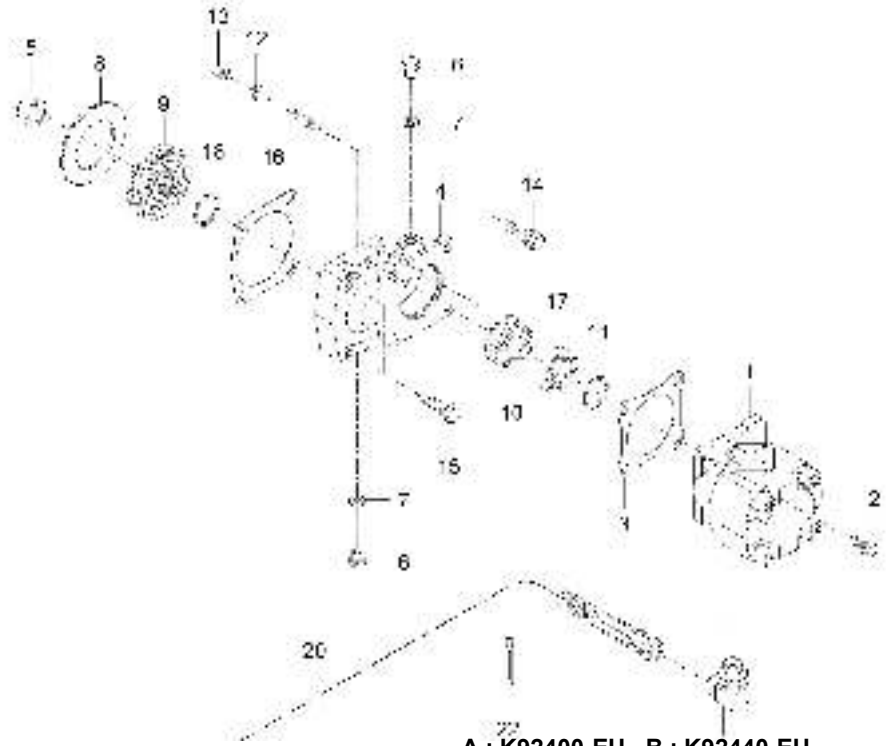

A : K92400-EU , B : K92440-EU

No.	Part Number	Description	Qty					I.C	Remark
			A	B	C	D	E		
1	U3215-33301	HYDRAULIC PUMP ASSY	1						
2	01123-50822	BOLT	2						M8XP1.25
3	T2380-87132	GASKET	1						T1.0
4	T2368-76001	HOLDER, HYD. PUMP	1						
5	T2350-76041	SPACER, GEAR PUMP	1						DIA27.2*3.5
6	06331-35010	PLUG	2						M6*P1.0
7	04714-00100	PACKING	2						
8	E5205-36481	BUSH	1						DIA75
9	T2350-76021	GEAR, 29 PUMP	1						
10	T2350-76031	SHAFT, GEAR 18 GEAR PUMP	1						
11	04612-00190	SNAP RING	1						
12	04512-50080	SPRING WASHER	1						M08
13	02156-50080	NUT	1						M8XP1.25
14	01123-50822	BOLT	1						M8XP1.25
15	01123-50835	BOLT, WASHER	2						M8X1.25
16	E5760-36332	GASKET, FUEL CAMSHAFT COVER	1						(t 1.0)
17	08241-05204	BALL BEARING	1						
18	04612-00200	RING, SNAP	1						DIA20

----> Old replace New
 <----> Interchangeable

<---- New replace Old
 <-O-> Interchangeable with another part(s)

<-X-> Not interchangeable

UD2-G513001

GEAR PUMP GROUP

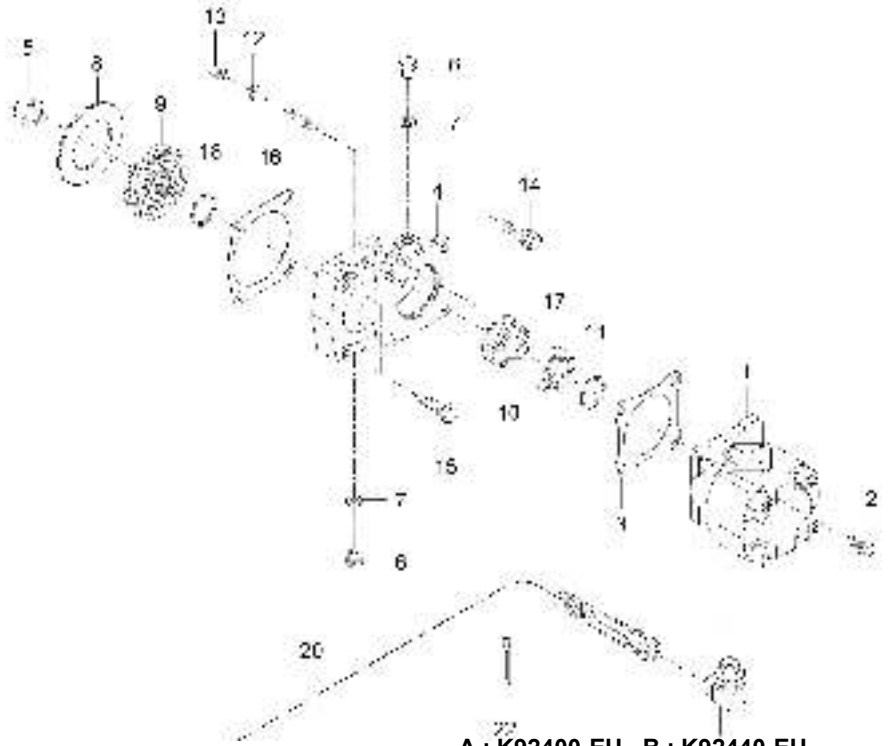

A : K92400-EU , B : K92440-EU

No.	Part Number	Description	Qty					I.C	Remark
			A	B	C	D	E		
19	T4850-45161	ELBOW	1						
20	UD25-0006B	ASSY HOSE, HYD-P1	1						
21	T4931-48011	NUT	1						PF3/8
22	37150-3447-1	WIR'G CLAMP	1						T0.5

----> Old replace New
 <----> Interchangeable
 <----> New replace Old
 <-O-> Interchangeable with another part(s)
 <-X-> Not interchangeable

UD2-G513002

GEAR PUMP GROUP

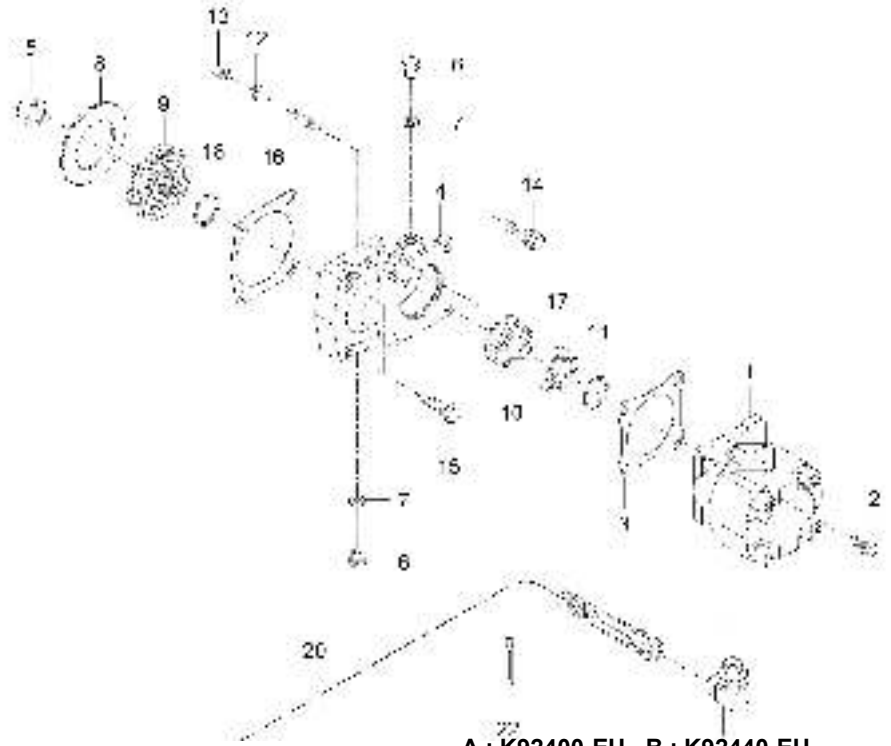

A : K92400-EU , B : K92440-EU

No.	Part Number	Description	Qty					I.C	Remark
			A	B	C	D	E		
1	U3215-33301	HYDRAULIC PUMP ASSY		1					
2	01123-50822	BOLT		2					M8XP1.25
3	T2380-87132	GASKET		1					T1.0
4	T2368-76001	HOLDER, HYD. PUMP		1					
5	T2350-76041	SPACER, GEAR PUMP		1					DIA27.2*3.5
6	06331-35010	PLUG		2					M6*P1.0
7	04714-00100	PACKING		2					
8	E5205-36481	BUSH		1					DIA75
9	T2350-76021	GEAR, 29 PUMP		1					
10	T2350-76031	SHAFT, GEAR 18 GEAR PUMP		1					
11	04612-00190	SNAP RING		1					
12	04512-50080	SPRING WASHER		1					M08
13	02156-50080	NUT		1					M8XP1.25
14	01123-50822	BOLT		1					M8XP1.25
15	01123-50835	BOLT, WASHER		2					M8X1.25
16	E5760-36332	GASKET, FUEL CAMSHAFT COVER		1					(t 1.0)
17	08241-05204	BALL BEARING		1					
18	04612-00200	RING, SNAP		1					DIA20

----> Old replace New
 <----> Interchangeable

<---- New replace Old
 <-O-> Interchangeable with another part(s)

<-X-> Not interchangeable

UD2-G513002

GEAR PUMP GROUP

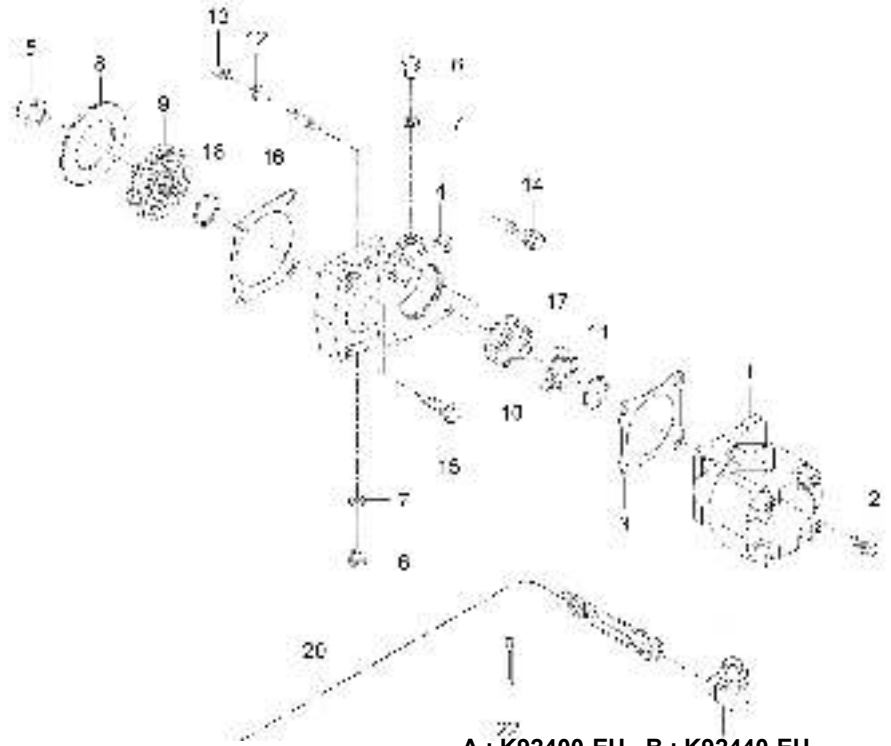

A : K92400-EU , B : K92440-EU

No.	Part Number	Description	Qty					I.C	Remark
			A	B	C	D	E		
19	T4850-45161	ELBOW		1					
20	UD25-0029B	ASSY HOSE, HYD-P1		1					
21	T4931-48011	NUT		1					PF3/8
22	37150-3447-1	WIR'G CLAMP		1					T0.5

----> Old replace New
 <----> Interchangeable

<---- New replace Old
 <-O-> Interchangeable with another part(s)

<-X-> Not interchangeable

HYDRAULIC

UD2-G514002

HYD. LINE GROUP

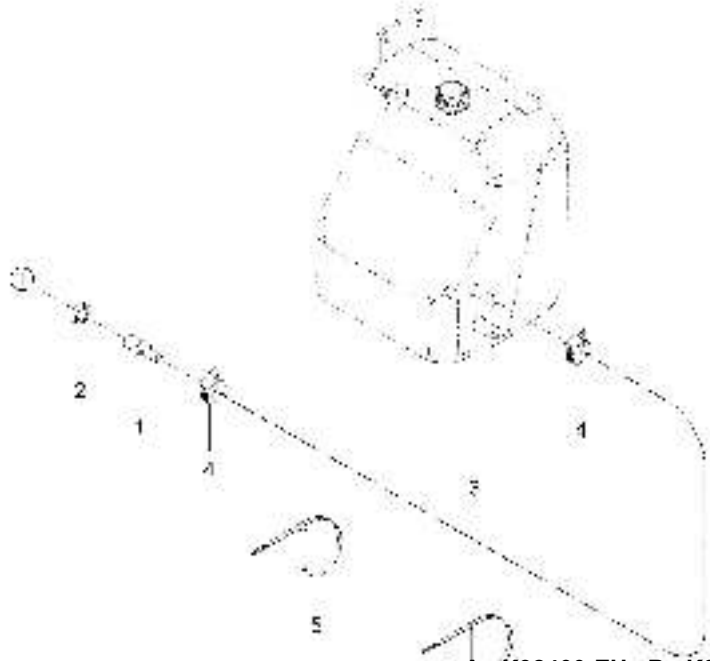

A : K92400-EU , B : K92440-EU

No.	Part Number	Description	Qty					I.C	Remark
			A	B	C	D	E		
1	U3210-34051	CONNECTOR	1						
2	T4931-48011	NUT	1						PF3/8
3	UD25-0011A	HOSE, HYD-T2	1						
4	F6800-91851	BAND, HOSE	2						12-22mm
5	T2198-82561	BAND, CORD	3						L445

----> Old replace New
<----> Interchangeable

<---- New replace Old
<-O-> Interchangeable with another part(s)

<-X-> Not interchangeable

UD2-G514004

HYDRAULIC LINE GROUP

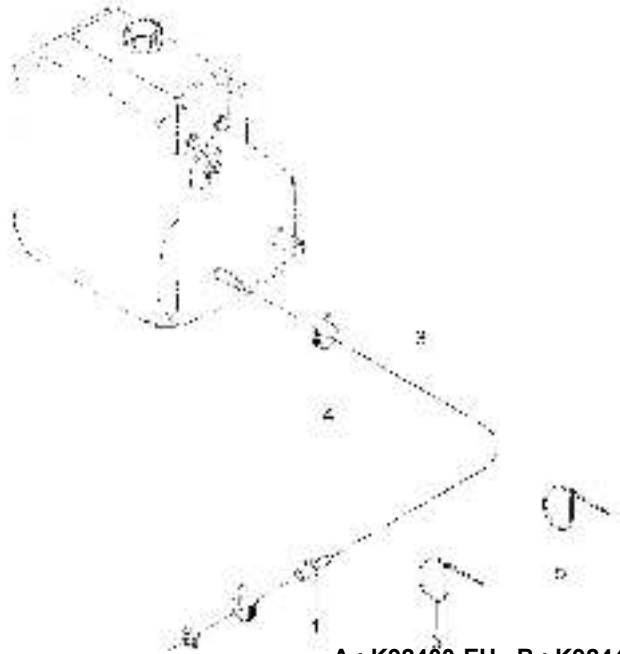

A : K92400-EU , B : K92440-EU

No.	Part Number	Description	Qty					I.C	Remark
			A	B	C	D	E		
1	U3210-34051	CONNECTOR		1					
2	T4931-48011	NUT		1					PF3/8
3	UD25-0042A	HOSE, HYD-T2		1					
4	F6800-91851	BAND, HOSE		2					12-22mm
5	T2198-82561	BAND, CORD		1					L445

----> Old replace New <---- New replace Old <-X-> Not interchangeable
 <----> Interchangeable <-O-> Interchangeable with another part(s)

UD2-G531001

POWER STEERING UNIT GROUP

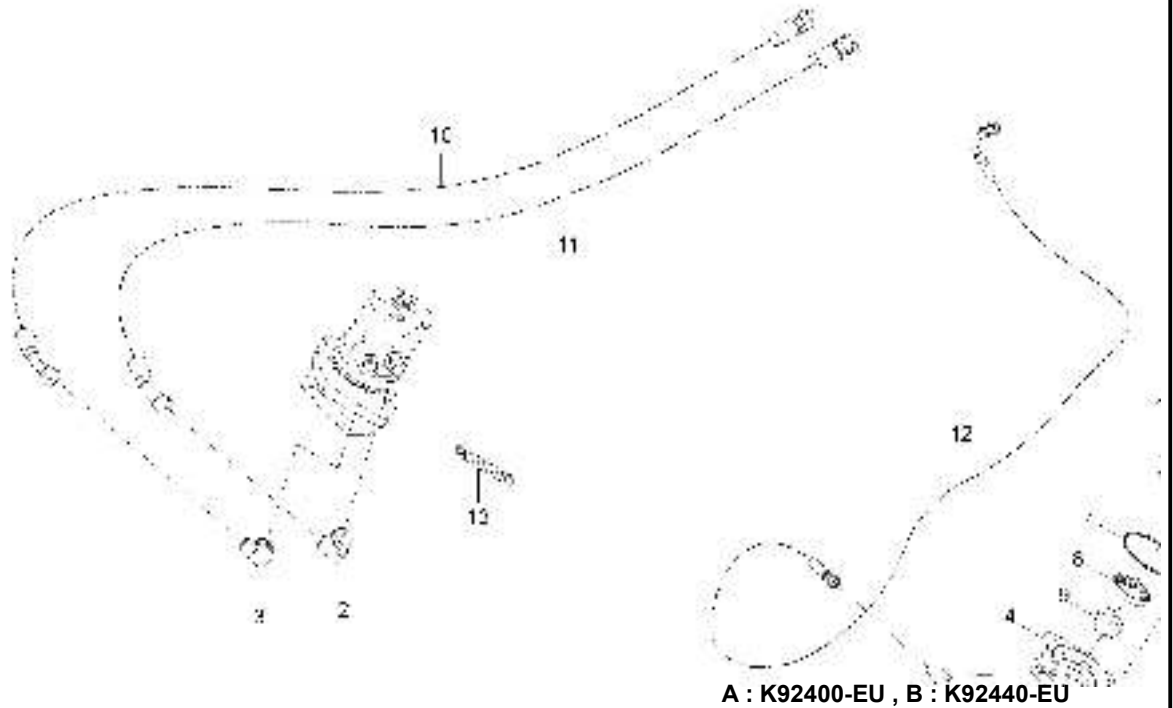

A : K92400-EU , B : K92440-EU

No.	Part Number	Description	Qty					I.C	Remark
			A	B	C	D	E		
1	U3210-34012	TORQUE GENERATOR	1						
2	U3210-34061	ELBOW	1						
3	T4850-45161	ELBOW	1						
4	U3210-34021	CASE,MIDDLE	1						
5	U3210-34031	ELBOW	1						
6	01125-51035	BOLT	2						
7	04811-10800	O RING	1						
8	09500-35528	SEAL, OIL	1						TC35*52*8
9	UD15-0004A	POWER END SHAFT BOOT	1						T3.5
10	UD25-0008B	ASSY HOSE, HYD-P2	1						
11	UD25-0009B	ASSY HOSE, HYD-C2	1						
12	UD25-0010B	ASSY HOSE, HYD-T	1						
13	37155-3447-1	CLAMP,CORD	1						-

----> Old replace New
 <----> Interchangeable

<---- New replace Old
 <-O-> Interchangeable with another part(s)

<-X-> Not interchangeable

UD2-G531002

POWER STEERING UNIT GROUP

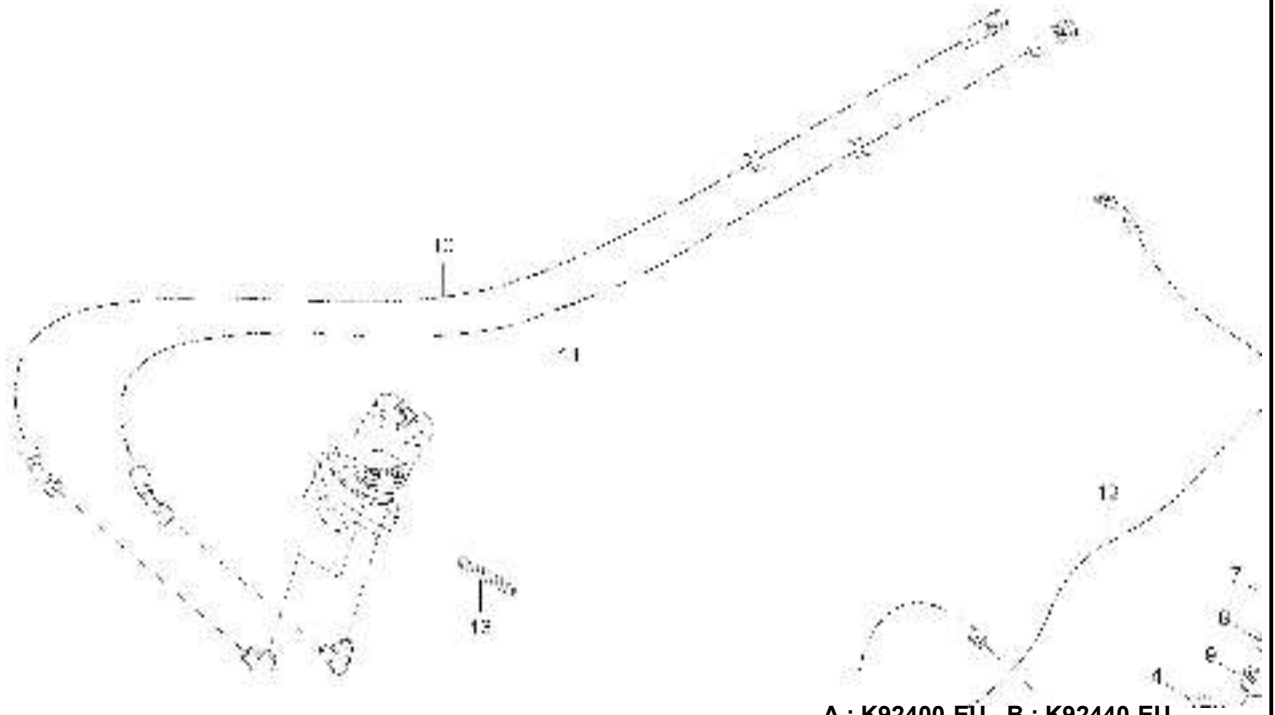

A : K92400-EU , B : K92440-EU

No.	Part Number	Description	Qty					I.C	Remark
			A	B	C	D	E		
1	U3210-34012	TORQUE GENERATOR		1					
2	U3210-34061	ELBOW		1					
3	T4850-45161	ELBOW		1					
4	U3210-34021	CASE,MIDDLE		1					
5	U3210-34031	ELBOW		1					
6	01125-51035	BOLT		2					
7	04811-10800	O RING		1					
8	09500-35528	SEAL, OIL		1					TC35*52*8
9	UD15-0004A	POWER END SHAFT BOOT		1					T3.5
10	UD25-0031B	ASSY HOSE, HYD-P2		1					
11	UD25-0032B	ASSY HOSE, HYD-C2		1					
12	UD25-0033B	ASSY HOSE, HYD-T		1					
13	37155-3447-1	CLAMP,CORD		1					-

----> Old replace New
 <----> Interchangeable

<---- New replace Old
 <-O-> Interchangeable with another part(s)

<-X-> Not interchangeable

UD2-G591001

DUMP CYLINDER GROUP

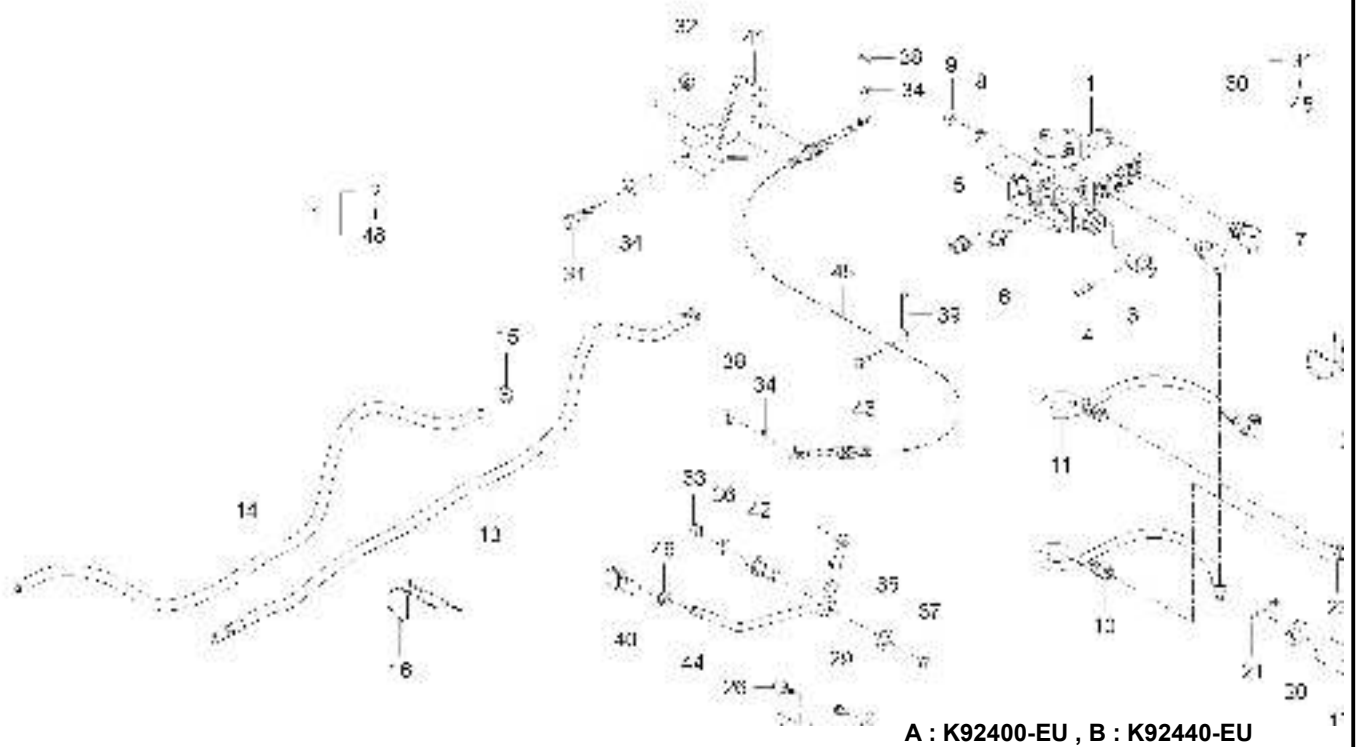

A : K92400-EU , B : K92440-EU

No.	Part Number	Description	Qty					I.C	Remark
			A	B	C	D	E		
1	UD25-A0001A	ASSY, HYD KIT(1)	1						
2	U3210-34212	HYD VALVE ASS'Y B	1						
3	U3215-32252	Adaptor - Control Valve	1						
4	05411-00630	PIN, SPRING	1						DIA6*30
5	T4810-46971	TUBE, CONNECTING	1						
6	T4715-47071	CONNECTOR	1						
7	T2350-66161	ELBOW	2						
8	04512-50100	SPRING WASHER	2						M10
9	02176-50100	NUT	2						M10XP1.25
10	UD25-0012B	ASSY HOSE, CYL HYD-A	1						
11	UD25-0013A	ASSY HOSE, CYL HYD-B	1						
12	T2198-82561	BAND, CORD	1						L445
13	UD25-0007A	ASSY HOSE, HYD-C1	1						
14	UD25-0002A	HOSE, DRAIN	1						
15	F6800-91851	BAND, HOSE	2						12-22mm
16	T2198-82561	BAND, CORD	4						L445
17	UD25-0017A	ASSY CYLINDER, HYD-DUMP	1						
18	UD25-0016A	PIN, CYL	1						

----> Old replace New
 <----> Interchangeable

<---- New replace Old
 <-O-> Interchangeable with another part(s)

<-X-> Not interchangeable

HYDRAULIC

UD2-G591001

DUMP CYLINDER GROUP

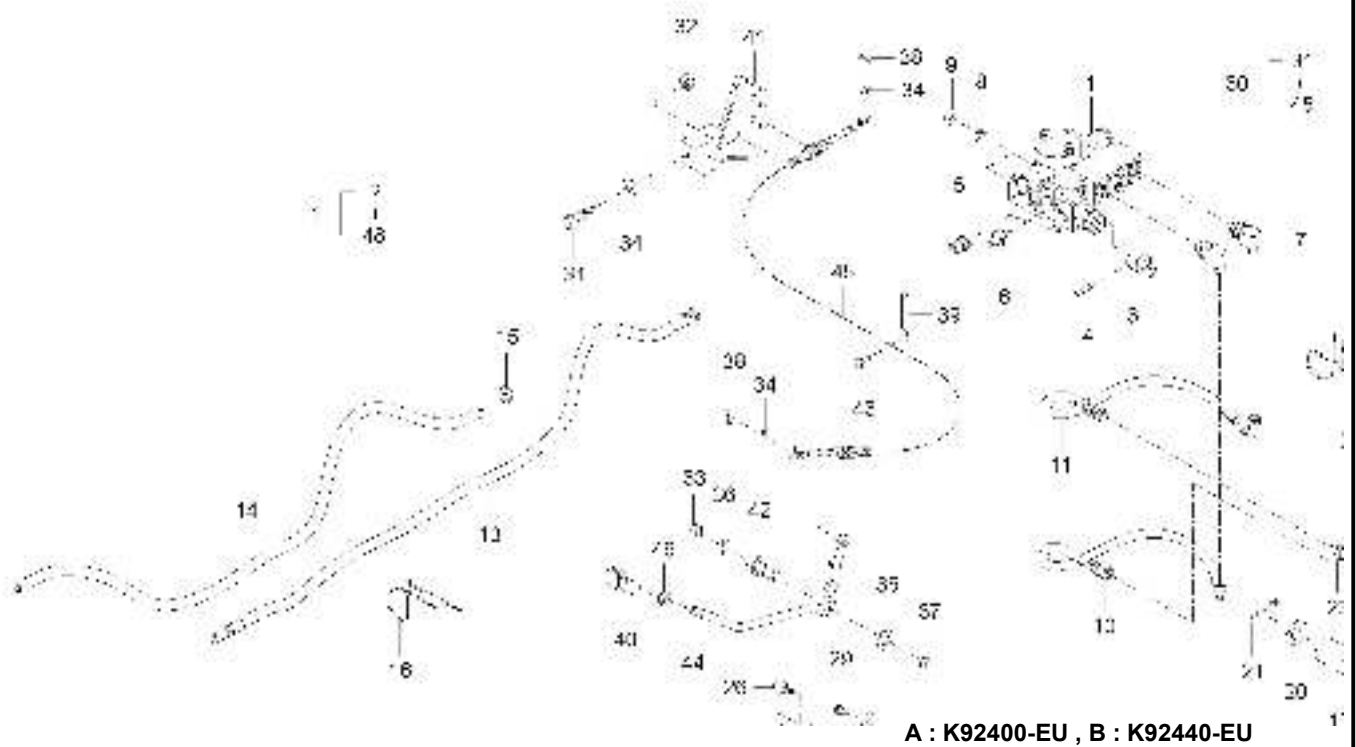

A : K92400-EU , B : K92440-EU

No.	Part Number	Description	Qty					I.C	Remark
			A	B	C	D	E		
19	U3215-32972	Pin, Joint	1						
20	04013-50200	Plain Washer	4						
21	05515-51600	PIN, SNAP	2						
22	U3215-32001	ORIFICE	1						
23	T4620-66161	TUBE, CONNECTING	1						PF1/4
24	06613-10010	Nipple Grease Fitting, PT1/8"T	1						A-M6F
25	UD22-12ACA	HYD LEVER COVER ASSY	1						
26	P4410-98251	BOLT	1						N
27	UD22-1211A	LEVER LOCKING PLATE	1						3.0T
28	UD22-12CCA	HYD LEVER COVER SUB ASSY	1						-
29	U3215-81552	Screw (Black)	1						M6
30	UD22-11AAA	DUMP LEVER ASSY, COMPLETE	1						
31	01053-50825	BOLT	2						
32	02156-50080	NUT	2						M8XP1.25
33	02176-50120	Hex Head Nut	1						M12XP1.25
34	04012-50080	WASHER	4						DIA18*T1.2
35	04013-50160	Plain Washer	1						M16
36	04512-50120	SPRING WASHER	1						M12

----> Old replace New
 <----> Interchangeable

<---- New replace Old
 <-O-> Interchangeable with another part(s)

<-X-> Not interchangeable

UD2-G591001

DUMP CYLINDER GROUP

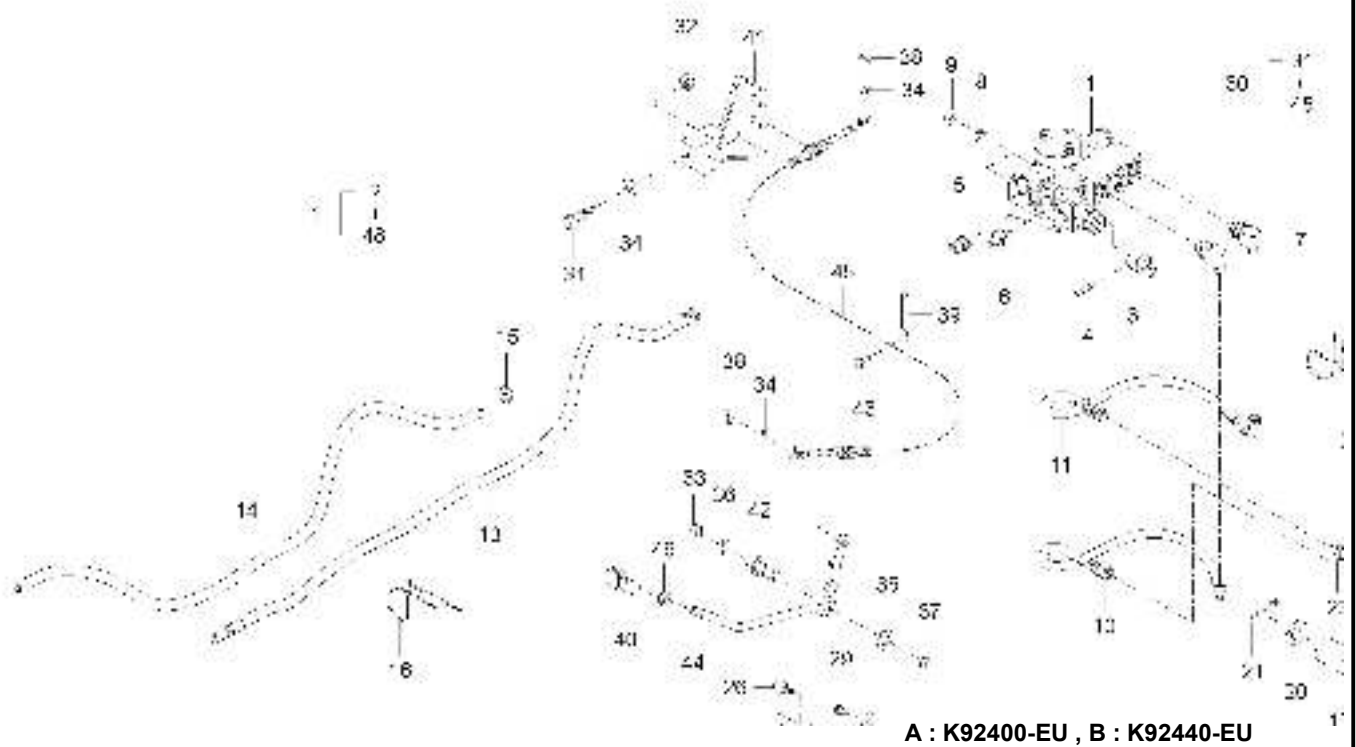

A : K92400-EU , B : K92440-EU

No.	Part Number	Description	Qty					I.C	Remark
			A	B	C	D	E		
37	04612-00160	SNAP RING	1						
38	05525-50800	PIN, SNAP	2						
39	34150-2939-1	CLAMP, WIRE	1						
40	P6470-60931	GRIP	1						
41	U3215-32802	Bracket Assy - Control Valve Cable (Brac	1						
42	U3215-32902	Shaft Lever MTG. HYD.(PIN)	1						
43	U3215-81552	Screw (Black)	1						M6
44	UD22-11CAA	DUMP LEVER ASSY	1						
45	UD22-11CCA	DUMP CABLE ASSY	1						
46	02118-50100	NUT	1						M10*P1.25
47	U3215-81552	Screw (Black)	1						M6
48	U3215-85711	LABEL WARNING, HYD LEVER LOCK	1						

----> Old replace New
 <----> Interchangeable

<---- New replace Old
 <-O-> Interchangeable with another part(s)

<-X-> Not interchangeable

HYDRAULIC

UD2-G591002

DUMP CYLINDER GROUP

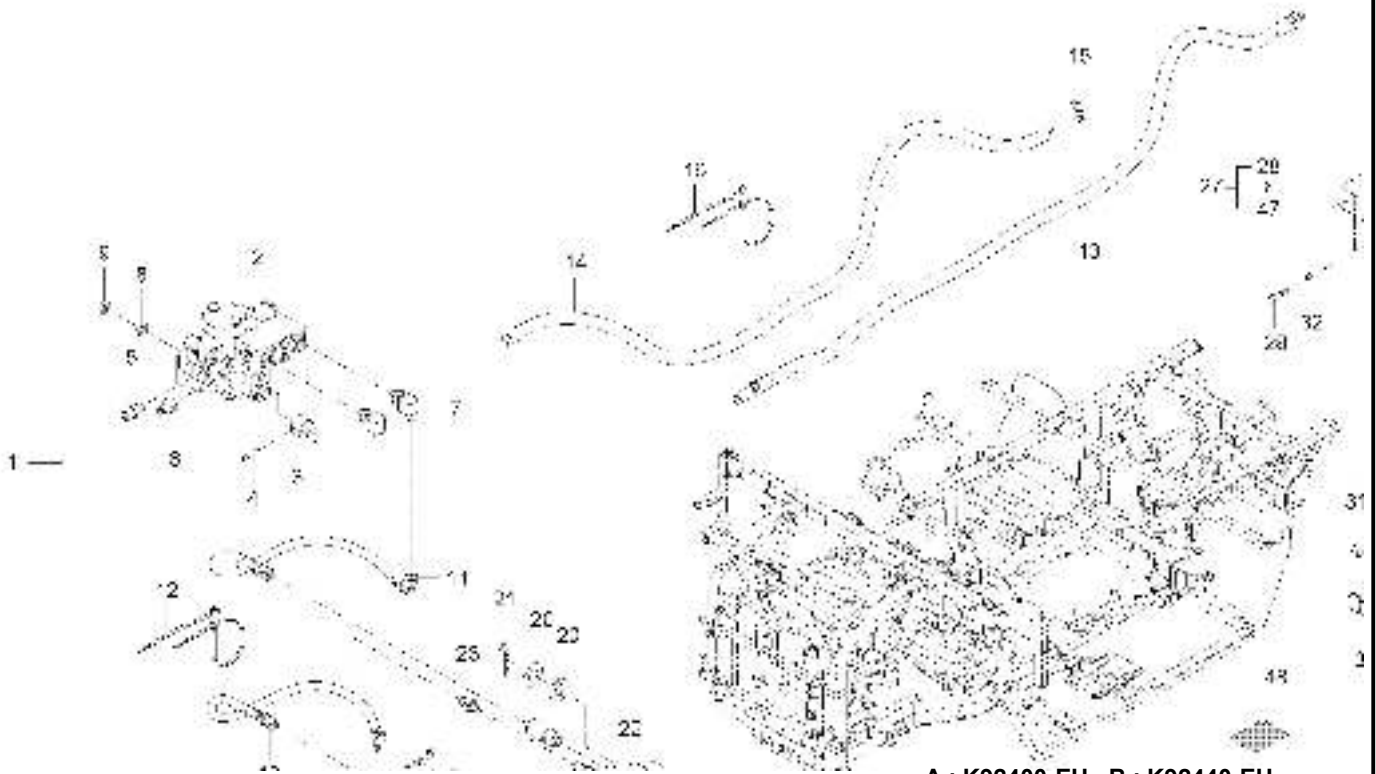

A : K92400-EU , B : K92440-EU

No.	Part Number	Description	Qty					I.C	Remark
			A	B	C	D	E		
1	UD25-A0002A	ASSY, HYD KIT(2)		1					
2	U3210-34212	HYD VALVE ASS'Y B		1					
3	U3215-32252	Adaptor - Control Valve		1					
4	05411-00630	PIN, SPRING		1					DIA6*30
5	T4810-46971	TUBE, CONNECTING		1					
6	T4715-47071	CONNECTOR		1					
7	T2350-66161	ELBOW		2					
8	04512-50100	SPRING WASHER		2					M10
9	02176-50100	NUT		2					M10XP1.25
10	UD25-0012B	ASSY HOSE, CYL HYD-A		1					
11	UD25-0013A	ASSY HOSE, CYL HYD-B		1					
12	T2198-82561	BAND, CORD		1					L445
13	UD25-0030A	ASSY HOSE, HYD-C1		1					
14	UD25-0027A	HOSE, DRAIN		1					
15	F6800-91851	BAND, HOSE		2					12-22mm
16	T2198-82561	BAND, CORD		4					L445
17	UD25-0017A	ASSY CYLINDER, HYD-DUMP		1					
18	UD25-0016A	PIN, CYL		1					

----- Old replace New
 <----> Interchangeable

<---- New replace Old
 <-O-> Interchangeable with another part(s)

<-X-> Not interchangeable

UD2-G591002

DUMP CYLINDER GROUP

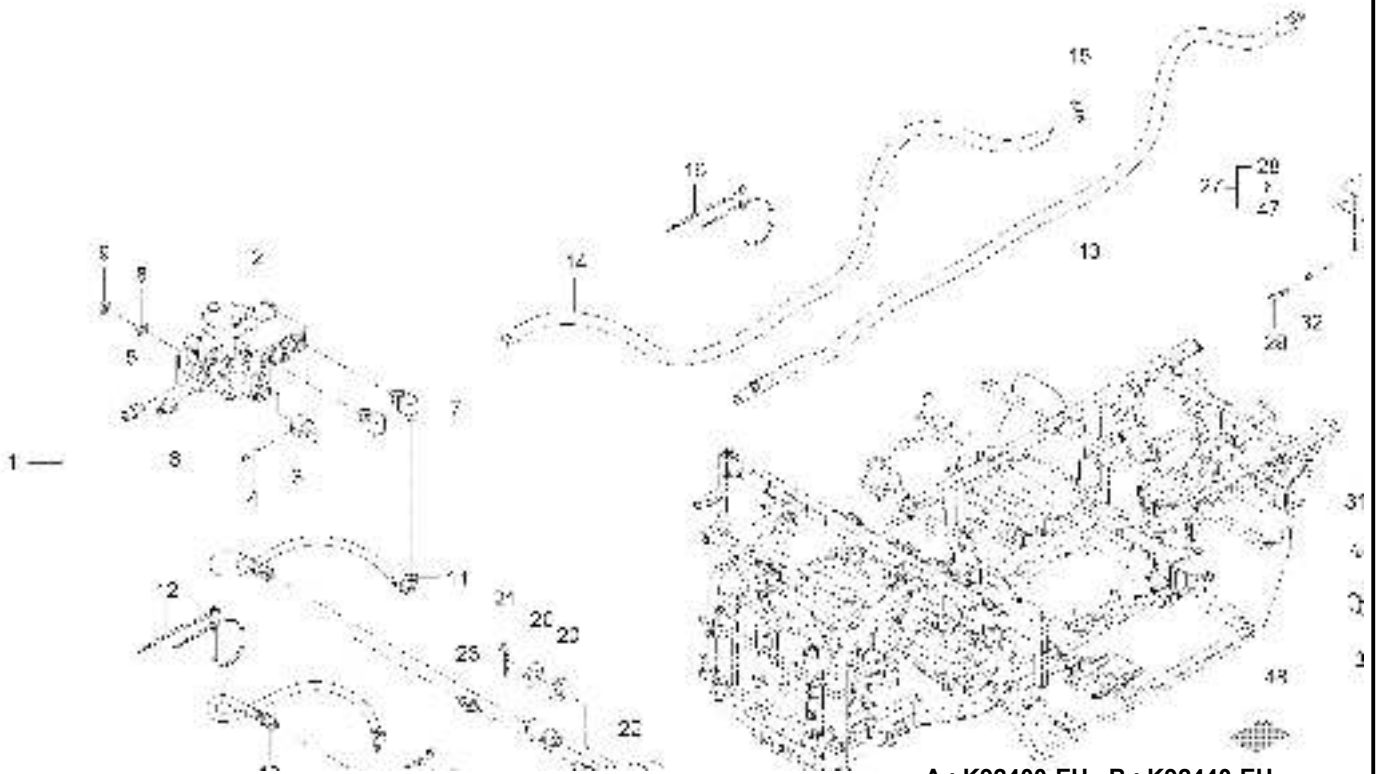

A : K92400-EU , B : K92440-EU

No.	Part Number	Description	Qty					I.C	Remark
			A	B	C	D	E		
19	U3215-32972	Pin, Joint		1					
20	04013-50200	Plain Washer		4					
21	05515-51600	PIN, SNAP		2					
22	U3215-32001	ORIFICE		1					
23	T4620-66161	TUBE, CONNECTING		1					PF1/4
24	06613-10010	Nipple Grease Fitting, PT1/8"T		1					A-M6F
25	UD22-12ACA	HYD LEVER COVER ASSY		1					
26	U3215-81552	Screw (Black)		1					M6
27	UD22-15AAA	DUMP LEVER ASSY, COMPLETE		1					
28	01053-50825	BOLT		2					
29	02118-50100	NUT		1					M10*P1.25
30	02156-50080	NUT		2					M8XP1.25
31	02176-50120	Hex Head Nut		1					M12XP1.25
32	04012-50080	WASHER		4					DIA18*T1.2
33	04013-50160	Plain Washer		1					M16
34	04512-50120	SPRING WASHER		1					M12
35	04612-00160	SNAP RING		1					
36	05525-50800	PIN, SNAP		2					

----> Old replace New
 <----> Interchangeable

<---- New replace Old
 <-O-> Interchangeable with another part(s)

<-X-> Not interchangeable

HYDRAULIC

UD2-G591002

DUMP CYLINDER GROUP

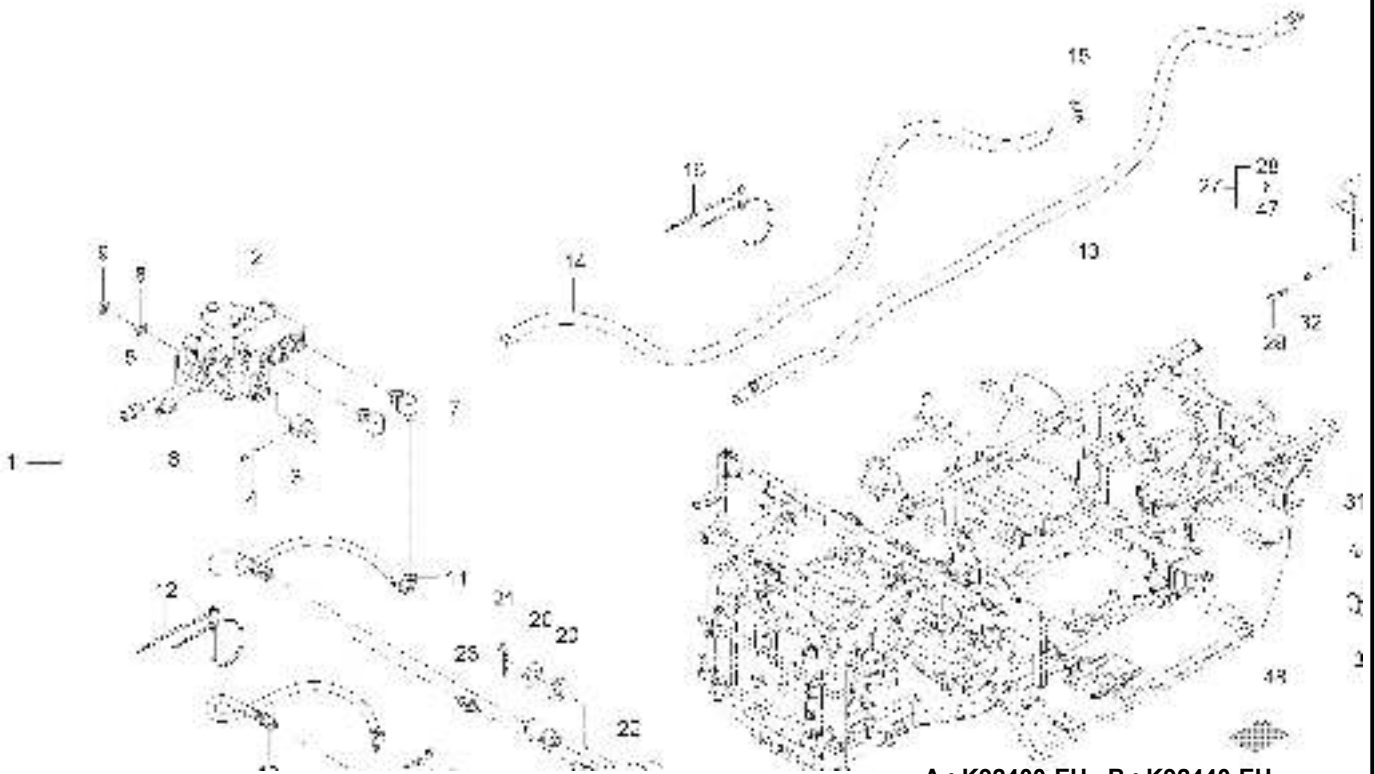

A : K92400-EU , B : K92440-EU

No.	Part Number	Description	Qty					I.C	Remark
			A	B	C	D	E		
37	34150-2939-1	CLAMP, WIRE		1					-
38	P6470-60931	GRIP		1					
39	U3215-32802	Bracket Assy - Control Valve Cable (Brac		1					
40	U3215-32902	Shaft Lever MTG. HYD.(PIN)		1					
41	U3215-81552	Screw (Black)		1					M6
42	UD22-15CAA	DUMP LEVER ASSY		1					
43	UD22-15CCA	DUMP CABLE ASSY		1					
44	U3215-81552	Screw (Black)		1					M6
45	34150-2939-1	CLAMP, WIRE		1					-
46	37150-3447-1	WIR'G CLAMP		1					T0.5
47	U3215-81552	Screw (Black)		1					M6
48	U3215-85711	LABEL WARNING, HYD LEVER LOCK		1					

----> Old replace New
 <----> Interchangeable

<---- New replace Old
 <-O-> Interchangeable with another part(s)

<-X-> Not interchangeable

UD2-G592001

WORK CONTROL VALVE GROUP

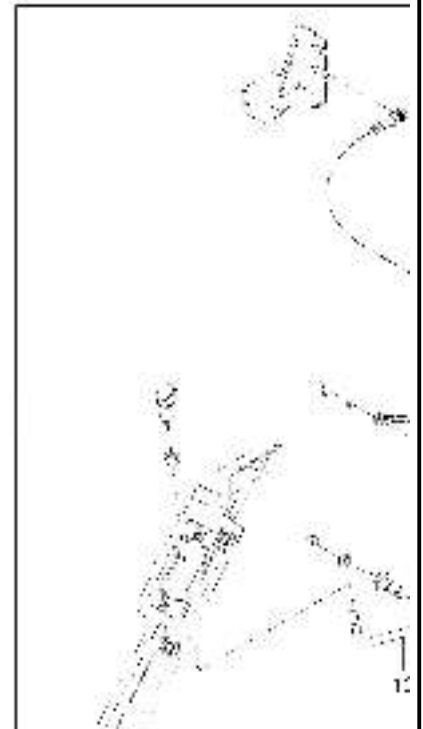
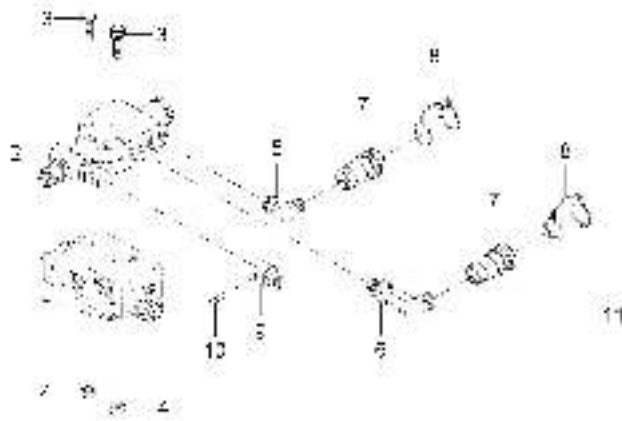

A : K92400-EU , B : K92440-EU

No.	Part Number	Description	Qty					I.C	Remark
			A	B	C	D	E		
1	UD25-A0003A	ASSY, WORK CONTROL VALVE KIT	1						
2	U3215-32432	DU-Sectional Valve	1						
3	U3215-32271	BOLT	2						
4	41182-5151-1	U-NUT	2						DIA10
5	U3215-33701	CONNECTOR B	1						
6	U3215-33801	CONNECTOR C	1						
7	U3215-33902	COUPLER	2						
8	U3215-33921	CAP	2						
9	U3215-32252	Adaptor - Control Valve	1						
10	05411-00630	PIN, SPRING	1						DIA6*30
11	UD22-13AAA	WORK LEVER ASSY, COMPLETE	1						
12	UD22-12CBA	DUMP CABLE ASSY	1						
13	UD22-13CAA	WORK LEVER ASSY	1						-

----> Old replace New
 <----> Interchangeable

<---- New replace Old
 <-O-> Interchangeable with another part(s)

<-X-> Not interchangeable

UD2-G592002

WORK CONTROL VALVE GROUP

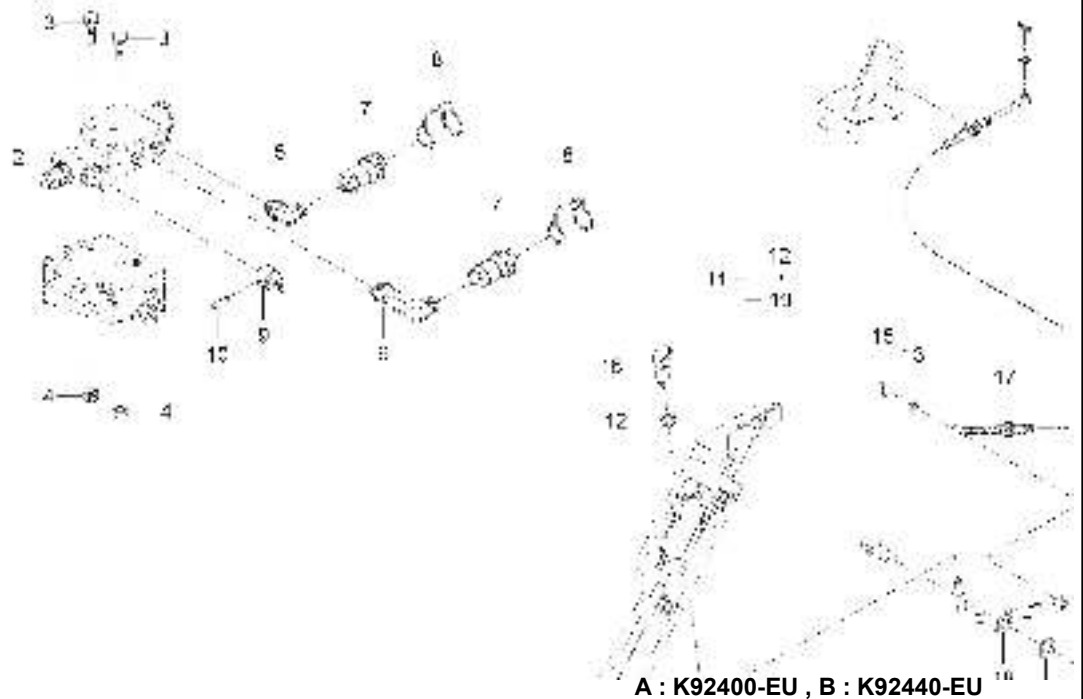

A : K92400-EU , B : K92440-EU

No.	Part Number	Description	Qty					I.C	Remark
			A	B	C	D	E		
1	UD25-A0005A	ASSY, WORK CONTROL VALVE KIT		1					
2	U3215-32432	DU-Sectional Valve		1					
3	U3215-32271	BOLT		2					
4	41182-5151-1	U-NUT		2					DIA10
5	U3215-33701	CONNECTOR B		1					
6	U3215-33801	CONNECTOR C		1					
7	U3215-33902	COUPLER		2					
8	U3215-33921	CAP		2					
9	U3215-32252	Adaptor - Control Valve		1					
10	05411-00630	PIN, SPRING		1					DIA6*30
11	UD22-16AAA	WORK LEVER ASSY, COMPLETE		1					
12	02118-50100	NUT		1					M10*P1.25
13	04012-50080	WASHER		1					DIA18*T1.2
14	04013-50160	Plain Washer		1					M16
15	05525-50800	PIN, SNAP		1					
16	P6470-60931	GRIP		1					
17	UD22-15CCA	DUMP CABLE ASSY		1					
18	UD22-16CAA	WORK LEVER ASSY		1					

----> Old replace New
 <----> Interchangeable

<---- New replace Old
 <-O-> Interchangeable with another part(s)

<-X-> Not interchangeable

UD2-G592002

WORK CONTROL VALVE GROUP

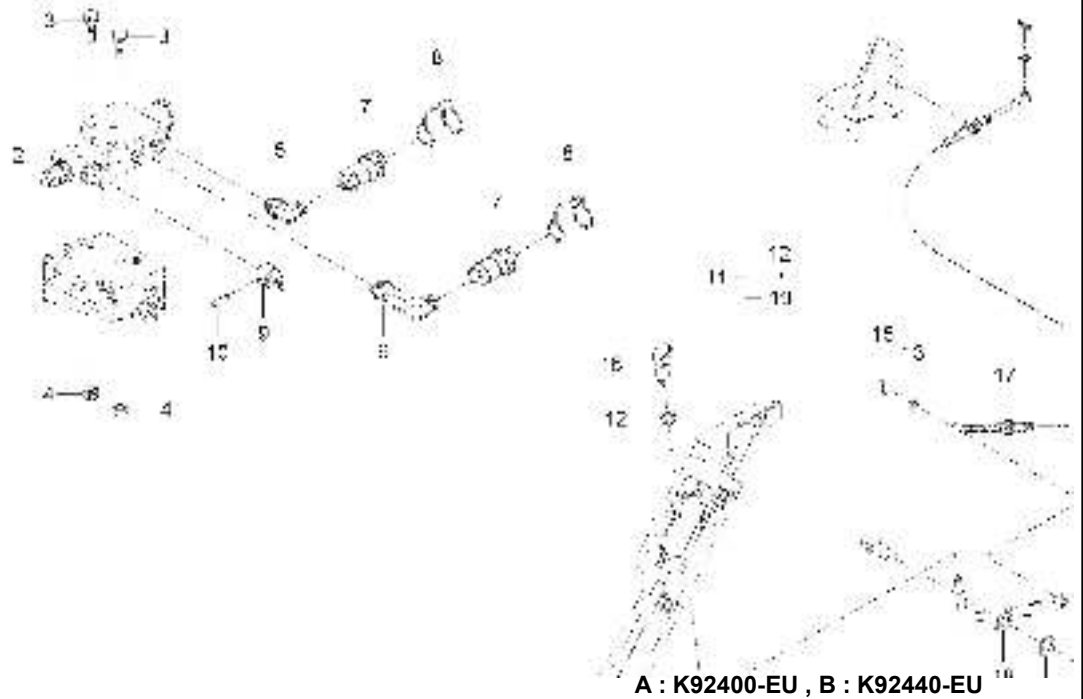

No.	Part Number	Description	Qty					I.C	Remark
			A	B	C	D	E		
19	04612-00160	SNAP RING		1					

----> Old replace New
<----> Interchangeable
----- New replace Old
<-O-> Interchangeable with another part(s)
<-X-> Not interchangeable

UD2-G593001

WORK HYDRAULIC HOSE GROUP

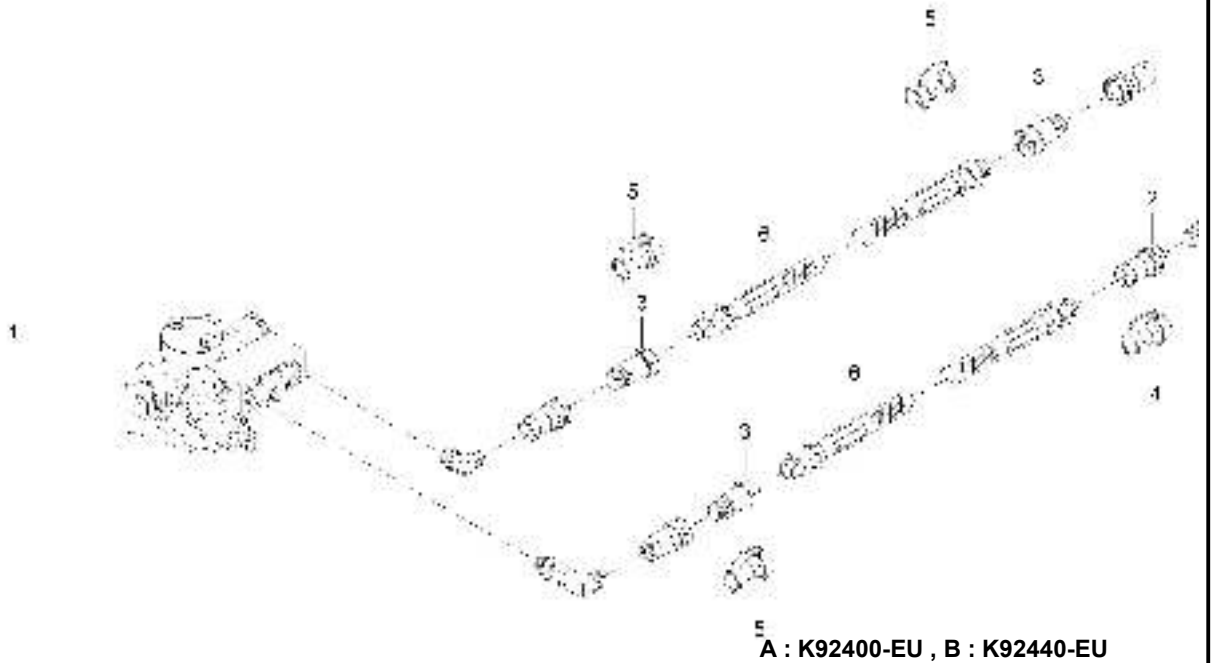

A : K92400-EU , B : K92440-EU

No.	Part Number	Description	Qty					I.C	Remark
			A	B	C	D	E		
1	U3215-33201	ASSY, HYD KIT(3)	1	1					
2	U3215-33902	COUPLER	1	1					
3	U3215-33912	COUPLER, PLUG ASSY	3	3					
4	U3215-33921	CAP	1	1					
5	U3215-33931	PLUG CAP	3	3					
6	U3215-33951	HOSE, HYD	1	1					

----> Old replace New
 <----> Interchangeable

<---- New replace Old
 <-O-> Interchangeable with another part(s)

<-X-> Not interchangeable

UD2-G611002

ENGINE ELECTRICAL GROUP(1)

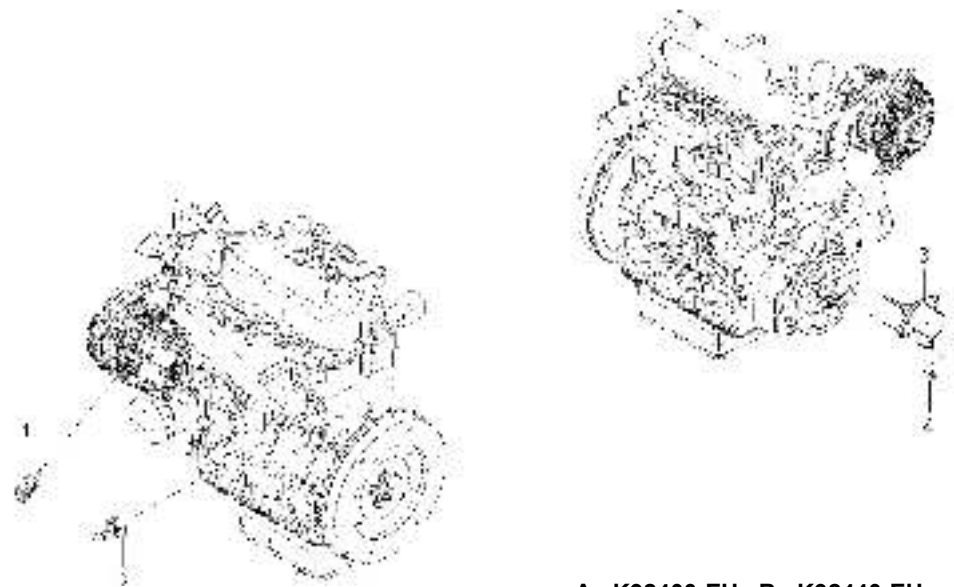

A : K92400-EU , B : K92440-EU

No.	Part Number	Description	Qty					I.C	Remark
			A	B	C	D	E		
1	E7240-32731	TEMPERATURE SENSOR ASSY	1	1					
2	E5500-39013	OIL SWITCH	1	1					
3	E6820-60011	GROUP,ENGINE STOP SOLENOIDE	1	1					
4	02761-50060	FLANGE NUT	2	2					M6XP1.0

----> Old replace New
<----> Interchangeable

<---- New replace Old
<-O-> Interchangeable with another part(s)

<-X-> Not interchangeable

UD2-G613001

STARTER MOTOR GROUP

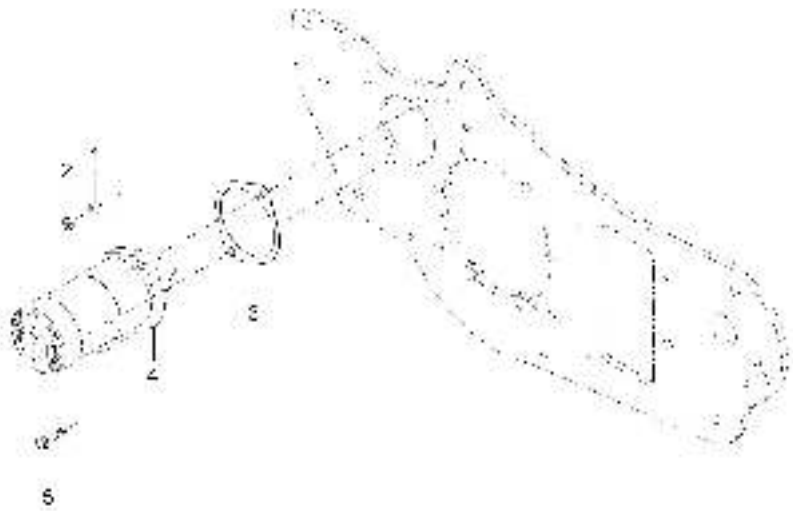

A : K92400-EU , B : K92440-EU

No.	Part Number	Description	Qty					I.C	Remark
			A	B	C	D	E		
1	04512-50100	SPRING WASHER	1	1				M10	
2	02176-50100	NUT	1	1				M10XP1.25	
3	E5700-51162	GASKET	1	1				T0.5	
4	E5760-63011	START MOTOR ASSY	1	1					
5	01133-51030	BOLT, WASHER	1	1				M10*1.25	

----- Old replace New <----- New replace Old <-X-> Not interchangeable
 <----> Interchangeable <-O-> Interchangeable with another part(s)

UD2-G613502

BATTERY GROUP

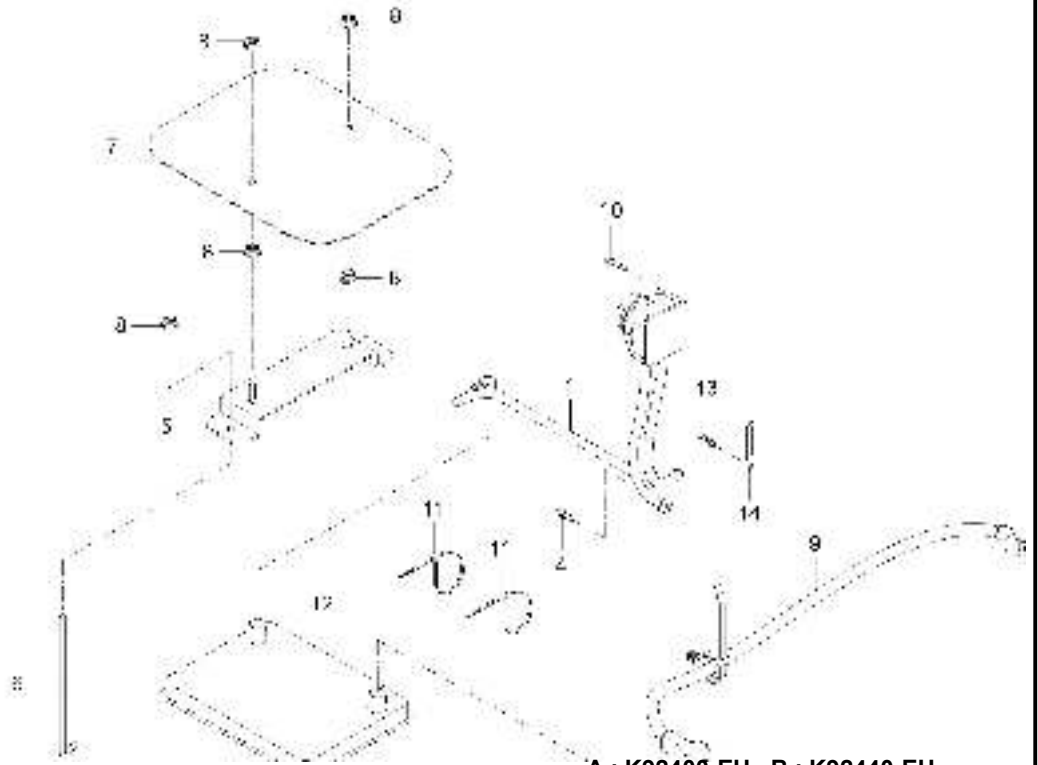

A : K92400-EU , B : K92440-EU

No.	Part Number	Description	Qty					I.C	Remark
			A	B	C	D	E		
1	UD26-0003A	ASSY WIRE HARNESS, BATTERY EARTH -(EU1)	1	1					
2	02156-50080	NUT	1	1					M8XP1.25
3	04512-50080	SPRING WASHER	1	1					M08
4	01754-50616	BOLT, FLANGE	1	1					M6*P1.0
5	U3215-60202	BATTERY CLAMP ASSY	1	1					-
6	U3215-60213	BATTERY PIN	2	2					<O>6
7	U3215-60522	BATTERY COVER	1	1					
8	02761-50060	FLANGE NUT	6	6					M6XP1.0
9	UD26-0001A	ASSY WIRE HARNESS, BATTERY	1	1					
10	03054-50430	SCREW	4	4					
11	T2185-82551	CODE_BAND	2	2					L290
12	C7910-42205	BATTERY ASS'Y, GB80R	1	1					
13	01754-50612	BOLT, FLANGE	1	1					M6*1.0
14	37150-3447-1	WIR'G CLAMP	1	1					T0.5

----> Old replace New
<----> Interchangeable

<---- New replace Old
<-O-> Interchangeable with another part(s)

<-X-> Not interchangeable

UD2-G614501

GLOW CONTROL GROUP

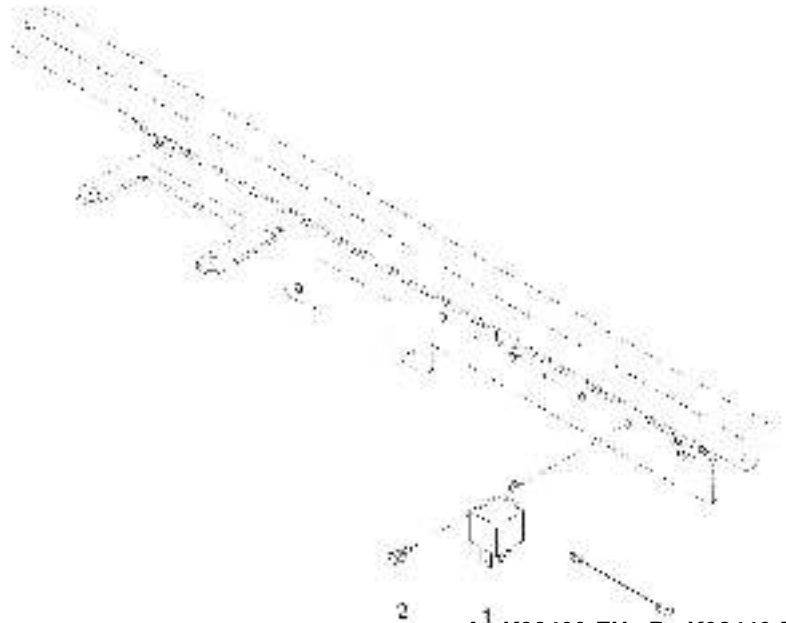

A : K92400-EU , B : K92440-EU

No.	Part Number	Description	Qty					I.C	Remark
			A	B	C	D	E		
1	T5535-69951	RELAY(4P)	1	1					Bracket
2	01754-50612	BOLT, FLANGE	1	1					M6*1.0
3	T4620-69472	WIRE HARNESS 3	1	1					

----> Old replace New
 <----> Interchangeable
 <---- New replace Old
 <-O-> Interchangeable with another part(s)
 <-X-> Not interchangeable

UD2-G621001

HEAD LIGHT GROUP

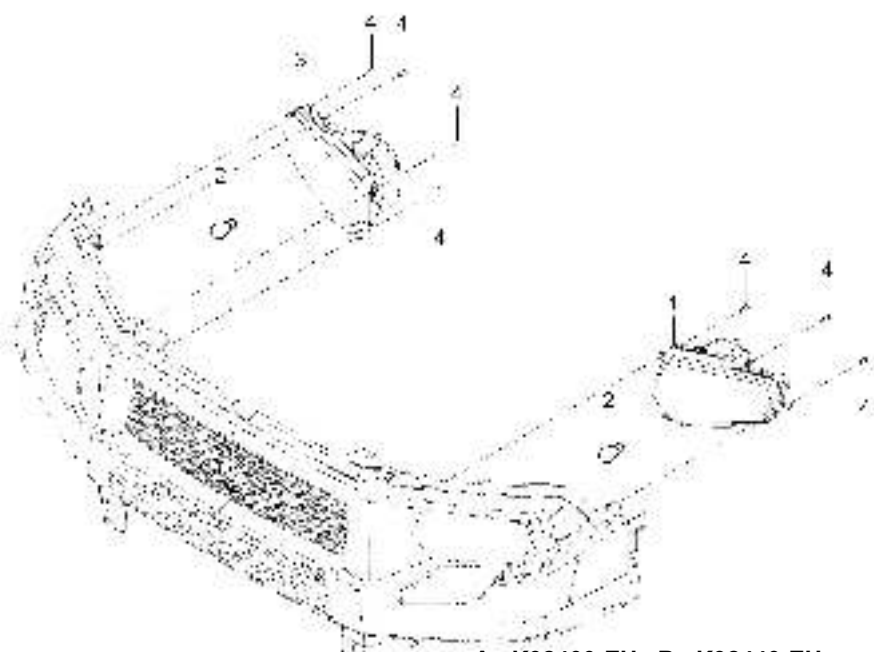

A : K92400-EU , B : K92440-EU

No.	Part Number	Description	Qty					I.C	Remark
			A	B	C	D	E		
1	UD26-0010A	ASSY HEADLIGHT-(LH)	1	1					
2	UD26-0050A	BULB, HALOGEN-HS1 12VX35WX35W	1	1					
3	UD26-0011A	ASSY HEADLIGHT-(RH)	1	1					
4	T5520-50616	SCREW	10	10					

----> Old replace New <---- New replace Old <-X-> Not interchangeable
 <----> Interchangeable <-O-> Interchangeable with another part(s)

UD2-G625001

LICENSE LAMP GROUP

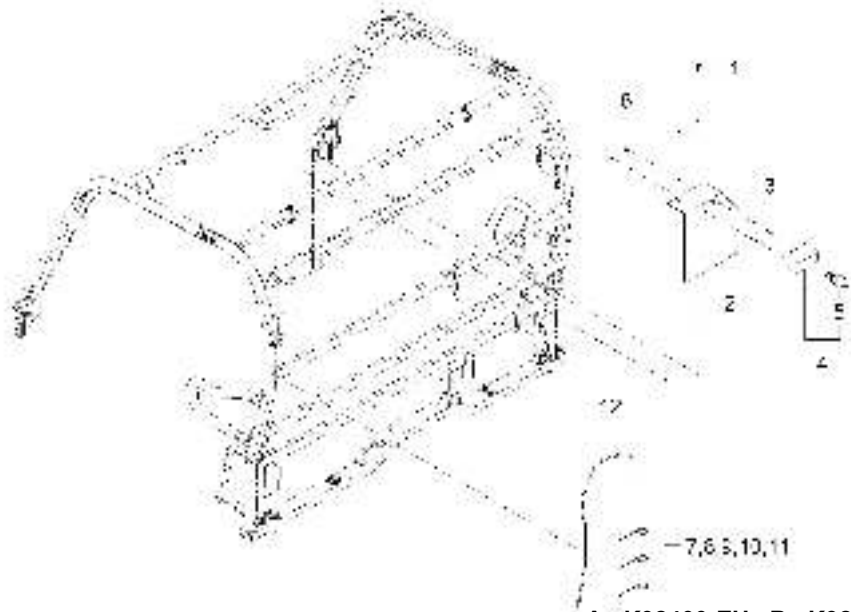

A : K92400-EU , B : K92440-EU

No.	Part Number	Description	Qty					I.C	Remark
			A	B	C	D	E		
1	01754-50612B	FLANGE BOLT	2	2					M6
2	UD26-0045A	NUMBER BOARD SUPPORT PLATE	1	1					T3.2
3	03024-50414	SCREW, WASHER	2	2					
4	T2611-75712	LICENSE PLATE LAMP ASSY	1	1					
5	T2611-79021	BULB,LIGHT(27W)	1	1					
6	02761-50040	NUT, FLANGE	2	2					
7	T2185-82551	CODE_BAND	1	1					L290
8	T2185-82551	CODE_BAND	1	1					L290
9	T2185-82551	CODE_BAND	1	1					L290
10	T2185-82551	CODE_BAND	1	1					L290
11	T2185-82551	CODE_BAND	1	1					L290
12	U3215-60191	WIRE HARNESS,PLATE LAMP	1	1					

----> Old replace New
 <----> Interchangeable

<---- New replace Old
 <-O-> Interchangeable with another part(s)

<-X-> Not interchangeable

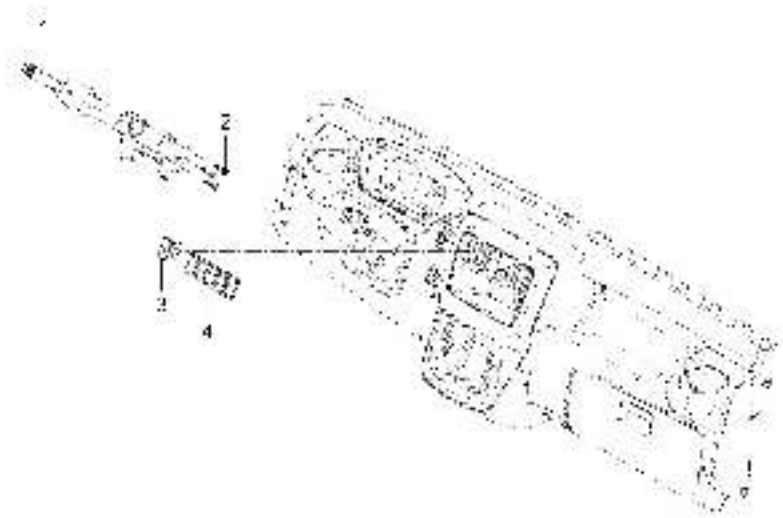

A : K92400-EU , B : K92440-EU

No.	Part Number	Description	Qty					I.C	Remark
			A	B	C	D	E		
1	T5520-69031	ASSY COMBINATION SWITCH	1	1					
2	01053-50516	BOLT	3	3					
3	UD26-0035A	SWITCH, EMERGENCY LAMP-VERTICAL	1	1					
4	T4025-68301	COVER	5	5					

----- Old replace New
 <----> Interchangeable

<---- New replace Old
 <-O-> Interchangeable with another part(s)

<-X-> Not interchangeable

UD2-G631005

WIRE HARNESS GROUP

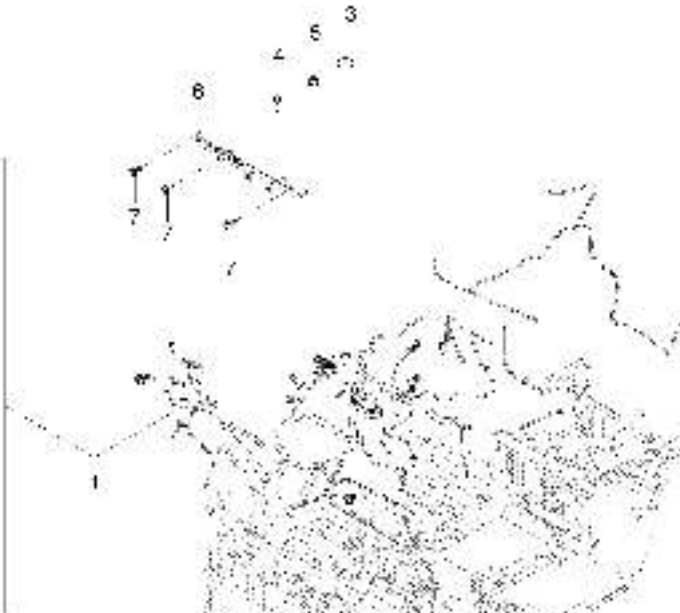

A : K92400-EU , B : K92440-EU

No.	Part Number	Description	Qty					I.C	Remark
			A	B	C	D	E		
1	UD26-0014C	ASSY WIRE HARNESS, MAIN-(CVT_EU)	1						
2	T5520-31052	UNIT, FLASHER	1						
3	T4815-89171	GROMMET	1						N
4	01754-50645		2						
5	02761-50060	FLANGE NUT	2						M6XP1.0
6	U3215-60162	RELAY BRACKET ASSY	1						-
7	01754-50616	BOLT, FLANGE	3						M6*P1.0

----> Old replace New
<----> Interchangeable

<---- New replace Old
<-O-> Interchangeable with another part(s)

<-X-> Not interchangeable

UD2-G632001

POWER SOCKET GROUP

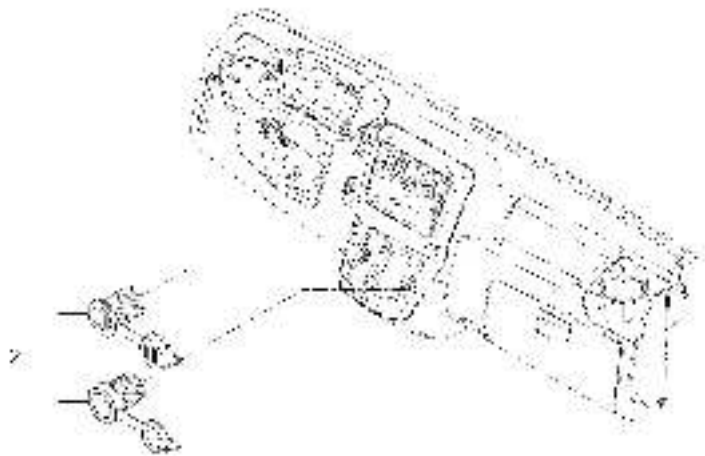

A : K92400-EU , B : K92440-EU

No.	Part Number	Description	Qty					I.C	Remark
			A	B	C	D	E		
1	T4935-92502	SOKET	1	1					
2	UD26-0057A	SOCKET-USB-POWER	1	1					
3	UD26-0056A	WIRE HARNESS ASSY, CONNECTING-USB-POWER	1	1					

<----> Old replace New <---- New replace Old <-X-> Not interchangeable
 <----> Interchangeable <-O-> Interchangeable with another part(s)

UD2-G632501

WIRE HARNESS FIXING GROUP

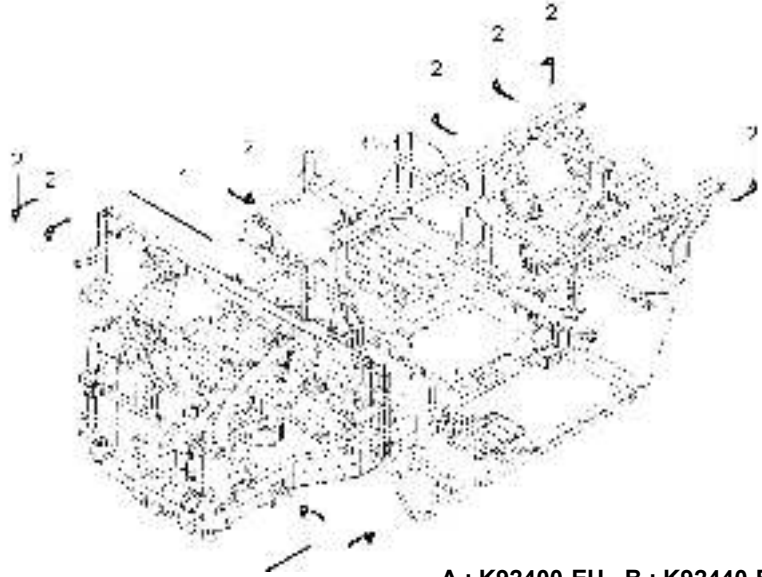

A : K92400-EU , B : K92440-EU

No.	Part Number	Description	Qty					I.C	Remark
			A	B	C	D	E		
1	T2198-82551	BAND,CORD	25	25					L445
2	T2198-82571	BAND CABLE	35	35					

----> Old replace New
 <----> Interchangeable

<---- New replace Old
 <-O-> Interchangeable with another part(s)

<-X-> Not interchangeable

UD2-G633501

FUEL SENDER GROUP



A : K92400-EU , B : K92440-EU

No.	Part Number	Description	Qty					I.C	Remark
			A	B	C	D	E		
1	U3215-69922	UNIT,FUEL	1	1					N
2	04512-50040	WASHER, SPRING	5	5					M4
3	02054-50040	NUT	5	5					M4*P0.7

----> Old replace New
 <----> Interchangeable

<---- New replace Old
 <-O-> Interchangeable with another part(s)

<-X-> Not interchangeable

ELECTRICAL

UD2-G637502

PARKING BRAKE BUZZER GROUP

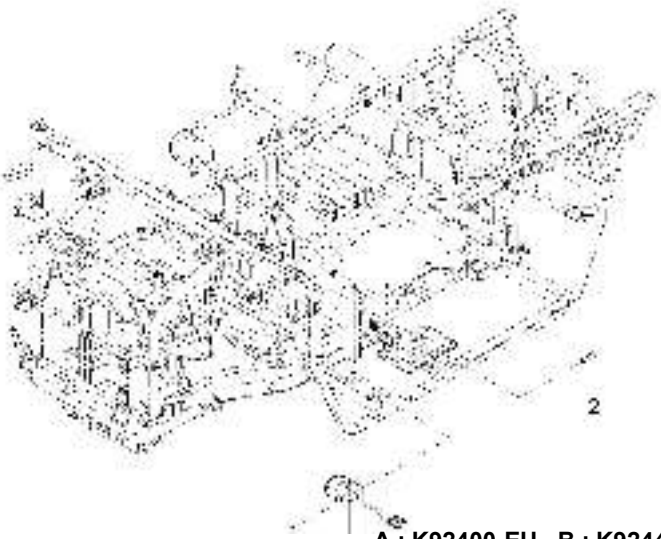

A : K92400-EU , B : K92440-EU

No.	Part Number	Description	Qty					I.C	Remark
			A	B	C	D	E		
1	U3210-47211	BUZZER	1	1				N	
2	01754-50630	FLANGE BOLT	1	1				M6 x 30	
3	02761-50060	FLANGE NUT	1	1				M6XP1.0	

----> Old replace New <---- New replace Old <-X-> Not interchangeable
 <----> Interchangeable <-O-> Interchangeable with another part(s)

UD2-G295101

DUST SHIELD GROUP(OTP)

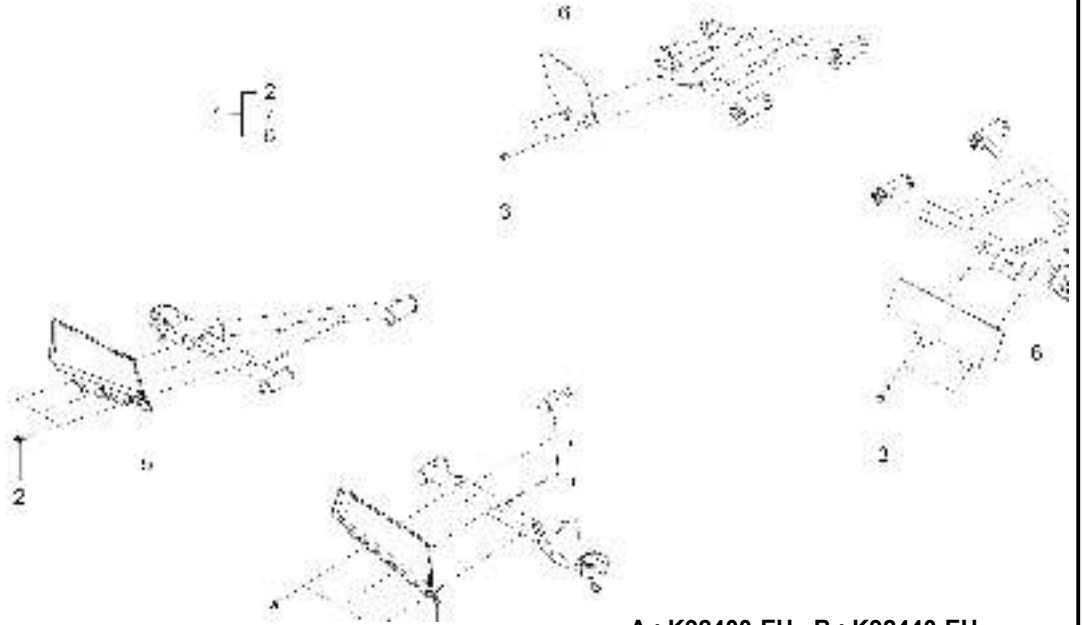

A : K92400-EU , B : K92440-EU

No.	Part Number	Description	Qty					I.C	Remark
			A	B	C	D	E		
1	U3215-52354	ASSY, DUST SHIELD	1	1					-
2	01025-50618	BOLT	6	6					M6*P1.0
3	01025-50638	BOLT, WASHER	4	4					M6*1.0
4	U3215-52402	SHIELD-DUST, FR LH	1	1					3.0t
5	U3215-52702	SHIELD-DUST-FR RH	1	1					-
6	U3215-55201	DUST SHIELD, RR	2	2					

----> Old replace New
 <----> Interchangeable

<---- New replace Old
 <-O-> Interchangeable with another part(s)

<-X-> Not interchangeable

UD2-G391001

TIRE GROUP(MUD,OPTION)

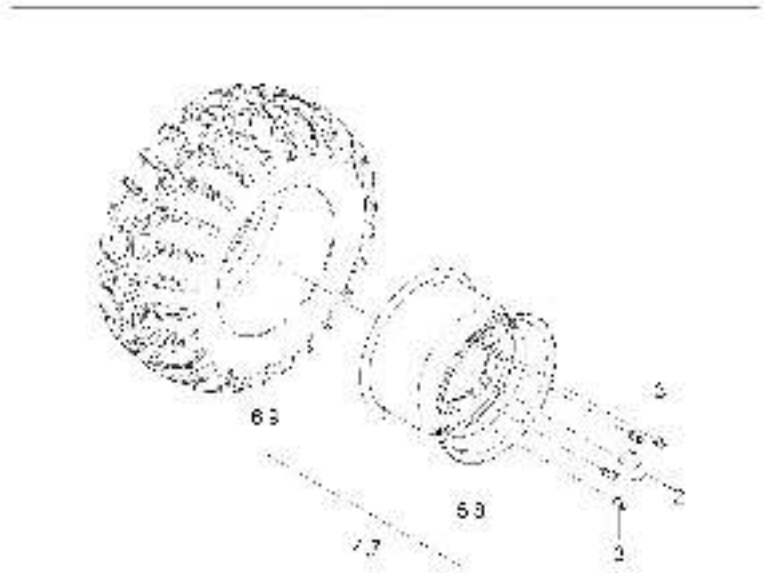

A : K92400-EU , B : K92440-EU

No.	Part Number	Description	Qty					I.C	Remark
			A	B	C	D	E		
1	UD23-A910AA	WHELL&TIRE ASSY,MUD(PACKING)	1	1					
2	U3210-63342	Cap-Wheel	4	4					
3	UD23-8005A	WHEEL NUT	20	20					
4	UD23-82AAA	WHEEL&TIRE ASSY(MUD,LH)	2	2					
5	UD23-8001A	WHEEL FRT	1	1					
6	UD23-8207A	TIRE(MUD,LH)	1	1					
7	UD23-82ABA	WHEEL&TIRE(MUD,RH)	2	2					
8	UD23-8001A	WHEEL FRT	1	1					
9	UD23-8209A	TIRE(MUD,RH)	1	1					

----> Old replace New
<----> Interchangeable

<---- New replace Old
<-O-> Interchangeable with another part(s)

<-X-> Not interchangeable

UD2-G392001

TIRE GROUP(TURF,OPTION)

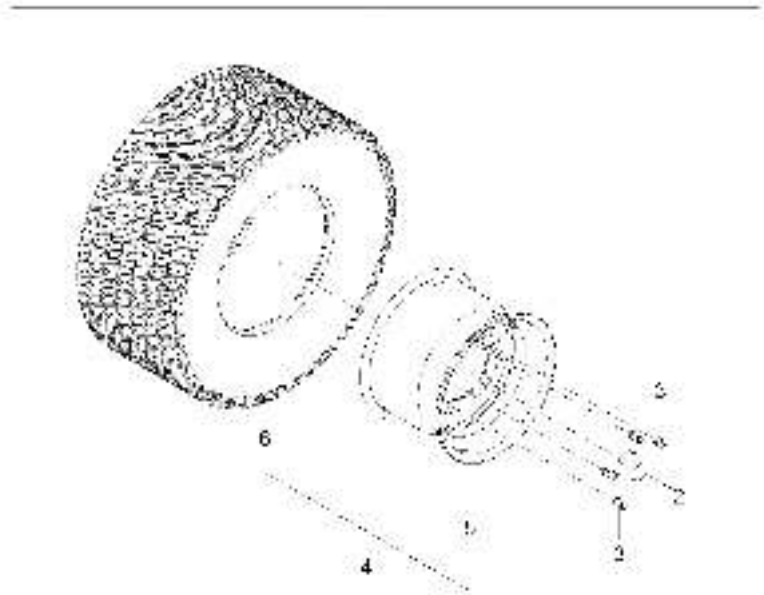

A : K92400-EU , B : K92440-EU

No.	Part Number	Description	Qty					I.C	Remark
			A	B	C	D	E		
1	UD23-A920AA	WHELL&TIRE ASSY,TURF(PACKING)	1	1					
2	U3210-63342	Cap-Wheel	4	4					
3	UD23-8005A	WHEEL NUT	20	20					
4	UD23-83AAA	WHEEL&TIRE ASSY(TURF-FRT)	4	4					
5	UD23-8001A	WHEEL FRT	1	1					
6	UD23-8307A	TIRE(TURF)	1	1					

----> Old replace New
<----> Interchangeable

<---- New replace Old
<-O-> Interchangeable with another part(s)

<-X-> Not interchangeable

UD2-G691001

BEACON GROUP(OPTION)

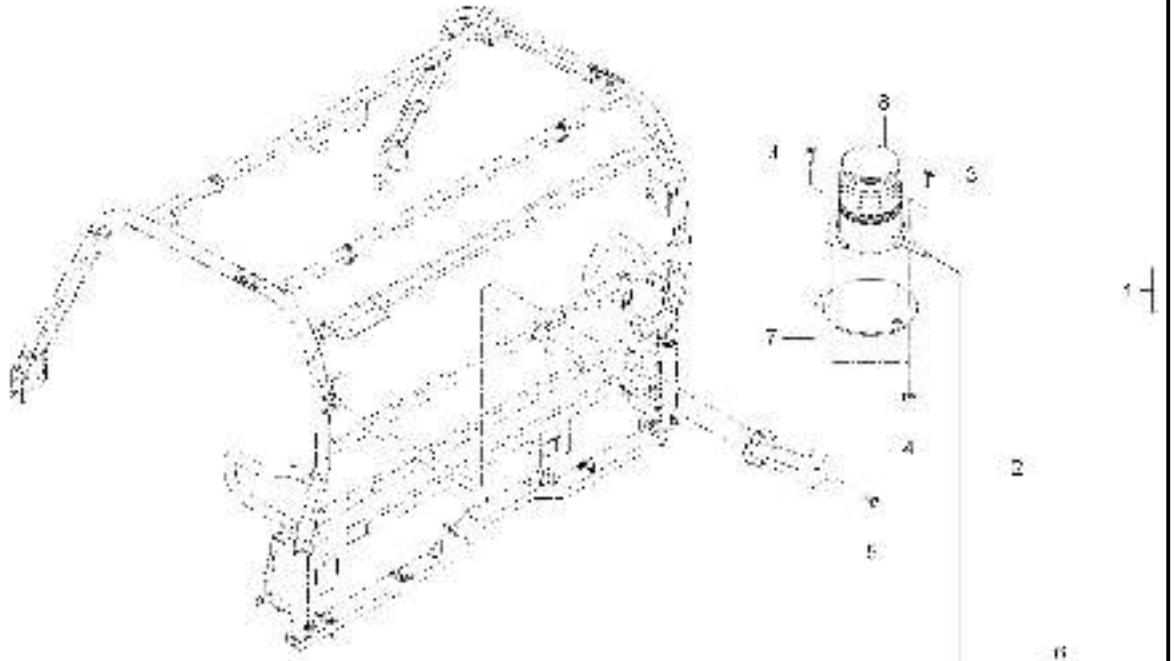

A : K92400-EU , B : K92440-EU

No.	Part Number	Description	Qty					I.C	Remark
			A	B	C	D	E		
1	UD26-A0001A	ASSY BEACON LAMP	1	1					
2	U3215-69611	LAMP CONNECTION WIRE HARNESS ASSY	1	1					
3	01023-50618	BOLT, WASHER	2	2					
4	02056-50060	NUT	2	2					M6*P1.0
5	01025-50616	BOLT, WASHER	2	2					M6*P1
6	T2185-82551	CODE_BAND	3	3					L290
7	UD26-0042A	ASSY, BEACON BRACKET SUB	1	1					
8	T5210-68553	WARINING LIGHT	1	1					

----> Old replace New <---- New replace Old <-X-> Not interchangeable
 <----> Interchangeable <-O-> Interchangeable with another part(s)

OPTION

UD2-G691501

7PIN SOCKET GROUP(OPTION)

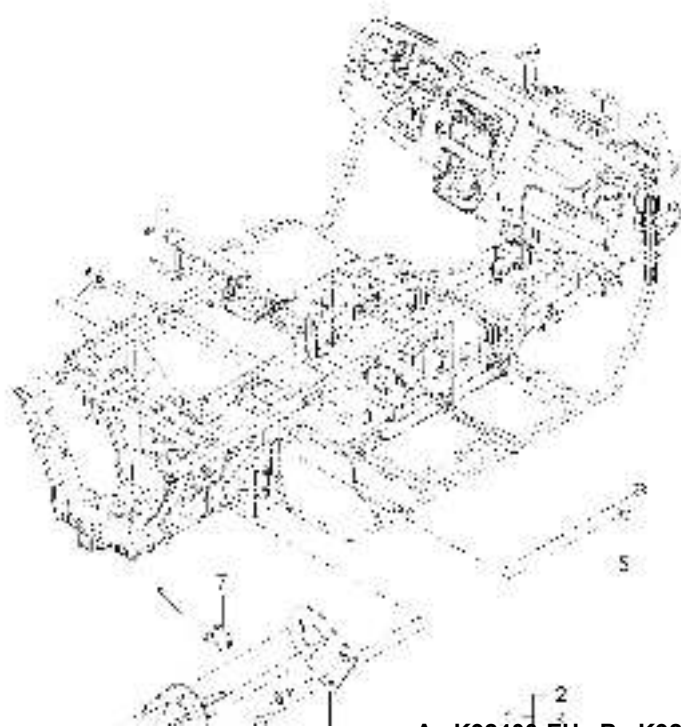

A : K92400-EU , B : K92440-EU

No.	Part Number	Description	Qty					I.C	Remark
			A	B	C	D	E		
1	UD26-A0003A	ASSY 7 PIN SOCKET	1	1					
2	T2185-95612	BRACKET, SOCKET 7PIN	1	1					
3	T2611-69933	7 PIN SOCKET	1	1					
4	01754-50818	FLANGE BOLT	2	2					
5	02763-50080B	FLANGE NUT	2	2				M8	
6	03054-50535		3	3					
7	T2185-82561	BAND,CORD	1	1				L200	

----> Old replace New
 <----> Interchangeable

<---- New replace Old
 <-O-> Interchangeable with another part(s)

<-X-> Not interchangeable

UD2-G692001

FRONT WORKING LAMP GROUP(OPTION)

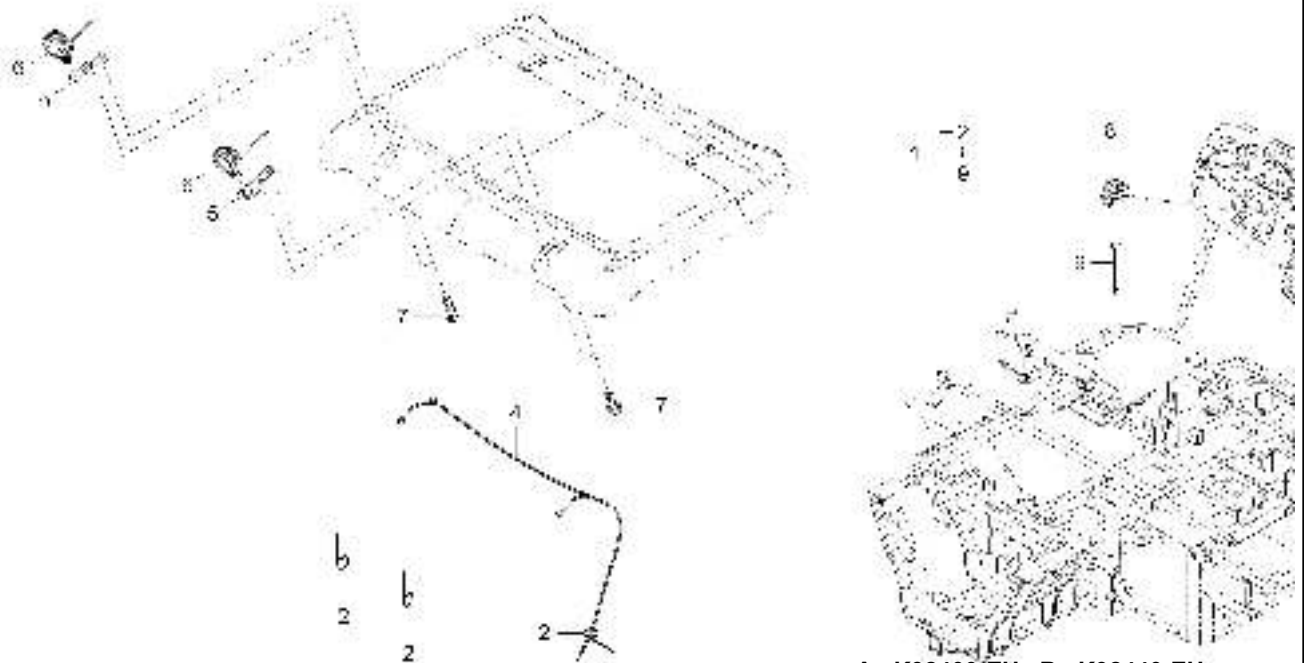

A : K92400-EU , B : K92440-EU

No.	Part Number	Description	Qty					I.C	Remark
			A	B	C	D	E		
1	UD26-A0004A	ASSY WORKING LAMP	1	1					
2	T2185-82551	CODE_BAND	6	6				L290	
3	T5535-69961	RELAY(5P)	1	1				Bracket	
4	U3215-60391	ASSY WIRE HARNESS WORKING LAMP	1	1					
5	UD26-0058A	WORKING LAMP BRKT	2	2				T5.0	
6	UD26-0061A	ASSY, WORKING LAMP	2	2					
7	01754-50825	FLANGE BOLT	4	4				M8XP1.25	
8	T5535-54221	WORKING LAMP SWITCH, FR	1	1					
9	UD26-0064A	WIRE HARNESS, CONNECTING WORK LAMP	1	1					

----> Old replace New
 <----> Interchangeable

<---- New replace Old
 <-O-> Interchangeable with another part(s)

<-X-> Not interchangeable

UD2-G693001

FOG LAMP GROUP(OPTION)

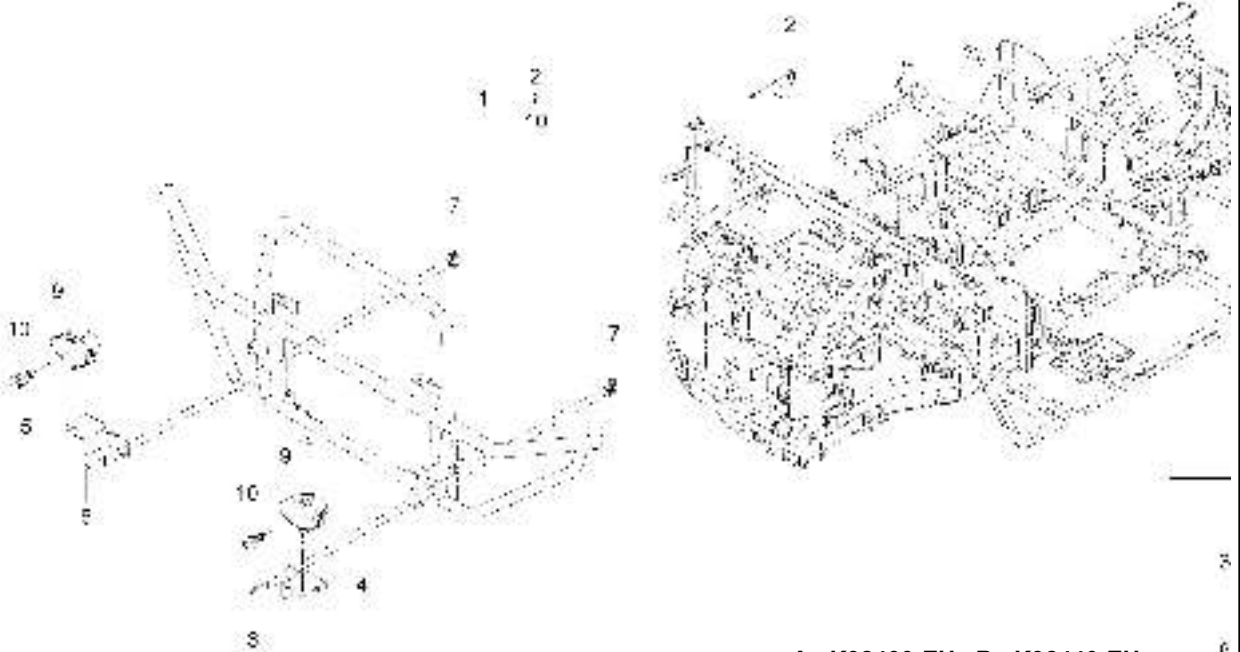

A : K92400-EU , B : K92440-EU

No.	Part Number	Description	Qty					I.C	Remark
			A	B	C	D	E		
1	UD26-A0005B	ASSY FOG LAMP	1	1					
2	T5535-69961	RELAY(5P)	1	1					Bracket
3	UD26-0047A	SWITCH	1	1					
4	UD26-0052B	BRKT, MTG FOGLAMP	1	1					T4.5
5	UD26-0054A	FOG LAMP MTG BRKT,RH	1	1					T4.5
6	01754-50616	BOLT, FLANGE	4	4					M6*P1.0
7	02761-50060	FLANGE NUT	4	4					M6XP1.0
8	UD26-0063A	WIRE HARNESS, CONNECTING FOG LAMP SWITCH	1	1					
9	UD26-0074A	ASSY LAMP, FOG	2	2					
10	UD26-0068A	BULB, HALOGEN-H7, 55W	1	1					

----> Old replace New
 <----> Interchangeable

<---- New replace Old
 <-O-> Interchangeable with another part(s)

<-X-> Not interchangeable

UD2-G795101

SKID PLATE GROUP

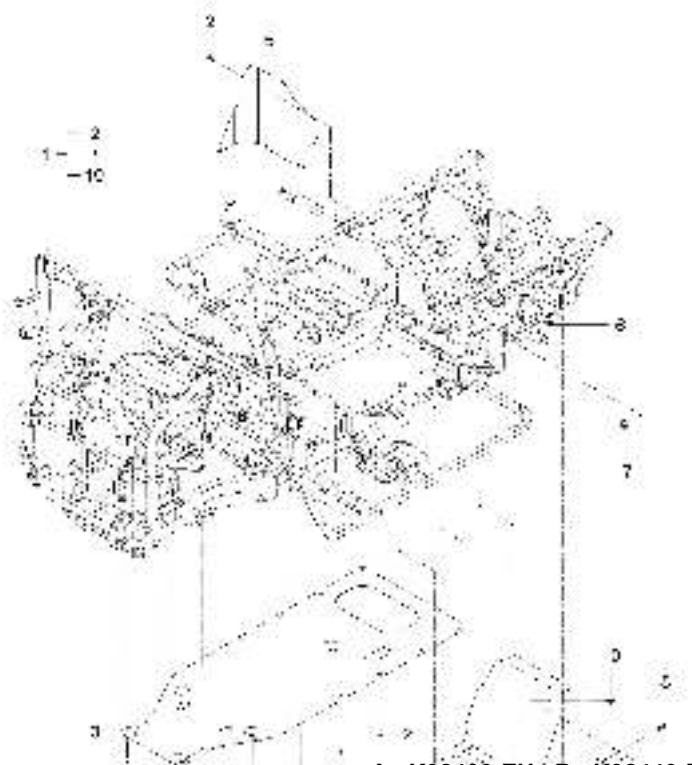

A : K92400-EU , B : K92440-EU

No.	Part Number	Description	Qty					I.C	Remark
			A	B	C	D	E		
1	UD27-A951AB	SKID PLATE ASSY(PACKING)	1						
2	01754-50610	FLANGE BOLT	27						M6XP1.0
3	UD27-5901A	PLATE, SKID-MID	1						T1.2
4	UD27-5903B	PLATE, SKID-LH	1						T1.2
5	UD27-5905A	PLATE, SKID-RH	1						T1.2
6	04014-50060	WASHER, PLAIN	1						
7	02751-50060	FLANGE NUT	1						M6*P1.0
8	01023-50645	BOLT, WASHER	1						
9	UD27-59BAA	SKID PLATE SUB ASSY	1						-
10	01754-50612	BOLT, FLANGE	1						M6*1.0

----- Old replace New
 <----- Interchangeable

<---- New replace Old
 <-O-> Interchangeable with another part(s)

<-X-> Not interchangeable

UD2-G795301

HAND THROTTLE GROUP(OPTION)

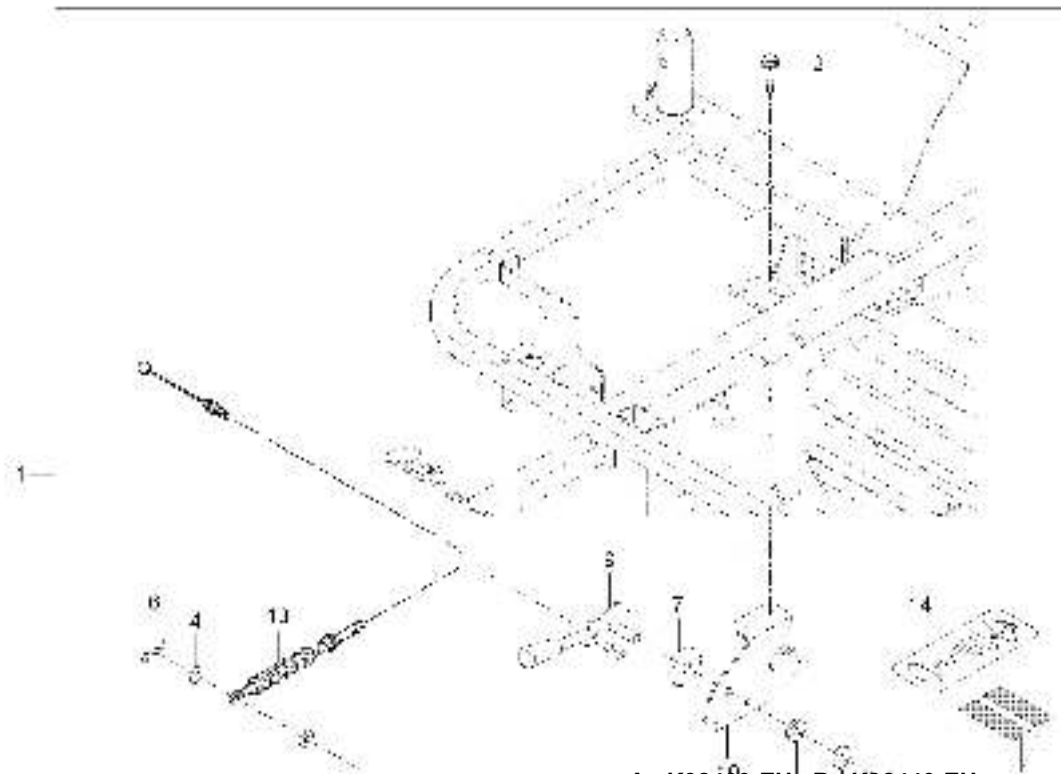

A : K92400-EU , B : K92440-EU

No.	Part Number	Description	Qty					I.C	Remark
			A	B	C	D	E		
1	U3219-74402	ACCEL ASSY	1	1					N
2	01754-50616B	FLANGE BOLT	2	2					M6
3	02176-50120B	NUT	2	2					M12
4	04013-50060B	WASHER	2	2					M6
5	04013-50120B	WASHER	1	1					M12
6	05525-50600	PIN, SNAP	1	1					DIA1.2
7	T2670-60091	LINING,BRAKE	1	1					
8	T4835-17241	SPRING	2	2					
9	U3210-74551	Lever Assy - Hand Accelerator	1	1					N
10	U3210-74591	Bracket ,Hand Accel Lever Assy	1	1					N
11	U3210-85591	LABEL	1	1					N
12	U3214-85591	LABEL	1	1					N
13	U3215-74501	CABLE, HAND ACCEL	1	1					N
14	U3215-85211	LABEL, SPEED CONTROL	1	1					N

----> Old replace New
 <----> Interchangeable

<---- New replace Old
 <-O-> Interchangeable with another part(s)

<-X-> Not interchangeable

UD2-G890101

SAFTY GLASS GROUP-OTP

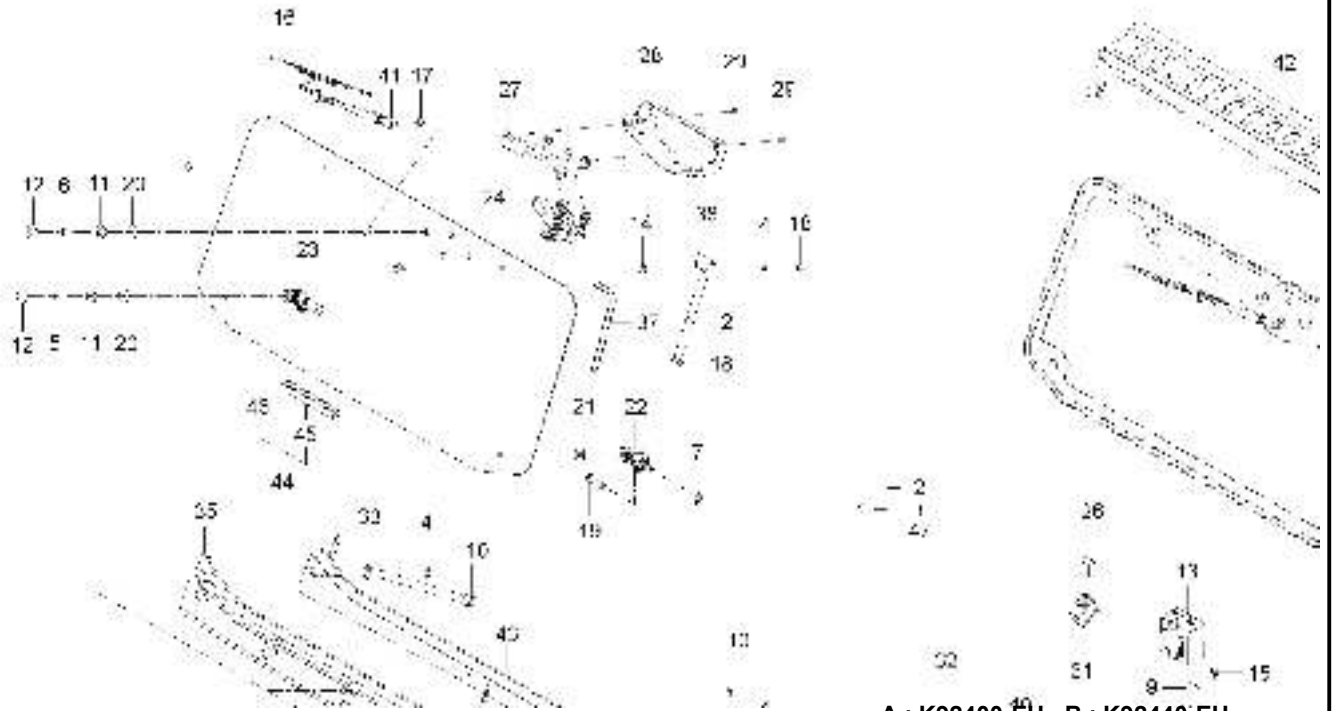

A : K92400-EU , B : K92440-EU

No.	Part Number	Description	Qty					I.C	Remark
			A	B	C	D	E		
1	UD28-A901AB	WINDSHIELD ASSY(TEMP)	1	1					
2	01123-50816	Hex Head Cap Screw	4	4					M8*P1.25
3	01123-50845	BOLT, WASHER	2	2					M8*P1.25
4	02763-50080B	FLANGE NUT	13	13					M8
5	03016-50830	BOLT	2	2					
6	03016-50840	CROSS-RECESSED HEAD MACHINE SCREW	2	2					M8XP1.25
7	04613-50050	SNAP RING	2	2					
8	C7210-38511	SCREW	5	5					M6 X 12
9	C7280-89211	BRACKET	1	1					N
10	T4125-08201	FLANGE BLOT	8	8					
11	T4145-83711	COLLAR	4	4					
12	T4145-83721	CAP,SEALING	4	4					
13	T4340-87181	ASSY TANK	1	1					N
14	T4520-87402	PACKING, 1	2	2					T3
15	T4625-55431	FLANGE BOLT	5	5					
16	T4815-82431	WIPER, 16-INCH	1	1					
17	T4815-89171	GROMMET	1	1					N
18	T4815-93211	NUT	6	6					

----> Old replace New
 <----> Interchangeable

<---- New replace Old
 <-O-> Interchangeable with another part(s)

<-X-> Not interchangeable

UD2-G890101

SAFTY GLASS GROUP-OTP

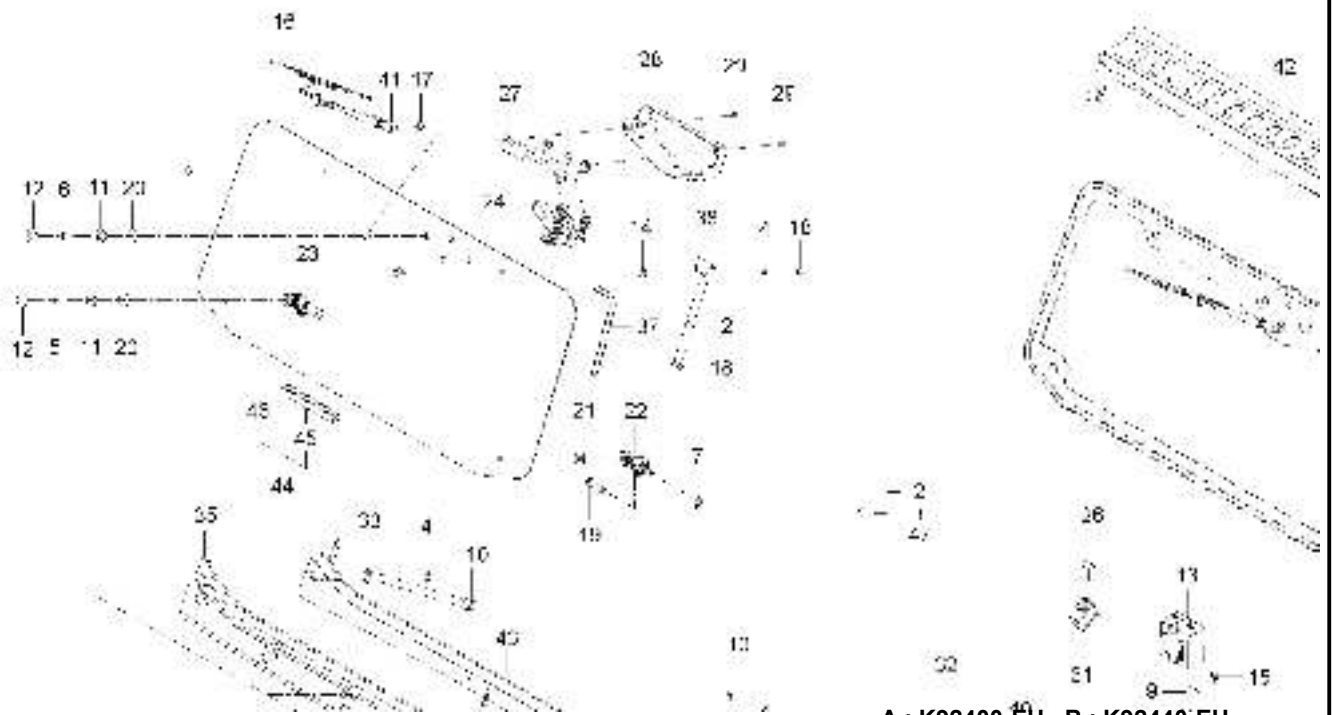

A : K92400-EU , B : K92440-EU

No.	Part Number	Description	Qty					I.C	Remark
			A	B	C	D	E		
19	T4930-83701	HEAD PIN, SIDE MIRROR	2	2					
20	T4930-83721	CUSHION, A	4	4					
21	T4930-83731	CUSHION, B	4	4					
22	T4930-85081	GRIP, SIDE, LH	1	1					
23	T4930-85091	GRIP, SIDE, RH	1	1					
24	T5270-69913	ASS'Y CONT-MULTI	1	1				3.0t	
25	T5525-80331	BOOT	2	2				N	
26	T5710-69971	RELAY, 5P	1	1					
27	U3210-97221	BRACKET ASSY,FRONT WIPER MOTOR	1	1				N	
28	U3210-97251	COVER,FRONT WIPER MOTOR	1	1				3.0t	
29	U3215-97161	SCREW	2	2				N	
30	UD26-0017A	ASSY WIRE HARNESS, CONNECTING WIPER	1	1					
31	UD26-0036A	SWITCH, WIPER-FR LED	1	1					
32	UD27-0022A	GANISH CLIP	7	7					
33	UD28-5966A	UPR FRAME STAY	4	4					
34	UD28-5968A	ELEC COVER	1	1					
35	UD28-5975A	COVER LWR	1	1					
36	UD28-5976A	LWR COVER RUBBER	1	1					

----> Old replace New
 <----> Interchangeable

<---- New replace Old
 <-O-> Interchangeable with another part(s)

<-X-> Not interchangeable

UD2-G890101

SAFTY GLASS GROUP-OTP

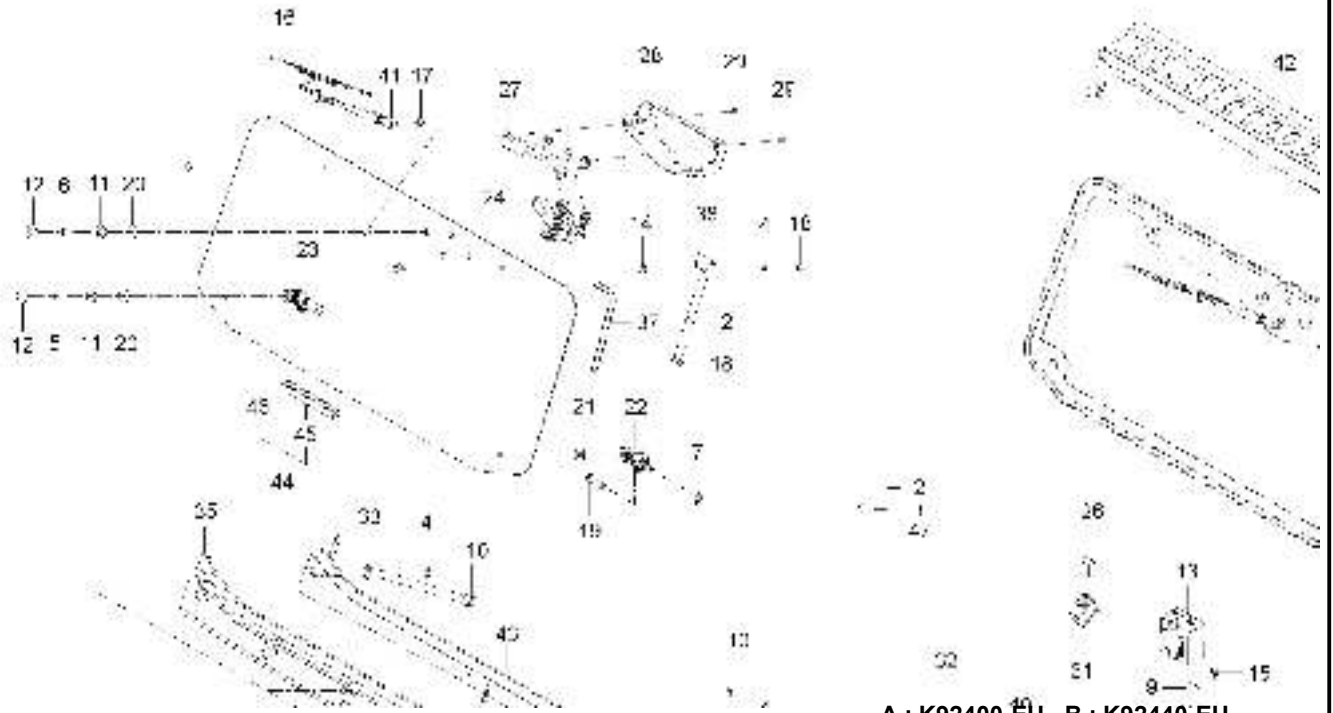

A : K92400-EU , B : K92440-EU

No.	Part Number	Description	Qty					I.C	Remark
			A	B	C	D	E		
37	UD28-5977A	WASHER HOSE	1	1					
38	UD28-5982A	SPRING HINGE	2	2					
39	UD28-5986A	TANK BRKT	1	1					
40	UD28-5992A	HOLE CUTTER	1	1					
41	UD28-5993A	ARM, WIPER	1	1					
42	UD28-59BJB		1	1					
43	UD28-59BLB	FRAME LWR ASSY	1	1					
44	UD28-59CCA	TEMPERED GLASS SUB ASSY	1	1					
45	UD28-5981A	FRT GLASS	1	1					
46	UD28-5980A	FRT TEMPERED GLASS	1	1					
47	T2198-82571	BAND CABLE	3	3					

----> Old replace New
 <----> Interchangeable

<---- New replace Old
 <-O-> Interchangeable with another part(s)

<-X-> Not interchangeable

UD2-G890501

CANOPY GROUP

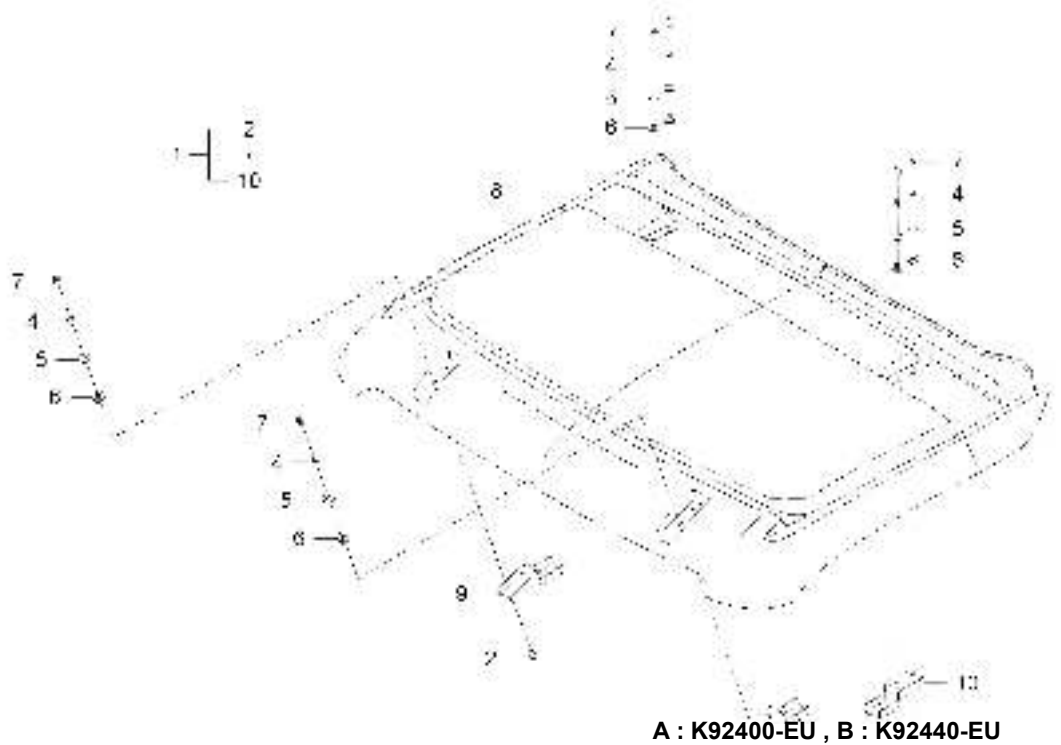

No.	Part Number	Description	Qty					I.C	Remark
			A	B	C	D	E		
1	UD28-A905AB	ASSY, CANOPY(PACKING)	1						
2	01754-50820	FLANGE BOLT	4						M8*P1.25
3	01754-50825	FLANGE BOLT	4						M8XP1.25
4	02056-50080B	NUT	8						M8
5	04015-50080B	WASHER	8						M8
6	T4520-87402	PACKING, 1	16						T3
7	T4815-93211	NUT	8						
8	U3300-A1013	CANOPY	1						T2.5
9	UD28-5901B	BRKT, MTG CANOPY-FRT	2						T3.2
10	UD28-5902B	BRKT, MTG CANOPY-MID	2						T3.2

----> Old replace New
 <----> Interchangeable

<---- New replace Old
 <-O-> Interchangeable with another part(s)

<-X-> Not interchangeable

UD2-G890502

CANOPY GROUP

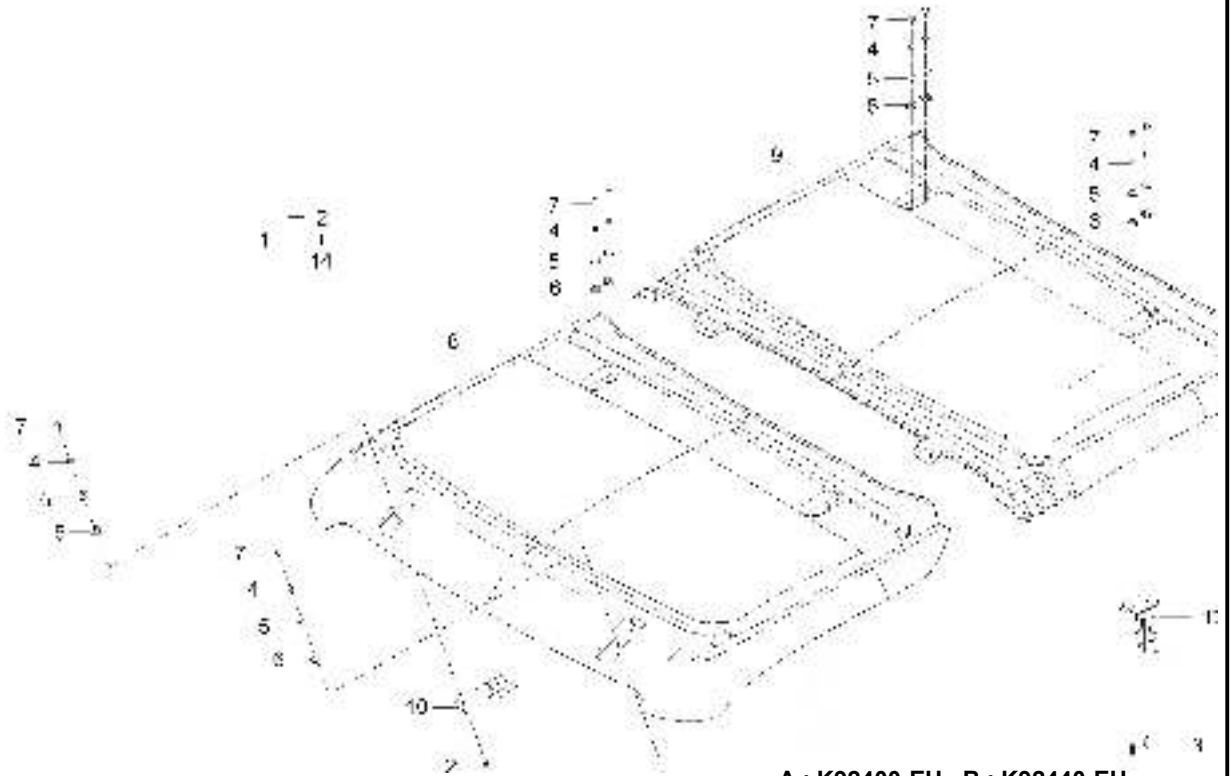

A : K92400-EU , B : K92440-EU

No.	Part Number	Description	Qty					I.C	Remark
			A	B	C	D	E		
1	UD28-A905BB	ASSY, CANOPY(CREW, PACKING)		1					
2	01754-50820	FLANGE BOLT		4					M8*P1.25
3	01754-50825	FLANGE BOLT		8					M8XP1.25
4	02056-50080B	NUT		12					M8
5	04015-50080B	WASHER		12					M8
6	T4520-87402	PACKING, 1		20					T3
7	T4815-93211	NUT		12					
8	U3300-A1013	CANOPY		1					T2.5
9	U3300-A1033	CANOPY(2P)		1					T2.5
10	UD28-5901B	BRKT, MTG CANOPY-FRT		2					T3.2
11	UD28-5902B	BRKT, MTG CANOPY-MID		2					T3.2
12	UD28-59BAB	BRKT ASSY, MTG CANOPY-RR		2					

----> Old replace New
<----> Interchangeable

<---- New replace Old
<-O-> Interchangeable with another part(s)

<-X-> Not interchangeable

UD2-G890701

MIRROR GROUP

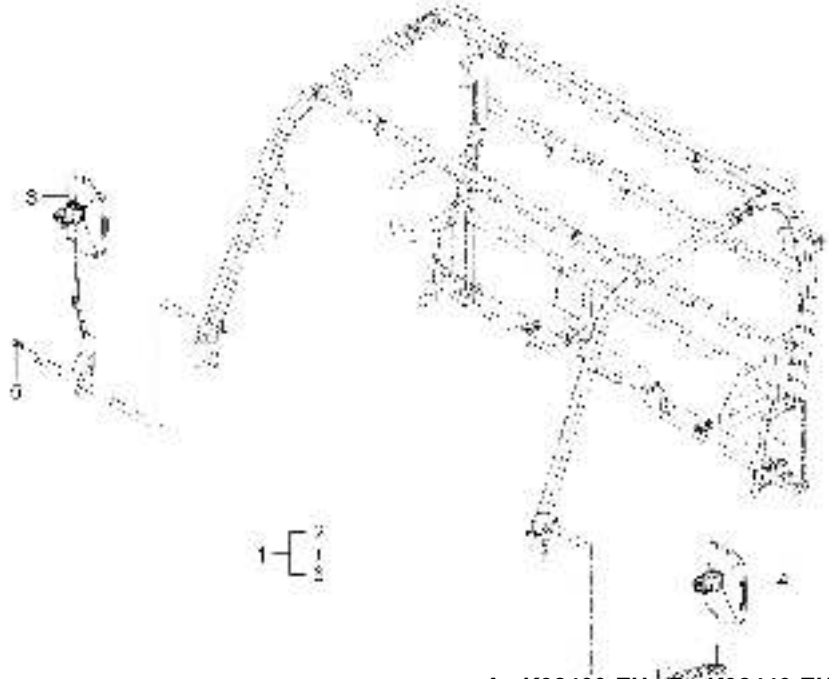

A : K92400-EU , B : K92440-EU

No.	Part Number	Description	Qty					I.C	Remark
			A	B	C	D	E		
1	UD28-A907AA	MIRROR ASSY(PACKING)		1					
2	01754-51020	BOLT		1					
3	01754-51020	BOLT		1					
4	UD28-59BEB	ASSY, MIRROR-LH		1					
5	01754-51020	BOLT		1					
6	UD28-59BGB	ASSY, MIRROR-RH		1					

----> Old replace New
 <----> Interchangeable

<---- New replace Old
 <-O-> Interchangeable with another part(s)

<-X-> Not interchangeable

UD2-G891101

HEAD REST GROUP

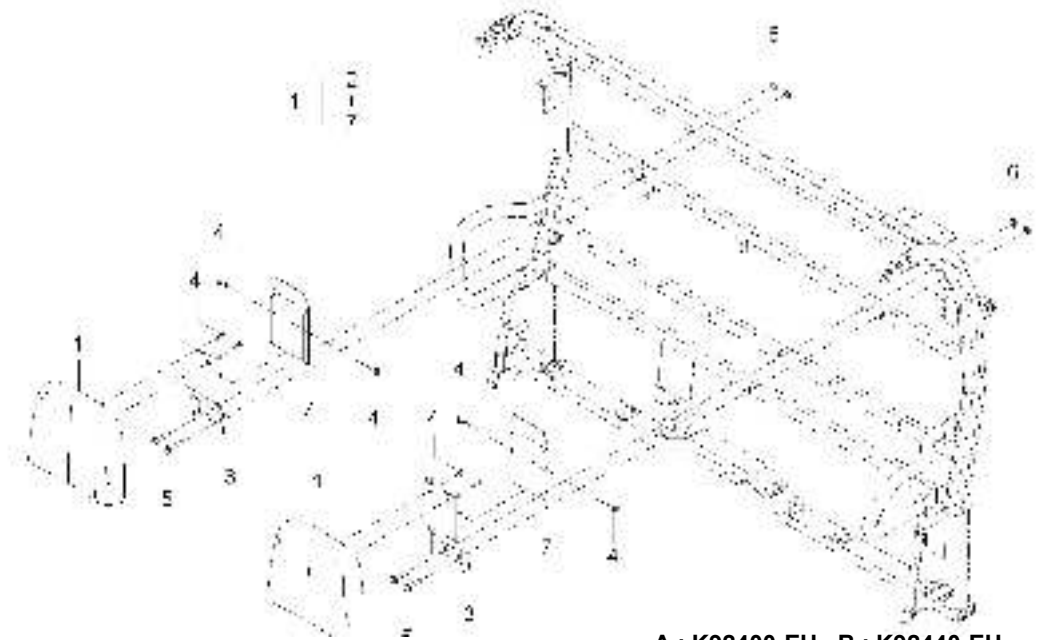

A : K92400-EU , B : K92440-EU

No.	Part Number	Description	Qty					I.C	Remark
			A	B	C	D	E		
1	UD28-A911AA	HEADREST, 2P(PACKING)	1	1					
2	U3215-97642	HEAD REST ASSY	2	2					N
3	UD28-59AAA	ASSY, HEADREST BRACKET	2	2					
4	01754-50612B	FLANGE BOLT	8	8					M6
5	01754-50835B	FLANGE_BOLT	4	4					
6	02763-50080B	FLANGE NUT	4	4					M8
7	UD28-5933A	COVER PLATE, HEADREST BRACKET	2	2					T1.2

----> Old replace New
<----> Interchangeable

<---- New replace Old
<-O-> Interchangeable with another part(s)

<-X-> Not interchangeable

UD2-G892101

HOOD BOX GROUP-OTP

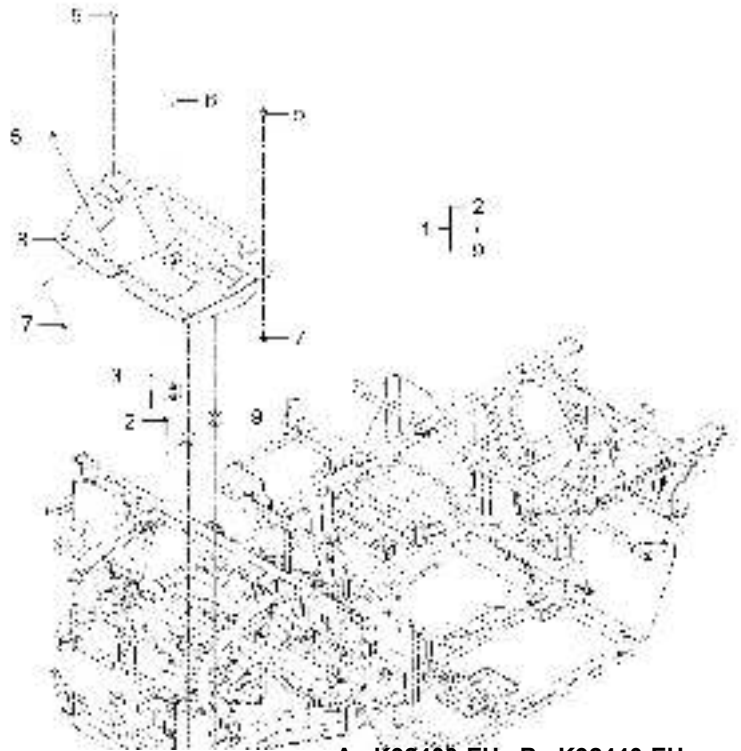

No.	Part Number	Description	Qty					I.C	Remark
			A	B	C	D	E		
1	UD28-A921AA	HOOD STORAGE ASSY(PACKING)	1	1					
2	01123-50845	BOLT, WASHER	1	1					M8*P1.25
3	01123-50855	BOLT, WASHER	2	2					
4	02751-50080	Flange Nut	3	3					M8X1.25
5	53415-4128-1	BOLT	7	7					
6	55571-3238-1	BOLT	2	2					
7	UD27-0020A	SPEED NUT(M6)	4	4					
8	UD28-8031A		1	1					3.5T
9	UD28-8033A	HOOD BOX BRACKET ASSY	3	3					

----> Old replace New
 <----> Interchangeable

<---- New replace Old
 <-O-> Interchangeable with another part(s)

<-X-> Not interchangeable

UD2-G892501

HALF DOOR GROUP-OTP

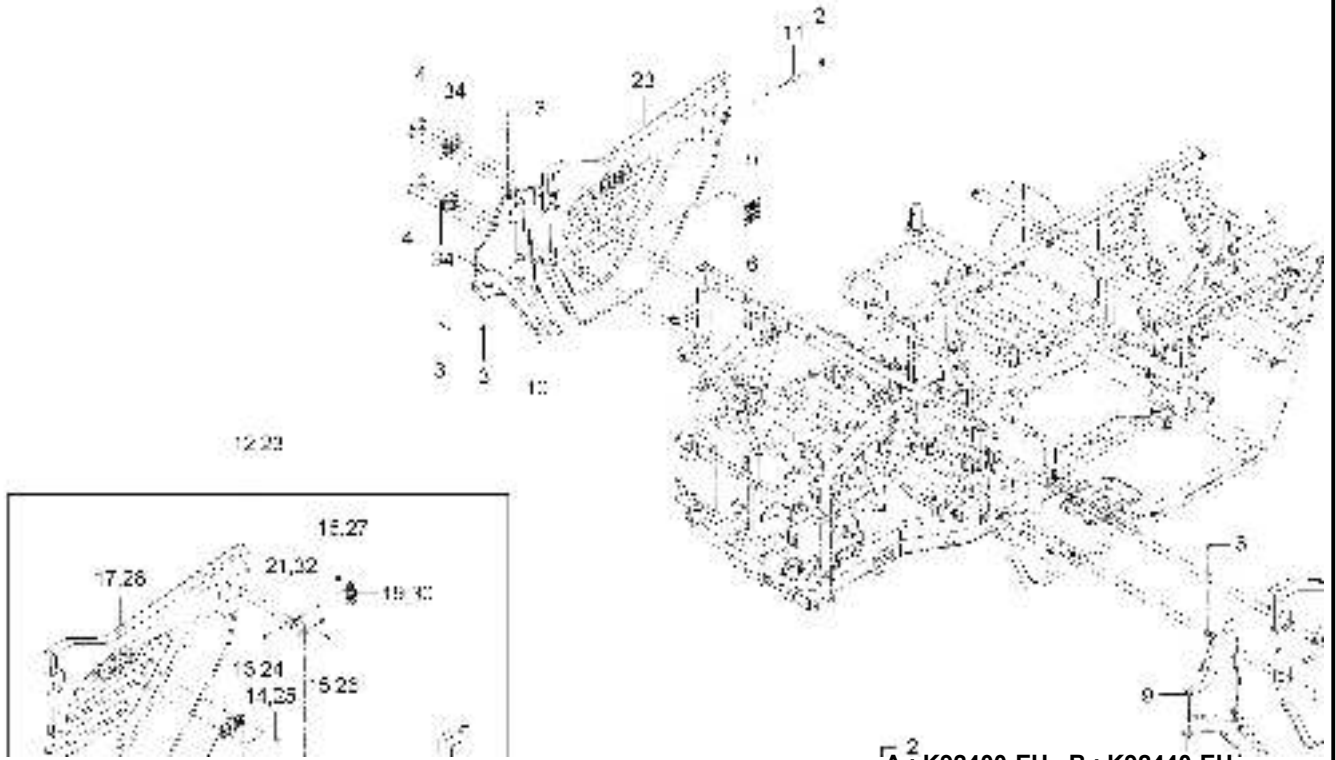

A : K92400-EU , B : K92440-EU

No.	Part Number	Description	Qty					I.C	Remark
			A	B	C	D	E		
1	UD28-A925AA	HALF DOOR ASSY,KIOTI(PACKING)	1						
2	02114-50080	NUT	2						M8*P1.25
3	U3215-81552	Screw (Black)	18						M6
4	U3215-97161	SCREW	16						N
5	UD27-7003A	SEAT BELT WARING LABEL(EN)	2						
6	UD27-7004A	DOOR LOCK WARING LABEL(EN)	2						
7	UD27-7031A	HALF DOOR LABEL(KIOTI),LH	1						
8	UD27-7033A	HALF DOOR LABEL(KIOTI),RH	1						
9	UD28-4017A	FRT SHROUD COVER, LH	1						T3.0
10	UD28-4019A	FRONT SHROUD COVER, RH	1						T3.0
11	UD28-4031A	HALF DOOR STRIKER	2						
12	UD28-40ACA	HALF DOOR ASSY,LH	1						
13	01754-50622	BOLT, FLANGE	2						
14	03054-50412B	BOLT	2						M4
15	U3215-81552	Screw (Black)	3						M6
16	UD28-4015A	HALF DOOR CABLE RETAINER	1						
17	UD28-4021A	HALF DOOR, LH	1						
18	UD28-4023A	HALF DOOR ROD, LH	1						

----> Old replace New
 <----> Interchangeable

<---- New replace Old
 <-O-> Interchangeable with another part(s)

<-X-> Not interchangeable

UD2-G892501

HALF DOOR GROUP-OTP

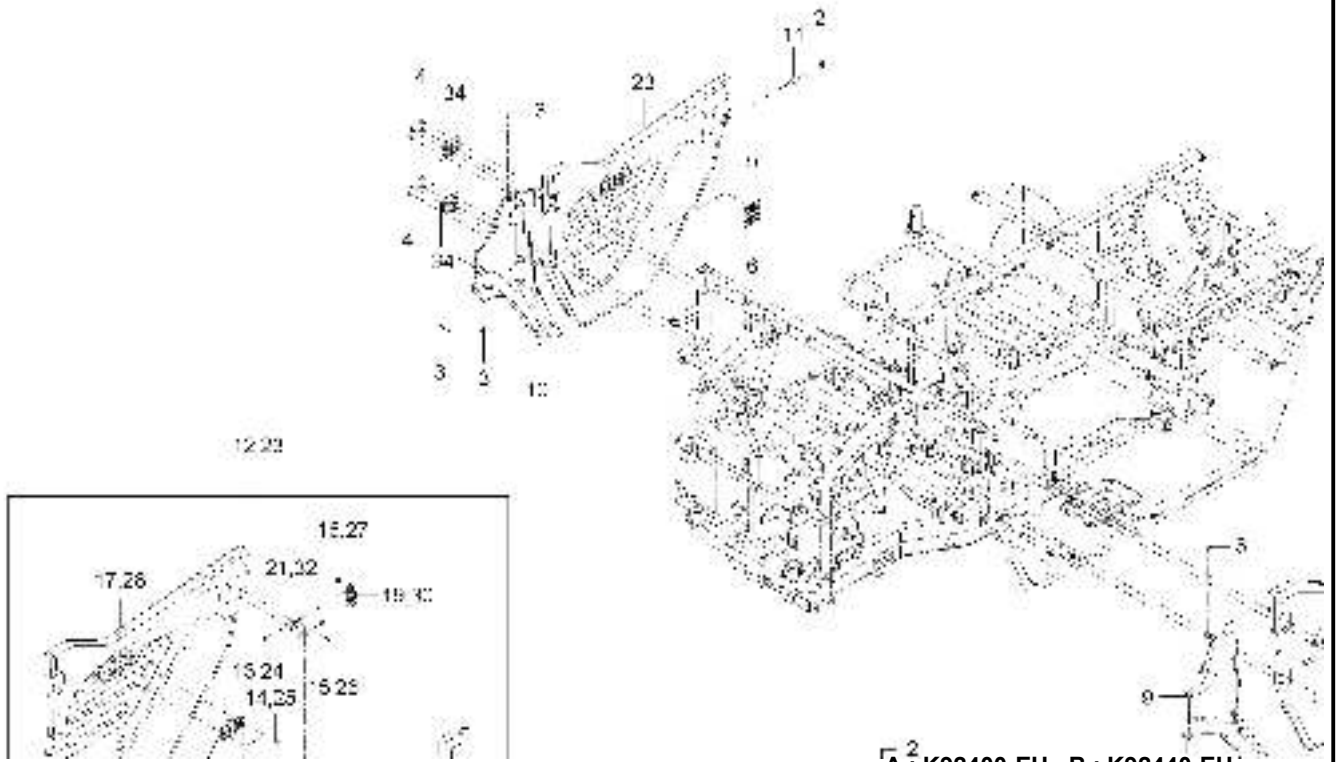

A : K92400-EU , B : K92440-EU

No.	Part Number	Description	Qty					I.C	Remark
			A	B	C	D	E		
19	UD28-40CAA	HALF DOOR CATCH ASSY, LH	1						
20	UD28-40CCA	HALF DOOR HANDLE ASSY	1						
21	UD28-40CFA	HALFDOOR MTG BRKT ASSY,LH	1						
22	UD28-4035A	HALF DOOR CUSHION	1						
23	UD28-40AEA	HALF DOOR ASSY,RH	1						
24	01754-50622	BOLT, FLANGE	2						
25	03054-50412B	BOLT	2						M4
26	U3215-81552	Screw (Black)	3						M6
27	UD28-4023A	HALF DOOR ROD, LH	1						
28	UD28-4029A	HALF DOOR, RH	1						
29	UD28-40CBA	HARF DOOR CATCH,RH	1						
30	UD28-40CCA	HALF DOOR HANDLE ASSY	1						
31	UD28-40CDA	HARF DOOR MT. BRKT. ASSY,RH	1						
32	UD28-4015A	HALF DOOR CABLE RETAINER	1						
33	UD28-4035A	HALF DOOR CUSHION	1						
34	UD28-40AFA	HALF DOOR HINGE ASSY	4						

----> Old replace New
 <----> Interchangeable

<---- New replace Old
 <-O-> Interchangeable with another part(s)

<-X-> Not interchangeable

UD2-G892901

GUARD GROUP-OTP(EXTENDABLE)

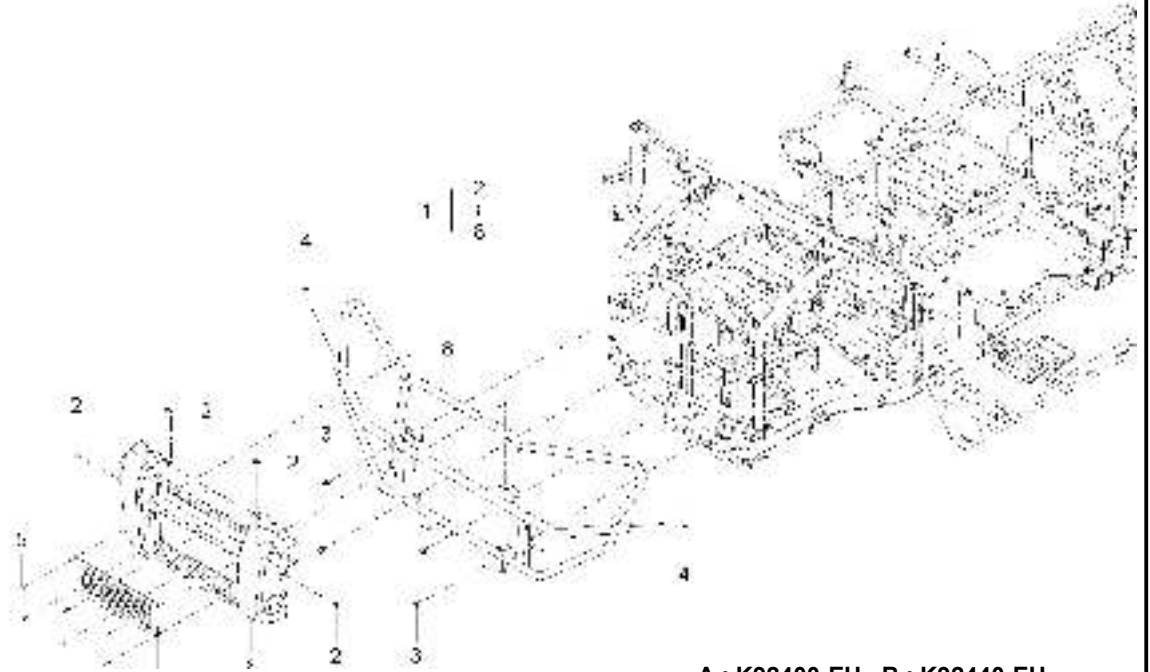

A : K92400-EU , B : K92440-EU

No.	Part Number	Description	Qty					I.C	Remark
			A	B	C	D	E		
1	UD28-A929AA	GUARD ASS,Y(PACKING)	1	1					
2	01027-50620	BOLT, WASHER	6	6					
3	01135-51025	BOLT	4	4					M8*1.25
4	T2395-84411	GROMMET	2	2					N
5	U3215-81552	Screw (Black)	6	6					M6
6	UD28-2012A	GUARD COVER	1	1					
7	UD28-2013A	GUARD GRILL	1	1					T1.6
8	UD28-21AAA	GUARD FRAME ASSY(EXTENSION)	1	1					

----> Old replace New
 <----> Interchangeable

<---- New replace Old
 <-O-> Interchangeable with another part(s)

<-X-> Not interchangeable

UD2-G893101

DECK GROUP(OTP)

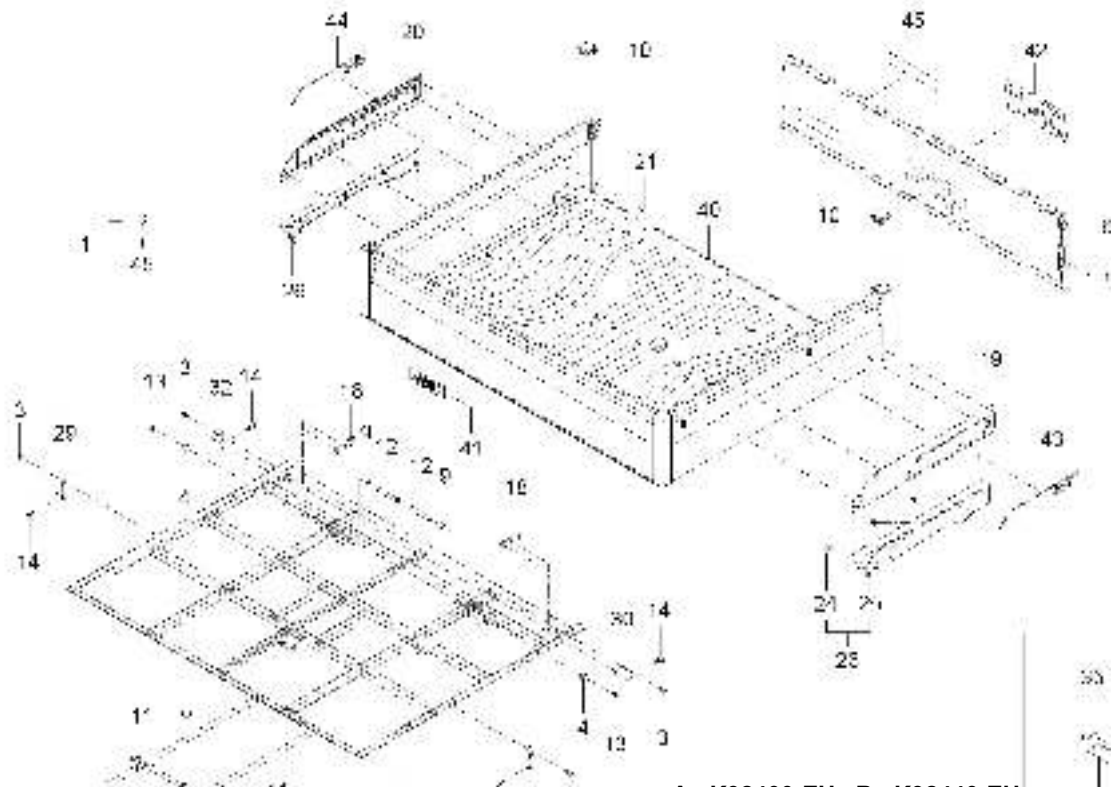

A : K92400-EU , B : K92440-EU

No.	Part Number	Description	Qty					I.C	Remark
			A	B	C	D	E		
1	UD28-A931AA	URETHANE DECK ASSY(PACKING)	1						
2	01025-50614	BOLT, WASHER	4						M6*P1.0
3	01123-50818	BOLT, WASHER	6						M8*P1.25
4	04013-50120	PLAIN WASHER	2						M12
5	05122-51020	JOINT PIN	1						DIA10*20
6	05511-50218	PIN, SPLIT	2						DIA2*18
7	05525-50800	PIN, SNAP	3						
8	U3210-99201	Deck Locking Spring	1						
9	U3210-99751	REAMER BOLT WASHER	2						T2.3
10	U3210-99793	DECK POLE COVER	4						(경 도50%)
11	U3210-99811	BUMPER	4						N
12	U3210-99831	REAMER BOLT, FLANGE	2						N
13	U3210-99851	U-NUT	2						M12xP1.25
14	U3215-81552	Screw (Black)	4						M6
15	U3219-98802	Deck Stay Rod Assy(BLACK)	1						N
16	U3210-98812	Deck Stay Rod	1						D15
17	U3210-98831	Deck Stay Holder	1						D15
18	UD28-6016A	TAILGATE HINGE BRKT	2						T10.0

----> Old replace New
 <----> Interchangeable

<---- New replace Old
 <-O-> Interchangeable with another part(s)

<-X-> Not interchangeable

UD2-G893101

DECK GROUP(OTP)

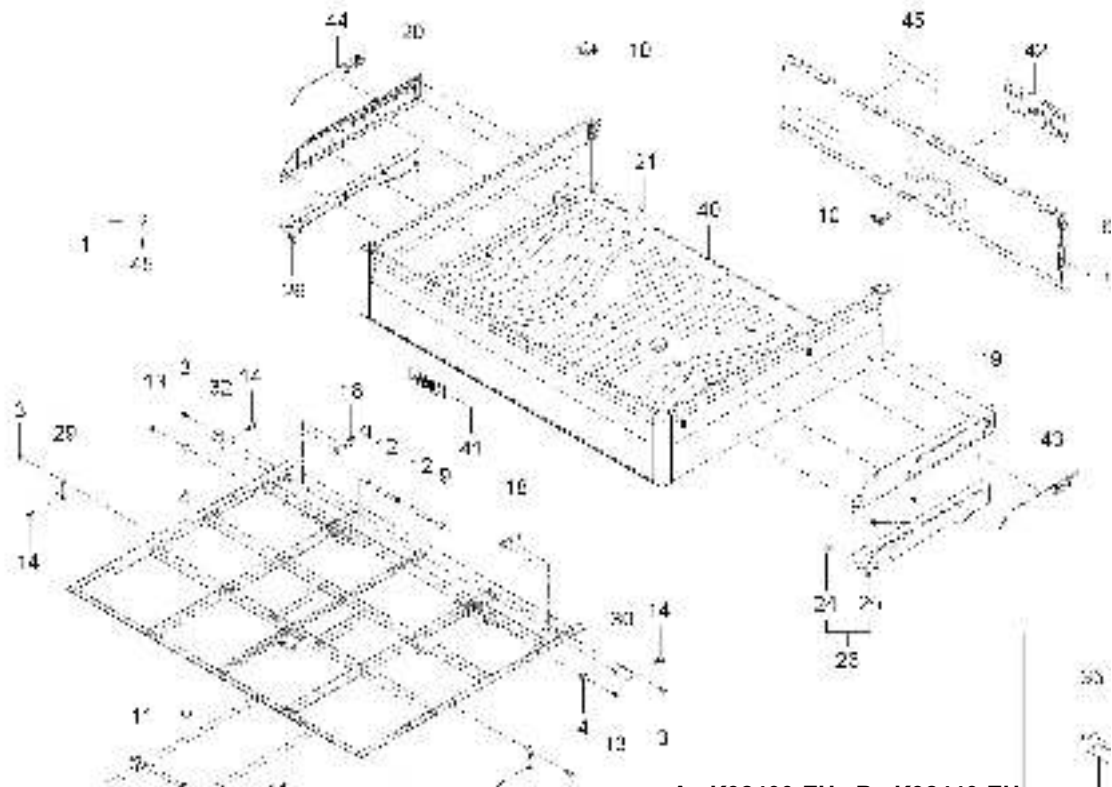

A : K92400-EU , B : K92440-EU

No.	Part Number	Description	Qty					I.C	Remark
			A	B	C	D	E		
19	UD28-6020A	DECK LINER, LH	1						T2.0
20	UD28-6021A	DECK LINER, RH	1						T2.0
21	UD28-6050A	SCREW(M6x10,BLACK)	10						M6
22	UD28-6077A	DECK STOP ROPE	2						-
23	UD28-60ABB	FENDER REAR ASSY, LH	1						-
24	UD27-0022A	GANISH CLIP	3						
25	UD28-6022B	FENDER REAR, LH	1						T3.0
26	UD28-60ACB	FENDER REAR ASSY, RH	1						-
27	UD28-6023B	FENDER REAR, RH	1						T3.0
28	UD28-60AEA	FENDER REAR BKRT ASSY_1, LH	1						-
29	UD28-60AFA	FENDER REAR BRKT ASSY_1, RH	1						-
30	UD28-60AGA	FENDER REAR BRKT ASSY_2, LH	1						-
31	UD28-6045A	FENDER REAR MTG BRKT2, LH	1						T1.6
32	UD28-60AHA	FENDER RERAR BKRT ASSY_2, RH	1						-
33	UD28-6046A	FENDER REAR MTG BRKT2, RH	1						T1.6
34	UD28-60CDC	DECK LOCKING LEVER ASSY	1						-
35	03054-50612	BOLT	1						M6XP1.0
36	05411-00525	PIN, SPRING	1						DIA5*25

----> Old replace New
 <----> Interchangeable

<---- New replace Old
 <-O-> Interchangeable with another part(s)

<-X-> Not interchangeable

UD2-G893101

DECK GROUP(OTP)

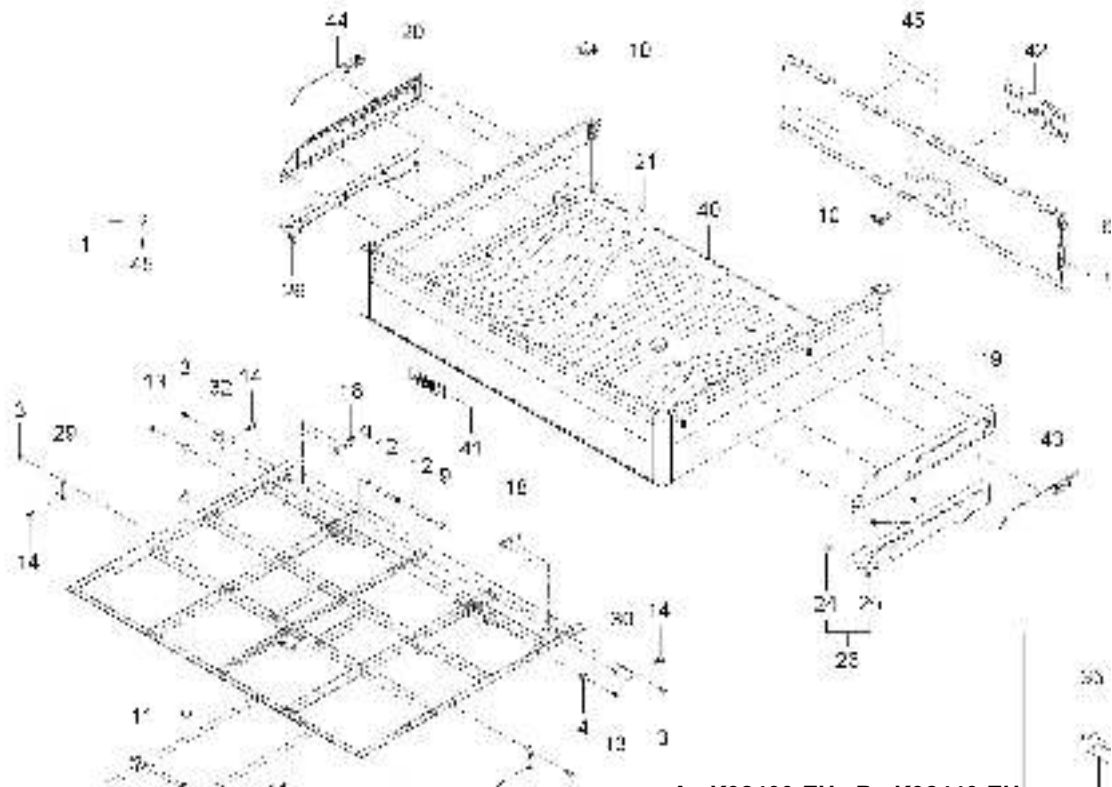

A : K92400-EU , B : K92440-EU

No.	Part Number	Description	Qty					I.C	Remark
			A	B	C	D	E		
37	U3210-99132	Deck Locking Bracket Assy	2						N
38	UD28-6024C	Deck Locking Weld Latch	1						T5
39	UD28-6043B	DECK LOCKING LEVER	1						<O>15
40	UD28-63CAA	DECK WALL ASSY	1						-
41	U3215-85192	LABEL, DECK BED WARNING	1						N
42	U3215-85532	DECAL(DECK RR)	1						
43	UD27-7039A	DECK LINER(4X4),LH	1						
44	UD27-7041A	DECK LINER(4X4),RH	1						
45	UD27-7011A	DECK REAR LABEL(MEC2450)	1						-

----> Old replace New
 <----> Interchangeable

<---- New replace Old
 <-O-> Interchangeable with another part(s)

<-X-> Not interchangeable

INDEX 1

PART NO.	PAGE	PART NO.	PAGE	PART NO.	PAGE	PART NO.	PAGE	PART NO.	PAGE
01023-50610	21	01123-50822	144	01133-51040	45	01754-50612	163	01754-50820	100
01023-50612	14	01123-50822	144	01133-51040	46	01754-50612	164	01754-50820	102
01023-50614	10	01123-50825	71	01133-51070	97	01754-50612	186	01754-50820	104
01023-50616	19	01123-50825	90	01133-51080	97	01754-50612B	108	01754-50820	106
01023-50618	1	01123-50825	101	01133-51085	97	01754-50612B	167	01754-50820	132
01023-50618	180	01123-50830	14	01133-51235	97	01754-50612B	197	01754-50820	132
01023-50620	21	01123-50835	142	01133-51240	57	01754-50612B	198	01754-50820	137
01023-50625	6	01123-50835	144	01133-51240	97	01754-50614B	166	01754-50820	194
01023-50628	18	01123-50845	191	01133-51270	76	01754-50616	16	01754-50820	195
01023-50630	21	01123-50845	201	01133-51270	128	01754-50616	17	01754-50820B	128
01023-50635	90	01123-50855	201	01133-51270	131	01754-50616	17	01754-50820B	130
01023-50635	92	01123-50860	117	01133-51270	131	01754-50616	63	01754-50822	7
01023-50645	140	01123-50860	119	01133-51280	76	01754-50616	65	01754-50822	102
01023-50645	141	01123-50870	117	01135-51025	60	01754-50616	83	01754-50822	104
01023-50645	186	01123-50875	119	01135-51025	94	01754-50616	85	01754-50825	7
01023-50660	21	01125-50816	19	01135-51025	125	01754-50616	90	01754-50825	111
01023-50665	5	01125-50818	119	01135-51025	204	01754-50616	92	01754-50825	182
01023-50670	5	01125-50820	60	01135-51025B	189	01754-50616	94	01754-50825	187
01023-50675	5	01125-50820	71	01135-51030	95	01754-50616	102	01754-50825	194
01025-50614	134	01125-50820	79	01135-51030	97	01754-50616	104	01754-50825	195
01025-50614	135	01125-50820	137	01135-51035	23	01754-50616	162	01754-50825B	199
01025-50614	135	01125-50825	88	01135-51035	95	01754-50616	169	01754-50835	19
01025-50614	135	01125-50825	92	01153-50812	106	01754-50616	183	01754-50835B	111
01025-50614	205	01125-50825	138	01153-50822	88	01754-50616B	188	01754-50835B	112
01025-50616	180	01125-50825	139	01153-50822	90	01754-50618	106	01754-50835B	113
01025-50618	138	01125-50830	27	01153-50822	92	01754-50618	119	01754-50835B	197
01025-50618	139	01125-50830	27	01153-50855	64	01754-50620	15	01754-50835B	199
01025-50618	176	01125-50830	29	01153-50855	65	01754-50620	164	01754-50840B	198
01025-50620	27	01125-50830	29	01153-50855	67	01754-50622	202	01754-50840B	199
01025-50620	29	01125-50830	45	01153-50855	69	01754-50622	203	01754-51020	106
01025-50635	88	01125-50830	46	01173-51065	83	01754-50625	20	01754-51020	164
01025-50635	138	01125-50830	74	01173-51065	85	01754-50625	106	01754-51020	196
01025-50638	176	01125-50830	75	01173-51065	87	01754-50630	175	01754-51020	196
01027-50620	204	01125-50840	71	01173-51085	136	01754-50640	190	01754-51020	196
01053-50516	168	01125-50845	118	01176-51070	79	01754-50645	169	01774-51003	20
01053-50825	151	01125-50845	119	01176-51245	122	01754-50655	184	01774-51020	117
01053-50825	154	01125-50850	117	01176-51245	122	01754-50810B	174	01774-51020	119
01123-50816	4	01125-50855	71	01176-51245	122	01754-50812	106	01811-50610	102
01123-50816	43	01125-50860	117	01176-51245	122	01754-50816	19	01811-50610	104
01123-50816	44	01125-50860	118	01176-51665	121	01754-50816	74	02054-50030	184
01123-50816	53	01125-50860	119	01205-50612	102	01754-50816	75	02054-50040	173
01123-50816	54	01125-50860B	128	01205-50612	104	01754-50816	94	02054-50080	138
01123-50816	191	01125-50860B	130	01513-50614	6	01754-50816	117	02054-50080	139
01123-50818	14	01125-50870	28	01513-50618	14	01754-50816	119	02056-50060	14
01123-50818	112	01125-50870	30	01513-50620	4	01754-50816B	111	02056-50060	15
01123-50818	133	01125-50870	71	01513-50655	19	01754-50816B	112	02056-50060	21
01123-50818	134	01125-50895	71	01513-50822	4	01754-50818	73	02056-50060	180
01123-50818	134	01125-51035	148	01513-50822	13	01754-50818	73	02056-50080B	128
01123-50818	134	01125-51035	149	01517-51028	97	01754-50818	181	02056-50080B	130
01123-50818	135	01125-51060B	128	01654-50618	10	01754-50820	83	02056-50080B	194
01123-50818	205	01125-51060B	130	01654-50820	3	01754-50820	85	02056-50080B	195
01123-50820	88	01127-50825	20	01754-50610	186	01754-50820	87	02076-50160	121
01123-50822	13	01133-51025	97	01754-50610	190	01754-50820	99	02114-50080	202
01123-50822	142	01133-51030	95	01754-50612	17	01754-50820	100	02118-50100	94
01123-50822	142	01133-51030	161	01754-50612	162	01754-50820	100	02118-50100	152

PART NO.	PAGE	PART NO.	PAGE	PART NO.	PAGE	PART NO.	PAGE	PART NO.	PAGE
02118-50100	154	02763-50080	69	04013-50060	21	04111-50080	53	04612-00200	142
02118-50100	157	02763-50080	75	04013-50060	64	04111-50080	54	04612-00200	144
02156-50080	13	02763-50080	117	04013-50060	65	04512-50040	173	04612-00240	33
02156-50080	20	02763-50080	119	04013-50060	67	04512-50060	14	04612-00240	34
02156-50080	79	02763-50080	137	04013-50060	69	04512-50060	21	04612-00250	60
02156-50080	83	02763-50080B	113	04013-50060B	188	04512-50080	4	04612-00300	37
02156-50080	85	02763-50080B	181	04013-50080	19	04512-50080	13	04612-00300	38
02156-50080	142	02763-50080B	191	04013-50080	73	04512-50080	20	04613-50050	191
02156-50080	144	02763-50080B	197	04013-50080	73	04512-50080	79	04714-00100	142
02156-50080	151	02763-50080B	198	04013-50080	79	04512-50080	106	04714-00100	144
02156-50080	154	02763-50080B	199	04013-50080	106	04512-50080	142	04717-01200	138
02156-50080	162	02771-50100	95	04013-50100	20	04512-50080	144	04717-01200	139
02176-50100	20	02771-50120	57	04013-50100	45	04512-50080	162	04717-01600	23
02176-50100	76	02783-50100	63	04013-50100	46	04512-50100	20	04717-01600	27
02176-50100	79	02783-50100	68	04013-50100	71	04512-50100	76	04717-01600	29
02176-50100	97	02783-50100	136	04013-50100	76	04512-50100	79	04717-01600	45
02176-50100	150	03004-50616	63	04013-50100	79	04512-50100	97	04717-01600	46
02176-50100	153	03004-50616	68	04013-50100	83	04512-50100	150	04717-02000	27
02176-50100	161	03014-50608	21	04013-50100	85	04512-50100	153	04717-02000	29
02176-50100B	128	03016-50830	191	04013-50100	87	04512-50100	161	04724-00140	16
02176-50100B	130	03016-50840	191	04013-50100	97	04512-50120	71	04810-00150	5
02176-50120	71	03016-50845	128	04013-50100	136	04512-50120	76	04810-00200	140
02176-50120	76	03016-50845	130	04013-50100B	128	04512-50120	97	04810-00200	141
02176-50120	97	03024-50414	167	04013-50100B	130	04512-50120	122	04811-00060	16
02176-50120	106	03024-50520	12	04013-50120	76	04512-50120	122	04811-00120	41
02176-50120	151	03054-50316	184	04013-50120	97	04512-50120	122	04811-00120	42
02176-50120	154	03054-50412B	202	04013-50120	129	04512-50120	122	04811-00140	3
02176-50120B	188	03054-50412B	203	04013-50120	129	04512-50120	151	04811-00150	41
02751-50060	15	03054-50430	162	04013-50120	131	04512-50120	154	04811-00150	42
02751-50060	16	03054-50512	64	04013-50120	131	04512-50140	76	04811-00180	43
02751-50060	186	03054-50512	66	04013-50120	133	04512-50140	78	04811-00180	44
02751-50080	111	03054-50512	67	04013-50120	134	04512-50160	121	04811-00180	53
02751-50080	201	03054-50512	69	04013-50120	205	04611-00320	71	04811-00180	54
02761-50040	12	03054-50535	181	04013-50120B	188	04611-00400	71	04811-06130	5
02761-50040	167	03054-50612	206	04013-50140	76	04611-00450	25	04811-10220	11
02761-50040B	166	04011-50100	71	04013-50140	78	04611-00520	26	04811-10800	148
02761-50050	108	04011-50100	94	04013-50160	151	04611-00700	78	04811-10800	149
02761-50060	5	04011-50100	108	04013-50160	154	04611-00750	80	04811-50300	9
02761-50060	17	04011-50100	125	04013-50160	157	04611-00750	80	04811-50600	60
02761-50060	19	04011-50120	66	04013-50180	60	04611-00800	80	04814-06310	16
02761-50060	90	04011-50120	70	04013-50200	151	04611-00800	80	05012-00609	1
02761-50060	92	04011-50160	63	04013-50200	154	04612-00100	112	05012-00814	1
02761-50060	160	04011-50160	68	04014-50060	186	04612-00130	8	05012-00818	27
02761-50060	162	04012-50050	12	04014-50080	7	04612-00150	71	05012-00818	27
02761-50060	169	04012-50060	137	04014-50100	64	04612-00160	63	05012-00818	29
02761-50060	172	04012-50080	63	04014-50100	65	04612-00160	68	05012-00818	29
02761-50060	175	04012-50080	68	04014-50100	67	04612-00160	152	05122-50818	94
02761-50060	183	04012-50080	83	04014-50100	69	04612-00160	154	05122-50845	83
02761-50060B	184	04012-50080	85	04015-50080	63	04612-00160	158	05122-50845	85
02763-50080	4	04012-50080	90	04015-50080	68	04612-00170	71	05122-51020	135
02763-50080	28	04012-50080	138	04015-50080B	128	04612-00180	10	05122-51020	205
02763-50080	30	04012-50080	139	04015-50080B	130	04612-00180	13	05122-51022	88
02763-50080	64	04012-50080	151	04015-50080B	194	04612-00190	13	05122-51025	136
02763-50080	65	04012-50080	154	04015-50080B	195	04612-00190	142	05122-51880	121
02763-50080	67	04012-50080	157	04015-50100	136	04612-00190	144	05411-00420	15

PART NO.	PAGE	PART NO.	PAGE	PART NO.	PAGE	PART NO.	PAGE	PART NO.	PAGE
05411-00430	47	06331-35016	45	09318-89060	100	37300-2649-1	50	E5205-24112	11
05411-00430	50	06331-35016	46	09318-89063	106	37300-2817-2	47	E5205-24281	10
05411-00525	206	06331-35020	27	09500-18308	77	37300-2817-2	50	E5205-24321	10
05411-00532	132	06331-35020	29	09500-35528	148	37800-4387-1	47	E5205-24361	10
05411-00625	43	06331-45012	138	09500-35528	149	37800-4387-1	50	E5205-24371	10
05411-00625	44	06331-45012	139	09550-00008	5	38240-1883-1	109	E5205-32091	5
05411-00630	150	06613-10010	151	09661-40200	12	38240-2647-2	47	E5205-32291	5
05411-00630	153	06613-10010	154	14911-4275-1	14	38240-2647-2	50	E5205-33961	1
05411-00630	156	07715-03213	5	14911-4275-1	23	38430-2155-1	35	E5205-36481	142
05411-00630	157	07811-10820	15	14911-4275-1	27	38430-2155-1	36	E5205-36481	144
05411-00640	56	07918-00001	15	14911-4275-1	29	38440-4424-1	26	E5205-54271	16
05411-00640	57	08101-06005	60	14911-4275-1	45	38630-4329-2	48	E5205-72951	6
05411-00840	58	08101-06204	31	14911-4275-1	46	38630-4329-2	48	E5205-73524	6
05411-00840	59	08101-06204	32	14911-4275-1	74	38630-4329-2	51	E5205-73911	1
05511-50218	134	08101-06204	33	14911-4275-1	75	38630-4329-2	51	E5205-91021	1
05511-50218	135	08101-06204	34	14911-4275-1	102	41011-5151-4	63	E5500-33142	9
05511-50218	205	08101-06205	37	14911-4275-1	104	41011-5151-4	68	E5500-33671	9
05511-50435	60	08101-06205	37	14911-4275-1	106	41182-5151-1	71	E5500-33702	1
05511-50435	61	08101-06205	38	15121-5385-2	12	41182-5151-1	83	E5500-35681	9
05511-50435	62	08101-06205	38	15221-0175-1	4	41182-5151-1	85	E5500-39013	2
05515-50600	112	08101-06205	39	15221-3365-1	1	41182-5151-1	87	E5500-39013	160
05515-51600	121	08101-06205	40	15241-3695-2	5	41182-5151-1	156	E5500-51662	17
05515-51600	151	08101-06304	39	15321-5216-1	13	41182-5151-1	157	E5500-52112	13
05515-51600	154	08101-06304	40	15321-9626-3	1	52300-3413-1	88	E5500-52122	13
05525-50600	64	08103-06004	13	15321-9626-3	4	53415-4128-1	109	E5500-73272	19
05525-50600	65	08141-06002	71	15371-4217-0	14	53415-4128-1	114	E5500-74213	19
05525-50600	67	08141-06203	71	15471-5798-1	15	53415-4128-1	115	E5700-01624	3
05525-50600	69	08153-06004	13	15521-5642-1	18	53415-4128-1	201	E5700-12362	21
05525-50600	137	08241-05204	142	31220-2639-2	47	55511-2118-3	164	E5700-13332	8
05525-50600	188	08241-05204	144	31220-2639-2	50	55571-3238-1	201	E5700-14232	8
05525-50800	63	08711-30205	26	31365-2278-1	39	AA0000191	103	E5700-15552	10
05525-50800	68	08812-83520	47	31365-2278-1	40	C7130-23471	33	E5700-21105	11
05525-50800	83	08812-83520	47	34150-2156-1	35	C7130-23471	34	E5700-23252	11
05525-50800	85	08812-83520	50	34150-2156-1	36	C7170-22591	140	E5700-24252	10
05525-50800	94	08812-83520	50	34150-2156-1	37	C7170-22591	141	E5700-35012	1
05525-50800	133	08822-02413	33	34150-2156-1	38	C7210-38511	191	E5700-35154	1
05525-50800	133	08822-02413	34	34150-2939-1	74	C7280-89211	191	E5700-35662	2
05525-50800	135	08822-52913	33	34150-2939-1	75	C7633-31391	130	E5700-36071	5
05525-50800	152	08822-52913	34	34150-2939-1	152	C7910-42205	162	E5700-36911	5
05525-50800	154	08822-53013	39	34150-2939-1	155	E1100-33752	3	E5700-36932	5
05525-50800	157	08822-53013	40	34150-2939-1	155	E5205-03371	4	E5700-51016	13
05525-50800	205	08822-53017	39	34220-1451-2	53	E5205-04561	7	E5700-51162	161
05525-51000	136	08822-53017	40	34220-1451-2	54	E5205-13152	8	E5700-56414	18
05712-00408	2	09318-87040	102	37150-3447-1	74	E5205-13241	8	E5700-72922	19
05712-00515	10	09318-87040	104	37150-3447-1	75	E5205-13542	4	E5700-73342	6
05712-00515	11	09318-87051	102	37150-3447-1	88	E5205-13562	4	E5700-73342	19
05712-00515	20	09318-87051	104	37150-3447-1	143	E5205-14241	8	E5700-73353	19
05712-00520	13	09318-88080	12	37150-3447-1	145	E5205-16272	10	E5700-73922	1
06311-75015	1	09318-88080	74	37150-3447-1	155	E5205-16321	13	E5700-91094	3
06311-75040	1	09318-88080	75	37150-3447-1	162	E5205-16511	10	E5700-A0022	13
06331-35010	142	09318-88140	19	37155-3447-1	148	E5205-21331	11	E5706-56051	18
06331-35010	144	09318-88180	9	37155-3447-1	149	E5205-21354	11	E5752-14522	9
06331-35016	23	09318-89060	99	37300-2648-1	47	E5205-23311	11	E5752-14562	9
06331-35016	27	09318-89060	100	37300-2648-1	50	E5205-23361	20	E5752-18171	6
06331-35016	29	09318-89060	100	37300-2649-1	47	E5205-24012	10	E5752-35692	3

PART NO.	PAGE	PART NO.	PAGE	PART NO.	PAGE	PART NO.	PAGE	PART NO.	PAGE
E5752-36413	3	E5760-56021	18	E6300-53621	12	T2185-43881	51	T2350-42791	26
E5752-36422	3	E5760-56481	16	E6300-53651	12	T2185-43891	48	T2350-42801	26
E5752-74122	20	E5760-56602	16	E6303-33661	3	T2185-43891	51	T2350-55881	83
E5752-91031	5	E5760-57151	15	E6305-54221	15	T2185-43901	48	T2350-55881	85
E5752-91141	97	E5760-57482	17	E6305-54281	15	T2185-43901	51	T2350-66161	150
E5752-91501	8	E5760-63011	161	E6305-54421	15	T2185-82551	162	T2350-66161	153
E5753-14001	8	E5760-64423	19	E6305-92021	15	T2185-82551	167	T2350-76021	142
E5753-14051	8	E5760-65511	12	E6305-96652	15	T2185-82551	167	T2350-76021	144
E5753-14111	8	E5760-65562	12	E6500-42413	13	T2185-82551	167	T2350-76031	142
E5753-14311	8	E5760-72872	6	E6510-05511	9	T2185-82551	167	T2350-76031	144
E5753-14351	8	E5760-72914	19	E6510-05552	9	T2185-82551	167	T2350-76041	142
E5753-14431	8	E5760-73033	6	E6510-05552	21	T2185-82551	180	T2350-76041	144
E5753-35681	2	E5760-73043	6	E6510-33661	9	T2185-82551	182	T2368-76001	142
E5753-57281	15	E5760-73432	6	E6820-60011	16	T2185-82561	181	T2368-76001	144
E5760-01751	4	E5760-73512	6	E6820-60011	160	T2185-82561	184	T2380-87132	142
E5760-03141	4	E5760-73551	6	E6850-57313	16	T2185-95612	181	T2380-87132	144
E5760-03314	4	E5761-04541	7	E7240-32731	19	T2198-82551	99	T2395-84411	125
E5760-04043	7	E5761-04541	7	E7240-32731	160	T2198-82551	100	T2395-84411	204
E5760-04053	7	E5761-04541	7	E7251-64011	20	T2198-82551	171	T2555-55462	71
E5760-04063	7	E5763-13361	8	E7310-36431	3	T2198-82561	94	T2555-55851	83
E5760-04133	5	E5763-A0304	4	EC11-0016A	20	T2198-82561	141	T2555-55851	85
E5760-04361	7	E5770-03451	4	EC11-0017A	20	T2198-82561	146	T2555-55851	87
E5760-04461	7	E5770-11821	21	EC11-0025A	20	T2198-82561	147	T2610-22661	35
E5760-04811	7	E5770-14502	9	EC11-0047A	22	T2198-82561	150	T2610-22661	36
E5760-04822	7	E5775-04114	6	EC11-0049A	16	T2198-82561	150	T2610-24131	31
E5760-13111	8	E5775-11762	21	EC11-A0001B	5	T2198-82561	153	T2610-24131	32
E5760-13121	8	E5775-12211	21	EC11-A0016A	1	T2198-82561	153	T2611-26693	123
E5760-14511	9	E5775-12311	21	EF15-0003A	1	T2198-82571	171	T2611-29852	121
E5760-15111	10	E5775-32111	3	F6800-91831	140	T2198-82571	193	T2611-50041	122
E5760-16011	10	E5775-52031	14	F6800-91831	141	T2240-26355	47	T2611-54825	74
E5760-16171	13	E5775-53711	12	F6800-91851	146	T2240-26355	50	T2611-54825	75
E5760-16211	14	E5775-53721	12	F6800-91851	147	T2305-25241	33	T2611-69933	181
E5760-21001	11	E5775-53731	12	F6800-91851	150	T2305-25241	34	T2611-75712	167
E5760-21011	11	E5775-73062	19	F6800-91851	153	T2305-26061	48	T2611-75882	166
E5760-21051	11	E5775-74113	20	K5400-14572	35	T2305-26061	51	T2611-75892	166
E5760-21111	11	E5775-A0072	3	K5400-14572	36	T2305-26071	48	T2611-79011	166
E5760-21151	11	E5776-99011	22	K5400-14582	35	T2305-26071	51	T2611-79021	166
E5760-21311	11	E5800-52111	13	K5400-14582	36	T2305-26081	48	T2611-79021	167
E5760-22015	11	E5800-64102	20	K5400-14592	35	T2305-26081	51	T2670-60091	188
E5760-22143	11	E5800-73011	19	K5400-14592	36	T2305-44281	43	T4025-68301	168
E5760-22311	11	E5800-73052	6	K9100-50241	135	T2305-44281	44	T4125-08201	191
E5760-23012	11	E5850-54252	16	K9100-50241	135	T2305-44281	53	T4125-65571	63
E5760-23471	2	E5850-54272	16	P4410-98251	151	T2305-44281	54	T4125-65571	68
E5760-23481	7	E5850-54282	16	P6470-60931	152	T2350-25361	26	T4144-75952	174
E5760-23531	7	E5850-54291	16	P6470-60931	155	T2350-37351	128	T4145-60582	137
E5760-23541	7	E5850-57112	15	P6470-60931	157	T2350-37351	130	T4145-83711	128
E5760-33111	16	E5850-57212	15	T2185-21661	35	T2350-42451	26	T4145-83711	131
E5760-36332	14	E5850-57212	16	T2185-21661	36	T2350-42461	26	T4145-83711	191
E5760-36332	142	E5850-57922	15	T2185-21671	35	T2350-42471	26	T4145-83721	128
E5760-36332	144	E5900-96022	1	T2185-21671	36	T2350-42481	26	T4145-83721	130
E5760-42502	12	E5900-96022	4	T2185-43861	48	T2350-42491	26	T4145-83721	191
E5760-53001	12	E5900-96032	1	T2185-43861	51	T2350-42751	26	T4340-87181	191
E5760-54095	17	E5900-96032	5	T2185-43871	48	T2350-42761	26	T4520-41821	164
E5760-54123	15	E6200-52142	14	T2185-43871	51	T2350-42771	26	T4520-42421	24
E5760-54263	16	E6300-53021	12	T2185-43881	48	T2350-42781	26	T4520-43011	24

PART NO.	PAGE	PART NO.	PAGE	PART NO.	PAGE	PART NO.	PAGE	PART NO.	PAGE
T4520-43021	24	T4930-83721	128	U3210-27902	118	U3210-64481	66	U3210-99132	207
T4520-43031	24	T4930-83721	131	U3210-27902	119	U3210-64481	67	U3210-99201	133
T4520-43041	24	T4930-83721	192	U3210-27902	120	U3210-64481	69	U3210-99201	205
T4520-43051	25	T4930-83731	192	U3210-29141	55	U3210-64491	64	U3210-99751	134
T4520-43061	25	T4930-85081	192	U3210-29953	106	U3210-64491	66	U3210-99751	135
T4520-43071	24	T4930-85091	192	U3210-34012	148	U3210-64491	67	U3210-99751	205
T4520-43081	24	T4931-48011	143	U3210-34012	149	U3210-64491	69	U3210-99793	134
T4520-43091	24	T4931-48011	145	U3210-34021	148	U3210-64511	64	U3210-99793	134
T4520-43111	24	T4931-48011	146	U3210-34021	149	U3210-64511	65	U3210-99793	135
T4520-43151	24	T4931-48011	147	U3210-34031	148	U3210-64511	67	U3210-99793	135
T4520-43171	24	T4935-92502	170	U3210-34031	149	U3210-64511	69	U3210-99793	205
T4520-43182	24	T5210-32009	48	U3210-34041	138	U3210-64551	64	U3210-99811	133
T4520-87402	191	T5210-32009	51	U3210-34041	139	U3210-64551	65	U3210-99811	134
T4520-87402	194	T5210-68553	180	U3210-34051	146	U3210-64551	83	U3210-99811	134
T4520-87402	195	T5210-69401	28	U3210-34051	147	U3210-64551	85	U3210-99811	134
T4520-87402	199	T5210-69401	30	U3210-34061	148	U3210-64571	65	U3210-99811	205
T4620-43122	24	T5235-70701040	111	U3210-34061	149	U3210-64571	69	U3210-99831	134
T4620-66161	151	T5235-70701041	111	U3210-34212	150	U3210-64591	65	U3210-99831	135
T4620-66161	154	T5245-55461	72	U3210-34212	153	U3210-64591	69	U3210-99831	205
T4620-69472	163	T5270-69913	192	U3210-47211	175	U3210-64662	66	U3210-99851	97
T4625-55431	191	T5520-31052	169	U3210-50511	76	U3210-64662	67	U3210-99851	134
T4682-25732	74	T5520-50616	165	U3210-50511	79	U3210-64711	65	U3210-99851	134
T4682-25732	75	T5520-69031	168	U3210-52201	77	U3210-64711	67	U3210-99851	205
T4682-43132	24	T5520-75171	164	U3210-52201	77	U3210-64731	65	U3214-29303	106
T4682-43561	27	T5525-80331	192	U3210-52201	78	U3210-64731	67	U3214-29341	106
T4682-43561	29	T5535-54221	182	U3210-52201	80	U3210-64831	85	U3214-29351	106
T4682-43571	28	T5535-69951	163	U3210-52201	80	U3210-64851	83	U3214-85591	188
T4682-43571	30	T5535-69951	164	U3210-54003	79	U3210-64851	85	U3215-04931	27
T4682-43581	28	T5535-69961	182	U3210-54102	79	U3210-64871	83	U3215-04931	29
T4682-43581	30	T5535-69961	183	U3210-55006	79	U3210-64871	85	U3215-10031	80
T4686-50963	102	T5535-69961	184	U3210-55105	79	U3210-73102	99	U3215-11801	27
T4686-50963	104	T5638-85721	108	U3210-55506	79	U3210-73102	100	U3215-11801	29
T4689-52181	123	T5710-69971	192	U3210-55605	80	U3210-73111	99	U3215-12131	31
T4715-47071	150	T8101-75520	37	U3210-59152	72	U3210-73111	100	U3215-12131	32
T4715-47071	153	T8101-75520	38	U3210-59442	72	U3210-73121	99	U3215-12151	31
T4810-21621	49	T8101-75530	37	U3210-63342	96	U3210-73121	100	U3215-12151	32
T4810-21621	52	T8101-75530	38	U3210-63342	177	U3210-73131	99	U3215-12221	33
T4810-46971	150	T8101-75540	37	U3210-63342	178	U3210-73131	100	U3215-12221	34
T4810-46971	153	T8101-75540	38	U3210-63342	179	U3210-73141	99	U3215-12231	33
T4810-69251	184	TC26-0388A	123	U3210-64221	63	U3210-73141	100	U3215-12231	34
T4815-67371	12	TG13-0014A	48	U3210-64221	68	U3210-73151	99	U3215-12244	33
T4815-82431	191	TG13-0014A	51	U3210-64281	63	U3210-73151	100	U3215-12244	34
T4815-89171	169	TG16-1540A	123	U3210-64281	68	U3210-73171	99	U3215-12263	33
T4815-89171	191	U3210-06204	35	U3210-64371	63	U3210-73171	100	U3215-12263	34
T4815-93211	128	U3210-06204	36	U3210-64371	90	U3210-73321	99	U3215-12313	33
T4815-93211	130	U3210-19041	60	U3210-64371	92	U3210-73321	100	U3215-12313	34
T4815-93211	191	U3210-19212	95	U3210-64391	63	U3210-74551	188	U3215-12402	35
T4815-93211	194	U3210-19282	95	U3210-64391	68	U3210-74591	188	U3215-12402	36
T4815-93211	195	U3210-19292	95	U3210-64412	64	U3210-85591	188	U3215-12411	35
T4835-17241	188	U3210-19461	61	U3210-64412	69	U3210-97221	192	U3215-12411	36
T4850-45161	143	U3210-19461	62	U3210-64432	64	U3210-97251	192	U3215-12422	35
T4850-45161	145	U3210-21641	117	U3210-64432	69	U3210-97501	189	U3215-12422	36
T4850-45161	148	U3210-21641	119	U3210-64461	64	U3210-97511	189	U3215-12452	35
T4850-45161	149	U3210-27522	118	U3210-64461	69	U3210-98812	205	U3215-12452	36
T4930-83701	192	U3210-27522	119	U3210-64481	64	U3210-98831	205	U3215-12461	35

PART NO.	PAGE	PART NO.	PAGE	PART NO.	PAGE	PART NO.	PAGE	PART NO.	PAGE
U3215-12461	36	U3215-14601	48	U3215-22351	94	U3215-46202	88	U3215-60391	182
U3215-12512	37	U3215-14601	51	U3215-29352	106	U3215-46202	90	U3215-60522	162
U3215-12512	38	U3215-14611	48	U3215-29722	106	U3215-46202	92	U3215-69611	180
U3215-12521	37	U3215-14611	51	U3215-29751	106	U3215-46301	90	U3215-69811	184
U3215-12521	38	U3215-14621	48	U3215-29772	107	U3215-46301	92	U3215-69922	173
U3215-12531	37	U3215-14621	51	U3215-29901	107	U3215-46402	90	U3215-74501	188
U3215-12531	38	U3215-14631	48	U3215-29931	107	U3215-46402	92	U3215-75471	101
U3215-12531	39	U3215-14631	51	U3215-31052	138	U3215-47131	83	U3215-75921	101
U3215-12531	40	U3215-14641	48	U3215-31052	139	U3215-47131	85	U3215-76701	101
U3215-12551	37	U3215-14641	51	U3215-31141	138	U3215-47131	87	U3215-77201	103
U3215-12551	38	U3215-14651	48	U3215-31142	139	U3215-49503	94	U3215-77304	102
U3215-12612	39	U3215-14651	51	U3215-32001	151	U3215-49571	94	U3215-77304	104
U3215-12612	40	U3215-15142	23	U3215-32001	154	U3215-49581	94	U3215-77354	102
U3215-12621	39	U3215-15302	23	U3215-32252	150	U3215-50701	95	U3215-77354	104
U3215-12621	40	U3215-16141	24	U3215-32252	153	U3215-50801	65	U3215-77401	103
U3215-12631	43	U3215-16161	24	U3215-32252	156	U3215-50801	65	U3215-77501	103
U3215-12631	44	U3215-16211	26	U3215-32252	157	U3215-50801	67	U3215-77701	102
U3215-12641	43	U3215-16303	24	U3215-32271	156	U3215-50801	69	U3215-77701	104
U3215-12641	44	U3215-16311	24	U3215-32271	157	U3215-51441	136	U3215-77701	138
U3215-12641	53	U3215-16411	60	U3215-32432	156	U3215-52203	76	U3215-77701	139
U3215-12641	54	U3215-16501	25	U3215-32432	157	U3215-52203	79	U3215-77954	102
U3215-12651	39	U3215-16511	25	U3215-32802	152	U3215-52203	79	U3215-77954	104
U3215-12651	40	U3215-16521	25	U3215-32802	155	U3215-52203	80	U3215-78001	102
U3215-12682	43	U3215-16531	25	U3215-32902	152	U3215-52203	80	U3215-78001	104
U3215-12682	44	U3215-16541	25	U3215-32902	155	U3215-52301	76	U3215-78301	102
U3215-13145	45	U3215-16551	25	U3215-32972	151	U3215-52301	79	U3215-78301	104
U3215-13145	46	U3215-16601	23	U3215-32972	154	U3215-52301	79	U3215-78501	102
U3215-13211	49	U3215-16601	27	U3215-33201	159	U3215-52301	80	U3215-78501	104
U3215-13211	52	U3215-16601	29	U3215-33301	142	U3215-52354	176	U3215-78601	102
U3215-13221	45	U3215-16601	45	U3215-33301	144	U3215-52402	176	U3215-78601	104
U3215-13221	46	U3215-16601	46	U3215-33402	140	U3215-52702	176	U3215-81321	109
U3215-13305	45	U3215-16614	27	U3215-33402	141	U3215-55201	176	U3215-81332	109
U3215-13305	46	U3215-16614	29	U3215-33701	156	U3215-56008	80	U3215-81351	109
U3215-14104	47	U3215-17211	41	U3215-33701	157	U3215-56107	80	U3215-81361	109
U3215-14104	50	U3215-17211	42	U3215-33801	156	U3215-56301	80	U3215-81371	110
U3215-14111	47	U3215-17232	41	U3215-33801	157	U3215-56401	80	U3215-81552	63
U3215-14111	50	U3215-17232	42	U3215-33902	156	U3215-56508	80	U3215-81552	69
U3215-14122	47	U3215-17251	41	U3215-33902	157	U3215-56607	81	U3215-81552	69
U3215-14122	50	U3215-17251	42	U3215-33902	159	U3215-56631	81	U3215-81552	70
U3215-14132	47	U3215-17421	41	U3215-33912	159	U3215-56651	81	U3215-81552	70
U3215-14132	50	U3215-17421	42	U3215-33921	156	U3215-56672	81	U3215-81552	72
U3215-14171	47	U3215-17431	41	U3215-33921	157	U3215-56681	81	U3215-81552	109
U3215-14171	50	U3215-17431	42	U3215-33921	159	U3215-57103	81	U3215-81552	114
U3215-14201	47	U3215-18221	41	U3215-33931	159	U3215-57211	81	U3215-81552	115
U3215-14201	50	U3215-18221	42	U3215-33951	159	U3215-57221	81	U3215-81552	117
U3215-14211	47	U3215-18314	41	U3215-41107	88	U3215-57231	81	U3215-81552	119
U3215-14211	50	U3215-18314	42	U3215-41131	90	U3215-57301	81	U3215-81552	125
U3215-14311	47	U3215-18351	41	U3215-41131	92	U3215-57401	81	U3215-81552	126
U3215-14311	50	U3215-18351	42	U3215-42021	88	U3215-58252	72	U3215-81552	126
U3215-14552	53	U3215-19002	60	U3215-42021	90	U3215-59031	72	U3215-81552	126
U3215-14552	54	U3215-19062	60	U3215-42021	92	U3215-60162	169	U3215-81552	126
U3215-14561	53	U3215-19412	61	U3215-45107	90	U3215-60171	166	U3215-81552	126
U3215-14561	54	U3215-19412	62	U3215-45107	92	U3215-60191	167	U3215-81552	126
U3215-14571	53	U3215-19441	61	U3215-45115	90	U3215-60202	162	U3215-81552	126
U3215-14571	54	U3215-19441	62	U3215-45115	92	U3215-60213	162	U3215-81552	126

PART NO.	PAGE	PART NO.	PAGE	PART NO.	PAGE	PART NO.	PAGE	PART NO.	PAGE
U3215-81552	126	U3215-97831	132	UD21-0016A	34	UD22-2010A	73	UD23-00AAB	85
U3215-81552	127	U3217-50331	78	UD21-0017A	56	UD22-2011A	73	UD23-00ACB	83
U3215-81552	127	U3217-56201	80	UD21-0017B	57	UD22-2012A	72	UD23-00ADB	84
U3215-81552	133	U3217-56201	81	UD21-0018A	58	UD22-2013A	72	UD23-00ADB	86
U3215-81552	137	U3219-74402	188	UD21-0018B	59	UD22-2015A	72	UD23-02ACB	86
U3215-81552	151	U3219-98802	205	UD21-0019B	55	UD22-2019B	72	UD23-1006A	84
U3215-81552	152	U3230-97211	122	UD21-0025A	57	UD22-2023A	73	UD23-1006A	86
U3215-81552	152	U3230-97313	121	UD21-0027A	55	UD22-20AAA	72	UD23-1006A	87
U3215-81552	154	U3230-97321	121	UD22-1004A	64	UD22-20ACA	72	UD23-1013A	87
U3215-81552	155	U3230-97333	121	UD22-1004A	68	UD22-20ADA	72	UD23-10AAB	87
U3215-81552	155	U3300-A1013	194	UD22-1021A	63	UD22-20AEA	73	UD23-10ABB	87
U3215-81552	155	U3300-A1013	195	UD22-1021A	70	UD22-20AFC	73	UD23-2001A	88
U3215-81552	200	U3300-A1033	195	UD22-1021A	70	UD22-20CAA	72	UD23-2001A	90
U3215-81552	202	U3300-A2011	115	UD22-10AAA	63	UD22-20CBA	72	UD23-2001A	92
U3215-81552	202	U3350-10011	112	UD22-10ACA	64	UD22-20CCA	73	UD23-2002A	88
U3215-81552	203	U3350-83001	112	UD22-10AEA	65	UD22-3004B	74	UD23-2003A	88
U3215-81552	204	U3350-83202	112	UD22-10CAA	63	UD22-3004B	75	UD23-2004A	88
U3215-81552	205	U3350-83251	112	UD22-10CAA	68	UD22-30AAA	74	UD23-2007B	88
U3215-81561	114	U3350-83311	112	UD22-10CCA	65	UD22-33AAA	75	UD23-20AAB	88
U3215-81561	114	U3350-83331	112	UD22-10CDB	65	UD22-5004A	76	UD23-20AAB	90
U3215-81561	115	U3400-21511	107	UD22-10CEA	65	UD22-5005A	76	UD23-20AAB	92
U3215-81561	137	U3400-26511	80	UD22-10CEA	67	UD22-5007A	77	UD23-20ABB	88
U3215-81561	185	U3400-26511	81	UD22-10EAA	64	UD22-5013A	77	UD23-20ABB	91
U3215-83701	111	UD11-0002A	23	UD22-10EAA	68	UD22-5013A	77	UD23-20ABB	92
U3215-83701	112	UD11-0003A	45	UD22-10EDA	66	UD22-5013A	78	UD23-20ADA	89
U3215-85192	207	UD11-0003A	46	UD22-10EDA	67	UD22-5021A	78	UD23-20CAB	88
U3215-85211	188	UD15-0004A	148	UD22-10EEA	64	UD22-5022B	77	UD23-20CAB	90
U3215-85421	123	UD15-0004A	149	UD22-10EFA	64	UD22-5023A	77	UD23-20CAB	90
U3215-85501	123	UD21-0001A	27	UD22-10EFA	68	UD22-5023A	82	UD23-20CAB	92
U3215-85532	207	UD21-0001A	29	UD22-11AAA	151	UD22-5024A	77	UD23-20CAB	92
U3215-85651	123	UD21-0002A	27	UD22-11CAA	152	UD22-5024A	82	UD23-4203A	93
U3215-85661	123	UD21-0002A	29	UD22-11CCA	152	UD22-5025A	77	UD23-60AAA	94
U3215-85671	123	UD21-0005B	31	UD22-1211A	151	UD22-5025A	81	UD23-60ABB	94
U3215-85701	123	UD21-0005B	32	UD22-12ACA	151	UD22-5027A	76	UD23-60ACB	94
U3215-85711	152	UD21-0006B	31	UD22-12ACA	154	UD22-5033A	76	UD23-8001A	96
U3215-85711	155	UD21-0006B	32	UD22-12CBA	156	UD22-5037A	76	UD23-8001A	177
U3215-85862	123	UD21-0007A	33	UD22-12CCA	151	UD22-5037A	78	UD23-8001A	177
U3215-86161	110	UD21-0007A	34	UD22-13AAA	156	UD22-50AAB	77	UD23-8001A	178
U3215-91521	110	UD21-0008A	33	UD22-13CAA	156	UD22-50ABA	77	UD23-8005A	96
U3215-93402	114	UD21-0008A	34	UD22-14AAA	67	UD22-50ACB	77	UD23-8005A	177
U3215-93402	115	UD21-0009A	35	UD22-14ACA	68	UD22-50ADB	77	UD23-8005A	178
U3215-96201	72	UD21-0009A	36	UD22-14AEA	67	UD22-50AEA	78	UD23-8005A	179
U3215-96201	73	UD21-0010B	27	UD22-14CBA	68	UD22-50AFA	78	UD23-8007A	96
U3215-96402	110	UD21-0010B	29	UD22-14CCA	69	UD22-50CAB	77	UD23-8007A	179
U3215-96402	110	UD21-0011A	41	UD22-14CDB	67	UD22-50CBB	77	UD23-80AAA	96
U3215-96502	72	UD21-0011A	42	UD22-15AAA	154	UD22-50CCB	78	UD23-8207A	177
U3215-96502	109	UD21-0012A	41	UD22-15CAA	155	UD22-50CEA	77	UD23-8209A	177
U3215-96511	139	UD21-0012A	42	UD22-15CCA	155	UD22-50EDA	77	UD23-82AAA	177
U3215-97161	109	UD21-0013A	33	UD22-15CCA	157	UD22-7001A	81	UD23-82ABA	177
U3215-97161	114	UD21-0013A	34	UD22-16AAA	157	UD22-70AAB	81	UD23-8307A	178
U3215-97161	115	UD21-0014A	33	UD22-16CAA	157	UD22-70CAB	81	UD23-83AAA	178
U3215-97161	192	UD21-0014A	34	UD22-2005A	72	UD22-70ECA	81	UD23-8401A	179
U3215-97161	202	UD21-0015A	31	UD22-2007A	73	UD23-0009B	83	UD23-84AAA	179
U3215-97642	197	UD21-0015A	32	UD22-2008A	73	UD23-0009B	85	UD23-A910AA	177
U3215-97642	198	UD21-0016A	33	UD22-2009A	73	UD23-00AAB	83	UD23-A920AA	178

PART NO.	PAGE	PART NO.	PAGE	PART NO.	PAGE	PART NO.	PAGE	PART NO.	PAGE
UD23-A940AA	179	UD25-0040A	139	UD27-20ACA	112	UD27-7003A	123	UD28-40AEA	203
UD24-0001A	97	UD25-0042A	147	UD27-20AEA	111	UD27-7003A	202	UD28-40AFA	203
UD24-0055A	97	UD25-A0001A	150	UD27-20AEA	112	UD27-7004A	123	UD28-40CAA	203
UD24-00AAA	98	UD25-A0002A	153	UD27-2101A	111	UD27-7004A	202	UD28-40CBA	203
UD24-00ACA	98	UD25-A0003A	156	UD27-21ABA	111	UD27-7005A	123	UD28-40CCA	203
UD24-00AEA	98	UD25-A0005A	157	UD27-3001A	113	UD27-7007A	123	UD28-40CCA	203
UD24-00AGA	98	UD26-0001A	162	UD27-30ADA	113	UD27-7009A	123	UD28-40CDA	203
UD24-00AJA	98	UD26-0003A	162	UD27-30AEA	113	UD27-7011A	123	UD28-40CFA	203
UD24-1001A	99	UD26-0008B	164	UD27-4003A	114	UD27-7011A	207	UD28-4201A	127
UD24-1001A	100	UD26-0010A	165	UD27-4003A	115	UD27-7013A	123	UD28-4202A	127
UD24-1003A	99	UD26-0011A	165	UD27-4004A	114	UD27-7025A	110	UD28-4203A	127
UD24-1203A	100	UD26-0014C	169	UD27-4004A	115	UD27-7025A	124	UD28-4204A	127
UD24-2007A	101	UD26-0017A	192	UD27-4009A	114	UD27-7027A	124	UD28-4217A	126
UD24-20AAA	101	UD26-0022B	172	UD27-4009A	115	UD27-7031A	124	UD28-4217A	127
UD24-20CAA	101	UD26-0035A	168	UD27-4010A	114	UD27-7031A	202	UD28-4219A	126
UD24-20CCA	101	UD26-0036A	192	UD27-4010A	115	UD27-7033A	124	UD28-4219A	127
UD24-3001A	102	UD26-0040A	108	UD27-4023A	115	UD27-7033A	202	UD28-50AAA	128
UD24-3001A	104	UD26-0042A	180	UD27-4031A	185	UD27-7039A	124	UD28-50AAA	130
UD24-3003A	103	UD26-0045A	167	UD27-40AAA	115	UD27-7039A	207	UD28-50ACA	128
UD24-3005A	103	UD26-0047A	183	UD27-40ABA	115	UD27-7041A	124	UD28-50ACA	130
UD24-3005A	105	UD26-0050A	165	UD27-42AAC	114	UD27-7041A	207	UD28-50AEB	128
UD24-3007A	103	UD26-0052B	183	UD27-4303A	115	UD27-7045A	124	UD28-50AEB	130
UD24-3009A	103	UD26-0054A	183	UD27-4319A	115	UD27-A941AA	185	UD28-50AGB	128
UD24-3009A	105	UD26-0056A	170	UD27-4320A	115	UD27-A951AB	186	UD28-5131A	130
UD24-30AAA	103	UD26-0057A	170	UD27-4331A	115	UD27-A956AB	190	UD28-52AGC	131
UD24-30AAA	105	UD26-0058A	182	UD27-4335A	115	UD28-2012A	125	UD28-52AJA	130
UD24-3201A	105	UD26-0061A	182	UD27-43AAA	116	UD28-2012A	204	UD28-52ALB	130
UD24-3203A	105	UD26-0063A	183	UD27-43ACA	116	UD28-2013A	125	UD28-5901B	194
UD24-4003A	107	UD26-0064A	182	UD27-5001A	117	UD28-2013A	204	UD28-5901B	195
UD24-4005A	107	UD26-0068A	183	UD27-5001A	120	UD28-20AAA	125	UD28-5902B	194
UD24-40AAA	107	UD26-0074A	183	UD27-5137A	73	UD28-21AAA	204	UD28-5902B	195
UD25-0002A	150	UD26-A0001A	180	UD27-51AAA	117	UD28-4001A	126	UD28-5905A	132
UD25-0004A	140	UD26-A0003A	181	UD27-51AAA	120	UD28-4001A	127	UD28-5906A	132
UD25-0006B	143	UD26-A0004A	182	UD27-51ACA	117	UD28-4002A	126	UD28-5907B	132
UD25-0007A	150	UD26-A0005B	183	UD27-51AEA	117	UD28-4002A	127	UD28-5909A	132
UD25-0008B	148	UD26-A0006A	184	UD27-51BAA	117	UD28-4003A	126	UD28-5910A	132
UD25-0009B	148	UD27-0001A	109	UD27-51BAA	119	UD28-4003A	127	UD28-5921A	199
UD25-0010B	148	UD27-0004A	109	UD27-51BCA	117	UD28-4004A	126	UD28-5923A	199
UD25-0011A	146	UD27-0007A	110	UD27-51BEA	117	UD28-4004A	127	UD28-5925A	200
UD25-0012B	150	UD27-0015A	109	UD27-51BEB	119	UD28-4005A	126	UD28-5933A	197
UD25-0012B	153	UD27-0020A	73	UD27-51BEB	120	UD28-4005A	127	UD28-5933A	198
UD25-0013A	150	UD27-0020A	109	UD27-530AA	117	UD28-4006A	126	UD28-5966A	192
UD25-0013A	153	UD27-0020A	201	UD27-53AGA	117	UD28-4006A	127	UD28-5968A	192
UD25-0016A	150	UD27-0022A	192	UD27-550AB	119	UD28-4015A	202	UD28-5975A	192
UD25-0016A	153	UD27-0022A	206	UD27-55ACA	119	UD28-4015A	203	UD28-5976A	192
UD25-0017A	150	UD27-00AAB	109	UD27-55AEA	119	UD28-4017A	202	UD28-5977A	193
UD25-0017A	153	UD27-00ACA	110	UD27-5901A	186	UD28-4019A	202	UD28-5980A	193
UD25-0027A	153	UD27-00CBA	109	UD27-5903B	186	UD28-4021A	202	UD28-5981A	193
UD25-0028B	141	UD27-00CCA	109	UD27-5905A	186	UD28-4023A	202	UD28-5982A	193
UD25-0029B	145	UD27-00CDA	109	UD27-592AA	187	UD28-4023A	203	UD28-5986A	193
UD25-0030A	153	UD27-00CEB	109	UD27-5950A	185	UD28-4029A	203	UD28-5992A	193
UD25-0031B	149	UD27-20AAA	112	UD27-59AEB	190	UD28-4031A	202	UD28-5993A	193
UD25-0032B	149	UD27-20ABA	111	UD27-59AFB	190	UD28-4035A	203	UD28-59AAA	197
UD25-0033B	149	UD27-20ABA	112	UD27-59BAA	186	UD28-4035A	203	UD28-59AAA	198
UD25-0039A	138	UD27-20ACA	111	UD27-59BCA	187	UD28-40ACA	202	UD28-59BAB	195

PART NO.	PAGE	PART NO.	PAGE	PART NO.	PAGE	PART NO.	PAGE	PART NO.	PAGE
UD28-59BEB	132	UD28-A905BB	195						
UD28-59BEB	196	UD28-A907AA	196						
UD28-59BGB	132	UD28-A911AA	197						
UD28-59BGB	196	UD28-A913AA	198						
UD28-59BJB	193	UD28-A915AA	199						
UD28-59BLB	193	UD28-A917AA	200						
UD28-59CCA	193	UD28-A921AA	201						
UD28-6016A	133	UD28-A925AA	202						
UD28-6016A	134	UD28-A929AA	204						
UD28-6016A	205	UD28-A931AA	205						
UD28-6020A	133	UE11-0029A	41						
UD28-6020A	206	UE11-0029A	42						
UD28-6021A	133								
UD28-6021A	206								
UD28-6022B	206								
UD28-6023B	206								
UD28-6024C	207								
UD28-6043B	207								
UD28-6045A	206								
UD28-6046A	206								
UD28-6050A	133								
UD28-6050A	206								
UD28-6077A	133								
UD28-6077A	135								
UD28-6077A	206								
UD28-60ABB	133								
UD28-60ABB	206								
UD28-60ACB	133								
UD28-60ACB	206								
UD28-60AEA	133								
UD28-60AEA	206								
UD28-60AFA	133								
UD28-60AFA	206								
UD28-60AGA	133								
UD28-60AGA	206								
UD28-60AHA	133								
UD28-60AHA	206								
UD28-60AJA	135								
UD28-60CAA	135								
UD28-60CBA	134								
UD28-60CDC	206								
UD28-60CDD	134								
UD28-63CAA	207								
UD28-70AAB	136								
UD28-8011A	137								
UD28-8031A	201								
UD28-8033A	201								
UD28-80AAA	137								
UD28-80ABA	137								
UD28-80ACA	137								
UD28-80ADA	137								
UD28-80AEA	137								
UD28-80AFA	137								
UD28-A901AB	191								
UD28-A905AB	194								

INDEX 2

PARTS GROUP	GROUP NO.	PAGE	PARTS GROUP	GROUP NO.	PAGE
<CHASSIS>			GLOW CONTROL GROUP	UD2-G614501	163
ACCELERATOR PEDAL GROUP(CREW)	UD2-G300002	85	GROUP FOR DISPLAY CONTROL	UD2-G633001	172
ACCELERATOR PEDAL GROUP(CVT)	UD2-G300001	83	HEAD LIGHT GROUP	UD2-G621001	165
BRAKE PEDAL GROUP	UD2-G310001	87	HORN GROUP	UD2-G634501	174
CVT COVER GROUP	UD2-G440001	106	LICENSE LAMP GROUP	UD2-G625001	167
DECK GROUP	UD2-G860001	133	LIGHT CONTROL GROUP	UD2-G625501	168
ENGINE MOUNTING GROUP(CVT)	UD2-G400001	97	PARKING BRAKE BUZZER GROUP	UD2-G637502	175
EXHAUST SYSTEM GROUP(STD)	UD2-G420001	101	POWER SOCKET GROUP	UD2-G632001	170
EXTERIOR MOLDING GROUP	UD2-G840003	126	REAR COMBINATION LAMP GROUP	UD2-G622501	166
EXTERIOR MOLDING GROUP(CREW)	UD2-G840004	127	SAFETY STARTER GROUP	UD2-G615502	164
FRONT BREAK GROUP	UD2-G320002	88	STARTER MOTOR GROUP	UD2-G613001	161
FRONT HITCH GROUP(EEC)	UD2-G750502	122	WIRE HARNESS FIXING GROUP	UD2-G632501	171
FRONT SUSPENSION GROUP(CVT)	UD2-G250001	76	WIRE HARNESS GROUP	UD2-G631005	169
FUEL TANK GROUP	UD2-G230002	74	<ENGINE>		
FUEL TANK GROUP(CREW,USA)	UD2-G230003	75	CAMSHAFT GROUP	3C100A-E100	10
GAS SPRING GROUP	UD2-G860101	136	CYLINDER BLOCK GROUP	3C100LWU-E010	1
GUARD GROUP(STD)	UD2-G820001	125	CYLINDER HEAD COVER GROUP	3C100LW-E030	4
HOOD GROUP(ORANGE,USA)	UD2-G880001	137	CYLINDER HEAD COVER GROUP	3C093LW-E090	9
INRAKE SYSTEM GROUP(CREW)	UD2-G410002	100	DYNAMO GROUP	3C100LF-E200	20
INRAKE SYSTEM GROUP(CVT)	UD2-G410001	99	ENGINE STOP LEVER GROUP	3C100LW-C-E160	16
IP GROUP(STD)	UD2-G700001	109	FUEL CAMSHAFT GROUP	3C100LW-C-E140	13
LABEL GROUP	UD2-G770004	123	GEAR CASE GROUP	3C100LW-E040	5
LEVER GROUP	UD2-G210004	67	GROUP,GOVERNOR	3C100LF-E170	18
LEVER GROUP(CVT)	UD2-G210001	63	LABEL GROUP	3C100LWU-E240	22
MAIN FRAME GROUP(CREW)	UD2-G750005	119	MAIN BEARING CASE GROUP	3C100A-E050	7
MAIN FRAME GROUP(CVT)	UD2-G750003	117	MANIFOLD GROUP	3C100LWU-E220	21
MIRROR GROUP	UD2-G850301	132	NOZZLE HOLDER GROUP	3C100LWU-E130	12
MOLDING GROUP	UD2-G740002	114	OIL PAN GROUP	3C100LWU-E020	3
MOLDING GROUP	UD2-G740003	115	PISTON & CRANKSHAFT GROUP	3C100LWU-E110	11
PARKING BRAKE GROUP(CVT)	UD2-G360001	94	SPEED CONTROL LEVER GROUP	3C100A-E150	15
RADIATOR GROUP(CREW)	UD2-G430002	104	VALVE ROCKER ARM GROUP	3C100A-E080	8
RADIATOR GROUP(CVT)	UD2-G430001	102	WATER HOSE GROUP	3C100LWU-E190	19
REAR BREAK GROUP	UD2-G340001	90	<FRONT AXLE>		
REAR BREAK GROUP(CREW)	UD2-G340002	92	BEVEL PINION SHAFT GROUP	UD2-G132001	26
REAR DIFFERENTIAL MOUNT GROUP	UD2-G370001	95	FRONT AXLE CASE GROUP	UD2-G130001	23
REAR SUSPENSION GROUP	UD2-G270001	79	FRONT DIFF SYSTEM GROUP	UD2-G131001	24
REFLECTOR GROUP	UD2-G624501	108	<HYDRAULIC>		
ROPS GROUP(CREW)	UD2-G850002	130		UD2-G511002	139
ROPS GROUP(STD)	UD2-G850001	128	DUMP CYLINDER GROUP	UD2-G591001	150
SEAT BELT GROUP(EU,3P)	UD2-G730002	113	DUMP CYLINDER GROUP	UD2-G591002	153
SEAT GROUP(4P)	UD2-G720006	112	GEAR PUMP GROUP	UD2-G513001	142
SEAT GROUP(EU,3P)	UD2-G720002	111	GEAR PUMP GROUP	UD2-G513002	144
STEERING GROUP(USA)	UD2-G220001	71	HYD. LINE GROUP	UD2-G514002	146
SWING DRAWBAR GROUP(EEC)	UD2-G750401	121	HYDRAULIC LINE GROUP	UD2-G514004	147
TIRE GROUP(WORK)	UD2-G380001	96	OIL TANK GROUP	UD2-G511001	138
<ELECTRICAL>			POWER STEERING UNIT GROUP	UD2-G531001	148
BATTERY GROUP	UD2-G613502	162	POWER STEERING UNIT GROUP	UD2-G531002	149
ENGINE ELECTRICAL GROUP(1)	UD2-G611002	160	SUCTION LINE GROUP	UD2-G512001	140
FUEL SENDER GROUP	UD2-G633501	173	SUCTION LINE GROUP	UD2-G512002	141

PARTS GROUP	GROUP NO.	PAGE	PARTS GROUP	GROUP NO.	PAGE
WORK CONTROL VALVE GROUP	UD2-G592001	156	REAR DIFFERENTIAL FORK GROUP	UD2-G122002	54
WORK CONTROL VALVE GROUP	UD2-G592002	157	REAR DIFFERENTIAL GROUP	UD2-G121001	47
WORK HYDRAULIC HOSE GROUP	UD2-G593001	159	REAR DIFFERENTIAL GROUP	UD2-G121002	50
<OPTION>			REAR PROPELLER SHAFT GROUP	UD2-G151001	58
7PIN SOCKET GROUP(OPTION)	UD2-G691501	181	REAR PROPELLER SHAFT GROUP	UD2-G151003	59
BEACON GROUP(OPTION)	UD2-G691001	180	REAR WHEEL DRIVING SHAFT GROUP	UD2-G115001	37
CANOPY GROUP	UD2-G890501	194	REAR WHEEL DRIVING SHAFT GROUP	UD2-G115002	38
CANOPY GROUP	UD2-G890502	195	SHIFT FORK GROUP	UD2-G117001	41
DECK GROUP(OTP)	UD2-G893101	205	SHIFT FORK GROUP	UD2-G117002	42
DUST SHIELD GROUP(OTP)	UD2-G295101	176	SPRIAL BEVEL GEAR GROUP	UD2-G114001	35
FOG LAMP GROUP(OPTION)	UD2-G693001	183	SPRIAL BEVEL GEAR GROUP	UD2-G114002	36
FRONT HITCH GROUP-OPT	UD2-G795501	189	TRANSMISSION CASE GROUP	UD2-G111001	27
FRONT WORKING LAMP GROUP(OPTION)	UD2-G692001	182	TRANSMISSION CASE GROUP	UD2-G111002	29
FRONT WORKING LAMP GROUP(OPTION)	UD2-G795701	190			
GUARD GROUP-OTP(EXTENDABLE)	UD2-G892901	204			
HALF DOOR GROUP-OTP	UD2-G892501	202			
HAND THROTTLE GROUP(OPTION)	UD2-G795301	188			
HEAD REST GROUP	UD2-G891101	197			
HEAD REST GROUP	UD2-G891301	198			
HOOD BOX GROUP-OTP	UD2-G892101	201			
MIRROR GROUP	UD2-G890701	196			
REAR BUZZER GROUP(OPTION)	UD2-G694501	184			
REAR SCREAM GROUP	UD2-G891501	199			
SAFTY GLASS GROUP-OTP	UD2-G890101	191			
SEAT COVER GRO-OTP	UD2-G891701	200			
SKID PLATE GROUP	UD2-G795101	186			
STEP MAT GROUP(OTP)	UD2-G794101	185			
TIRE GROUP(AL,WORK-OPTION)	UD2-G394001	179			
TIRE GROUP(MUD,OPTION)	UD2-G391001	177			
TIRE GROUP(TURF,OPTION)	UD2-G392001	178			
WINCH MOUNT GROUP(OPTION)	UD2-G795201	187			
<TRANSMISSION>					
2WD CV JOINT GROUP	UD2-G161001	61			
4WD CV JOINT GROUP	UD2-G160001	60			
CVT GROUP	UD2-G140001	55			
FRONT DRIVE FORK GROUP	UD2-G118001	43			
FRONT DRIVE FORK GROUP	UD2-G118002	44			
FRONT PROPELLER SHAFT GROUP	UD2-G150001	56			
FRONT PROPELLER SHAFT GROUP	UD2-G150002	57			
FRONT WHEEL DRIVE SHAFT GROUP	UD2-G116001	39			
FRONT WHEEL DRIVE SHAFT GROUP	UD2-G116002	40			
INPUT SHAFT GROUP	UD2-G112001	31			
INPUT SHAFT GROUP	UD2-G112002	32			
RANGE SHAFT GROUP	UD2-G113001	33			
RANGE SHAFT GROUP	UD2-G113002	34			
REAR AXLE CASE GROUP	UD2-G120001	45			
REAR AXLE CASE GROUP	UD2-G120002	46			
REAR CV JOINT GROUP	UD2-G161003	62			
REAR DIFFERENTIAL FORK GROUP	UD2-G122001	53			