

# TABLE OF CONTENTS

## [ENGINE]

3C100LWU-E010	CYLINDER BLOCK GROUP.....	1
3C100LWU-E020	OIL PAN GROUP.....	3
3C100LW-E030	CYLINDER HEAD COVER GROUP.....	4
3C100LW-E040	GEAR CASE GROUP.....	5
3C100A-E050	MAIN BEARING CASE GROUP.....	7
3C100A-E080	VALVE ROCKER ARM GROUP.....	8
3C093LW-E090	CYLINDER HEAD COVER GROUP.....	9
3C100A-E100	CAMSHAFT GROUP.....	10
3C100LWU-E110	PISTON & CRANKSHAFT GROUP.....	11
3C100LWU-E120	FLYWHEEL GROUP.....	12
3C100LWU-E130	NOZZLE HOLDER GROUP.....	13
3C100LWU-E140	FUEL CAMSHAFT GROUP.....	14
3C100A-E150	SPEED CONTROL LEVER GROUP.....	16
3C100LW-C-E160	ENGINE STOP LEVER GROUP.....	17
3C100A-E170	GOVERNOR GROUP.....	19
3C100LWU-E190	WATER HOSE GROUP.....	20
3C100LWU-E200	ALTERNATOR GROUP.....	21
3C100LWU-E220	MANIFOLD GROUP.....	22

## [FRONT AXLE]

U1-T210A	FRONT AXLE CASE GROUP.....	23
U1-T220A	FRONT DIFF SYSTEM GROUP.....	24
U1-T230A	BEVEL PINION SHAFT GROUP.....	26
U1-U0550A	Front Axle Group.....	27

## [TRANSMISSION]

U1-T100A	TRANSMISSION CASE GROUP.....	28
U1-U0100A	TRANSMISSION GROUP.....	30
U1-T110A	DRIVE SHAFT GROUP.....	31
U1-T120A	SHIFT SHAFT GROUP.....	32
U1-T130A	SPRIAL BEVEL GEAR GROUP.....	33
U1-T140A	REAR WHEEL DRIVING SHAFT GROUP.....	34
U1-T150A	FRONT WHEEL DRIVE SHAFT GROUP.....	35
U1-T160A	FRONT DRIVE FORK GROUP.....	36
U1-T170A	SHIFT FORK GROUP.....	37
U1-T180A	REAR AXLE CASE GROUP.....	38
U1-T190A	REAR DIFF SYSTEM GROUP.....	39
U1-T200A	REAR DIFF FORK GROUP.....	42
U1-U0230A	Front Axle Drive Group.....	43
U1-U0235A	Rear Differential Group.....	44
U1-U0240A	Rear Axle Drive Group.....	45
U1-U0245A	Propeller Shaft Group.....	46
U1-U0300A	Rear Differential Group.....	47

---

**[CHASSIS]**

U3-U0200A	Structure Group. . . . .	48
U1-U0210A	Guard Group. . . . .	49
U3-U0220A	ROPS GROUP. . . . .	50
U1-U0250A	ENGINE MOUNTING GROUP. . . . .	51
U1-U0260A	LEVER GROUP. . . . .	53
U1-U0270A	Accelerator Pedal Group. . . . .	56
U1-U0284A	CVT Group, DC(STD). . . . .	57
U3-U0287A	CLUTCH COVER GROUP. . . . .	58
U1-U0290A	Wheel & Tire Group(WORK). . . . .	59
U1-U0291A	Wheel & Tire Group(Mud). . . . .	60
U1-U0292A	Wheel & Tire Group(Turf). . . . .	61
U1-U0400A	Front Break Group. . . . .	62
U1-U0410A	Rear Break Group. . . . .	64
U1-U0420A	BRAKE PEDAL GROUP. . . . .	66
U1-U0431A	PACKING BACKE GROUP. . . . .	67
U1-U0500A	Front Suspension Group(STD). . . . .	68
U1-U0510A	Rear Suspension Group(STD). . . . .	70
U1-U0520A	Steering Group(KIOTI). . . . .	73
U1-U0700A	Fuel System Group. . . . .	75
U1-U0710A	Intake System Group. . . . .	77
U3-U0720A	Exhaust System Group(STD). . . . .	78
U1-U0730A	RADIATOR GROUP. . . . .	79
U3-U0811A	Seat Group(With SUS). . . . .	81
U1-U0857A	Label Group(MEC2200-SW-EU). . . . .	82
U3-U0857A	Label Group(MEC2210-SW-EU). . . . .	84
U3-U0900A	Molding Group(STD). . . . .	86
U1-U0910A	HOOD GROUP. . . . .	88
U1-U0922A	Deck Group(STD-BLACK). . . . .	90
U1-U0980A	OPTIONAL LAMP GROUP. . . . .	92
U3-U0990A	MIRROR GROUP(STD). . . . .	94
U3-U1020A	FRONT HITCH GROUP(EEC)- STD. . . . .	95
U3-U1110A	SWING DRAWBAR GROUP(EEC)- STD. . . . .	96
U1-U1680A	NUMBER PLATE GROUP (STD). . . . .	97

**[ELECTRICAL]**

U1-U0600A	ELECTRICAL SYSTEM 1 GROUP. . . . .	98
U1-U0610A	ELECTRICAL SYSTEM 2 GROUP. . . . .	99
U1-U0620A	ELECTRICAL SYSTEM 2 GROUP. . . . .	100
U1-U0630A	Battery Group. . . . .	101
U1-U0640A	HEAD LIGHT GROUP. . . . .	102
U1-U0800A	IP Group(KIOTI). . . . .	103

**[OPTION]**

<b>U1-U1000A</b>	Gas Spring GROUP. ....	105
<b>U1-U3290A</b>	Wheel & Tire Group(OPT-WORK). ....	106
<b>U1-U3820A</b>	HEAD REST GROUP. ....	107
<b>U3-U3830A</b>	REAR SCREEN GROUP. ....	108
<b>U1-U3900A</b>	Hood(KIOTI OPTION - ORANGE). ....	109
<b>U1-U3902A</b>	Hood(KIOTI OPTION - GREEN). ....	110
<b>U1-U3903A</b>	Hood(KIOTI OPTION - BLUE). ....	111
<b>U3-U3930A</b>	WIND SHIELD GROUP. ....	112
<b>U1-U3940A</b>	HYDRAULIC SYSTEM GROUP (1)-OPT. ....	113
<b>U1-U3941A</b>	HYDRAULIC SYSTEM GROUP (2)-OPT. ....	118
<b>U1-U3950A</b>	HAND THROTTLE GROUP-OPT. ....	119
<b>U1-U3960A</b>	SKID PLATE GROUP. ....	120
<b>U1-U3970A</b>	CANOPY GROUP-OPT. ....	121
<b>U1-U3980A</b>	OPTIONAL LAMP GROUP. ....	122
<b>U3-U3990A</b>	MIRROR GROUP-OPT. ....	125
<b>U1-U5030A</b>	WINCH GROUP. ....	126
<b>U1-U5050A</b>	SPARK ARREST ASSY. ....	127
<b>U1-U5080A</b>	SUSP DUST SHIELD GROUP-OPT. ....	128
<b>U3-U5110A</b>	SWING DRAWBAR GROUP(EEC)-OPT. ....	129
<b>U1-U5650A</b>	FOG LAMP GROUP. ....	130
<b>U1-U5660A</b>	WORKING LAMP GROUP(OPTION). ....	131
<b>U1-U5670A</b>	PARKING LOCK BUZZER GROUP(OPTION). ....	132
<b>U1-U5680A</b>	NUMBER PLATE GROUP. ....	133
<b>U3-U5710A</b>	BEACON LIGHT GROUP. ....	134
<b>U3-U5730A</b>	HIGH MOUNT BRAKE LAMP GROUP. ....	135
<b>U3-U5750A</b>	ALARM SYSTEM BACKUP, GROUP. ....	136
<b>U1-U5920A</b>	DECK EXTENSION GROUP(OPTION). ....	137
<b>U1-U5940A</b>	HYDRAULIC SYSTEM GROUP (3)-OPT. ....	138
<b>U1-U5950A</b>	OIL COOLER GROUP. ....	139
<b>U1-U5960A</b>	SPRAYER GROUP. ....	140
<b>U3-U5972A</b>	SOFT CABIN(OPTION-BLACK-KIOTI). ....	142
<b>U3-U5973A</b>	SOFT CABIN(OPTION-DESERT-KIOTI). ....	143
<b>INDEX 1</b>	.....	144
<b>INDEX 2</b>	.....	151
<b>INDEX 3</b>	.....	153



**3C100LWU-E010**

**CYLINDER BLOCK GROUP**

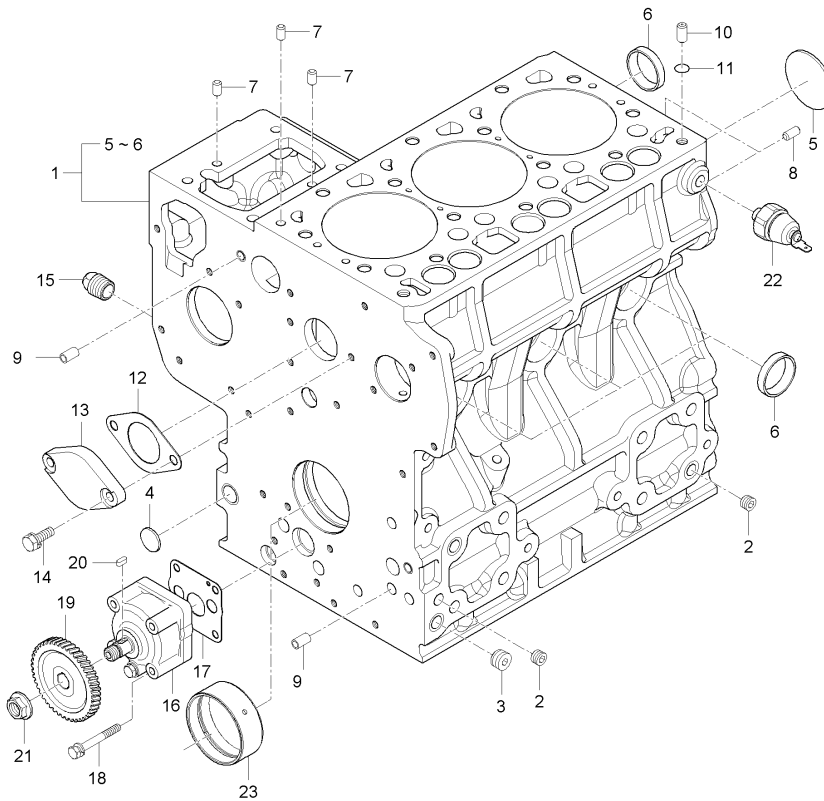

**A : MEC2210SA-EU , B : MEC2210ST-EU , C : MEC2210SW-EU**

No.	Part Number	Description	Q'TY					I.C	Remark
			A	B	C	D	E		
1	E5763-A0013	CYLINDER BLOCK ASSY	1	1	1				
2	06311-75015	PLUG	3	3	3				T1.6*18*18
3	06311-75040	PLUG	1	1	1				
4	15321-9626-3	PLUG	6	6	6				
5	E5900-96021	PLUG	9	9	9				
6	E5900-96031	PLUG	1	1	1				
7	05012-00609	PIN, PARALLEL	4	4	4				
8	05012-00814	PIN, PARALLEL	2	2	2				DIA10*20
9	E5205-33961	PIN, TUBE	2	2	2				
10	15221-3365-1	PIN, TUBE	1	1	1				
11	E5500-33702	O RING	1	1	1				
12	E5205-73911	COVER	1	1	1				
13	E5700-73922	GASKET	1	1	1				
14	01023-50618	BOLT, WASHER	2	2	2				
15	06312-10020	PLUG	1	1	1				PT1/4
16	E5700-35012	OIL PUMP ASSY	1	1	1				
17	E5700-35154	GASKET, OIL PUMP	1	1	1				
18	E5205-91021	BOLT, WASHER	4	4	4				
19	E5700-35662	GEAR, OIL PUMP DRIVE	1	1	1				

----> Old replace New

<-X-> Not interchangeable

<-0-> Interchangeable with another part(s)

<---- New replace Old

<----> Interchangeable





**3C100LW-E030**

**CYLINDER HEAD COVER GROUP**

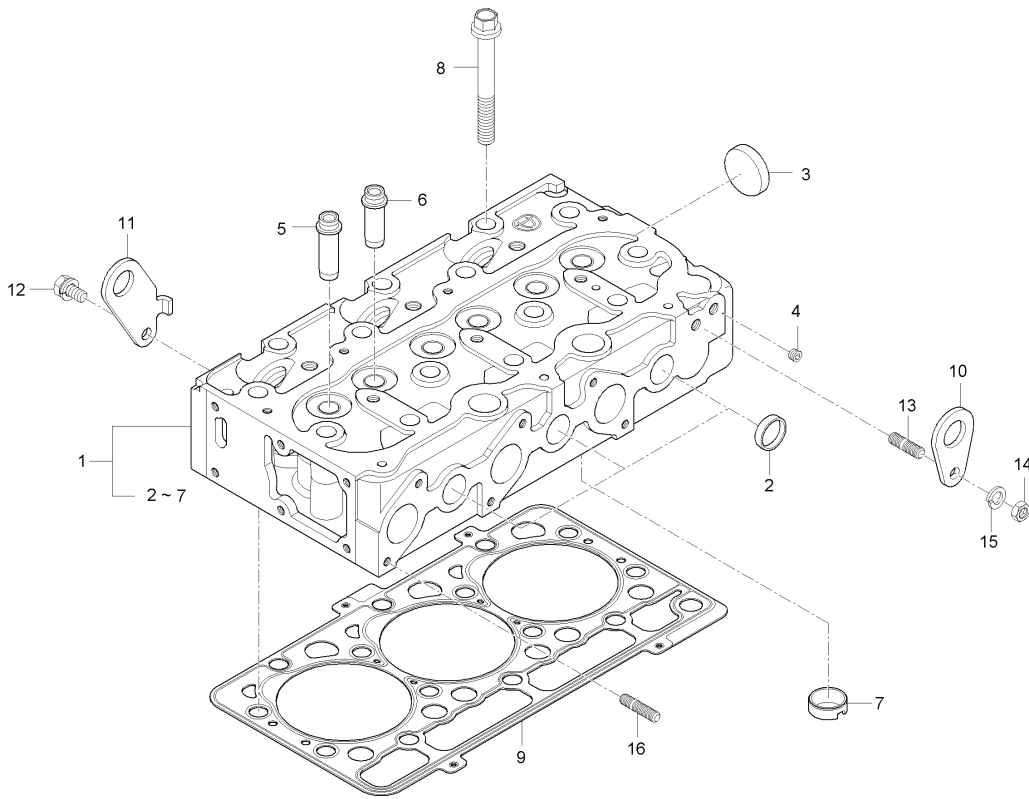

**A : MEC2210SA-EU , B : MEC2210ST-EU , C : MEC2210SW-EU**

No.	Part Number	Description	Q'TY					I.C	Remark
			A	B	C	D	E		
1	E5763-A0304	TOTAL CYLINDER HEAD ASSY	1	1	1				
2	E5205-03371	CAP	5	5	5				
3	15321-9626-3	PLUG	1	1	1				
4	E5900-96021	PLUG	2	2	2				
5	E5205-13542	GUIDE, INTAKE VALVE	3	3	3				
6	E5205-13562	GUIDE, VALVE	3	3	3				
7	E5760-03141	HOT FLUG	3	3	3				
8	E5770-03451	BOLT, CYLINDER HEAD	14	14	14				
9	E5760-03314	GASKET, HEAD	1	1	1				
10	15221-0175-1	ENGINE HOOK	1	1	1				
11	E5760-01751	ENGINE HOOK	1	1	1				
12	01123-50816	BOLT, WASHER	1	1	1			M8*P1.25	
13	01513-50822	STUD	1	1	1			M8*1.25	
14	02763-50080	NUT, FLANGE	1	1	1			M8*P1.25	
15	04512-50080	WASHER, SPRING	1	1	1			M8	
16	01513-50620	STUD	6	6	6				

----- Old replace New  
 <-X-> Not interchangeable  
 <-0-> Interchangeable with another part(s)  
 ----- New replace Old  
 ----- Interchangeable



**3C100LW-E040**

**GEAR CASE GROUP**

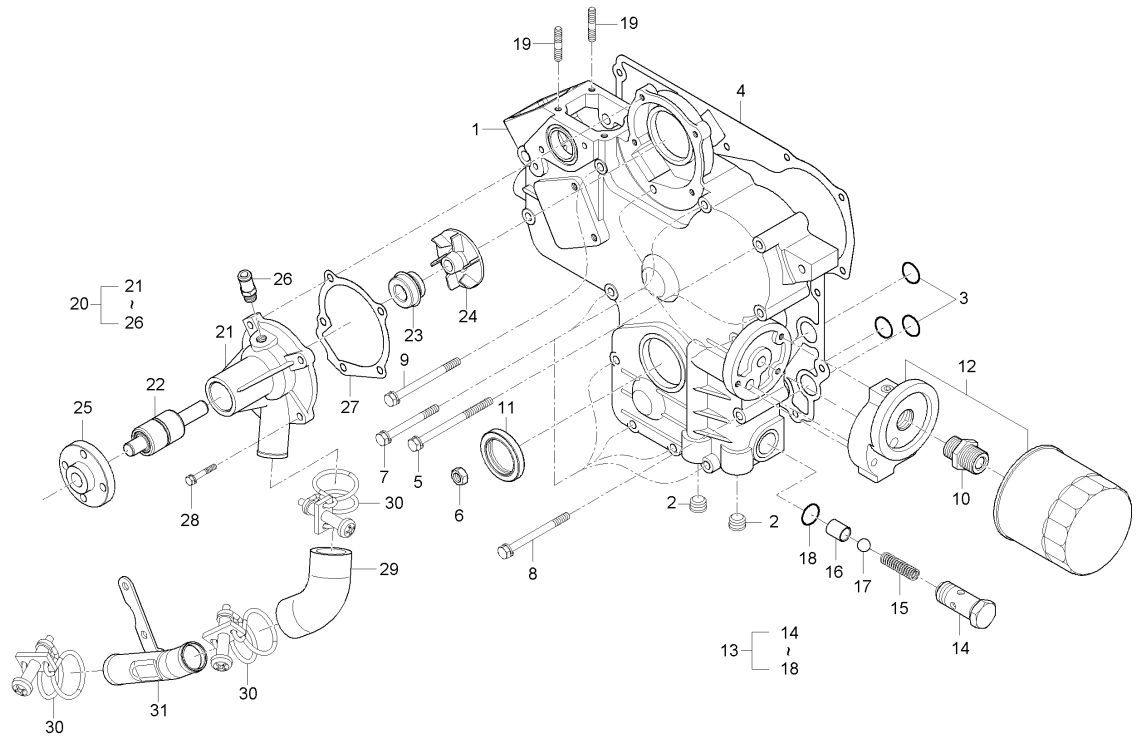

**A : MEC2210SA-EU , B : MEC2210ST-EU , C : MEC2210SW-EU**

No.	Part Number	Description	Q'TY					I.C	Remark
			A	B	C	D	E		
1	E5760-A0205	GEARCASE ASSY	1	1	1				
2	E5900-96031	PLUG	2	2	2				
3	04811-06130	O RING	3	3	3				
4	E5760-04132	GASKET, GEAR CASE	1	1	1				
5	E5752-91031	BOLT, WASHER	2	2	2				
6	02761-50060	NUT, FLANGE	2	2	2			M6*P1.0	
7	01023-50665	BOLT, WASHER	9	9	9			MEX10*76	
8	01023-50670	BOLT, WASHER	2	2	2			MEX10*81	
9	01023-50675	BOLT, WASHER	1	1	1			MEX10*86	
10	E5205-32291	TUBE, CONNECTING	1	1	1				
11	09550-00008	SEAL, OIL	1	1	1				
12	E5205-32091	OIL FILTER	1	1	1				
13	E5700-36071	RELIFE VALVE ASSY	1	1	1				
14	E5700-36911	BODY, RELIEF VALVE	1	1	1				
15	15241-3695-2	SPRING	1	1	1				
16	E5700-36932	SEAT, VALVE	1	1	1				
17	07715-03213	STEEL BALL	1	1	1			13/32" (10.3188)	
18	04810-00150	O RING	1	1	1				
19	01513-50614	STUD	2	2	2				

----> Old replace New

<-X-> Not interchangeable

<-0-> Interchangeable with another part(s)

<---- New replace Old

<----> Interchangeable



**3C100A-E050**

**MAIN BEARING CASE GROUP**

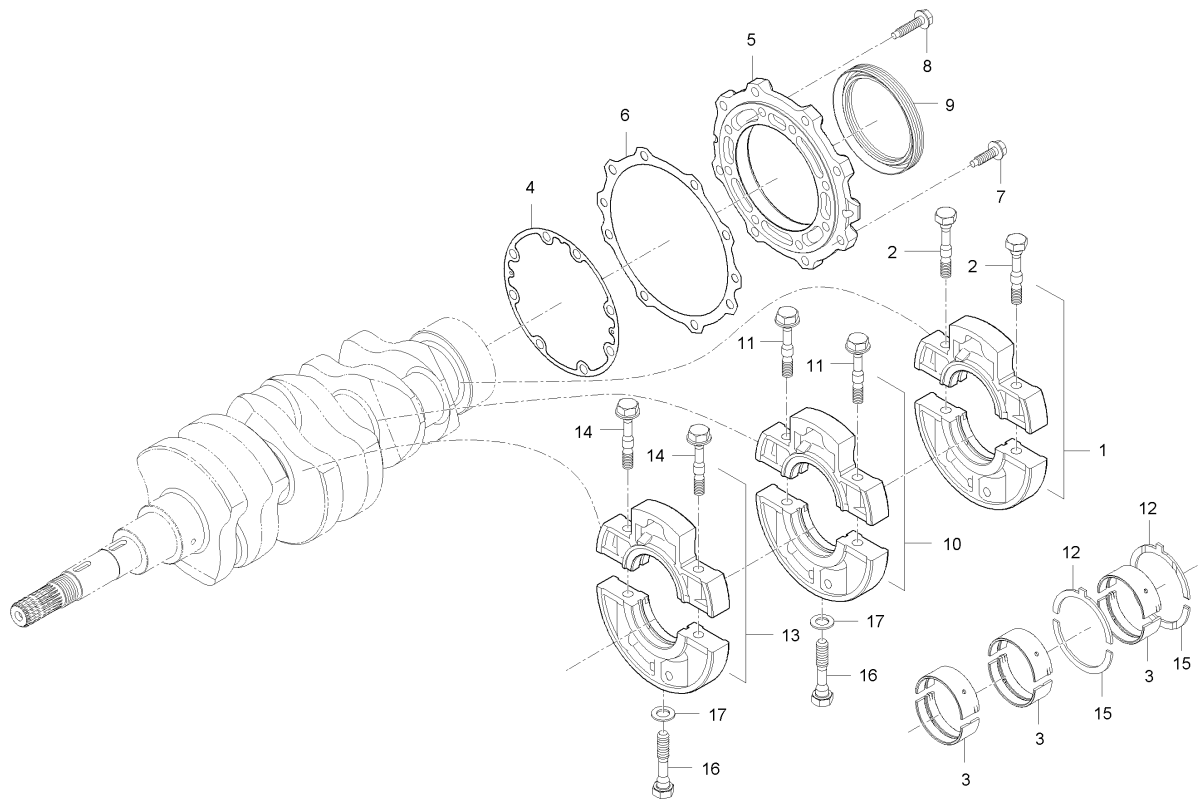

**A : MEC2210SA-EU , B : MEC2210ST-EU , C : MEC2210SW-EU**

No.	Part Number	Description	Q'TY					I.C	Remark
			A	B	C	D	E		
1	E5760-04043	BEARING CASE ASSY	1	1	1				
2	E5761-04541	BOLT 1, BEARING CASE	2	2	2				
3	E5760-23481	METAL 2, CRANKSHAFT	6	6	6				
4	E5760-04361	GASKET, BEARING CASE	1	1	1				
5	E5760-04811	COVER, BEARING CASE	1	1	1				
6	E5760-04822	GASKET, COVER	1	1	1				
7	01754-50825	BOLT, FLANGE	8	8	8				
8	01754-50822	BOLT, FLANGE	9	9	9				
9	E5760-04461	SEAL, OIL	1	1	1				
10	E5760-04053	MAIN BEARING CASE ASSY, 1	1	1	1				
11	E5761-04541	BOLT 1, BEARING CASE	2	2	2				
12	E5760-23531	SIDE METAL, 1	2	2	2				
13	E5760-04063	MAIN BEARING CASE ASSY, 2	1	1	1				
14	E5761-04541	BOLT 1, BEARING CASE	2	2	2				
15	E5760-23541	SIDE METAL, 2	2	2	2				
16	E5205-04561	BOLT 2, BEARING CASE	2	2	2				
17	04014-50080	WASHER, PLAIN	2	2	2				

----> Old replace New

<-X-> Not interchangeable

<-0-> Interchangeable with another part(s)

<---- New replace Old

<----> Interchangeable

**3C100A-E080**

**VALVE ROCKER ARM GROUP**

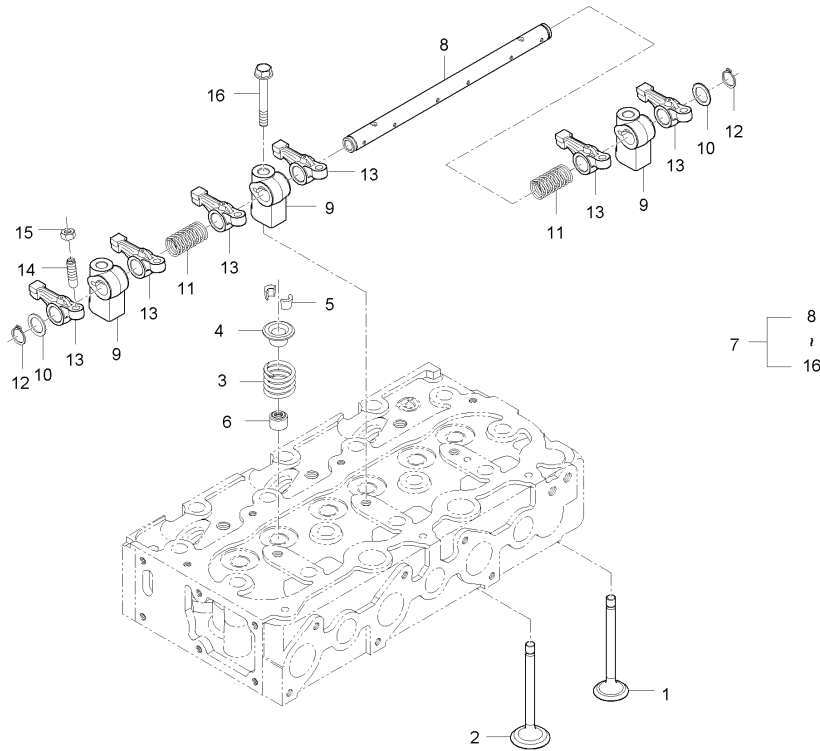

**A : MEC2210SA-EU , B : MEC2210ST-EU , C : MEC2210SW-EU**

No.	Part Number	Description	Q'TY					I.C	Remark
			A	B	C	D	E		
1	E5760-13111	VALVE, INTAKE	3	3	3				
2	E5760-13121	EXHAUST VALVE	3	3	3				
3	E5205-13241	SPRING, VALVE	6	6	6				
4	E5700-13332	RETAINER, VALVE SPRING	6	6	6				
5	E5763-13361	COLLET, VALVE SPRING	12	12	12				
6	E5205-13152	SEAL, VALVE STEM	6	6	6				
7	E5753-14001	ROCKER ARM TOTAL ASSY	1	1	1				
8	E5753-14051	ROCKER ARM SHAFT ASSY	1	1	1				
9	E5753-14351	SUPPORT, ROCKER ARM	3	3	3				
10	E5753-14431	WASHER, PLAIN	2	2	2				
11	E5753-14311	SPRING, ROCKER ARM	2	2	2				
12	04612-00130	SNAP RING	2	2	2				
13	E5753-14111	ARM, ROCKER	6	6	6				
14	E5700-14232	SCREW, ADJUSTING	6	6	6				
15	E5205-14241	NUT, ADJUSTING	6	6	6				
16	E5752-91501	BOLT, ROCKER ARM SUPPORT	3	3	3				

----> Old replace New  
 <-X-> Not interchangeable  
 <-0-> Interchangeable with another part(s)  
 <----> New replace Old  
 <----> Interchangeable

**3C093LW-E090**

**CYLINDER HEAD COVER GROUP**

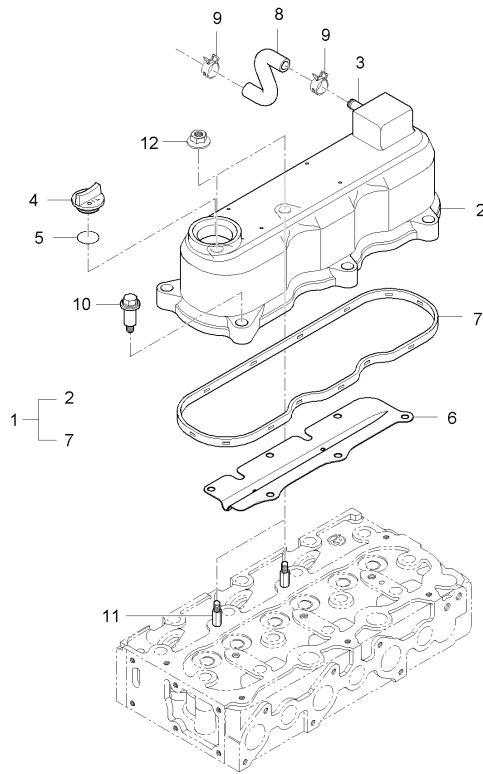

**A : MEC2210SA-EU , B : MEC2210ST-EU , C : MEC2210SW-EU**

No.	Part Number	Description	Q'TY					I.C	Remark
			A	B	C	D	E		
1	E5770-14501	CYLINDER HEAD COVER ASSY	1	1	1				
2	E5760-14511	COVER, CYLINDER HEAD	1	1	1				
3	E6510-05552	CONNECTOR, AIR BREATHER HOSE	1	1	1				
4	E5500-33142	PLUG, OIL FILLER	1	1	1				
5	04811-50300	O RING	1	1	1				G30
6	E5752-14562	PLATE, OIL PROTECTING	1	1	1				
7	E5752-14521	GASKET, CYLINDER HEAD COVER	1	1	1				
8	E6510-05511	HOSE, AIR BREATHER	1	1	1				
9	09318-88180	CLMAP, HOSE	2	2	2				
10	E6510-33661	BOLT, CYLINDER HEAD COVER	5	5	5				
11	E5500-33671	STUD, CYLINDER HEAD COVER	2	2	2				
12	E5500-35681	NUT, FLANGE	2	2	2				

----> Old replace New  
 <-X-> Not interchangeable  
 <-0-> Interchangeable with another part(s)  
 <---- New replace Old  
 <----> Interchangeable

**3C100A-E100**

**CAMSHAFT GROUP**

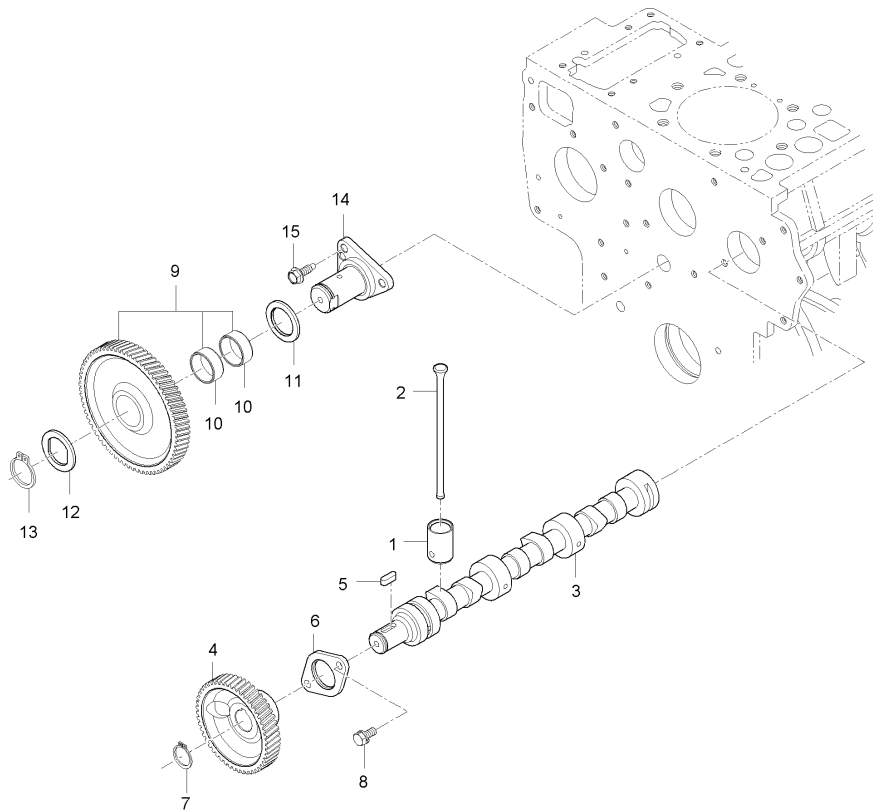

**A : MEC2210SA-EU , B : MEC2210ST-EU , C : MEC2210SW-EU**

No.	Part Number	Description	Q'TY					I.C	Remark
			A	B	C	D	E		
1	E5700-15552	TAPPET	6	6	6				
2	E5760-15111	ROD, PUSH	6	6	6				
3	E5760-16011	CAMSHAFT ASSY	1	1	1				
4	E5205-16511	GEAR, CAMSHAFT	1	1	1				
5	05712-00515	KEY	1	1	1				
6	E5205-16272	STOPPER, CAMSHAFT	1	1	1				
7	04612-00180	SNAP RING	1	1	1				
8	01023-50614	BOLT, WASHER	2	2	2			M6P1.0	
9	E5205-24012	IDLE GEAR ASSY	1	1	1				
10	E5205-24281	BUSH, IDLE GEAR	2	2	2				
11	E5205-24361	COLLAR, 1	1	1	1				
12	E5205-24371	COLLAR, 2	1	1	1				
13	E5205-24321	SNAP RING	1	1	1				
14	E5700-24252	SHAFT, IDLE GEAR	1	1	1				
15	01654-50618	BOLT, FLANGE WITH PIN	3	3	3				

----- Old replace New  
 <-X-> Not interchangeable  
 <-0-> Interchangeable with another part(s)  
 ----- New replace Old  
 ----- Interchangeable

**3C100LWU-E110**

**PISTON & CRANKSHAFT GROUP**

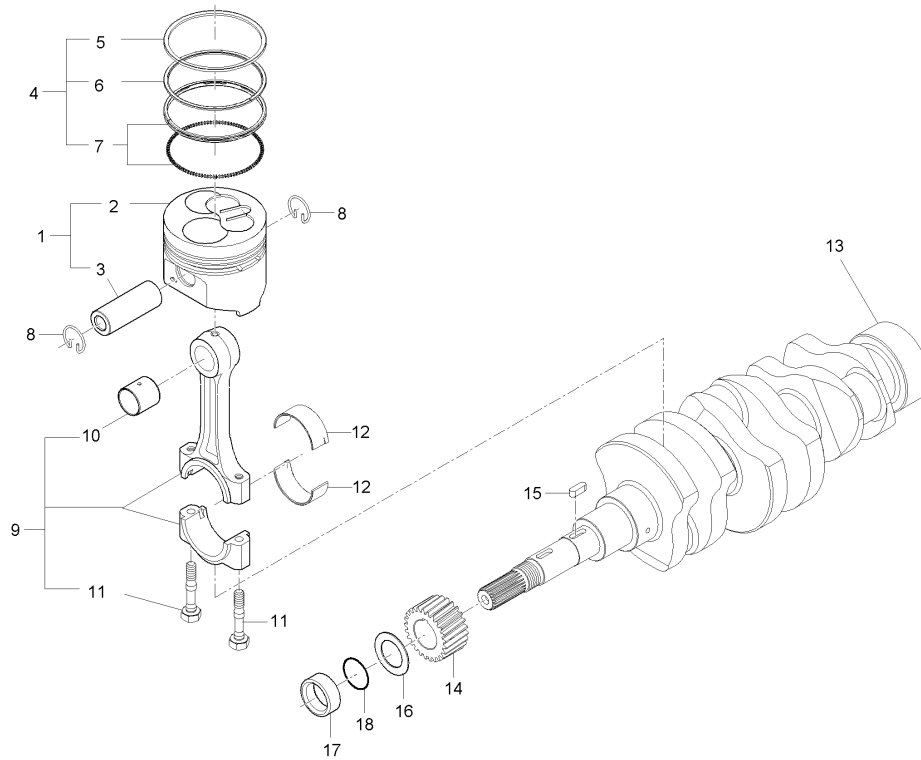

**A : MEC2210SA-EU , B : MEC2210ST-EU , C : MEC2210SW-EU**

No.	Part Number	Description	Q'TY					I.C	Remark
			A	B	C	D	E		
1	E5760-21011	PISTON PIN ASSY	3	3	3				
2	E5760-21111	PISTON	3	3	3				
3	E5760-21311	PIN, PISTON	3	3	3				
4	E5760-21051	PISTON RING ASSY	3	3	3				
5	E5760-21001	PISTON RING, 1	3	3	3				
6	E5700-21105	RING 2, PISTON	3	3	3				
7	E5760-21151	OIL RING ASSY	3	3	3				
8	E5205-21331	SNAP RING	6	6	6				
9	E5760-22013	CONNECTOR ROD ASSY	3	3	3				
10	E5205-21354	BUSH, PISTON PIN	3	3	3				
11	E5760-22143	BOLT, CONNECTING ROD	6	6	6				
12	E5760-22311	METAL, CRANK PIN	6	6	6				
13	E5760-23011	CRANKSHAFT ASSY	1	1	1				
14	E5205-24112	GEAR, CRANKSHAFT	1	1	1				
15	05712-00515	KEY	1	1	1				
16	E5205-23311	SLINGER, OIL	1	1	1				
17	E5700-23252	SPACER	1	1	1				
18	04811-10220	O RING	1	1	1				

----> Old replace New

<-X-> Not interchangeable

<-0-> Interchangeable with another part(s)

<---- New replace Old

<----> Interchangeable

**3C100LWU-E120**

**FLYWHEEL GROUP**

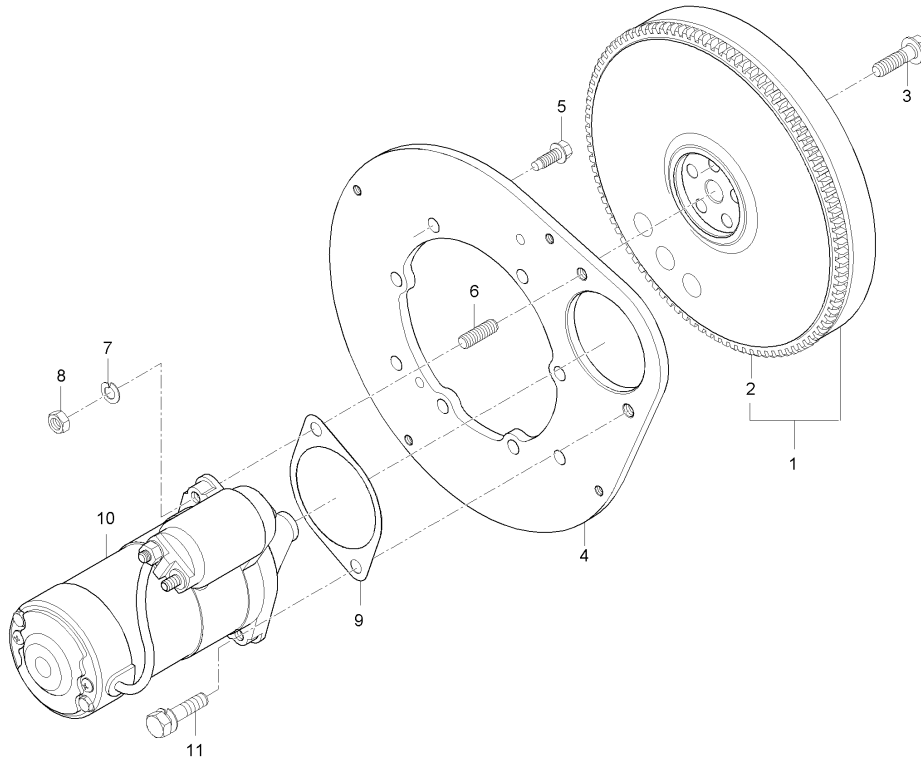

**A : MEC2210SA-EU , B : MEC2210ST-EU , C : MEC2210SW-EU**

No.	Part Number	Description	Q'TY					I.C	Remark
			A	B	C	D	E		
1	E5775-25012	FLYWHEEL ASSY	1	1	1				
2	E5250-63821	RING GEAR	1	1	1				
3	E5743-25161	BOLT, FLYWHEEL	5	5	5				
4	E5775-04621	PLATE, REAR END	1	1	1				
5	01517-51028	STUD	1	1	1			DIA10*48	
6	02176-50100	NUT	1	1	1			M10X1.25	
7	04512-50100	WASHER, SPRING	1	1	1			M10	
8	E5752-91141	BOLT, FLANGE WITH PIN	8	8	8				
9	E5700-51162	GASKET	1	1	1				
10	E5760-63011	START MOTOR ASSY	1	1	1				
11	01133-51030	BOLT, WASHER	1	1	1			M10*1.25	

----> Old replace New  
 <-X-> Not interchangeable  
 <-0-> Interchangeable with another part(s)  
 <---- New replace Old  
 <----> Interchangeable



**3C100LWU-E130**

**NOZZLE HOLDER GROUP**

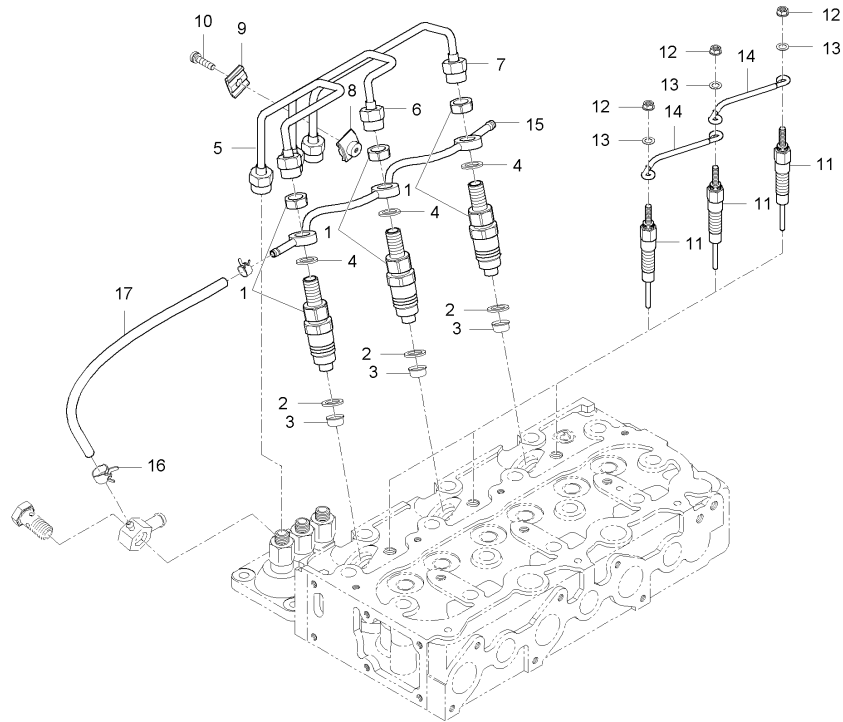

**A : MEC2210SA-EU , B : MEC2210ST-EU , C : MEC2210SW-EU**

No.	Part Number	Description	Q'TY					I.C	Remark
			A	B	C	D	E		
1	E6300-53005	NOZZLE HOLDER ASSY	3	3	3				
2	E6300-53021	GASKET	3	3	3				
3	E6300-53651	SEAL, HEAT SHILD	3	3	3				
4	E6300-53621	GASKET	3	3	3				
5	E5775-53711	TUBE 1, INJECTION	1	1	1				
6	E5775-53721	TUBE 2, INJECTION	1	1	1				
7	E5775-53731	TUBE 3, INJECTION	1	1	1				
8	15121-5385-2	CLAMP 1, TUBE	2	2	2				
9	T4815-67371	HOLDER, TUBE	2	2	2				
10	03024-50520	SCREW, WASHER	2	2	2			DIA10*28	
11	E5760-65511	GLOW PLUG	3	3	3				
12	02761-50040	NUT, FLANGE	3	3	3				
13	04012-50050	WASHER, PLAIN	3	3	3				
14	E5760-65562	CORD, GLOW PLUG	2	2	2				
15	E5760-42502	OVERFLOW HOSE ASSY	1	1	1				
16	09318-88080	CLMAP, HOSE	2	2	2				
17	09661-40200	HOSE, FUEL	1	1	1				

----> Old replace New

<-X-> Not interchangeable

<-0-> Interchangeable with another part(s)

<---- New replace Old

<----> Interchangeable

**3C100LWU-E140**

**FUEL CAMSHAFT GROUP**

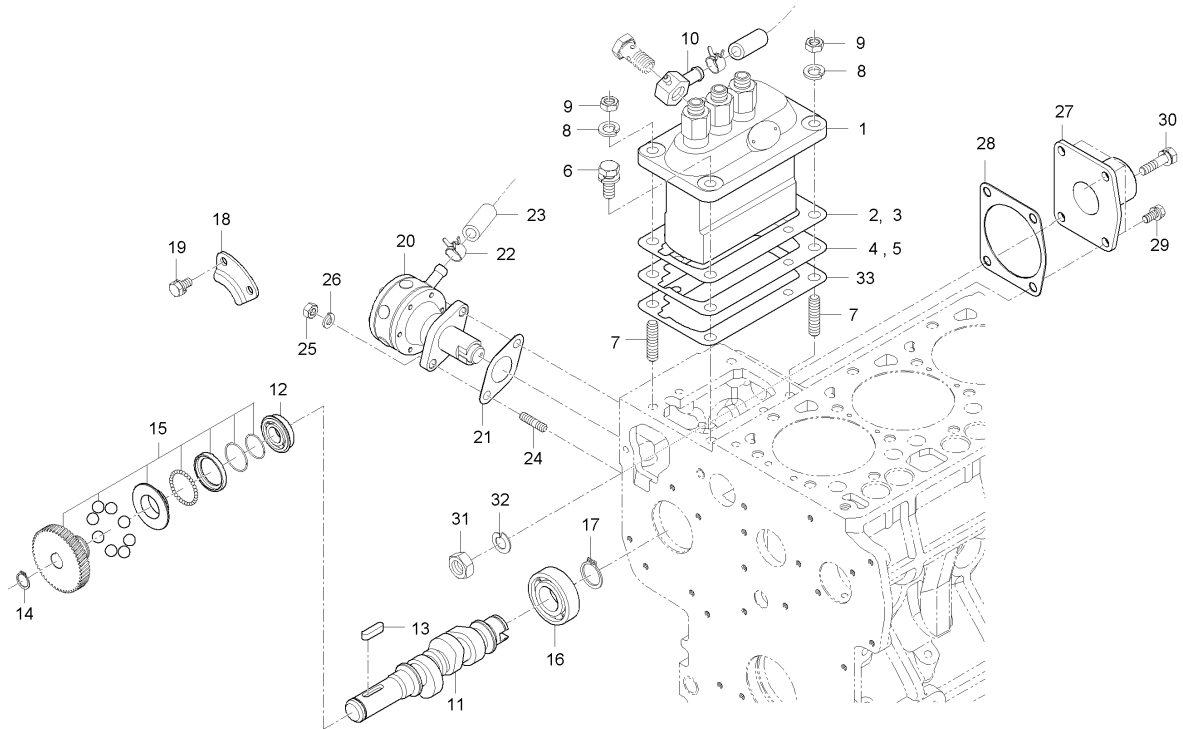

**A : MEC2210SA-EU , B : MEC2210ST-EU , C : MEC2210SW-EU**

No.	Part Number	Description	Q'TY					I.C	Remark
			A	B	C	D	E		
1	E5700-51015	ASSY PUMP,INJECTION	1	1	1				
2	E5500-52112	SHIM, INJECTION PUMP	99	99	99				
3	E5500-52122	SHIM, INJECTION PUMP	99	99	99				
4	15321-5216-1	SHIM, INJECTION PUMP 10	1	1	1				
5	E8103-52111	SHIM,INJECTION PUMP	2	2	2				
6	01123-50822	BOLT, WASHER	2	2	2				M8*P1.25
7	01513-50822	STUD	2	2	2				M8*1.25
8	04512-50080	WASHER, SPRING	2	2	2				M8
9	02156-50080	NUT	2	2	2				M8*P1.25
10	E6500-42413	JOINT, FUEL PIPE	1	1	1				
11	E5760-16171	FUEL CAMSHAFT	1	1	1				
12	08153-06004	BALL BEARING	1	1	1				#6004
13	05712-00520	KEY, ROUND	1	1	1				
14	04612-00180	SNAP RING	1	1	1				
15	E5700-A0021	GOVERNOR SLEEVE ASSY	1	1	1				
16	08103-06004	BALL BEARING	1	1	1				#6004
17	04612-00190	SNAP RING	1	1	1				
18	E5205-16321	STOPPER, FUEL CAMSHAFT	1	1	1				
19	01023-50612	BOLT, WASHER	2	2	2				M6*P1.0

----> Old replace New

<-X-> Not interchangeable

<-0-> Interchangeable with another part(s)

<---- New replace Old

<----> Interchangeable

**3C100LWU-E140**

**FUEL CAMSHAFT GROUP**

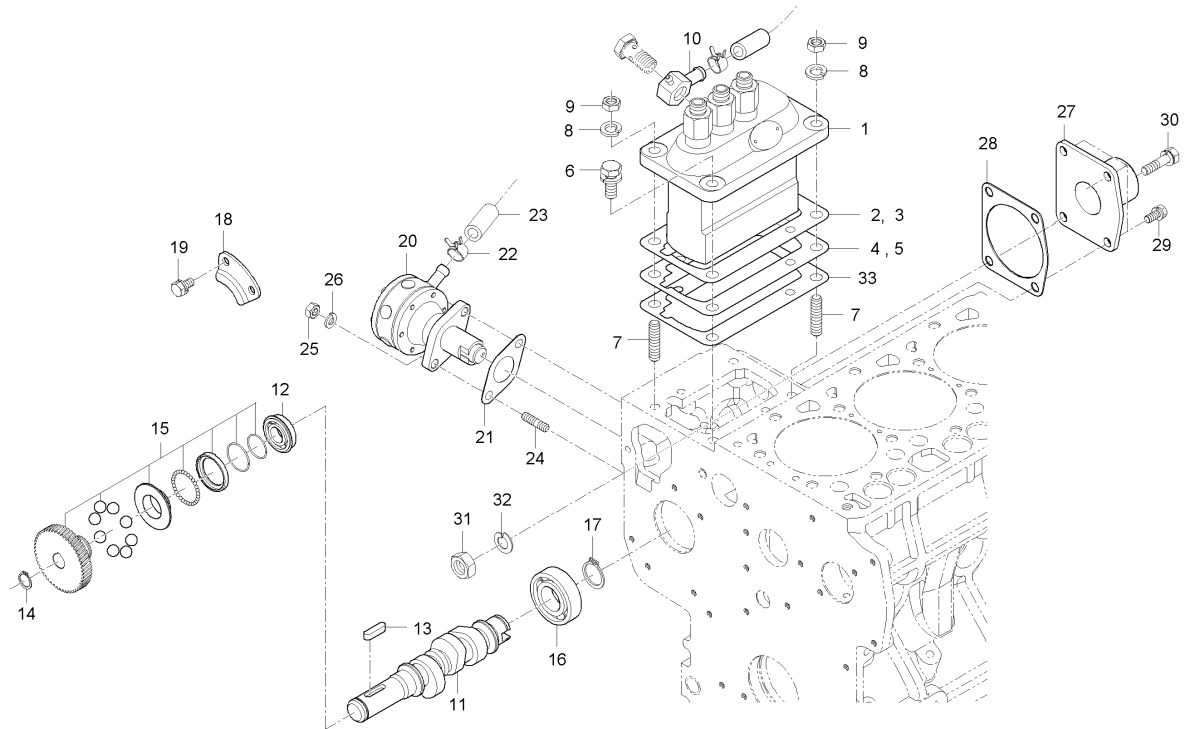

**A : MEC2210SA-EU , B : MEC2210ST-EU , C : MEC2210SW-EU**

No.	Part Number	Description	Q'TY					I.C	Remark
			A	B	C	D	E		
20	E5775-52031	FUEL PUMP ASSY	1	1	1				
21	E6200-52142	GASKET, FUEL PUMP	1	1	1				
22	14911-4275-1	CLIP, TUBE	2	2	2				
23	15371-4217-0	HOSE 1, FUEL	1	1	1				
24	01513-50618	STUD	2	2	2				M6*1.0
25	02056-50060	NUT	2	2	2				M6*P1.0
26	04512-50060	WASHER, SPRING	2	2	2				M6
27	E5760-16211	COVER, CAMSHAFT	1	1	1				
28	E5760-36331	GASKET, FUEL CAMSHAFT COVER	1	1	1				
29	01123-50818	BOLT, WASHER	3	3	3				M8*P1.25
30	01123-50830	BOLT, WASHER	1	1	1				M8P1.25*30
31	02156-50080	NUT	1	1	1				M8*P1.25
32	04512-50080	WASHER, SPRING	1	1	1				M8
33	E5603-52111	SHIM,INJECTION PUMP	2	2	2				

----> Old replace New  
 <-X-> Not interchangeable  
 <-0-> Interchangeable with another part(s)  
 <---- New replace Old  
 <----> Interchangeable

**3C100A-E150**

**SPEED CONTROL LEVER GROUP**

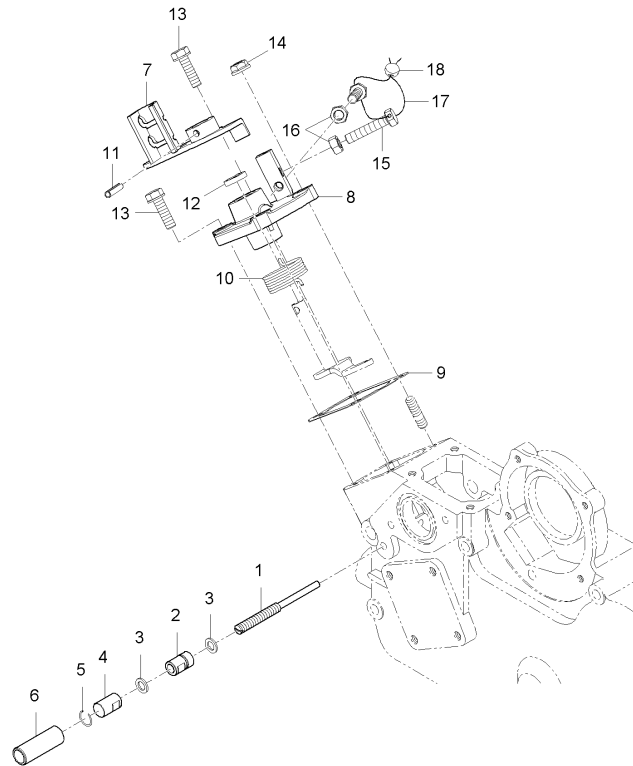

**A : MEC2210SA-EU , B : MEC2210ST-EU , C : MEC2210SW-EU**

No.	Part Number	Description	Q'TY					I.C	Remark
			A	B	C	D	E		
1	E5760-54123	BOLT, FUEL ADJUSTING	1	1	1				
2	E6305-92021	NUT	1	1	1				
3	E6305-96652	GASKET	2	2	2				
4	E6305-54221	CAP NUT	1	1	1				
5	E6305-54281	SNAP RING	1	1	1				
6	E6305-54421	CAP	1	1	1				
7	E5760-57151	LEVER, SPEED CONTROL	1	1	1				
8	E5850-57112	PLATE, SPEED CONTROL	1	1	1				
9	E5850-57212	GASKET, SPEED CONTROL PLATE	1	1	1				
10	E5850-57921	SPRING	1	1	1				
11	05411-00420	PIN, SPRING	1	1	1				
12	15471-5798-1	SEAL, OIL	1	1	1				
13	01754-50620	BOLT, FLANGE	3	3	3				
14	02751-50060	NUT, FLANGE	1	1	1				M6*P1.0
15	E5753-57281	SCREW, STOPPER	1	1	1				
16	02056-50060	NUT	2	2	2				M6*P1.0
17	07811-10820	WIRE	1	1	1				
18	07918-00001	LEAD, SEALING	1	1	1				

----- Old replace New  
 <-X-> Not interchangeable  
 <-0-> Interchangeable with another part(s)  
 ----- New replace Old  
 ----- Interchangeable

3C100LW-C-E160

**ENGINE STOP LEVER GROUP**

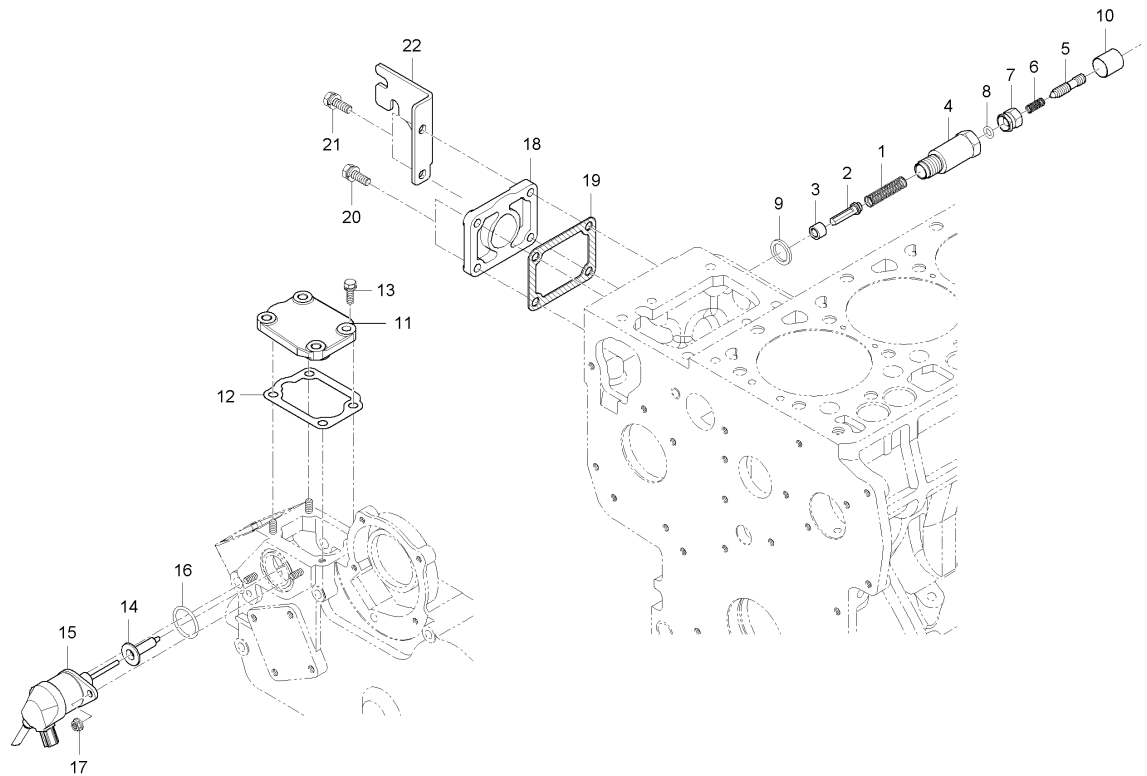

A : MEC2210SA-EU , B : MEC2210ST-EU , C : MEC2210SW-EU

No.	Part Number	Description	Q'TY					I.C	Remark
			A	B	C	D	E		
1	E5760-56481	START SPRING	1	1	1				
2	E5850-54272	SHAFT, IDLE ADJUSTMENT	1	1	1				
3	E5850-54282	BUSH	1	1	1				
4	E5850-54291	ADJUSTMENT BODY, IDLE	1	1	1				
5	E5850-54252	IDEL ADJUSTING BOLT	1	1	1				
6	E5760-54261	SPRING, IDLE LIMIT	1	1	1				
7	E5850-92011	NUT	1	1	1				
8	04811-00060	O RING	1	1	1				
9	04724-00140	PACKING	1	1	1				
10	E5205-54271	CAP	1	1	1				
11	E6850-57311	COVER, ENGINE STOP LEVER	1	1	1				
12	E5850-57212	GASKET, SPEED CONTROL PLATE	1	1	1				
13	01754-50616	BOLT, FLANGE	2	2	2				M6*P1.0
14	E5760-56602	ENGINE STOP SOLENOIDE GUIDE	1	1	1			<----	
15	E6820-60011	GROUP,ENGINE STOP SOLENOIDE	1	1	1			<---->	
16	04814-06310	O RING	1	1	1				
17	02751-50060	NUT, FLANGE	2	2	2				M6*P1.0
18	E5760-33111	COVER, INJECTION PUMP	1	1	1				
19	E5500-51662	GASKET	1	1	1				

----> Old replace New

<-X-> Not interchangeable

<-0-> Interchangeable with another part(s)

<---- New replace Old

<----> Interchangeable

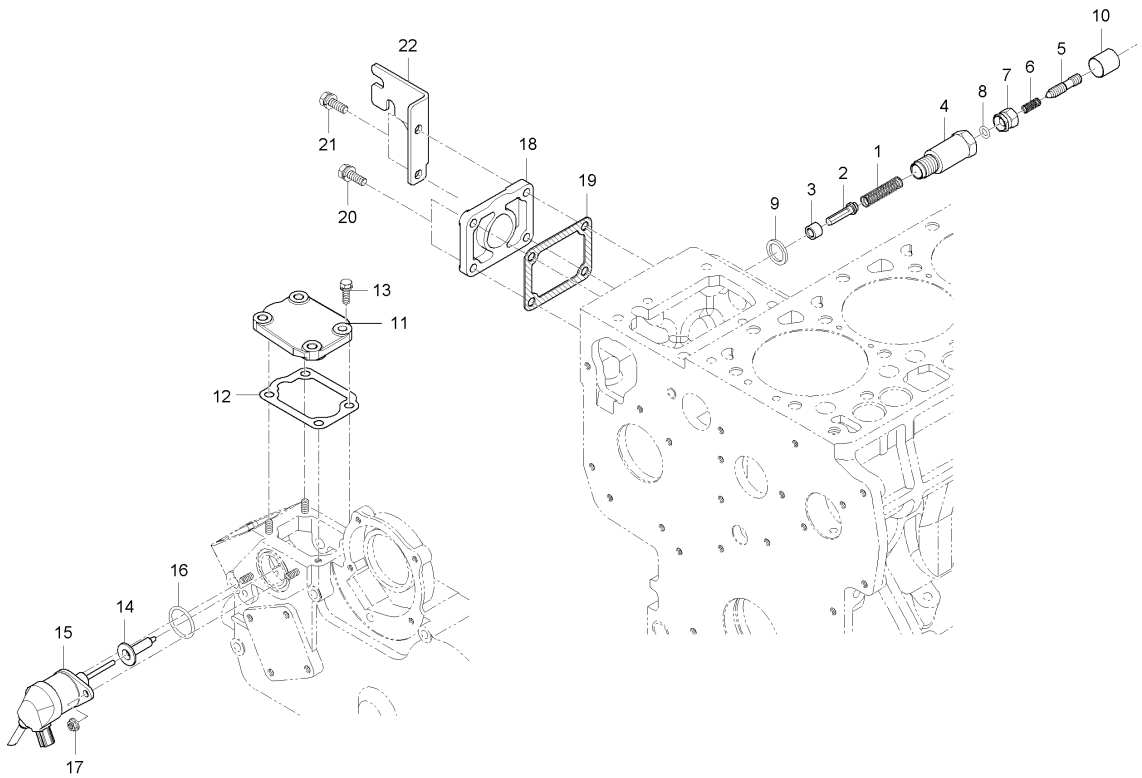

**A : MEC2210SA-EU , B : MEC2210ST-EU , C : MEC2210SW-EU**

No.	Part Number	Description	Q'TY					I.C	Remark
			A	B	C	D	E		
20	01754-50612	BOLT, FLANGE	2	2	2			M6*1.0	
21	01754-50616	BOLT, FLANGE	2	2	2			M6*P1.0	
22	E5760-57482	BRACKET, CABLE	1	1	1				

----> Old replace New  
 <-X-> Not interchangeable  
 <-0-> Interchangeable with another part(s)  
 <---- New replace Old  
 <----> Interchangeable



**3C100LWU-E190**

**WATER HOSE GROUP**

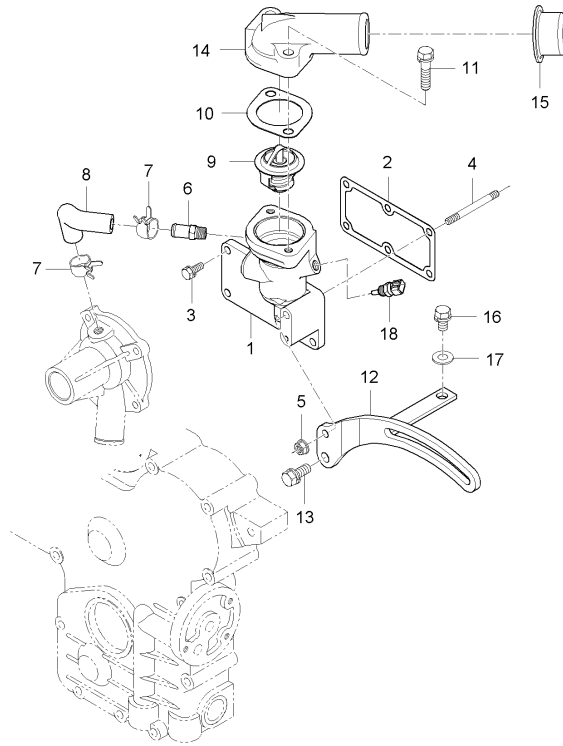

**A : MEC2210SA-EU , B : MEC2210ST-EU , C : MEC2210SW-EU**

No.	Part Number	Description	Q'TY					I.C	Remark
			A	B	C	D	E		
1	E5760-72913	FLANGE, COOLING WATER	1	1	1				
2	E5700-72922	GASKET, FLANGE	1	1	1				
3	01023-50616	BOLT, WASHER	5	5	5			M6*P1.0	
4	01513-50655	STUD	1	1	1				
5	02761-50060	NUT, FLANGE	1	1	1			M6*P1.0	
6	E5700-73342		1	1	1				
7	E5700-73352	HOSE, WATER PUMP	1	1	1				
8	09318-88140	CLMAP, HOSE	2	2	2				
9	E5800-73011	THERMOSTAT ASSY	1	1	1				
10	E5500-73272	GASKET	1	1	1				
11	01754-50835	BOLT, FLANGE	2	2	2				
12	E5760-64423	SUPPORT 1, ALTERNATOR	1	1	1				
13	01754-50820	BOLT, FLANGE	1	1	1			M8*P1.25	
14	E5775-73062	THERMOSTAT COVER ASSY	1	1	1				
15	E5775-73262	THERMOSTAT COVER	1	1	1				
16	01123-50814	BOLT, WASHER	1	1	1			M8*P1.25	
17	04013-50080	WASHER, PLAIN	1	1	1			M8	
18	E7240-32731	TEMPERATURE SENSOR ASSY	1	1	1				

----> Old replace New

<-X-> Not interchangeable

<-0-> Interchangeable with another part(s)

<---- New replace Old

<----> Interchangeable



**3C100LWU-E200**

**ALTERNATOR GROUP**

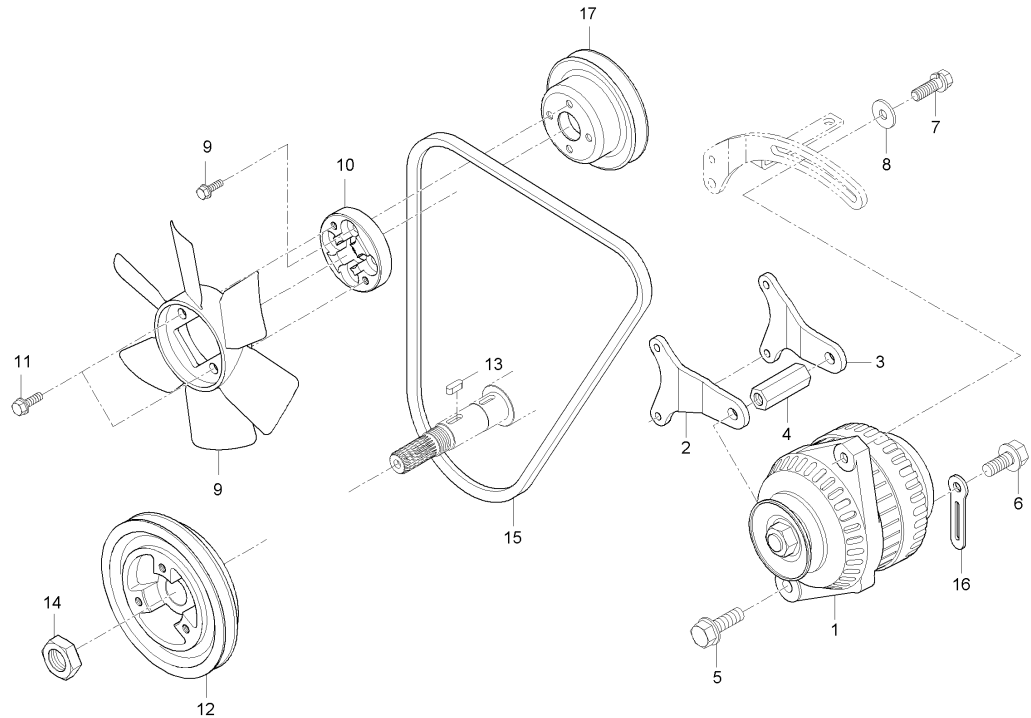

A : MEC2210SA-EU , B : MEC2210ST-EU , C : MEC2210SW-EU

No.	Part Number	Description	Q'TY					I.C	Remark
			A	B	C	D	E		
1	E6213-64012	ALTERNATOR ASSY	1	1	1				
2	E5760-64431	SUPPORT 2, ANTERNATOR	1	1	1				
3	E5760-64441	SUPPORT 3, ALTERNATOR	1	1	1				
4	E5760-64451	SPACER	1	1	1				
5	01774-51045	BOLT, FLANGE	1	1	1				
6	01774-51035	BOLT, FLANGE	1	1	1				
7	01127-50825	BOLT, WASHER	1	1	1				
8	04015-50080	WASHER, PLAIN	1	1	1				T2.6
9	P5370-29891	FAN, HST	1	1	1				
10	01125-50816	BOLT, WASHER	2	2	2				M8*P1.25
11	E5775-74121	COLLAR, FAN	1	1	1				
12	01754-50616	BOLT, FLANGE	4	4	4				M6*P1.0
13	E5760-74282	PULLEY, FAN DRIVE	1	1	1				
14	05712-00515	KEY	1	1	1				
15	E5205-23361	NUT, CRANKSHAFT	1	1	1				
16	E5770-72531	BELT,FAN	1	1	1				
17	37155-3447-1	CLAMP, WIRE HARNESS	1	1	1				
18	E5752-74251	FAN PULLEY	1	1	1				

----> Old replace New

<-X-> Not interchangeable

<-0-> Interchangeable with another part(s)

<---- New replace Old

<----> Interchangeable

**3C100LWU-E220**

**MANIFOLD GROUP**

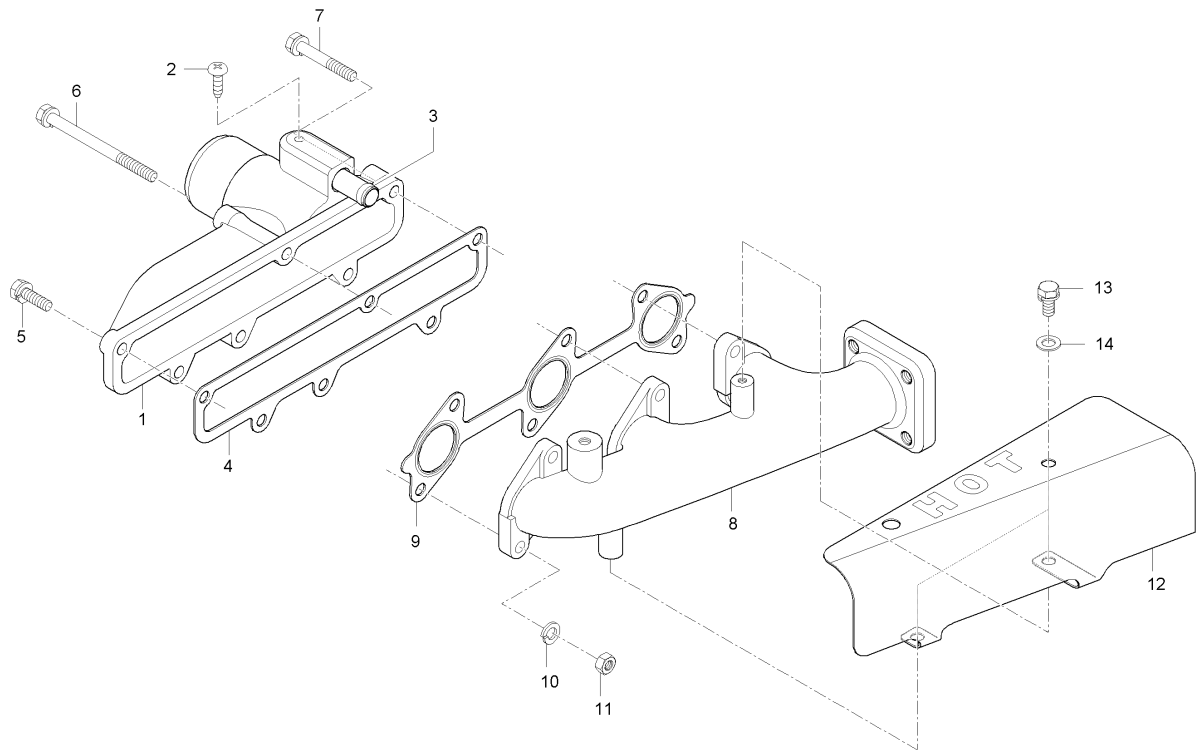

**A : MEC2210SA-EU , B : MEC2210ST-EU , C : MEC2210SW-EU**

No.	Part Number	Description	Q'TY					I.C	Remark
			A	B	C	D	E		
1	E5775-11762	MANIFOLD,INLET	1	1	1				
2	03014-50608	SCREW	1	1	1				
3	E6510-05552	CONNECTOR, AIR BREATHER HOSE	1	1	1				
4	E5770-11821	GASKET, INTAKE MANIFOLD	1	1	1				
5	01023-50620	BOLT, WASHER	4	4	4			M6*1.0	
6	01023-50630	BOLT, WASHER	1	1	1				
7	01023-50660	BOLT, WASHER	1	1	1			MEX10*71	
8	E5775-12311	MANIFOLD,EXHAUST	1	1	1				
9	E5700-12362	GASKET, EXHAUST MANIFOLD	1	1	1				
10	02056-50060	NUT	6	6	6			M6*P1.0	
11	04512-50060	WASHER, SPRING	6	6	6			M6	
12	E5775-12211	PLATE, HEAT	1	1	1				
13	01023-50610	BOLT, WASHER	3	3	3			M6*1	
14	04013-50060	WASHER, PLAIN	3	3	3			M6	

----- Old replace New  
 <-X-> Not interchangeable  
 <-0-> Interchangeable with another part(s)

<----- New replace Old  
 <----> Interchangeable



**U1-T220A**

**FRONT DIFF SYSTEM GROUP**

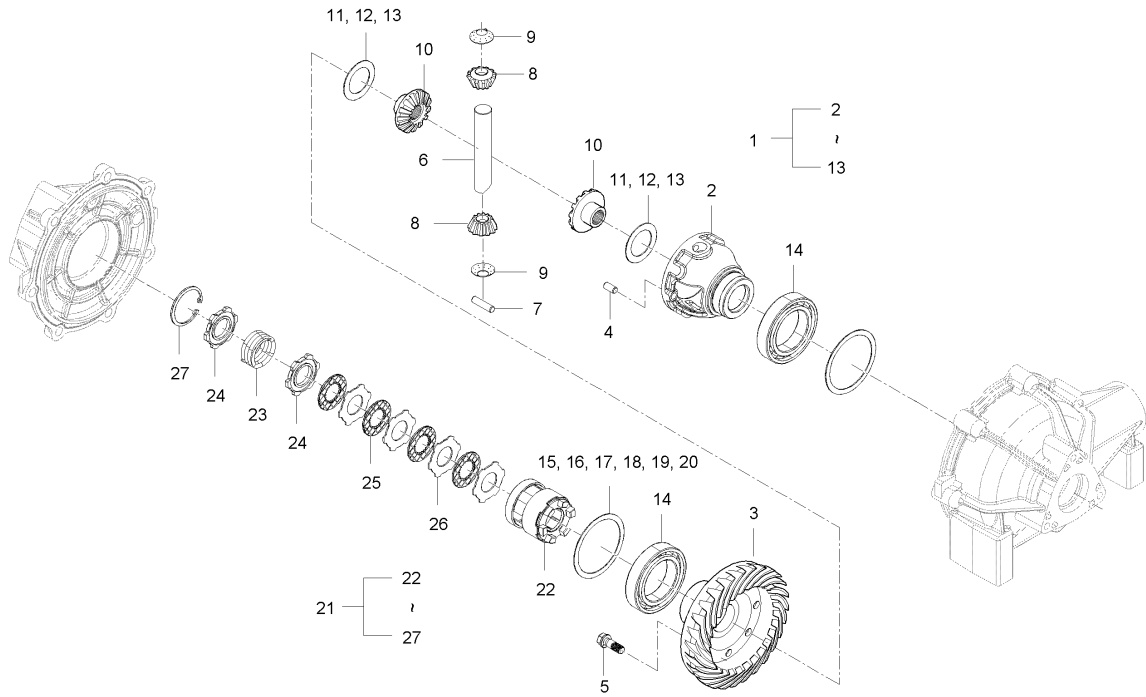

**A : MEC2210SA-EU , B : MEC2210ST-EU , C : MEC2210SW-EU**

No.	Part Number	Description	Q'TY					I.C	Remark
			A	B	C	D	E		
1	U3215-16302	DIFF. GEAR CASE ASSY, FR	1	1	1				
2	T4620-43122	CASE, DIFFERENTIAL FR	1	1	1				
3	U3215-16311	GEAR, 34BEVEL	1	1	1				
4	T4520-43181	PIN, PARALLEL	1	1	1				
5	U3215-16161	BOLT, UBS	6	6	6				
6	T4520-43111	SHAFT, DIFFERENTIAL PINION	1	1	1				
7	T4520-43171	PIN, PARALLEL	1	1	1				
8	T4682-43132	PINION, DIFFERENTIAL	2	2	2				
9	T4520-43151	WASHER, DIFF PINION	2	2	2				
10	U3215-16141	GEAR, DIFF. SIDE	2	2	2				
11	T4520-43071	SHIM, 0.8	2	2	2				
12	T4520-43081	SHIM, 0.1	2	2	2				
13	T4520-43091	SHIM, 1.2	2	2	2				
14	T4520-42421	BALL BEARING	2	2	2				
15	T4520-43011	SHIM, 0.1	2	2	2				
16	T4520-43021	SHIM, 0.2	2	2	2				
17	T4520-43031	SHIM, 0.4	2	2	2				
18	T4520-43041	SHIM, 0.8	2	2	2				
19	T4520-43051	SHIM, 0.1	2	2	2				

----> Old replace New

<-X-> Not interchangeable

<-0-> Interchangeable with another part(s)

<---- New replace Old

<----> Interchangeable



U1-T230A

BEVEL PINION SHAFT GROUP

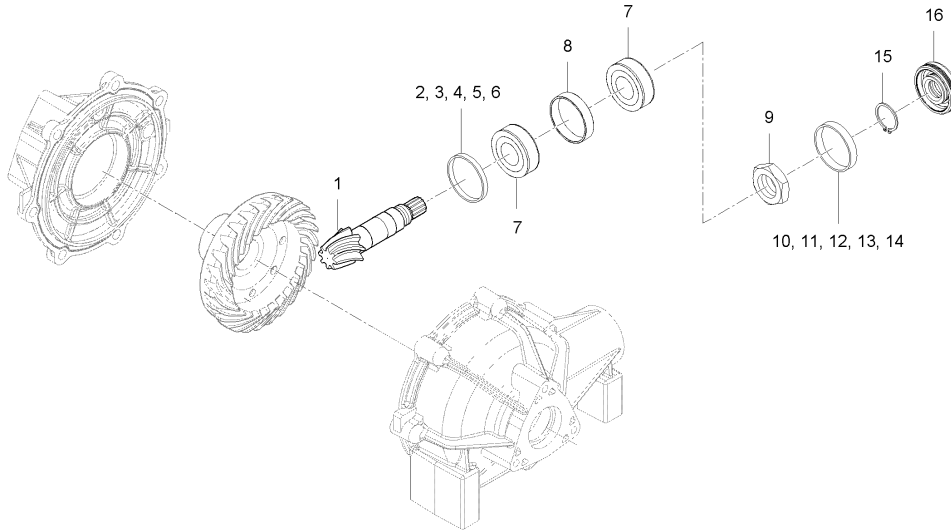

A : MEC2210SA-EU , B : MEC2210ST-EU , C : MEC2210SW-EU

No.	Part Number	Description	Q'TY					I.C	Remark
			A	B	C	D	E		
1	U3215-16211	BEVEL PINION SHAFT 8	1	1	1				
2	T2350-42451	COLLAR, AXLE ADJUSTING FR	1	1	1				
3	T2350-42461	COLLAR, AXLE ADJUSTING FR	1	1	1				
4	T2350-42471	COLLAR, AXLE ADJUSTING FR	1	1	1				
5	T2350-42481	COLLAR, AXLE ADJUSTING FR	1	1	1				
6	T2350-42491	COLLAR, AXLE ADJUSTING FR	1	1	1				
7	08711-30205	BEARING, TAPER ROLLER	2	2	2				#30205
8	T2350-42751	SPACER, 1 FR AXLE	1	1	1				
9	T2350-25361	NUT, 24	1	1	1				
10	T2350-42761	COLLAR 2, AXLE ADJUSTING FR	1	1	1				
11	T2350-42771	COLLAR 2, AXLE ADJUSTING FR	1	1	1				
12	T2350-42781	COLLAR 2, AXLE ADJUSTING FR	1	1	1				
13	T2350-42791	COLLAR 2, AXLE ADJUSTING FR	1	1	1				
14	T2350-42801	COLLAR 2, AXLE ADJUSTING FR	1	1	1				
15	04611-00520	SNAP RING	1	1	1				
16	38440-4424-1	SEAL, OIL	1	1	1				

----> Old replace New  
 <-X-> Not interchangeable  
 <-0-> Interchangeable with another part(s)  
 <----> New replace Old  
 <----> Interchangeable



**U1-T100A**

**TRANSMISSION CASE GROUP**

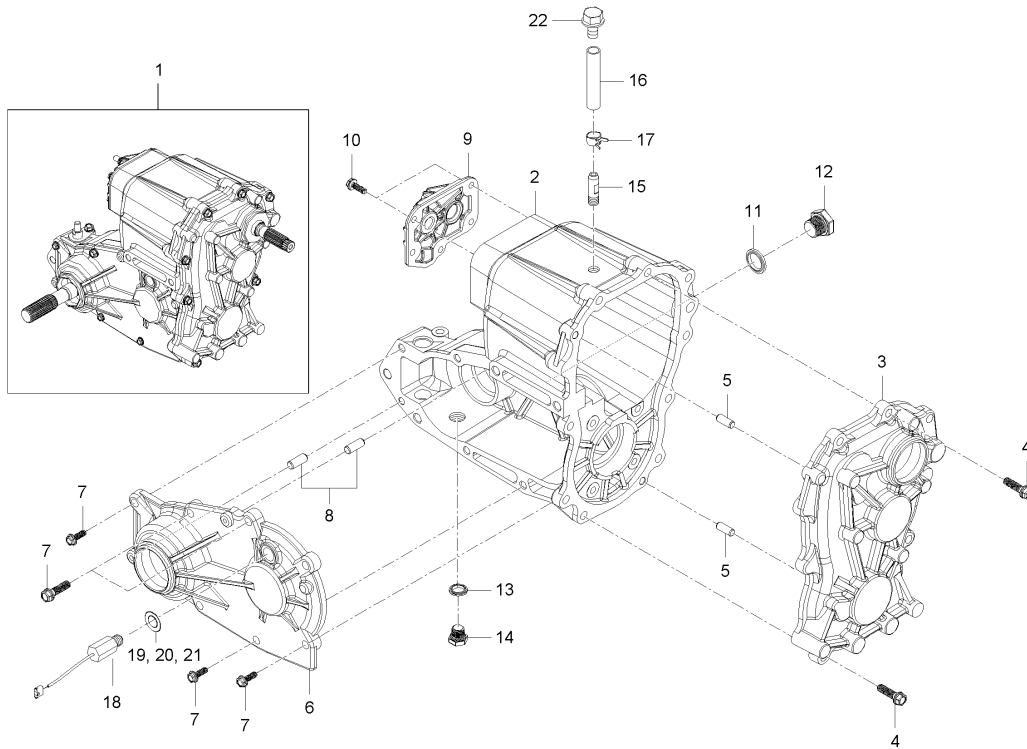

**A : MEC2210SA-EU , B : MEC2210ST-EU , C : MEC2210SW-EU**

No.	Part Number	Description	Q'TY					I.C	Remark
			A	B	C	D	E		
1	U3215-A1001	TRANS MISSION ASSY	1	1	1				
2	U3215-11142	TRANS MISSION CASE	1	1	1				
3	U3215-11303	COVER, TRANSMISSION CASE	1	1	1				
4	01125-50830	BOLT, WASHER	8	8	8			M8*P1.25	
5	05012-00818	PIN, PARALLEL	2	2	2				
6	U3215-11702	COVER, FRONT AXLE DRIVE	1	1	1				
7	01125-50830	BOLT, WASHER	8	8	8			M8*P1.25	
8	05012-00818	PIN, PARALLEL	2	2	2				
9	U3215-11801	COVER, SHIFT	1	1	1				
10	01025-50620	BOLT, WASHER	5	5	5			M6*P1.0	
11	04717-02000	WASHER, SEAL	1	1	1				
12	06331-35020	PLUG	1	1	1				
13	04717-01600	WASHER, SEAL	1	1	1				
14	06331-35016	PLUG	1	1	1			HEX22*25,M16*P1.5	
15	U3215-16601	CONNECTOR, AIR BREATHER	1	1	1				
16	U3215-16613	HOSE, OVER FLOW	1	1	1				
17	14911-4275-1	CLIP, TUBE	1	1	1				
18	U3215-04931	PICK UP SENSOR	1	1	1				
19	T4682-43561	COLLAR 1.8T, ADJUSTING	1	1	1				

----> Old replace New

<-X-> Not interchangeable

<-0-> Interchangeable with another part(s)

<---- New replace Old

<----> Interchangeable





U1-U0100A

**TRANSMISSION GROUP**

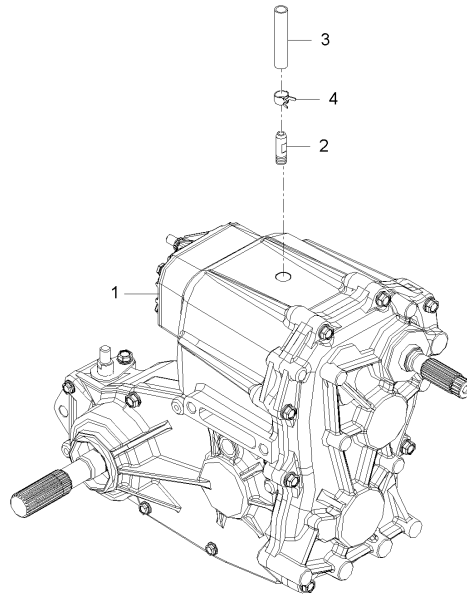

A : MEC2210SA-EU , B : MEC2210ST-EU , C : MEC2210SW-EU

No.	Part Number	Description	Q'TY					I.C	Remark
			A	B	C	D	E		
1	U3215-A1001	TRANS MISSION ASSY	1	1	1				
2	U3215-16621	CONNECTOR, AIR BREATHER	1	1	1				
3	14911-4275-1	CLIP, TUBE	1	1	1				
4	01155-51020	BOLT	1	1	1				

----> Old replace New  
 <-X-> Not interchangeable  
 <-0-> Interchangeable with another part(s)

<---- New replace Old  
 <----> Interchangeable

U1-T110A

DRIVE SHAFT GROUP

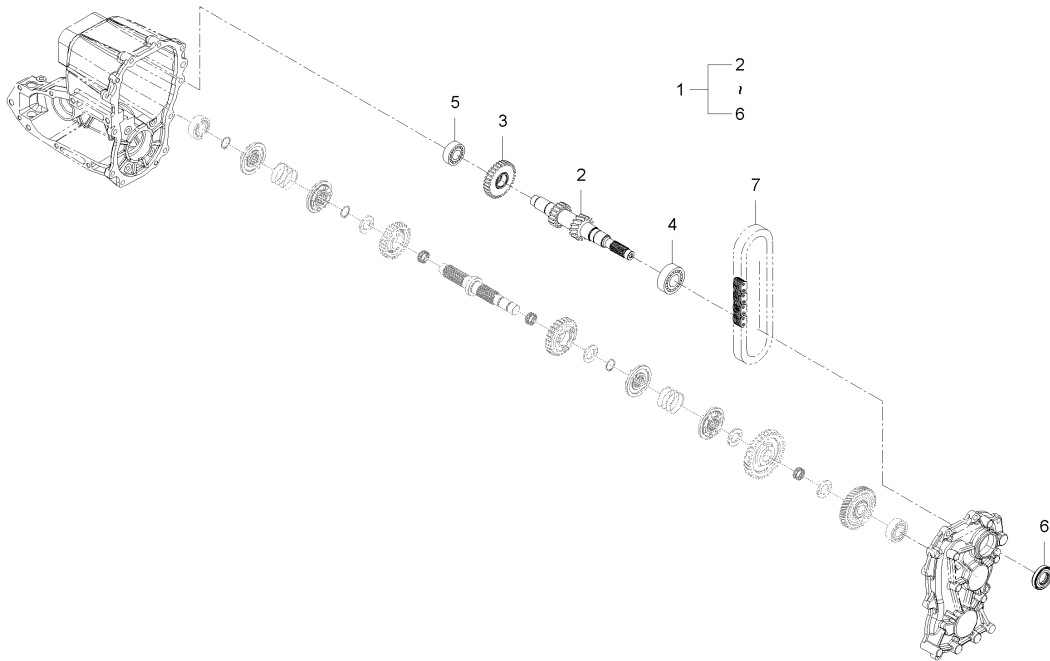

A : MEC2210SA-EU , B : MEC2210ST-EU , C : MEC2210SW-EU

No.	Part Number	Description	Q'TY					I.C	Remark
			A	B	C	D	E		
1	U3215-12101	SHAFT	1	1	1				
2	U3215-12111	SHAFT	1	1	1				
3	U3215-12121	GEAR 31	1	1	1				
4	08101-06205	BALL BEARING	1	1	1			#6205	
5	08101-06204	BALL BEARING	1	1	1			#6204	
6	U3215-12131	OIL SEAL(25*47*10.5)	1	1	1				
7	U3215-12151	SILENT CHAIN, 36	1	1	1				

----> Old replace New  
 <-X-> Not interchangeable  
 <-0-> Interchangeable with another part(s)  
 <---- New replace Old  
 <----> Interchangeable

**U1-T120A**

**SHIFT SHAFT GROUP**

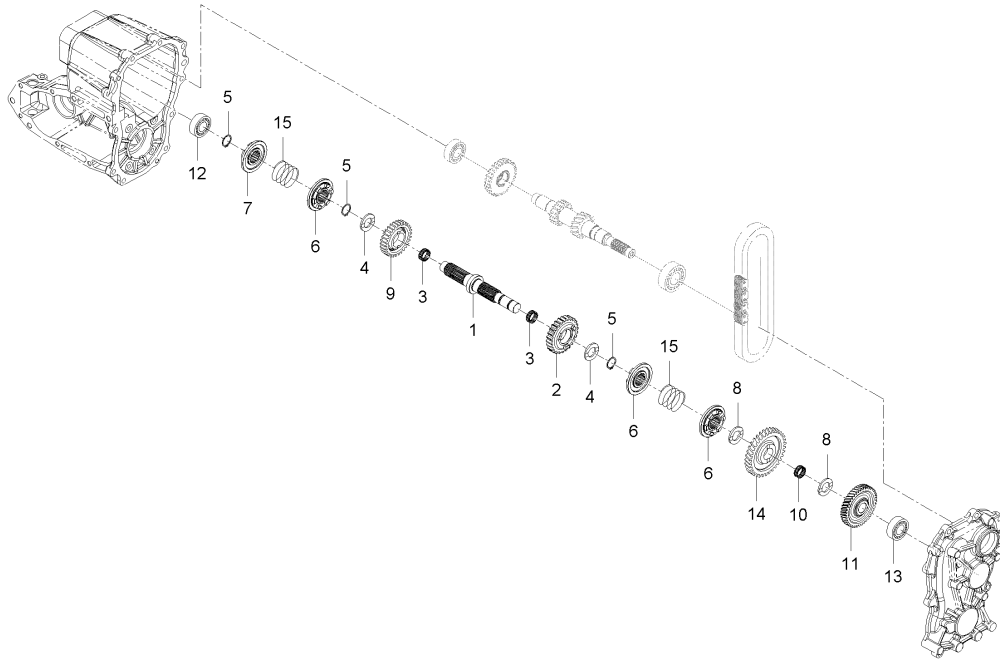

**A : MEC2210SA-EU , B : MEC2210ST-EU , C : MEC2210SW-EU**

No.	Part Number	Description	Q'TY					I.C	Remark
			A	B	C	D	E		
1	U3215-12211	SHAFT	1	1	1				
2	U3215-12221	SPROCKET, 26T	1	1	1				
3	08822-52913	BEARING, NIDDLE	2	2	2				
4	U3215-12231	COLLAR, THRUST	2	2	2				
5	04612-00240	SNAP RING	3	3	3				
6	U3215-12244	CLUTCH DOG	3	3	3				
7	U3215-12263	CLUTCH DOG	1	1	1				
8	T2305-25241	COLLAR, THRUST	2	2	2				
9	U3215-12251	GEAR 30	1	1	1				
10	08822-02413	BEARING, NIDDLE	1	1	1				
11	U3215-12271	GEAR 46	1	1	1				
12	08101-06204	BALL BEARING	1	1	1			#6204	
13	C7130-23471	BALL BEARING	1	1	1				
14	U3215-12291	GEAR, 34	1	1	1				
15	U3215-12313	SPRING CLUTCH	2	2	2				

----> Old replace New  
 <-X-> Not interchangeable  
 <-0-> Interchangeable with another part(s)  
 <----> New replace Old  
 <----> Interchangeable

U1-T130A

**SPRIAL BEVEL GEAR GROUP**

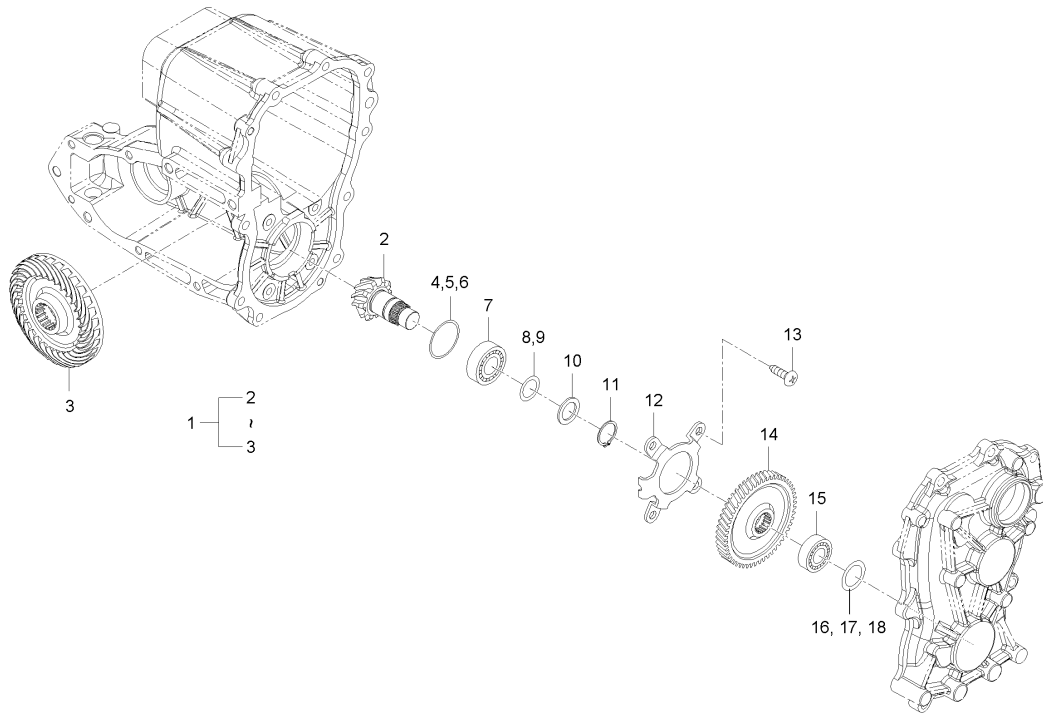

A : MEC2210SA-EU , B : MEC2210ST-EU , C : MEC2210SW-EU

No.	Part Number	Description	Q'TY					I.C	Remark
			A	B	C	D	E		
1	U3215-12402	SPIRAL BEVEL GEAR ASSY	1	1	1				
2	U3215-12411	SHAFT, 10 BEVEL PINION	1	1	1				
3	U3215-12422	BEVEL GEAR, 31	1	1	1				
4	K5400-14571	SHIM	99	99	99				
5	K5400-14581	SHIM	99	99	99				
6	K5400-14591	SHIM	99	99	99				
7	T2610-22661	BALL BEARING	1	1	1				
8	T2185-21661	SHIM, 0.1	99	99	99				
9	T2185-21671	SHIM, 0.2	99	99	99				
10	34150-2156-1	COLLAR	1	1	1				
11	38430-2155-1	SNAP RING	1	1	1				
12	U3215-12452	WINNOW BEARING HOLDER	1	1	1				
13	U3215-12461	BOLT	4	4	4				
14	U3215-12471	GEAR 52	1	1	1				
15	08101-06204	BALL BEARING	1	1	1				#6204
16	K5400-14571	SHIM	99	99	99				
17	K5400-14581	SHIM	99	99	99				
18	K5400-14591	SHIM	99	99	99				

----> Old replace New

<-X-> Not interchangeable

<-0-> Interchangeable with another part(s)

<---- New replace Old

<----> Interchangeable

**U1-T140A**

**REAR WHEEL DRIVING SHAFT GROUP**

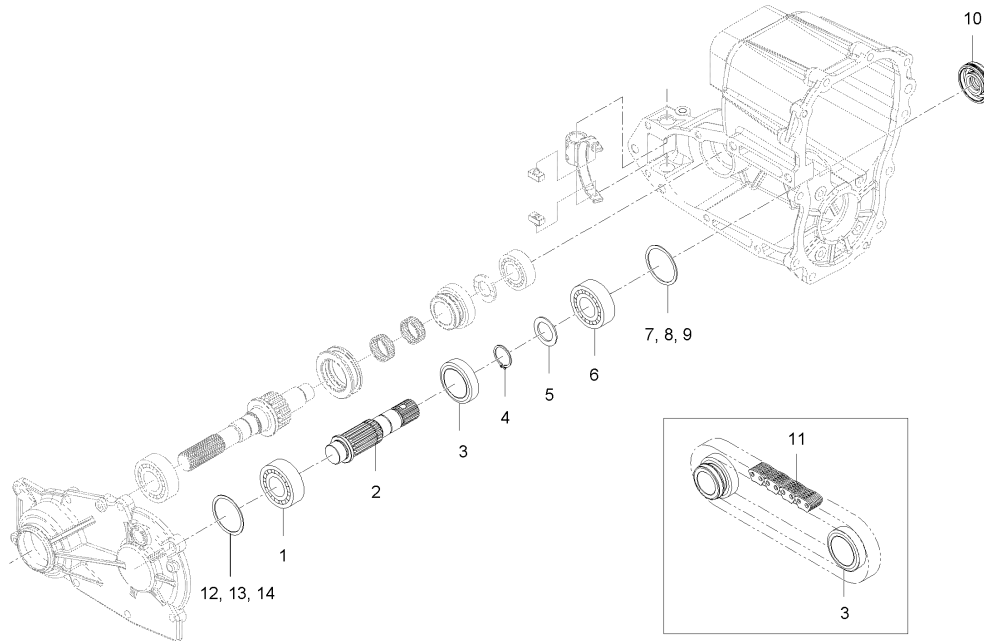

**A : MEC2210SA-EU , B : MEC2210ST-EU , C : MEC2210SW-EU**

No.	Part Number	Description	Q'TY					I.C	Remark
			A	B	C	D	E		
1	08101-06205	BALL BEARING	1	1	1			#6205	
2	U3215-12511	SHAFT, REAR DRIVE	1	1	1				
3	U3215-12521	SPROCKET, 22T	1	1	1				
4	04612-00300	SNAP RING	1	1	1				
5	34150-2156-1	COLLAR	1	1	1				
6	08101-06205	BALL BEARING	1	1	1			#6205	
7	T8101-75520	SHIM, 0.1	99	99	99				
8	T8101-75530	SHIM, 0.2	99	99	99				
9	T8101-75540	SHIM, 0.5	99	99	99				
10	U3215-12531	OIL SEAL(25*47*10)	1	1	1				
11	U3215-12551	SILENT CHAIN, 50	1	1	1				
12	T8101-75520	SHIM, 0.1	99	99	99				
13	T8101-75530	SHIM, 0.2	99	99	99				
14	T8101-75540	SHIM, 0.5	99	99	99				

----- Old replace New  
 <-X-> Not interchangeable  
 <-0-> Interchangeable with another part(s)  
 <----> New replace Old  
 <----> Interchangeable

U1-T150A

**FRONT WHEEL DRIVE SHAFT GROUP**

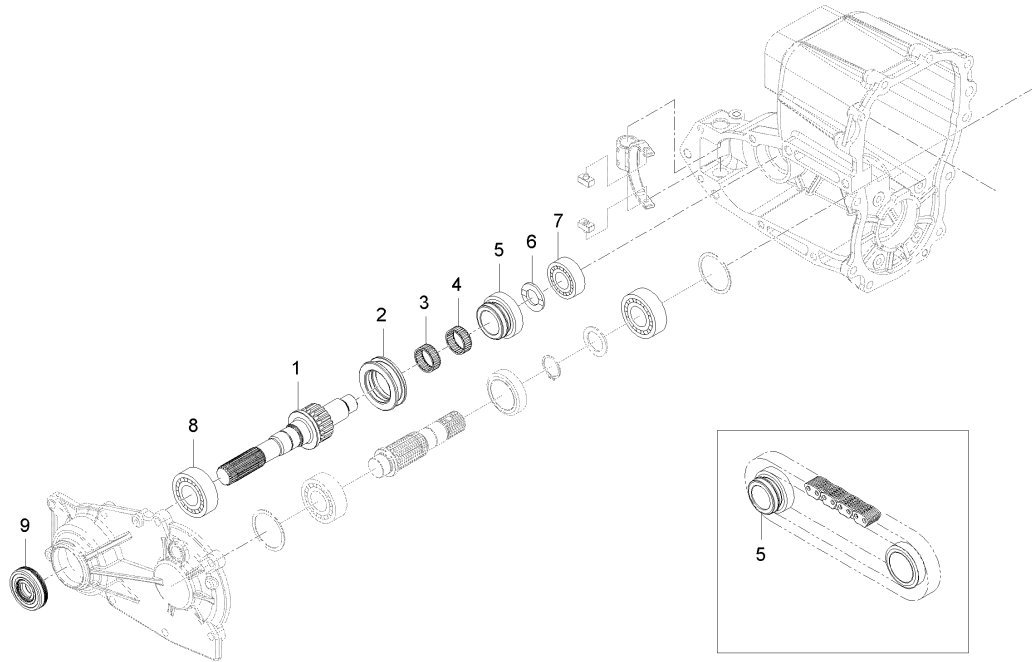

A : MEC2210SA-EU , B : MEC2210ST-EU , C : MEC2210SW-EU

No.	Part Number	Description	Q'TY					I.C	Remark
			A	B	C	D	E		
1	U3215-12612	SHAFT, FRONT DRIVE	1	1	1				
2	U3215-12621	SHIFT, FRONT DRIVE	1	1	1				
3	08822-53013	NEEDLE BEARING	1	1	1				
4	08822-53017	NEEDLE BEARING	1	1	1			NTN, K253017	
5	U3215-12651	SPROCKET, 19T	1	1	1				
6	31365-2278-1	COLLAR	1	1	1				
7	08101-06304	BALL BEARING	1	1	1			#6304	
8	08101-06205	BALL BEARING	1	1	1			#6205	
9	U3215-12531	OIL SEAL(25*47*10)	1	1	1				

----> Old replace New  
 <-X-> Not interchangeable  
 <-0-> Interchangeable with another part(s)  
 <---- New replace Old  
 <----> Interchangeable

**U1-T160A**

**FRONT DRIVE FORK GROUP**

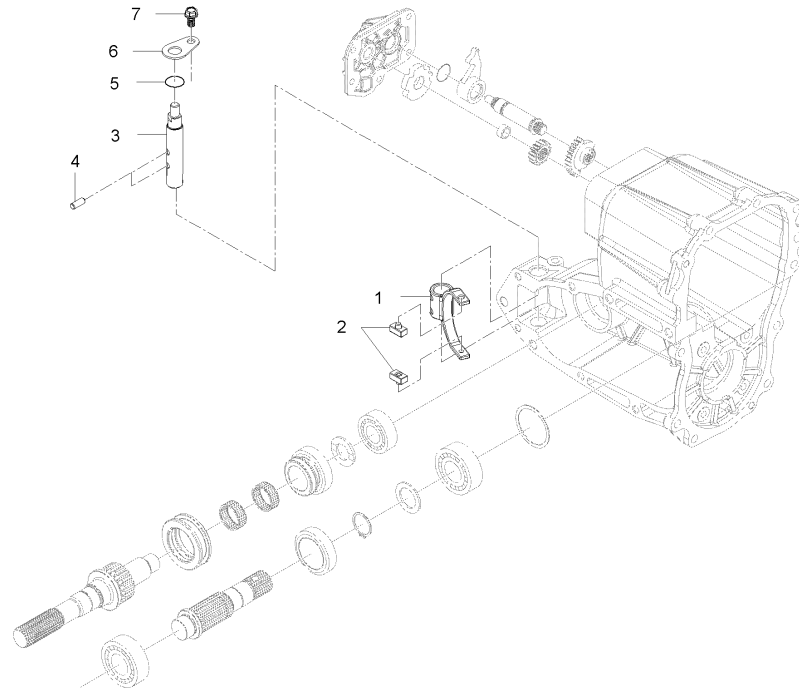

**A : MEC2210SA-EU , B : MEC2210ST-EU , C : MEC2210SW-EU**

No.	Part Number	Description	Q'TY					I.C	Remark
			A	B	C	D	E		
1	U3215-12631	FORK, FRONT DRIVING LOCK	1	1	1				
2	U3215-12641	GUIDE, SHIFT	2	2	2				
3	U3215-12682	ARM, SHIFT(FRONT)	1	1	1				
4	05411-00625	PIN, SPRING	2	2	2			DIA6*25	
5	04811-00180	O RING	1	1	1			P18	
6	T2305-44281	PLATE, FIXED	1	1	1				
7	01123-50816	BOLT, WASHER	1	1	1			M8*P1.25	

<-X-> Old replace New  
 <-X-> Not interchangeable  
 <-0-> Interchangeable with another part(s)  
 <-X-> New replace Old  
 <-X-> Interchangeable



**U1-T170A**

**SHIFT FORK GROUP**

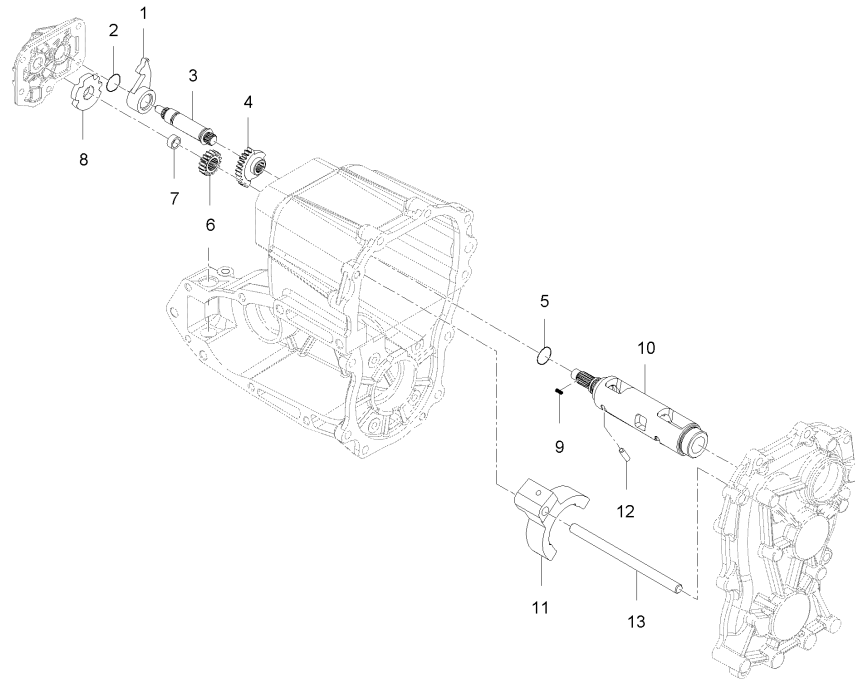

A : MEC2210SA-EU , B : MEC2210ST-EU , C : MEC2210SW-EU

No.	Part Number	Description	Q'TY					I.C	Remark
			A	B	C	D	E		
1	U3215-17211	ARM, LOCK	1	1	1				
2	04811-00120	O RING	1	1	1				
3	U3215-17231	SHAFT	1	1	1				
4	U3215-17251	GEAR 33	1	1	1				
5	04811-00150	O RING	1	1	1				
6	U3215-17421	GEAR 16	1	1	1				
7	U3215-17431	SPACER	1	1	1				
8	U3215-17442	DISC, SHIFT	1	1	1				
9	U3215-17451	FRICTION SPRING	1	1	1				
10	U3215-18212	LEVER, GUIDE S, CHANGE	1	1	1				
11	U3215-18221	SHIM 0.10	99	99	99				
12	U3215-18314	FORK	2	2	2				
13	U3215-18351	ROD, FORK	1	1	1				

----> Old replace New  
 <-X-> Not interchangeable  
 <-0-> Interchangeable with another part(s)  
 <---- New replace Old  
 <----> Interchangeable

**U1-T180A**

**REAR AXLE CASE GROUP**

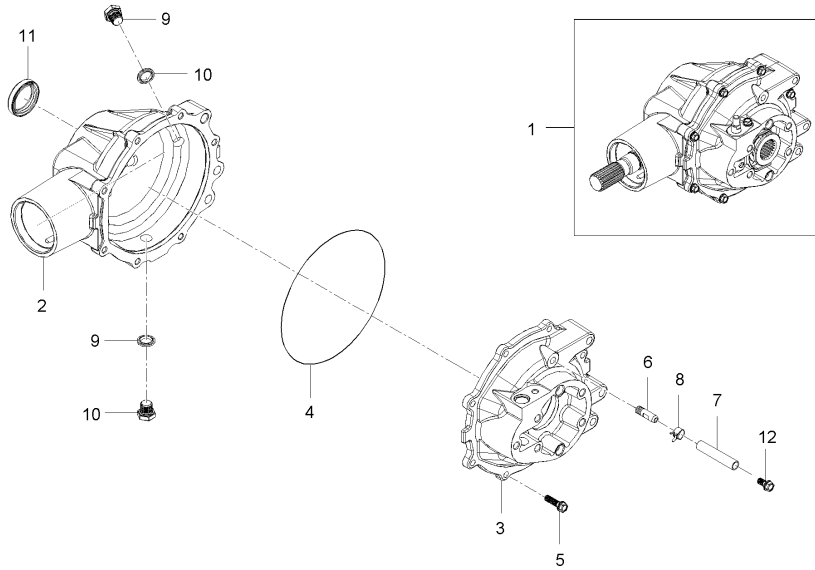

A : MEC2210SA-EU , B : MEC2210ST-EU , C : MEC2210SW-EU

No.	Part Number	Description	Q'TY					I.C	Remark
			A	B	C	D	E		
1	U3215-A3001	REAR AXLE CASE GROUP	1	1	1				
2	U3215-13143	CASE, REAR AXLE	1	1	1				
3	U3215-13302	COVER, REAR AXLE CASE	1	1	1				
4	U3215-13511	O RING	1	1	1				
5	01125-50830	BOLT, WASHER	7	7	7			M8*P1.25	
6	U3215-16601	CONNECTOR, AIR BREATHER	1	1	1				
7	U3215-16613	HOSE, OVER FLOW	1	1	1				
8	14911-4275-1	CLIP, TUBE	1	1	1				
9	04717-01600	WASHER, SEAL	2	2	2				
10	06331-35016	PLUG	2	2	2			HEX22*25, M16 *P1.5	
11	U3215-13221	OIL SEAL(38*54*9.5)	1	1	1				
12	01155-51020	BOLT	1	1	1				

----> Old replace New  
 <-X-> Not interchangeable  
 <-0-> Interchangeable with another part(s)  
 <----> New replace Old  
 <----> Interchangeable

**U1-T190A**

**REAR DIFF SYSTEM GROUP**

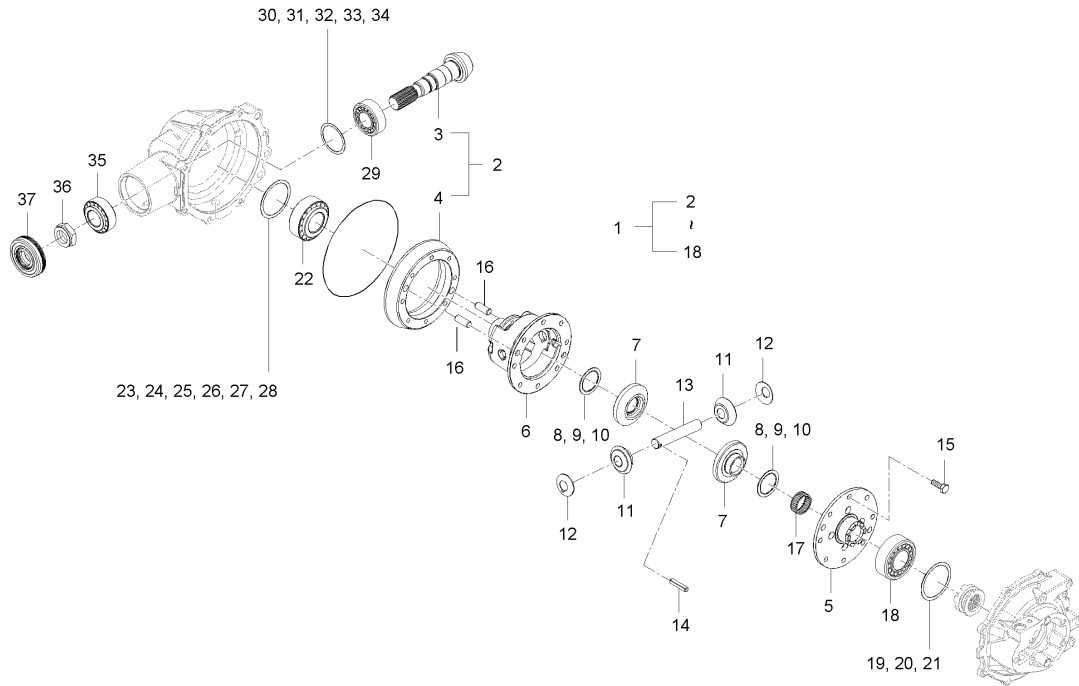

**A : MEC2210SA-EU , B : MEC2210ST-EU , C : MEC2210SW-EU**

No.	Part Number	Description	Q'TY					I.C	Remark
			A	B	C	D	E		
1	U3215-14102	ASSY DIFFERENTIAL	1	1	1				
2	U3215-14111	SPIRAL BEVEL GEAR ASSY	1	1	1				
3	U3215-14211	PINION, SPIRAL BEVEL	1	1	1				
4	U3215-14311	GEAR 37, BEVEL	1	1	1				
5	U3215-14122	COVER, DIFFERENTIAL CASE	1	1	1				
6	U3215-14131	CASE, DIFFERENTIAL	1	1	1				
7	U3215-14171	GEAR, DIFF. SIDE	2	2	2				
8	38240-2647-2	WASHER, DIFF.3	99	99	99				
9	37300-2648-1	WASHER 1, DIFF	99	99	99				
10	37300-2649-1	WASHER 2, DIFF	99	99	99				
11	T2240-26354	PINION, DIFFERENTIAL	2	2	2				
12	31220-2639-2	WASHER, DIFF PINION	2	2	2				
13	U3215-14201	SHAFT, PINION	1	1	1				
14	05411-00430	PIN, SPRING	1	1	1				DIA4*30
15	37800-4387-1	BOLT	6	6	6				
16	37300-2817-2	PIN, PARALLEL	2	2	2				
17	08812-83520	BEARING, NIDDLE	1	1	1				
18	T4810-42421	BEARING, TAPER ROLLER	1	1	1				
18	T5210-32010	BEARING, TAPE ROLLER	1	1	1			<---->	

----> Old replace New

<-X-> Not interchangeable

<-0-> Interchangeable with another part(s)

<---- New replace Old

<----> Interchangeable

**U1-T190A**

**REAR DIFF SYSTEM GROUP**

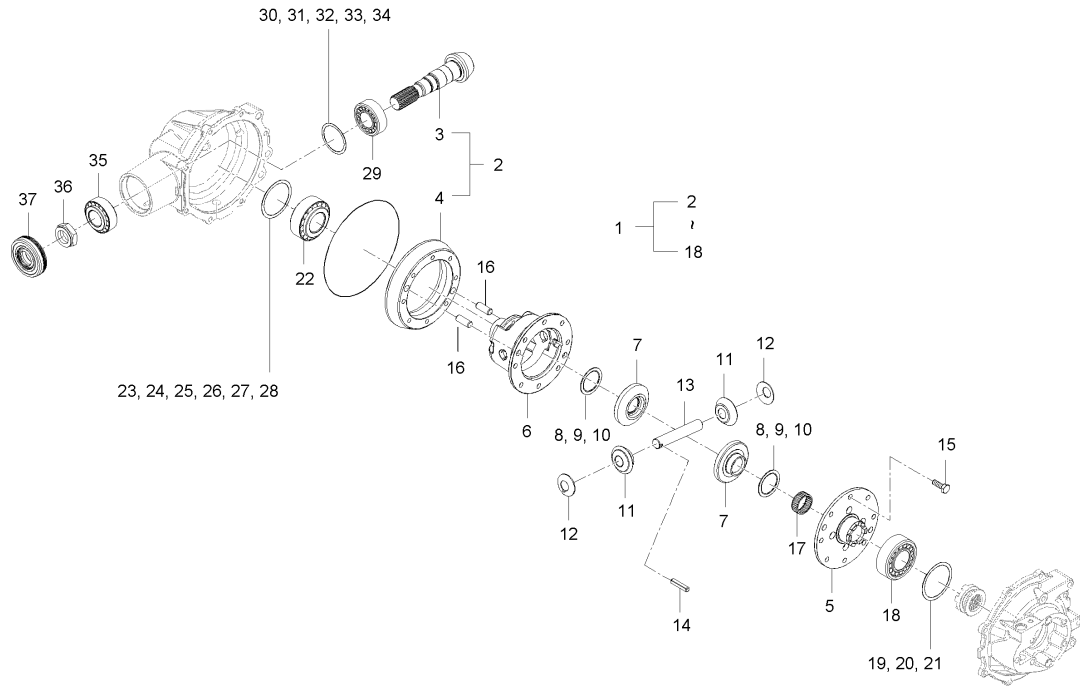

**A : MEC2210SA-EU , B : MEC2210ST-EU , C : MEC2210SW-EU**

No.	Part Number	Description	Q'TY					I.C	Remark
			A	B	C	D	E		
19	T2305-26061	SHIM, 0.1	99	99	99				
20	T2305-26071	SHIM, 0.2	99	99	99				
21	T2305-26081	SHIM, 0.4	99	99	99				
22	U3215-14781	BEARING, TAPE ROLLER	1	1	1				
22	T5210-32009	BEARING, TAPE ROLLER	1	1	1			<---->	
23	U3215-14601	SHIM, 0.1	99	99	99				
24	U3215-14611	SHIM 0.2	99	99	99				
25	U3215-14621	SHIM, 0.4	99	99	99				
26	U3215-14631	SHIM	99	99	99				
27	U3215-14641	SHIM	99	99	99				
28	U3215-14651	SHIM, 1.2	99	99	99				
29	38630-4329-2	BEARING, TAPER ROLLER	1	1	1				
30	T2185-43861	SHIM, 0.6	99	99	99				
31	T2185-43871	SHIM, 0.8	99	99	99				
32	T2185-43881	SHIM, 1.0	99	99	99				
33	T2185-43891	SHIM, 1.2	99	99	99				
34	T2185-43901	SHIM, 1.4	99	99	99				
35	38630-4329-2	BEARING, TAPER ROLLER	1	1	1				
36	T4810-21621	NUT, 32	1	1	1				

----> Old replace New  
 <-X-> Not interchangeable  
 <-0-> Interchangeable with another part(s)  
 <----> New replace Old  
 <----> Interchangeable

**U1-T190A**

**REAR DIFF SYSTEM GROUP**

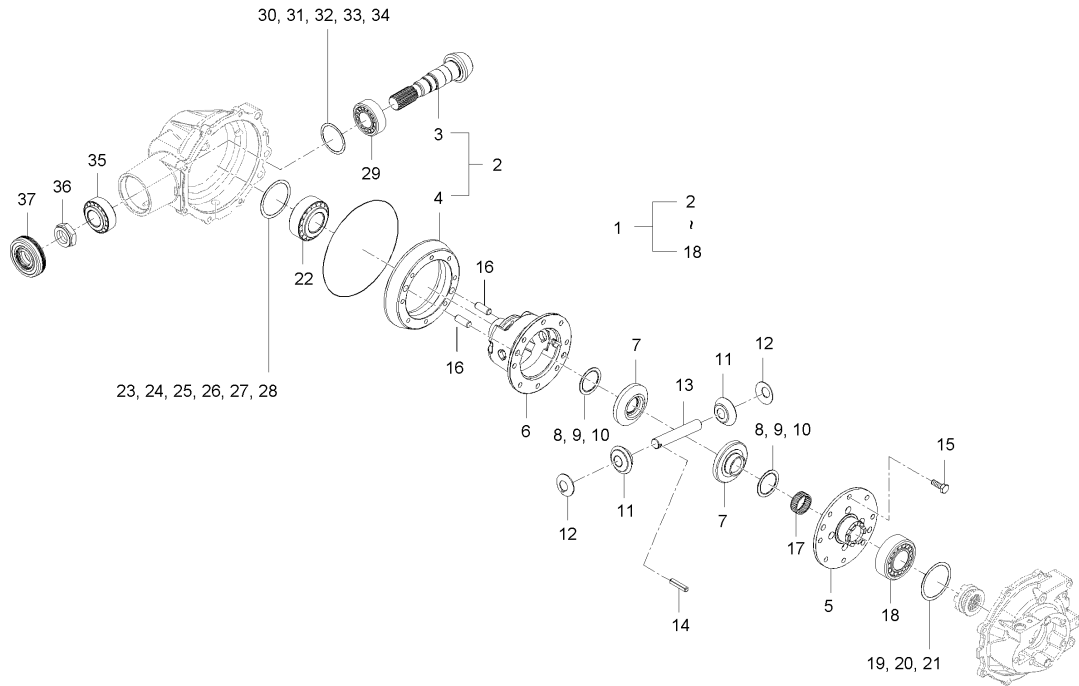

**A : MEC2210SA-EU , B : MEC2210ST-EU , C : MEC2210SW-EU**

No.	Part Number	Description	Q'TY					I.C	Remark
			A	B	C	D	E		
37	U3215-13211	OIL SEAL(30*75*12)	1	1	1				

----> Old replace New  
 <-X-> Not interchangeable  
 <-0-> Interchangeable with another part(s)

<---- New replace Old  
 <----> Interchangeable

U1-T200A

REAR DIFF FORK GROUP

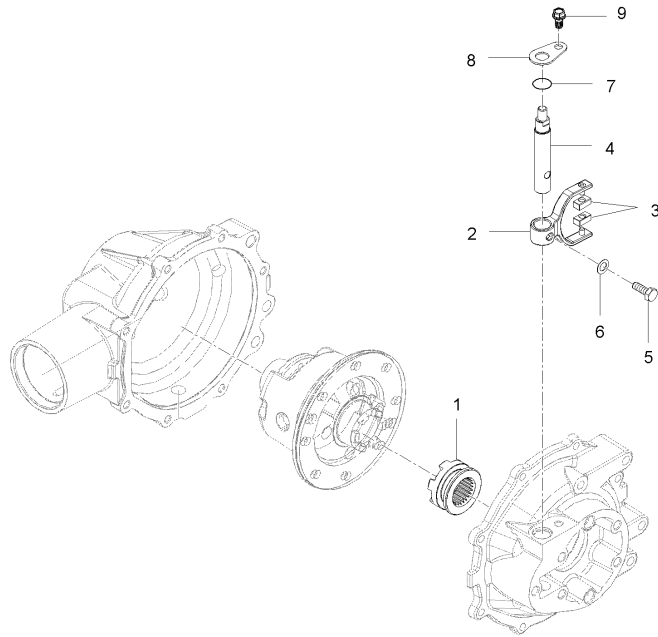

A : MEC2210SA-EU , B : MEC2210ST-EU , C : MEC2210SW-EU

No.	Part Number	Description	Q'TY					I.C	Remark
			A	B	C	D	E		
1	U3215-14552	SHIFT, DIFF.	1	1	1				
2	U3215-14561	FORK, SHAFT	1	1	1				
3	U3215-12641	GUIDE, SHIFT	2	2	2				
4	U3215-14571	ARM, SHIFT(DIFF.)	1	1	1				
5	34220-1451-2	REAMER BOLT	1	1	1				
6	04111-50080	WASHER	1	1	1				
7	04811-00180	O RING	1	1	1				P18
8	T2305-44281	PLATE, FIXED	1	1	1				
9	01123-50816	BOLT, WASHER	1	1	1				M8*P1.25

----- Old replace New  
 <-X-> Not interchangeable  
 <-0-> Interchangeable with another part(s)  
 <---- New replace Old  
 <---- Interchangeable

**U1-U0230A**

**Front Axle Drive Group**

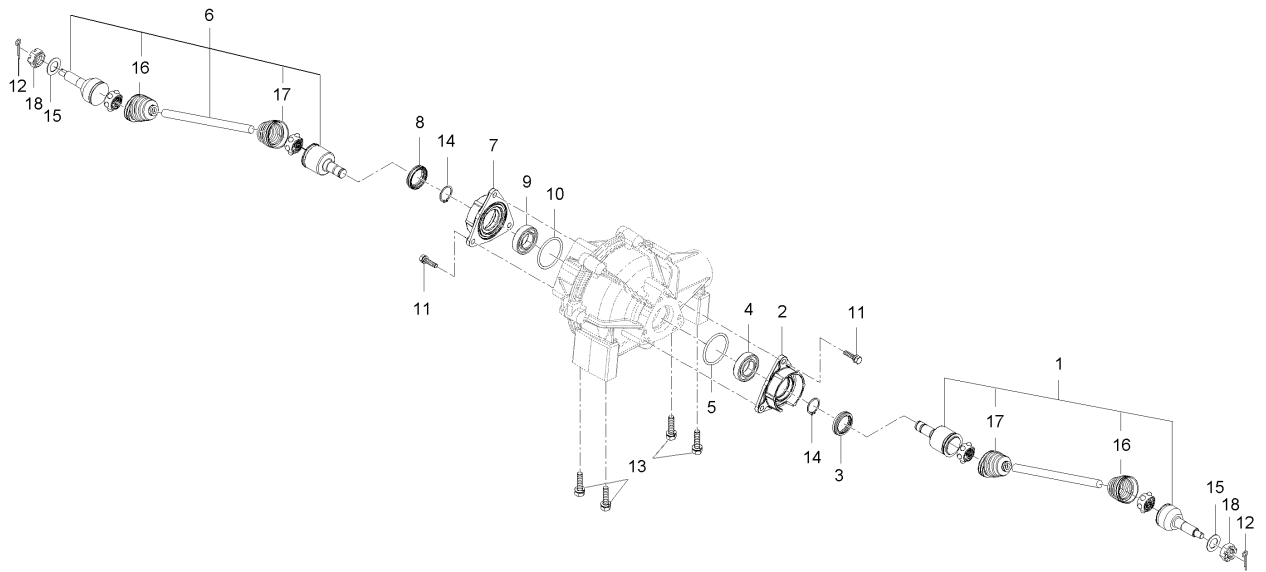

A : MEC2210SA-EU , B : MEC2210ST-EU , C : MEC2210SW-EU

No.	Part Number	Description	Q'TY					I.C	Remark
			A	B	C	D	E		
1	U3210-19003	Front Drive Shaft_LH	1	1	1				
2	U3210-19041	HOLDER,BEARING	1	1	1				
3	U3215-16411	OIL SEAL(30*40*8)	1	1	1				
4	08101-06005	BALL BEARING	1	1	1				#6005
5	04811-50600	O RING	1	1	1				
6	U3210-19063	Front Drive Shaft_RH	1	1	1				
7	U3210-19041	HOLDER,BEARING	1	1	1				
8	U3215-16411	OIL SEAL(30*40*8)	1	1	1				
9	08101-06005	BALL BEARING	1	1	1				#6005
10	04811-50600	O RING	1	1	1				
11	01125-50820	BOLT, WASHER	6	6	6				M8*P1.25
12	05511-50435	PIN, SPLIT	2	2	2				DIA4
13	01135-51025	BOLT, WASHER	4	4	4				M8*1.25
14	04612-00250	SNAP RING	2	2	2				
15	04013-50180	WASHER, PLAIN	2	2	2				M18
16	U3210-19071	BOOT REPAIR KIT-FRT I/B (W/ GREASE)	2	2	2				
17	U3210-19081	BOOT REPAIR KIT-FRT I/B (W/ GREASE)	2	2	2				
18	U3210-19021	NUT, CASTLE	2	2	2				

----> Old replace New

<-X-> Not interchangeable

<-0-> Interchangeable with another part(s)

<---- New replace Old

<----> Interchangeable

U1-U0235A

**Rear Differential Group**

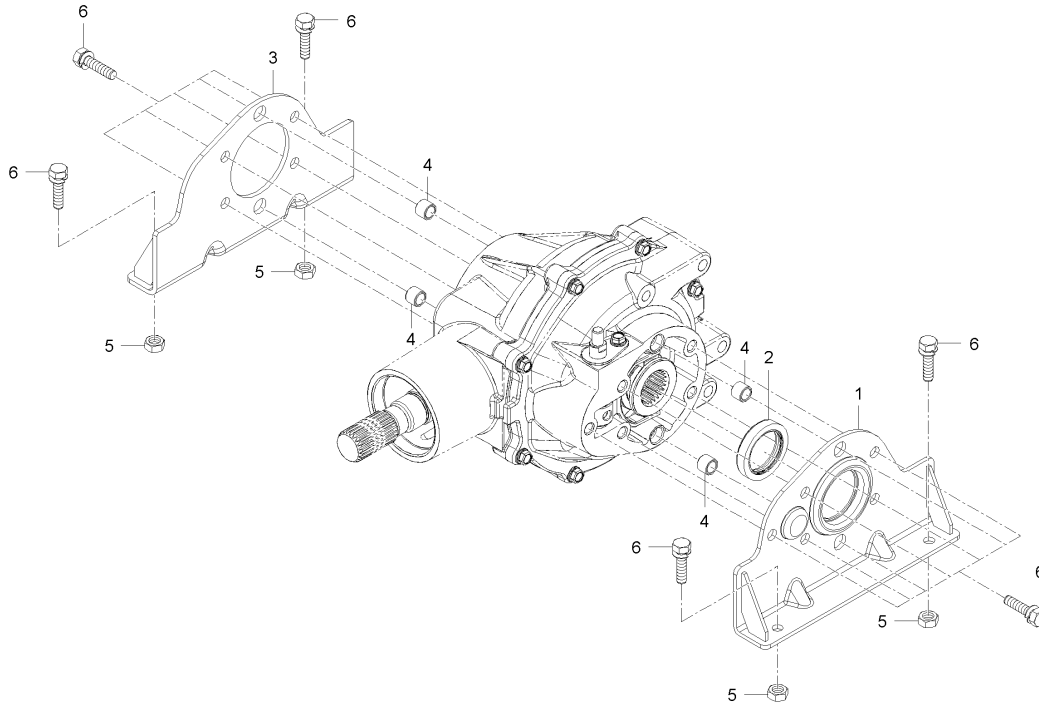

A : MEC2210SA-EU , B : MEC2210ST-EU , C : MEC2210SW-EU

No.	Part Number	Description	Q'TY					I.C	Remark
			A	B	C	D	E		
1	U3210-19211	Bracket Assy - Rear Diff. LH	1	1	1				
2	U3215-13221	OIL SEAL(38*54*9.5)	1	1	1				
3	U3210-19271	Bracket Assy - Rear Diff., RH	1	1	1				
4	U3210-19291	BUSHING, CENTERING	4	4	4				
5	02771-50100	NUT	4	4	4				M10*1.25
6	01135-51025	BOLT, WASHER	17	17	17				M8*1.25

----- Old replace New  
 <-X-> Not interchangeable  
 <-0-> Interchangeable with another part(s)  
 ----- New replace Old  
 <---> Interchangeable



**U1-U0240A**

**Rear Axle Drive Group**

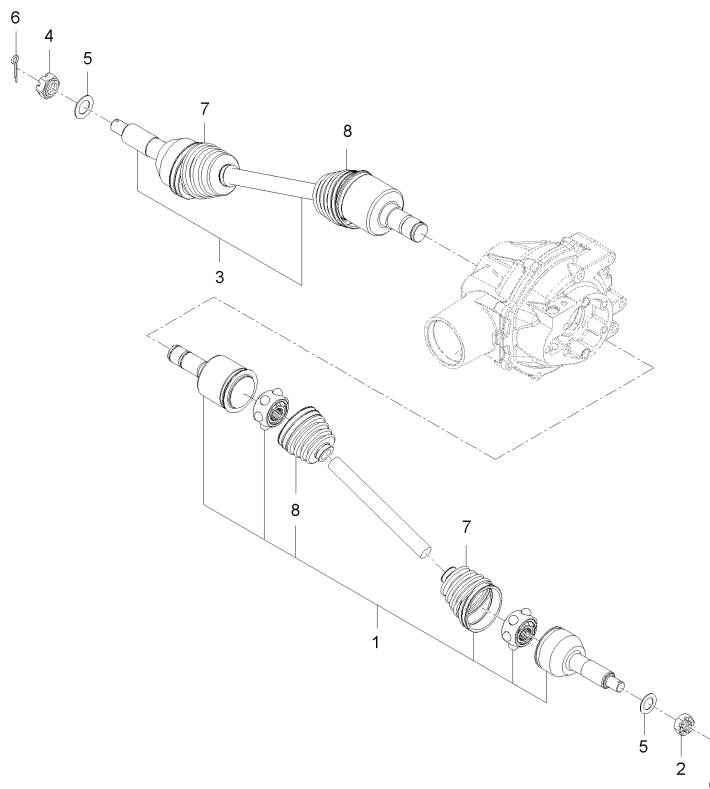

A : MEC2210SA-EU , B : MEC2210ST-EU , C : MEC2210SW-EU

No.	Part Number	Description	Q'TY					I.C	Remark
			A	B	C	D	E		
1	U3210-19411	Drive Shaft Assy-RR-LH	1	1	1				
2	U3210-19421	NUT, CASTLE	1	1	1				
3	U3210-19441	Drive Shaft Assy-RR-RH	1	1	1				
4	U3210-19421	NUT, CASTLE	1	1	1				
5	U3210-19461	Washer, Rear Hub	2	2	2				
6	05511-50435	PIN, SPLIT	2	2	2				DIA4
7	U3210-19471	BOOT REPAIR KIT-FRT I/B (W/ GREASE)	1	1	1				
8	U3210-19481	BOOT REPAIR KIT-FRT I/B (W/ GREASE)	1	1	1				

----> Old replace New  
 <-X-> Not interchangeable  
 <-0-> Interchangeable with another part(s)  
 <---- New replace Old  
 <----> Interchangeable

U1-U0245A

**Propeller Shaft Group**

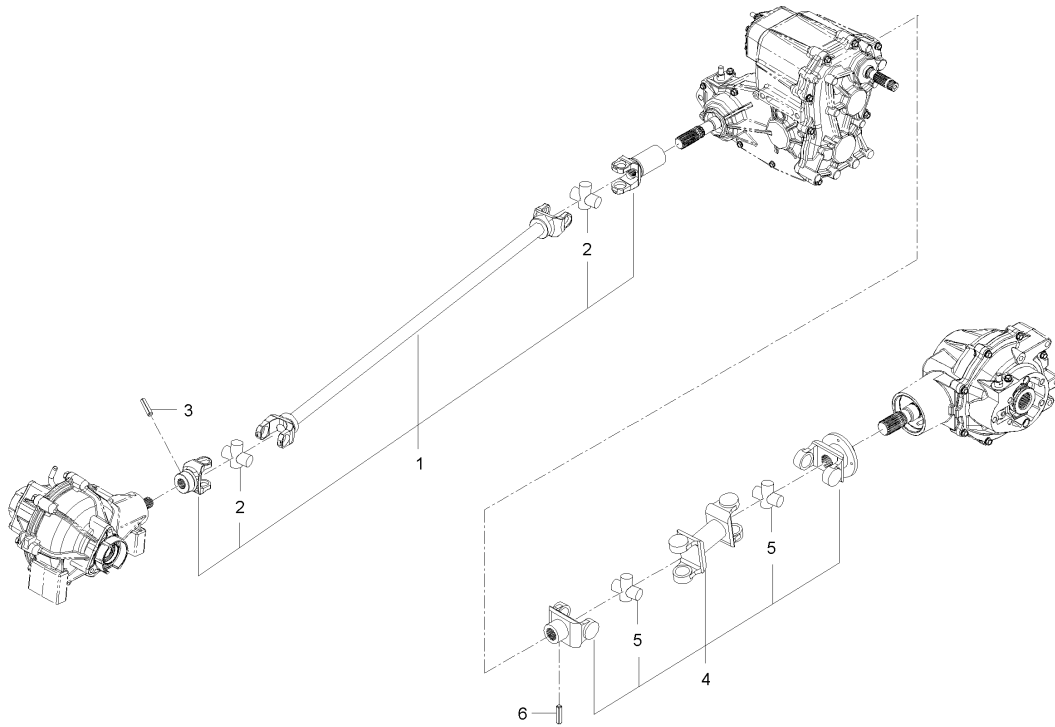

**A : MEC2210SA-EU , B : MEC2210ST-EU , C : MEC2210SW-EU**

No.	Part Number	Description	Q'TY					I.C	Remark
			A	B	C	D	E		
1	U3210-19611	P/Shaft Assy - Front	1	1	1				
2	U3210-19611001	J/BRG ASSY	2	2	2				
3	05411-00640	PIN, SPRING	1	1	1				
4	U3210-19681	P/Shaft Assy - Rear	1	1	1				
5	U3210-19681001	J/BRG ASSY	2	2	2				
6	05411-00840	PIN, SPRING	1	1	1			DIA8*40	

----- Old replace New  
 <-X-> Not interchangeable  
 <-0-> Interchangeable with another part(s)  
 ----- New replace Old  
 ----- Interchangeable



U3-U0200A

**Structure Group**

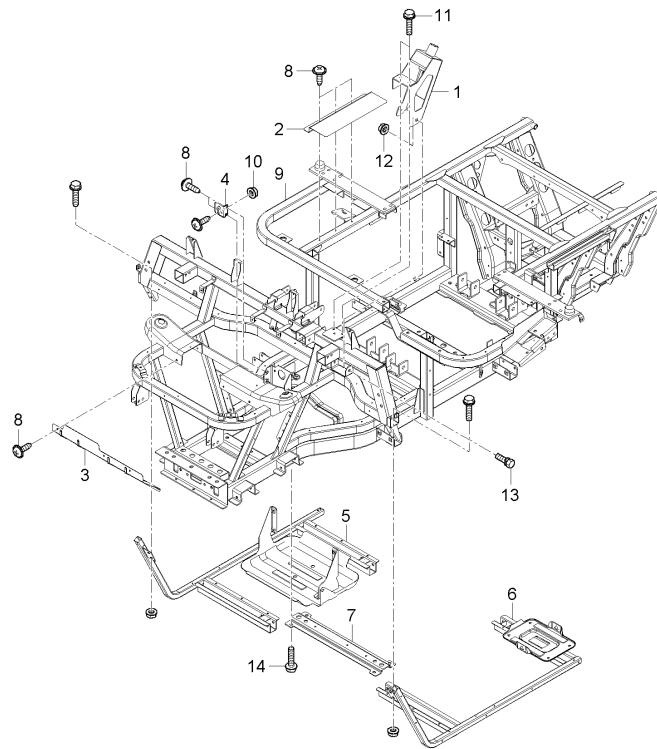

A : MEC2210SA-EU , B : MEC2210ST-EU , C : MEC2210SW-EU

No.	Part Number	Description	Q'TY					I.C	Remark
			A	B	C	D	E		
1	U3210-26101	STEERING COVER ASSY	1	1	1				
2	U3210-27101	COVER, COOLING FAN	1	1	1				
3	U3210-27521	HEAT-PROTECTOR BRKT	1	1	1				
4	U3210-27601	Stay Rod BRKT	1	1	1				
5	U3210-27701	Support Floor Frame Assy RH	1	1	1				
6	U3210-27851	Support Floor Frame Assy LH	1	1	1				
7	U3210-27901	Member No.1 Lower Middle Assy	1	1	1				
8	U3215-81552	Screw (Black)	9	9	9				
9	U3230-20001	STRUCTURE ASS'Y	1	1	1				
9	U3230-20002	STRUCTURE ASS'Y	1	1	1			<-0->	
9	U3230-20003	STRUCTURE ASS'Y	1	1	1			<----	
10	02761-50060	NUT, FLANGE	1	1	1				M6*P1.0
11	01754-50820	BOLT, FLANGE	2	2	2				M8*P1.25
12	02783-50100	NUT, FLANGE	2	2	2				M10
13	01125-51035	BOLT	2	2	2				
14	01774-51020	BOLT, FLANGE	4	4	4				M10P1.25

----> Old replace New  
 <-X-> Not interchangeable  
 <-0-> Interchangeable with another part(s)  
 <---- New replace Old  
 <----> Interchangeable



U3-U0220A

**ROPS GROUP**

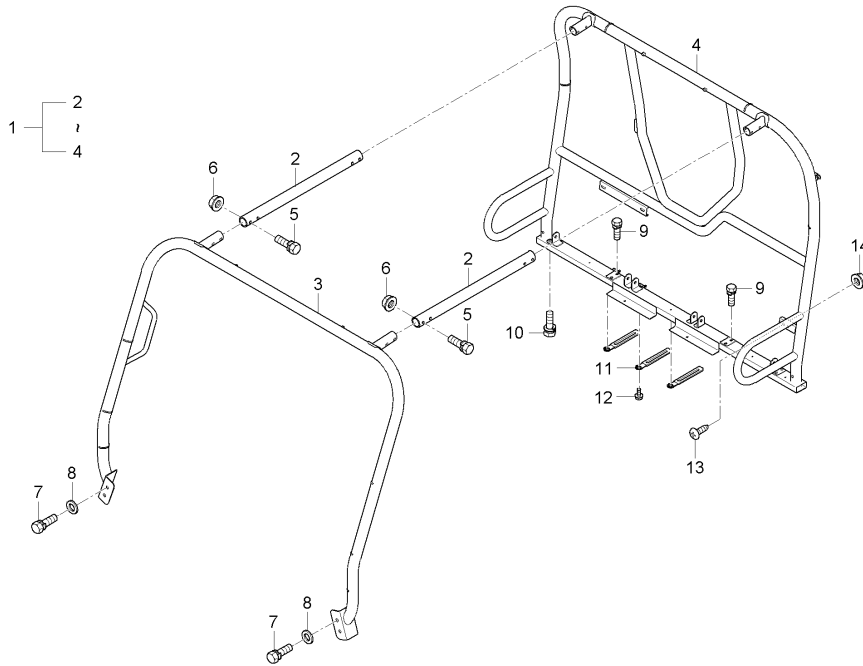

A : MEC2210SA-EU , B : MEC2210ST-EU , C : MEC2210SW-EU

No.	Part Number	Description	Q'TY					I.C	Remark
			A	B	C	D	E		
0	34150-2939-1/1		1	1	1				
1	U3230-36501	ROPS ASSY	1	1	1				
2	U3210-36861	Frame Middle	2	2	2				
3	U3230-36511	FRAME FRONT ASSY	1	1	1				
4	U3230-36711	FRAME REAR ASSY	1	1	1				
5	01125-50855B	BOLT	8	8	8				
6	02763-50080B	FLANGE NUT	8	8	8				
7	01135-51230B	BOLT	4	4	4				
8	04013-50120B	WASHER	4	4	4				
9	01125-51060B	BOLT	6	6	6				
10	01125-50860B	BOLT	2	2	2				
11	34150-2939-1	CLAM, WIRE	3	3	3				
12	01754-50610	BOLT, FLANGE	3	3	3			M6*1.0	
13	U3215-81552	Screw (Black)	2	2	2				
14	02761-50060	NUT, FLANGE	2	2	2			M6*P1.0	

----- Old replace New  
 <-X-> Not interchangeable  
 <-0-> Interchangeable with another part(s)  
 <----> New replace Old  
 <----> Interchangeable

U1-U0250A

**ENGINE MOUNTING GROUP**

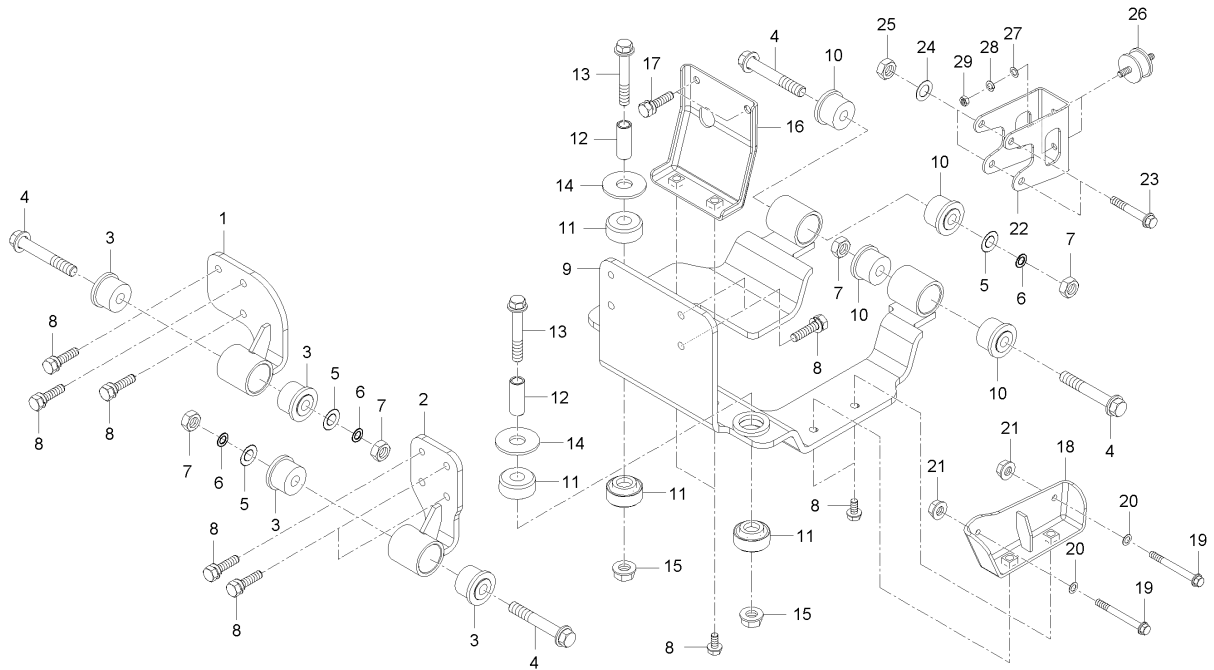

A : MEC2210SA-EU , B : MEC2210ST-EU , C : MEC2210SW-EU

No.	Part Number	Description	Q'TY					I.C	Remark
			A	B	C	D	E		
1	U3210-35611	Bracket Assy-Engine Mounting, Front	1	1	1				
2	U3210-35641	Bracket Assy-Engine Mounting, Front	1	1	1				
3	U3210-35661	Damper-Roll Mounting	4	4	4				
4	U3210-35681	REAMER BOLT, FLANGE	4	4	4				
5	04013-50120	WASHER, PLAIN	4	4	4				M12
6	04512-50120	WASHER, SPRING	4	4	4				M12
7	02174-50120	NUT	4	4	4				M12*P1.25
8	01135-51030	BOLT, WASHER	15	15	15				M10*1.25
9	U3210-35711	Bracket Assy-Engine Mounting, Rear	1	1	1				
10	U3210-35661	Damper-Roll Mounting	4	4	4				
11	U3210-35731	Damper Assy- Engine Mounting	4	4	4				
12	U3210-35751	BUSHING	2	2	2				
13	01133-51275	BOLT	2	2	2				M12*1.25
14	U3210-35771	WASHER	2	2	2				
15	02783-50120	FLANGE NUT	2	2	2				
16	U3210-35791	Bracket assy- TM Mounting, Front	1	1	1				
17	01135-51020	BOLT, WASHER	2	2	2				M10*1.25
18	U3210-35811	Bracket - TM Mounting, Side	1	1	1				
19	01125-50875	BOLT	2	2	2				M8

----> Old replace New

<-X-> Not interchangeable

<-0-> Interchangeable with another part(s)

<---- New replace Old

<----> Interchangeable

**ENGINE MOUNTING GROUP**

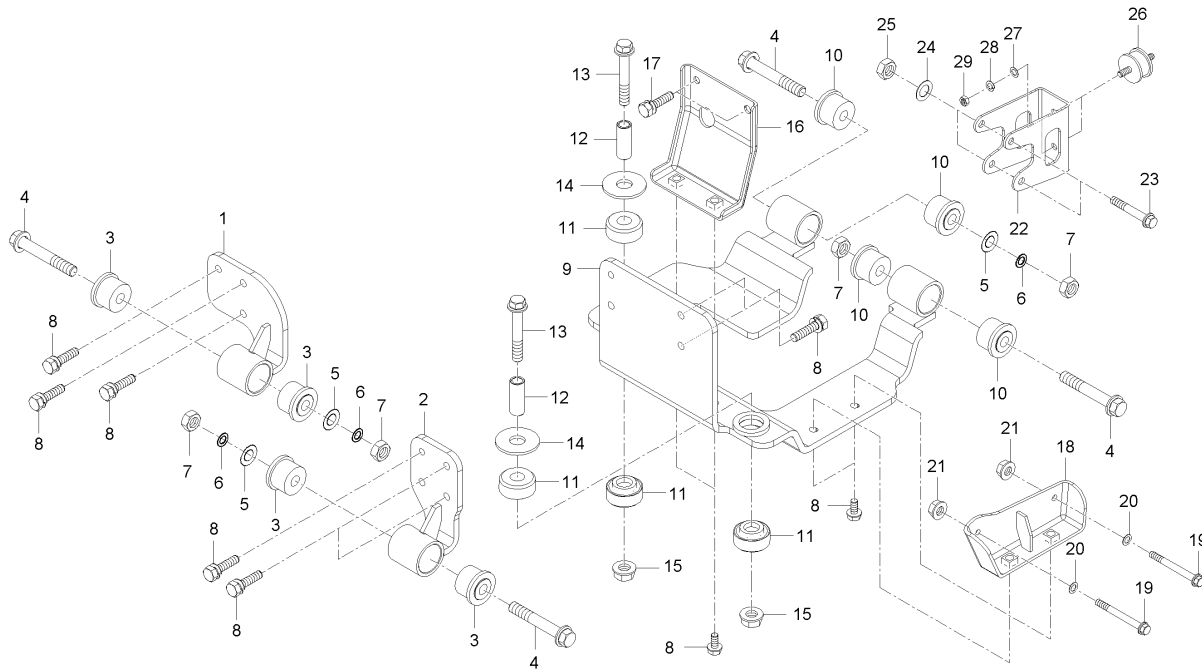

**A : MEC2210SA-EU , B : MEC2210ST-EU , C : MEC2210SW-EU**

No.	Part Number	Description	Q'TY					I.C	Remark
			A	B	C	D	E		
20	04013-50080	WASHER, PLAIN	2	2	2				M8
21	02763-50080	NUT, FLANGE	2	2	2				M8*P1.25
22	U3210-35851	Bracket - TM Mounting, Rear	1	1	1				
23	01133-51075	BOLT, WASHER	2	2	2				
24	04013-50100	WASHER, PLAIN	2	2	2				M10
25	02118-50100	NUT	2	2	2				M10*P1.25
26	44366-8221-2	RUBBER, DUSTPROOF	2	2	2				
27	04013-50080	WASHER, PLAIN	4	4	4				M8
28	04512-50080	WASHER, SPRING	4	4	4				M8
29	02156-50080	NUT	4	4	4				M8*P1.25

----- Old replace New  
 <-X-> Not interchangeable  
 <-0-> Interchangeable with another part(s)  
 ----- New replace Old  
 ----- Interchangeable



**U1-U0260A**

**LEVER GROUP**

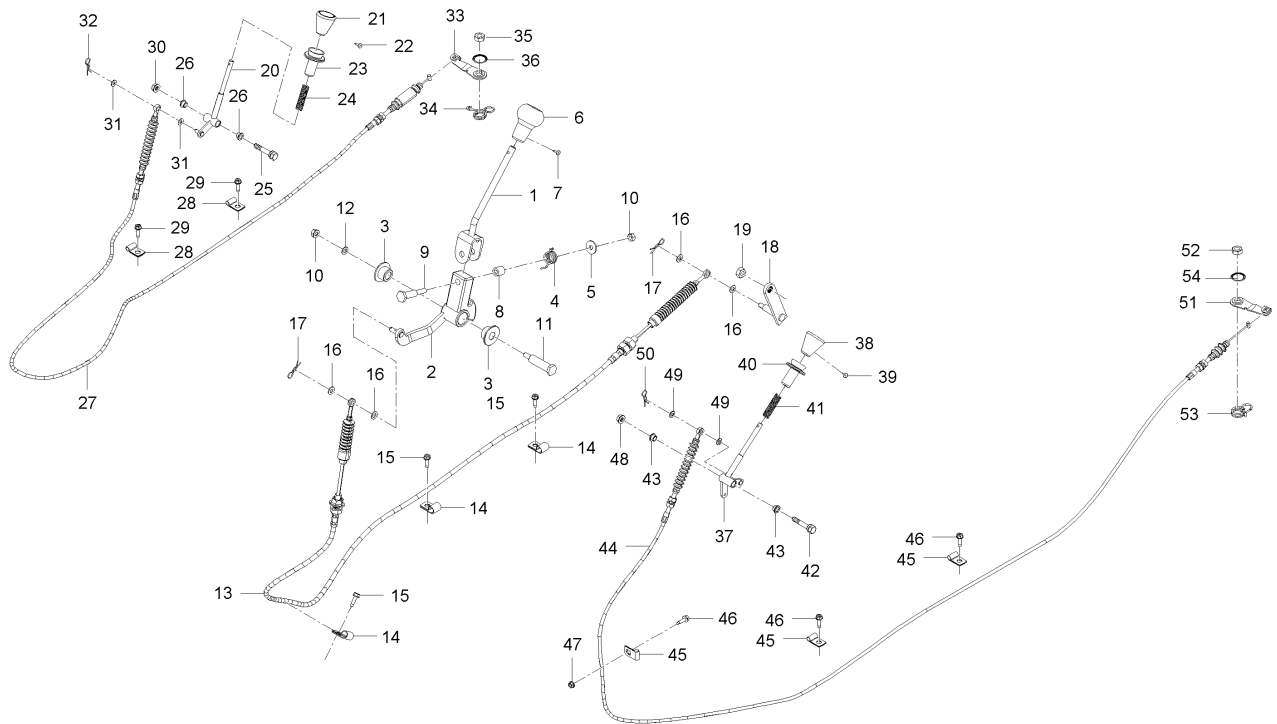

**A : MEC2210SA-EU , B : MEC2210ST-EU , C : MEC2210SW-EU**

No.	Part Number	Description	Q'TY					I.C	Remark
			A	B	C	D	E		
1	U3210-64131	Lever Assy-Selector, Gear	1	1	1				
2	U3210-64171	Arm Assy-Select	1	1	1				
3	U3210-64191	Bushing-Shift Lever	2	2	2				
4	U3210-64221	Spring-Shift Lever Return	1	1	1				
5	U3210-64241	Washer-Shift Lever	1	1	1				
6	U3210-64261	Knob-Selector, Gear	1	1	1				
7	03054-50516	SCREW	1	1	1				
8	U3210-64281	Spacer-Select	1	1	1				
9	U3210-64311	Bolt-Select Bracket	1	1	1				
10	41011-5151-4	NUT, REMOVE CHECK	2	2	2				
11	U3210-64331	Bolt-Shift Bracket	1	1	1				
12	04012-50080	WASHER, PLAIN	1	1	1				DIA18*T1.2
13	U3210-64351	Cable Assy -Gear Selector	1	1	1				
14	U3210-64371	CLAMP	3	3	3				
15	01754-50616	BOLT, FLANGE	3	3	3				M6*P1.0
16	04012-50080	WASHER, PLAIN	4	4	4				DIA18*T1.2
17	05525-50800	PIN, SNAP	2	2	2				
18	U3210-64391	Shift Lever Assy-Gear Selector	1	1	1				
19	02783-50100	NUT, FLANGE	1	1	1				M10

----> Old replace New

<-X-> Not interchangeable

<-0-> Interchangeable with another part(s)

<---- New replace Old

<---- Interchangeable

**U1-U0260A**

**LEVER GROUP**

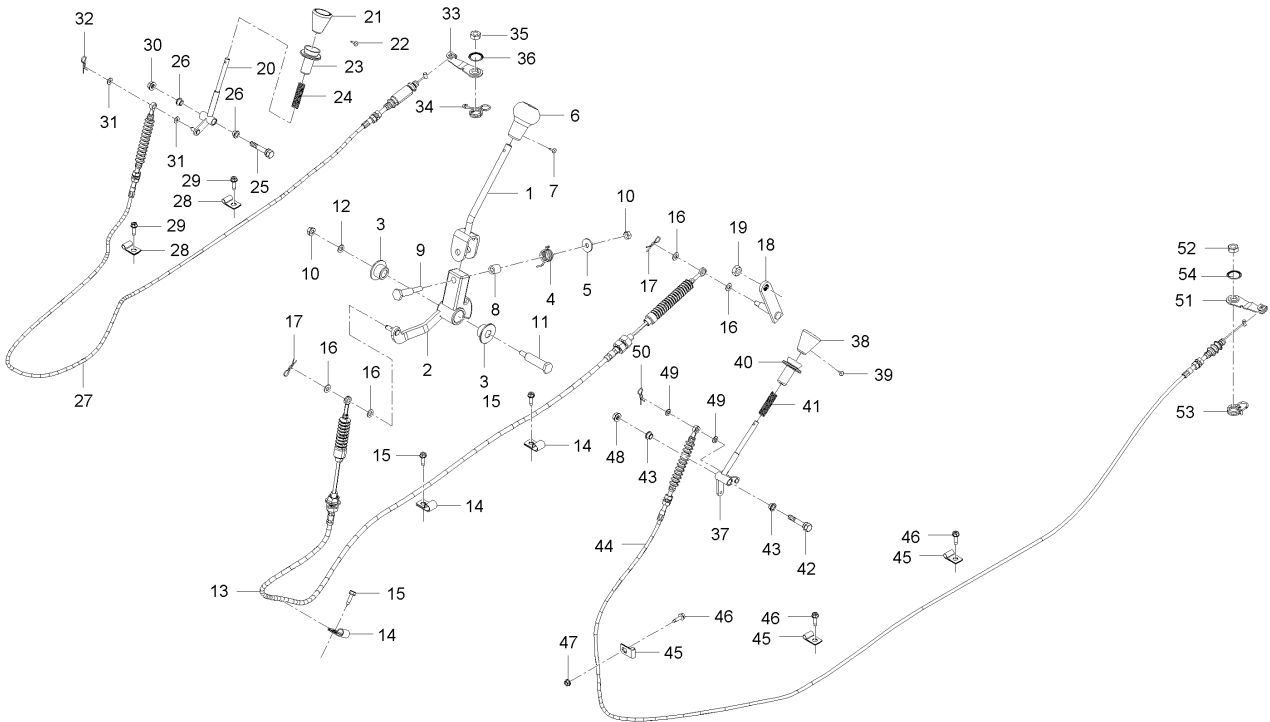

**A : MEC2210SA-EU , B : MEC2210ST-EU , C : MEC2210SW-EU**

No.	Part Number	Description	Q'TY					I.C	Remark
			A	B	C	D	E		
20	U3210-64431	LEVER, 4WD	1	1	1				
21	U3210-64461	Knob-Shifter	1	1	1				
22	03054-50512	SCREW	1	1	1				M5*0.8
23	U3210-64481	Pipe-Lock, Lever	1	1	1				
24	U3210-64491	Spring-Rod	1	1	1				
25	01125-50855	BOLT	1	1	1				
26	U3210-64511	BUSHING	2	2	2				
27	U3210-64531	Cable Assy -4WD	1	1	1				
28	U3210-64551	CLAMP	3	3	3				
29	01754-50616	BOLT, FLANGE	3	3	3				M6*P1.0
30	05525-50600	PIN, SNAP	1	1	1				DIA1.2
31	04013-50060	WASHER, PLAIN	2	2	2				M6
32	41011-5151-4	NUT, REMOVE CHECK	2	2	2				
33	U3210-64571	LEVER, 4WD	1	1	1				
34	U3210-64591	FRICTION SPRING	1	1	1				
35	U3215-50801	NUT, LOCK	1	1	1				
36	04013-50100	WASHER, PLAIN	1	1	1				M10
37	U3210-64631	LEVER, DIFF.	1	1	1				
38	U3210-64661	Diff. Lock-Knob Assy	1	1	1				

----> Old replace New  
 <-X-> Not interchangeable  
 <-0-> Interchangeable with another part(s)  
 <----> New replace Old  
 <----> Interchangeable

**U1-U0260A**

**LEVER GROUP**

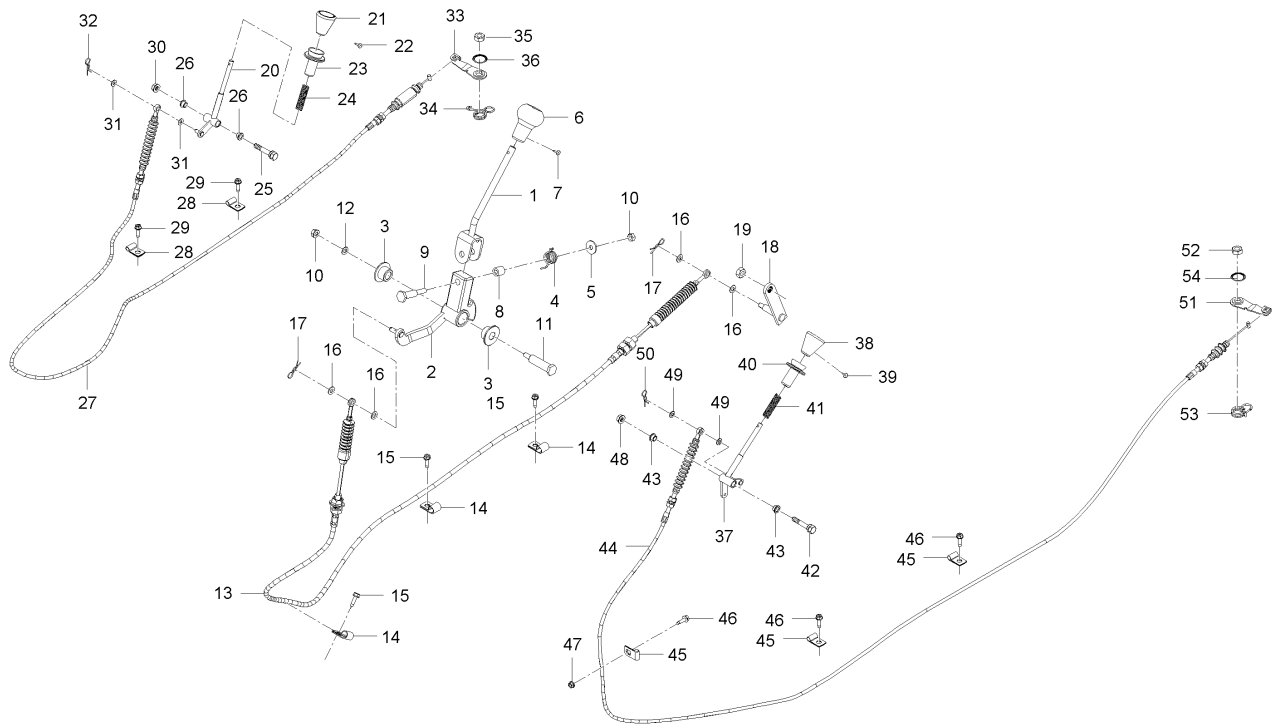

**A : MEC2210SA-EU , B : MEC2210ST-EU , C : MEC2210SW-EU**

No.	Part Number	Description	Q'TY					I.C	Remark
			A	B	C	D	E		
39	03054-50512	SCREW	1	1	1				M5*0.8
40	U3210-64481	Pipe-Lock, Lever	1	1	1				
41	U3210-64491	Spring-Rod	1	1	1				
42	01125-50855	BOLT	1	1	1				
43	U3210-64511	BUSHING	2	2	2				
44	U3210-64681	Cable Assy -Diff. Lock	1	1	1				
45	U3210-64551	CLAMP	2	2	2				
46	01754-50616	BOLT, FLANGE	2	2	2				M6*P1.0
47	02761-50060	NUT, FLANGE	1	1	1				M6*P1.0
48	05525-50600	PIN, SNAP	1	1	1				DIA1.2
49	04013-50060	WASHER, PLAIN	2	2	2				M6
50	41011-5151-4	NUT, REMOVE CHECK	2	2	2				
51	U3210-64711	LEVER, DIFF.	1	1	1				
52	U3215-50801	NUT, LOCK	1	1	1				
53	U3210-64731	FRICTION SPRING	1	1	1				
54	04013-50100	WASHER, PLAIN	1	1	1				M10

----> Old replace New  
 <-X-> Not interchangeable  
 <-0-> Interchangeable with another part(s)  
 <---- New replace Old  
 <---- Interchangeable

U1-U0270A

**Accelerator Pedal Group**

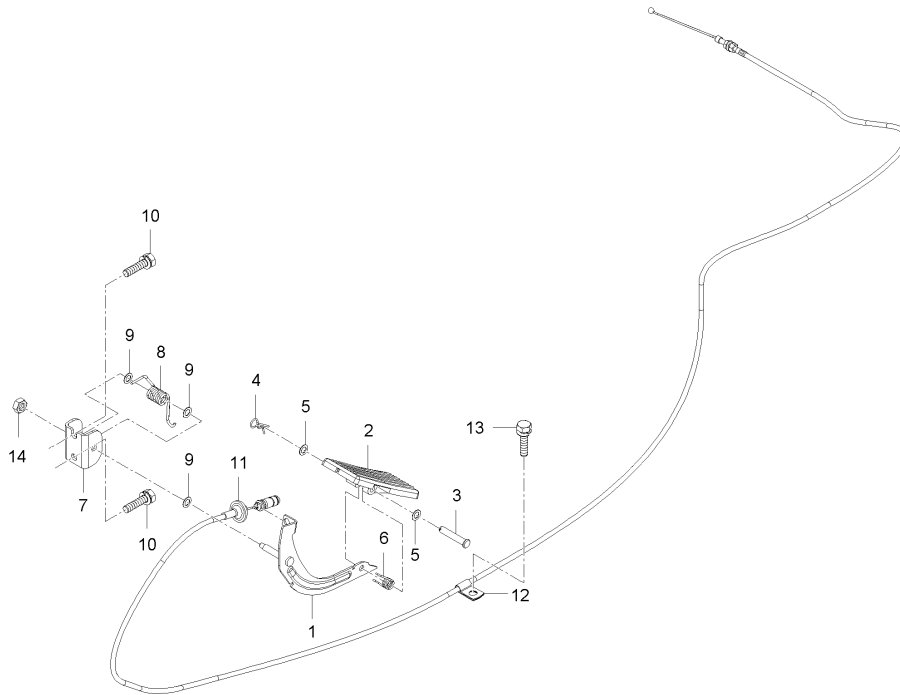

A : MEC2210SA-EU , B : MEC2210ST-EU , C : MEC2210SW-EU

No.	Part Number	Description	Q'TY					I.C	Remark
			A	B	C	D	E		
1	U3210-64812	Arm Assy - Accel Pedal	1	1	1				
2	U3210-64851	Foot - Accel Pedal	1	1	1				
3	05122-50845	JOINT PIN	1	1	1				
4	05525-50800	PIN, SNAP	1	1	1				
5	04012-50080	WASHER, PLAIN	2	2	2				DIA18*T1.2
6	U3210-64871	Spring - Accel Pedal	1	1	1				
7	U3210-64911	Brkt - Accel Pedal Mtg.	1	1	1				
8	U3210-64921	Spring-Accelerator	1	1	1				
9	04012-50080	WASHER, PLAIN	3	3	3				DIA18*T1.2
10	01754-50820	BOLT, FLANGE	2	2	2				M8*P1.25
11	U3215-74601	CABLE ASSY, PEDAL ACCELERATOR	1	1	1				
12	U3210-64551	CLAMP	1	1	1				
13	01754-50616	BOLT, FLANGE	1	1	1				M6*P1.0
14	U3215-96201	LOCK NUT	1	1	1				

----- Old replace New  
 <-X-> Not interchangeable  
 <-0-> Interchangeable with another part(s)  
 ----- New replace Old  
 ----- Interchangeable



U3-U0287A

**CLUTCH COVER GROUP**

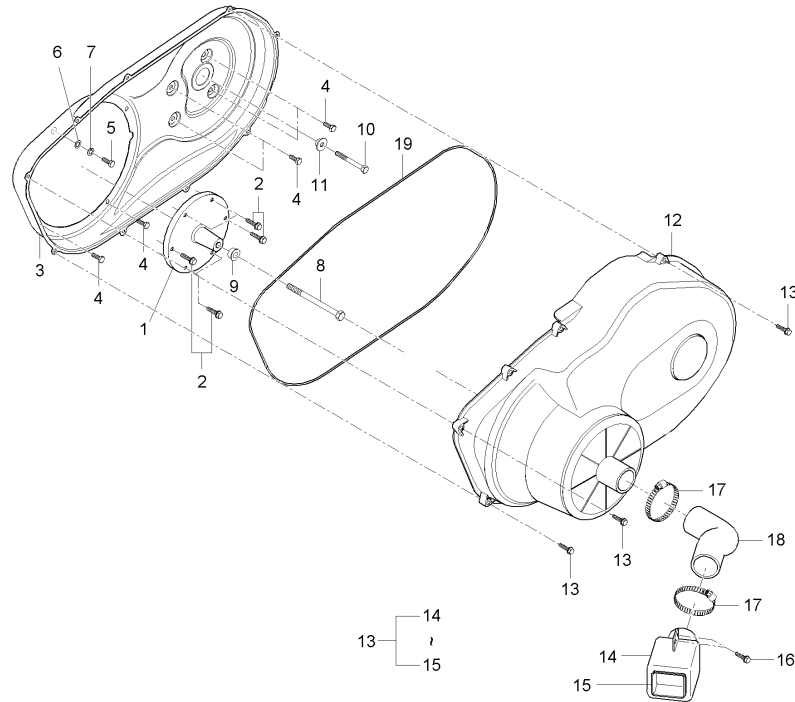

A : MEC2210SA-EU , B : MEC2210ST-EU , C : MEC2210SW-EU

No.	Part Number	Description	Q'TY					I.C	Remark
			A	B	C	D	E		
1	U3215-29801	ADAPTOR, CVT DRIVE	1	1	1				
2	01754-50825	BOLT, FLANGE	6	6	6				
3	U3215-29104	Clutch Cover Assy - Inner	1	1	1				
4	01754-50812	BOLT, FLANGE	7	7	7			M8*P1.25	
5	01153-50812	BOLT	1	1	1				
6	04013-50080	WASHER, PLAIN	1	1	1			M8	
7	04512-50080	WASHER, SPRING	1	1	1			M8	
8	U3215-29901	BOLT, CVT DRIVE	1	1	1				
9	U3215-29931	PLUG	1	1	1				
10	U3210-29921	BOLT	1	1	1				
11	U3214-29301	OUTER	1	1	1				
12	01754-50625	BOLT, FLANGE	9	9	9			7T	
13	U3215-29721	AIR BAFFLING BOX ASSY	1	1	1				
14	U3215-29751	BOX, AIR BAFFELING	1	1	1				
15	U3215-29771	FILTER, CVT	1	1	1				
16	01754-50625	BOLT, FLANGE	2	2	2			7T	
17	09318-89063	CLMAP, HOSE	2	2	2			64#	
18	U3230-29621	HOSE CVT, INLET	1	1	1				
19	U3215-29352	GASKET, CVT COVER	1	1	1				

----> Old replace New

<-X-> Not interchangeable

<-0-> Interchangeable with another part(s)

<---- New replace Old

<----> Interchangeable



**U1-U0291A**

**Wheel & Tire Group(Mud)**

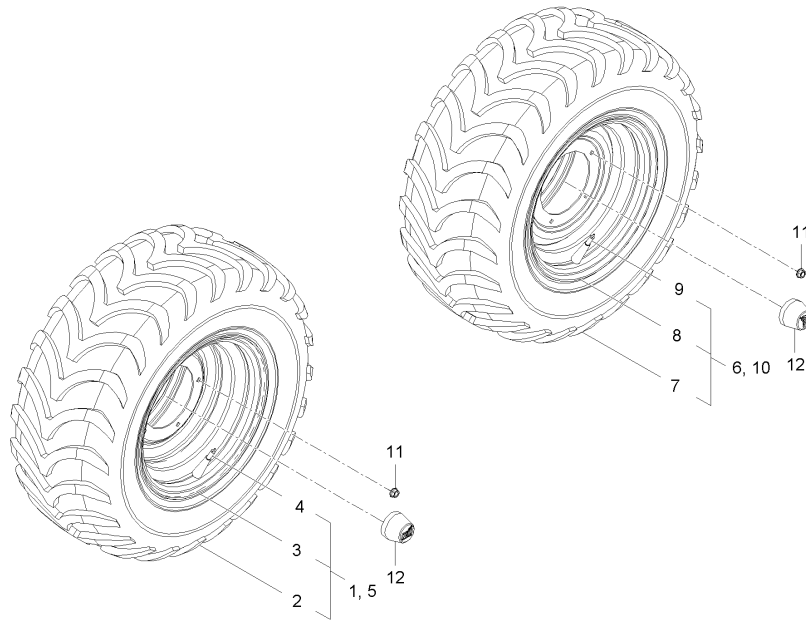

A : MEC2210SA-EU , B : MEC2210ST-EU , C : MEC2210SW-EU

No.	Part Number	Description	Q'TY					I.C	Remark
			A	B	C	D	E		
1	U3210-63241	Wheel & Tire Front - LH	1						
2	U3210-63111	Tire, FRT (25X10 R12)	1						
3	U3210-63121	Wheel-FRT	1						
4	U3210-63161	DIVIDER.CMP,FROW	1						
5	U3210-63251	Wheel & Tire Front - RH	1						
6	U3210-63111	Tire, FRT (25X10 R12)	1						
7	U3210-63121	Wheel-FRT	1						
8	U3210-63161	DIVIDER.CMP,FROW	1						
9	U3210-63261	Wheel & Tire Rear - LH	1						
10	U3210-63211	Tire, RR (25X11 R12)	1						
11	U3210-63221	Wheel-RR	1						
12	U3210-63161	DIVIDER.CMP,FROW	1						

----> Old replace New  
 <-X-> Not interchangeable  
 <-0-> Interchangeable with another part(s)  
 <----> New replace Old  
 <----> Interchangeable





**U1-U0400A**

**Front Break Group**

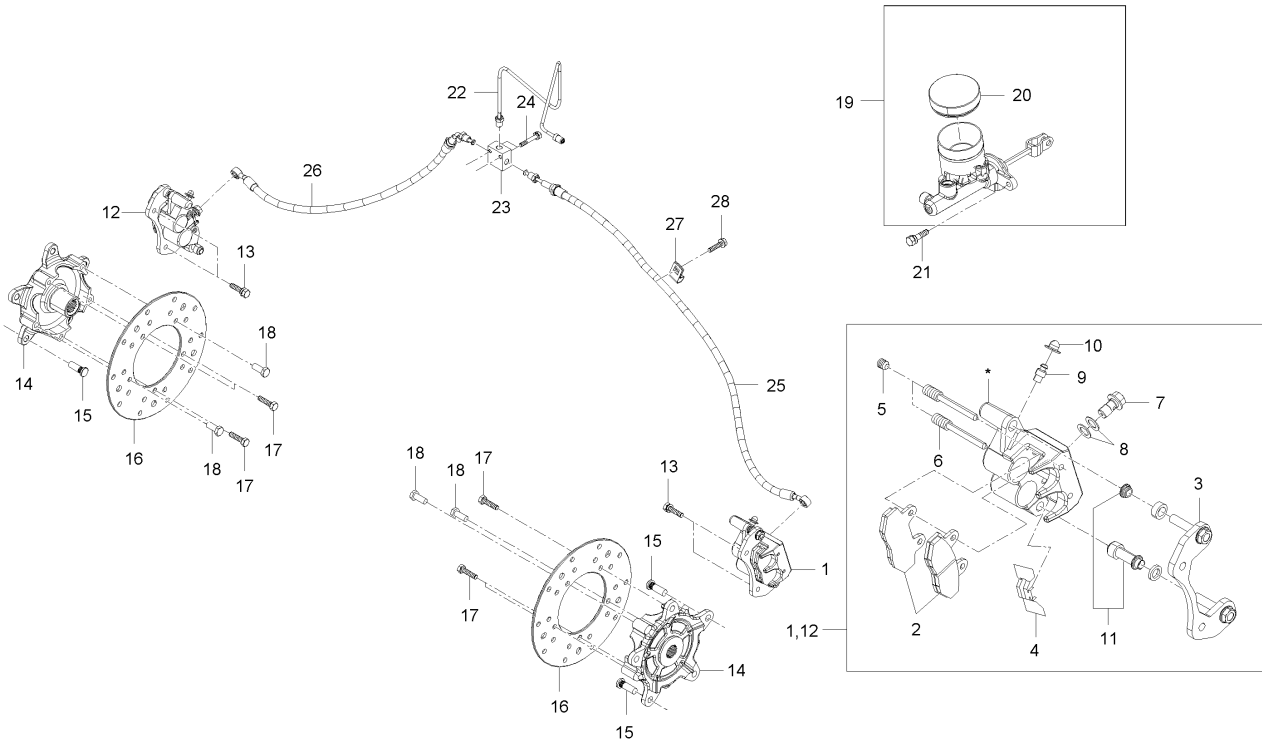

**A : MEC2210SA-EU , B : MEC2210ST-EU , C : MEC2210SW-EU**

No.	Part Number	Description	Q'TY					I.C	Remark
			A	B	C	D	E		
1	U3215-40001	CALIPER ASSY, LH	1	1	1				
2	U3215-40001001	Pad Comp	2	2	2				
3	U3215-40001002	CARRIER ASSY DIFF	1	1	1				
4	U3215-40001003	SPRING PAD	1	1	1				
5	U3215-40001004	BOLT	2	2	2				
6	U3215-40001005	BOLT, UNION	1	1	1				
7	U3215-40001006	WASHER	2	2	2				
8	U3215-40001007	BREATHER	1	1	1				
9	U3215-40001008	CAP, BLEEDER	1	1	1				
10	U3215-40001009	BOLT, HOLDER	2	2	2				
11	U3215-40001010	RUBBER KIT	1	1	1				
12	U3215-40101	CALIPER ASSY, RH	1	1	1				
13	01125-50825	BOLT, WASHER	4	4	4				M8*1.25
14	U3215-41104	HUB ASSY, FR	2	2	2				
15	U3215-41121	BOLT(M10X1.25), HUB	5	5	5				
16	U3215-41202	DISC, BRAKE FRT	2	2	2				
17	01153-50822	BOLT	6	6	6				
18	U3215-42021	REAMER BOLT, HUB & DISC MTG.(M8X1.2	4	4	4				
19	U3215-42001	MASTER CYLINDER ASSY	1	1	1				

----> Old replace New

<-X-> Not interchangeable

<-0-> Interchangeable with another part(s)

<---- New replace Old

<----> Interchangeable

U1-U0400A

**Front Break Group**

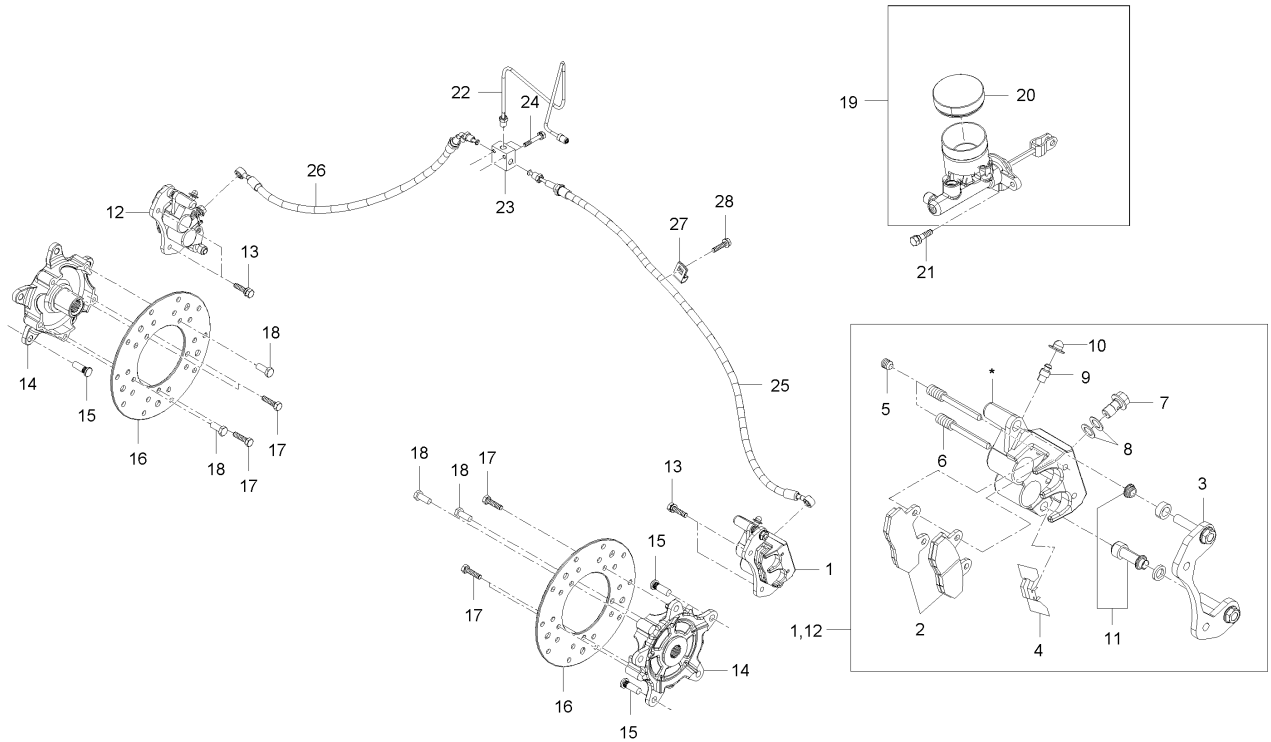

A : MEC2210SA-EU , B : MEC2210ST-EU , C : MEC2210SW-EU

No.	Part Number	Description	Q'TY					I.C	Remark
			A	B	C	D	E		
20	U3215-42001004	TANK BODY ASSY	1	1	1				
21	U3215-42001005	CAP ASSY	1	1	1				
22	U3215-42001006	ROD ASSY	1	1	1				
23	01125-50825	BOLT, WASHER	2	2	2				M8*1.25
24	U3215-43101	PIPE, FRT BRAKE ASSY	1	1	1				
25	U3215-46201	FITTING TEE	1	1	1				
26	01025-50635	BOLT	2	2	2				
27	U3215-43301	TUBE, FRT BRAKE,LH	1	1	1				
28	U3215-43401	TUBE, FRT BRAKE,RH	1	1	1				
29	U3210-64371	CLAMP	1	1	1				
30	01754-50616	BOLT, FLANGE	1	1	1				M6*P1.0

----> Old replace New  
 <-X-> Not interchangeable  
 <-0-> Interchangeable with another part(s)  
 <---- New replace Old  
 <----> Interchangeable

**U1-U0410A**

**Rear Break Group**

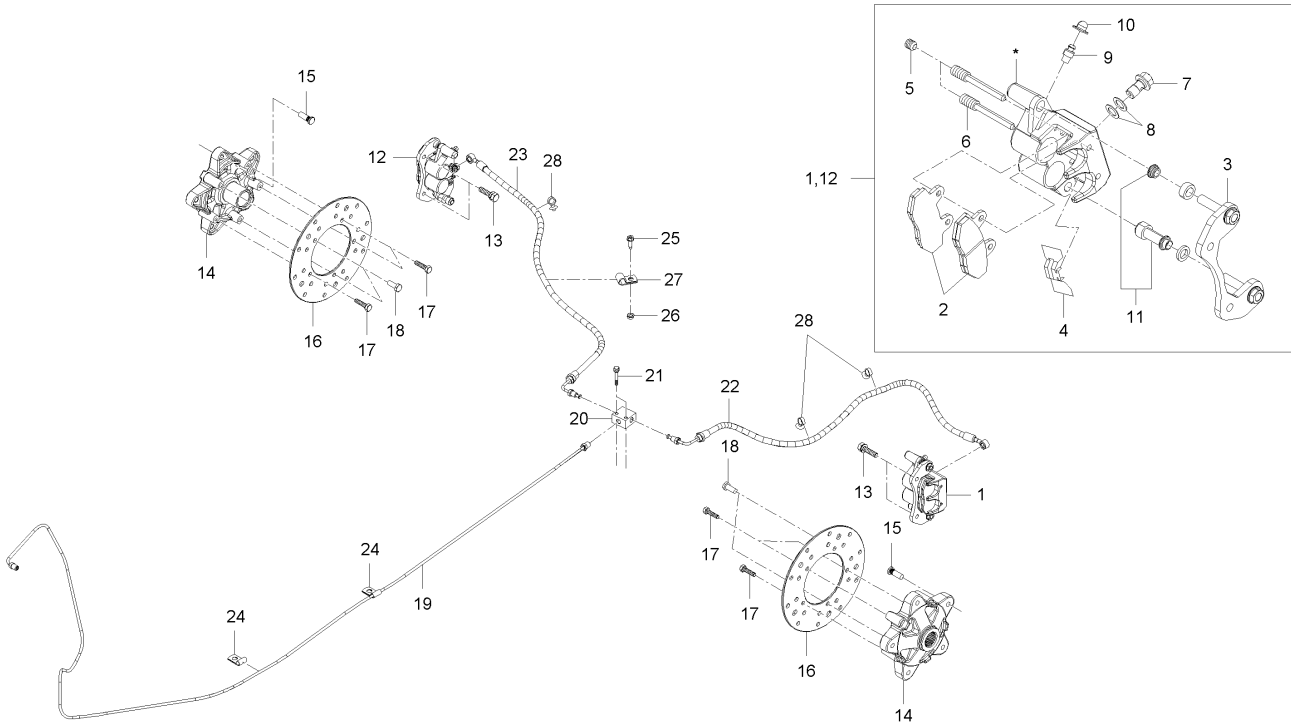

**A : MEC2210SA-EU , B : MEC2210ST-EU , C : MEC2210SW-EU**

No.	Part Number	Description	Q'TY					I.C	Remark
			A	B	C	D	E		
1	U3215-40001	CALIPER ASSY, LH	1	1	1				
2	U3215-40001001	Pad Comp	2	2	2				
2	U3215-40011	PAD, BRAKE	1	1	1			<---->	
3	U3215-40001002	CARRIER ASSY DIFF	1	1	1				
4	U3215-40001003	SPRING PAD	1	1	1				
5	U3215-40001004	BOLT	2	2	2				
6	U3215-40001005	BOLT, UNION	1	1	1				
7	U3215-40001006	WASHER	2	2	2				
8	U3215-40001007	BREATHER	1	1	1				
9	U3215-40001008	CAP, BLEEDER	1	1	1				
10	U3215-40001009	BOLT, HOLDER	2	2	2				
11	U3215-40001010	RUBBER KIT	1	1	1				
12	U3215-40101	CALIPER ASSY, RH	1	1	1				
13	01123-50825	BOLT, WASHER	4	4	4			M8*P1.25	
14	U3215-45102	Hub Assy-RR	2	2	2				
14	U3215-45103	Hub Assy-RR	2	2	2			<---->	
14	U3215-45104	Hub Assy-RR	2	2	2			<---->	
14	U3215-45105	Hub Assy-RR	2	2	2			<---->	
15	U3215-41131	Bolt-Hub(M10x1.25)	5	5	5				

<----> Old replace New  
 <-X-> Not interchangeable  
 <-0-> Interchangeable with another part(s)  
 <----> New replace Old  
 <----> Interchangeable

U1-U0410A

**Rear Break Group**

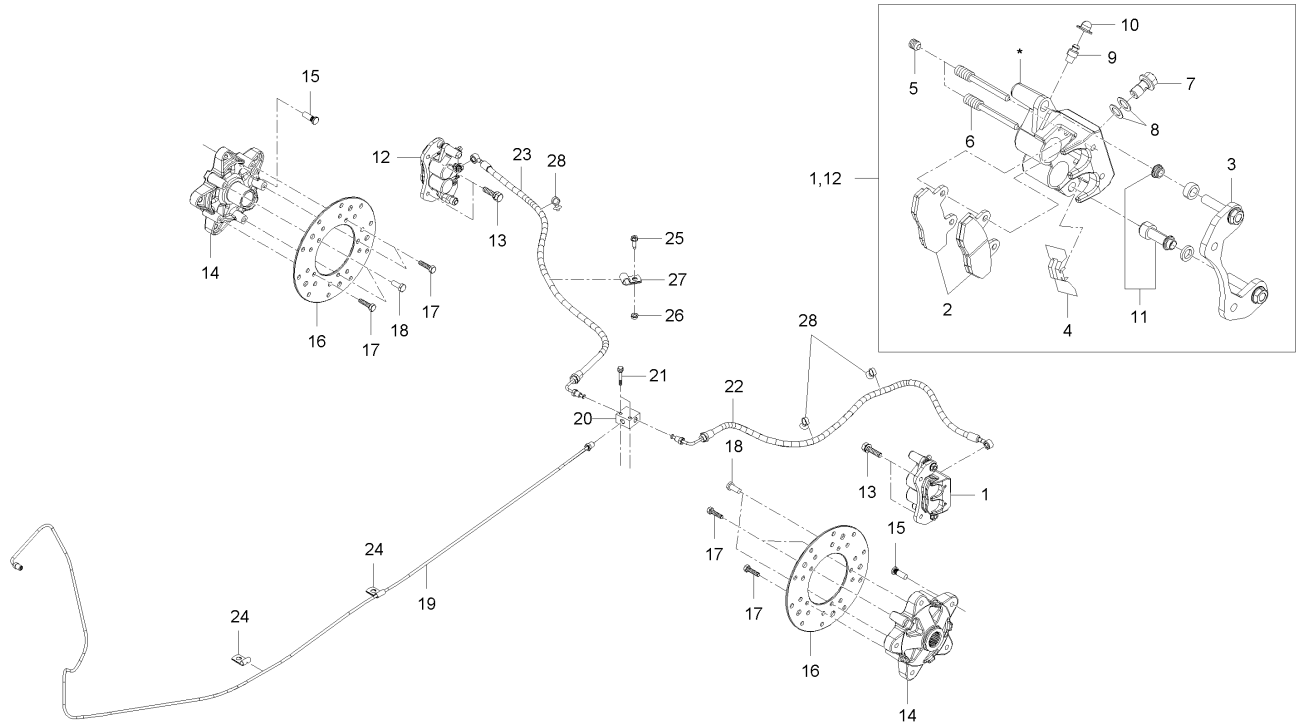

A : MEC2210SA-EU , B : MEC2210ST-EU , C : MEC2210SW-EU

No.	Part Number	Description	Q'TY					I.C	Remark
			A	B	C	D	E		
16	U3215-41201	DISC, BRAKE FRT	2	2	2				
16	U3215-41202	DISC, BRAKE FRT	2	2	2			<-X->	
17	01153-50822	BOLT	6	6	6				
18	U3215-42021	REAMER BOLT, HUB & DISC MTG.(M8X1.2	4	4	4				
19	U3215-46101	PIPE, RR BRAKE	1	1	1				
20	U3215-46201	FITTING TEE	1	1	1				
21	01025-50635	BOLT	2	2	2				
22	U3215-46301	TUBE, RR BRAKE,LH	1	1	1				
23	U3215-46401	Tube-RR Brake,RH	1	1	1				
23	U3215-46402	Tube-RR Brake,RH	1	1	1			<---->	
24	U3215-22351	CLIP	2	2	2				
24	U3210-64551	CLAMP	2	2	2			<---->	
25	01754-50616	BOLT, FLANGE	3	3	3				M6*P1.0
26	02761-50060	NUT, FLANGE	1	1	1				M6*P1.0
27	U3210-64371	CLAMP	2	2	2				
28	T2198-82551	BAND,CORD	3	3	3				

----> Old replace New

<-X-> Not interchangeable

<-0-> Interchangeable with another part(s)

<---- New replace Old

<----> Interchangeable

U1-U0420A

**BRAKE PEDAL GROUP**

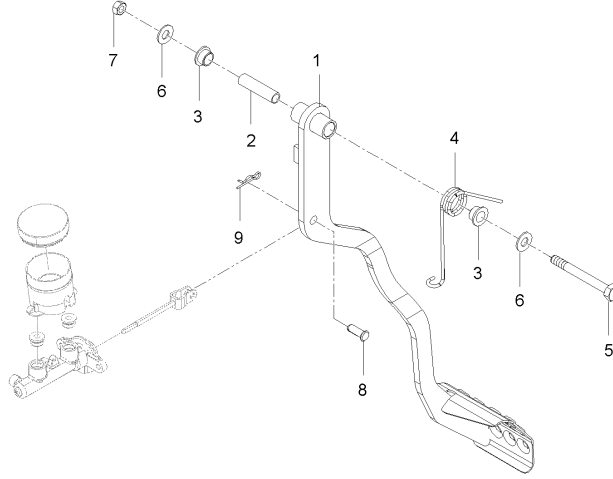

A : MEC2210SA-EU , B : MEC2210ST-EU , C : MEC2210SW-EU

No.	Part Number	Description	Q'TY					I.C	Remark
			A	B	C	D	E		
1	U3215-47101	Pedal Assy-Brake	1	1	1				
2	U3215-47121	TUBE, BRAKE PEDAL BUSH	1	1	1				
3	U3215-47131	BUSH, BRAKE PEDAL PIVOT	2	2	2				
4	U3215-42041	SPRING, BRAKE PEDAL	1	1	1				
5	01173-51075	BOLT	1	1	1				M10*P1.25
6	04013-50100	WASHER, PLAIN	2	2	2				M10
7	41182-5151-1	NUT, REMOVE CHECK	1	1	1				
8	05122-51022	JOINT PIN	1	1	1				
9	52300-3413-1	PIN, SNAP	1	1	1				

----- Old replace New  
 <-X-> Not interchangeable  
 <-0-> Interchangeable with another part(s)  
 <----- New replace Old  
 <----> Interchangeable

U1-U0431A

**PACKING BACKE GROUP**

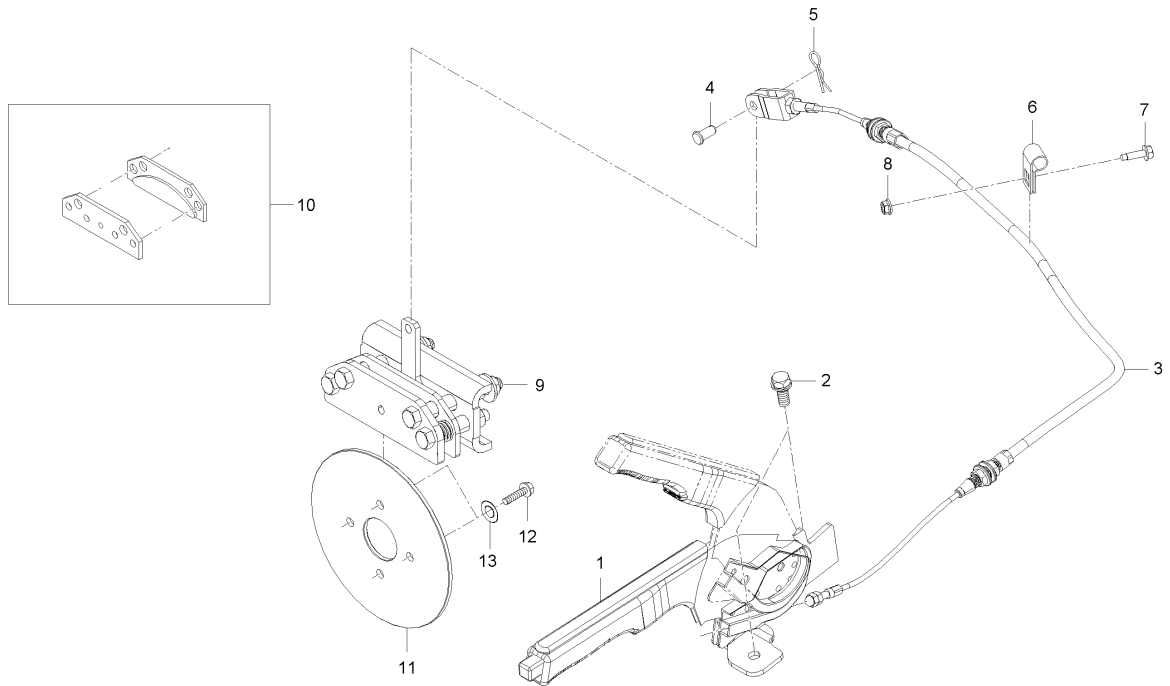

A : MEC2210SA-EU , B : MEC2210ST-EU , C : MEC2210SW-EU

No.	Part Number	Description	Q'TY					I.C	Remark
			A	B	C	D	E		
1	T4815-65511	PARKING BRAKE ASSY	1	1	1				
2	01135-51025	BOLT, WASHER	2	2	2				M8*1.25
3	U3215-49203	Cable Assy-Parking	1	1	1				
4	05122-50618	JOINT PIN	1	1	1				
5	05525-50600	PIN, SNAP	1	1	1				D1A1.2
6	U3210-64371	CLAMP	1	1	1				
7	01754-50616	BOLT, FLANGE	1	1	1				M6*P1.0
8	02761-50060	NUT, FLANGE	1	1	1				M6*P1.0
9	U3214-49401	CALIPER ASSY, PARK BRAKE	1	1	1				
10	U3214-49411	PAD, PARKING BRAKE	1	1	1				
11	U3215-49502	DISK, PACKING BRAKE	1	1	1				
12	01754-50816	BOLT, FLANGE	4	4	4				M8*P1.25
13	04015-50100	WASHER, PLAIN	2	2	2				

----> Old replace New  
 <-X-> Not interchangeable  
 <-0-> Interchangeable with another part(s)  
 <---- New replace Old  
 <-> Interchangeable

U1-U0500A

**Front Suspension Group(STD)**

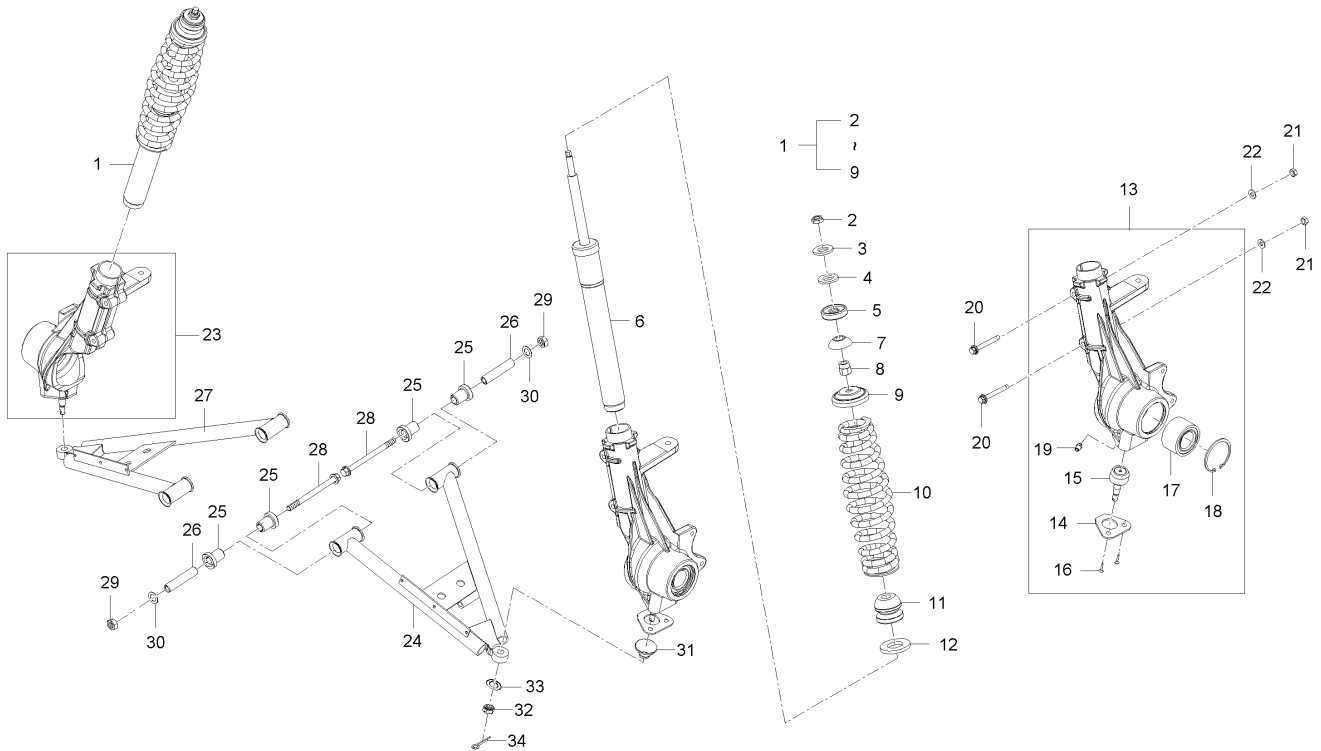

A : MEC2210SA-EU , B : MEC2210ST-EU , C : MEC2210SW-EU

No.	Part Number	Description	Q'TY					I.C	Remark
			A	B	C	D	E		
1	U3215-50011	STRUT ASSY, FRT	1	1	1				
2	U3215-50171	NUT, STRUT TOP MTG	1	1	1				
3	U3215-50111	WASHER	1	1	1				
4	U3215-50121	SPACER, RUBBER	1	1	1				
5	U3215-50131	BALL, UPR STRUT UPR MTG	1	1	1				
6	U3215-50101	SHK/ABS ASSY, FR	1	1	1				
7	U3215-50141	BALL, LWR STRUT UPR MTG	1	1	1				
8	U3215-50151	COLLAR	1	1	1				
9	U3215-50211	SPRG SEAT, UPR FR	1	1	1				
10	U3215-50201	FRICTION SPRING	1	1	1				
11	U3215-50401	BUMP, STOPPER	1	1	1				
12	U3215-50221	SPRG SEAT, LWR FR	1	1	1				
13	U3215-50303	Knuckle Assy-FR-LH	1	1	1				
14	U3215-50314	Knuckle-LH	1	1	1				
15	U3215-50321	BOLL JOINT ASSY, FR LWR	1	1	1				
16	03016-50620	BOLT	3	3	3				
17	U3215-50331	HUB BEARING, FR	1	1	1				
18	04611-00650	SNAP RING	1	1	1				
19	06613-10675	NIPPLE, GREASE	1	1	1				A-M6F,P1.0

----- Old replace New  
 <-X-> Not interchangeable  
 <-0-> Interchangeable with another part(s)  
 ----- New replace Old  
 <----> Interchangeable



U1-U0500A

**Front Suspension Group(STD)**

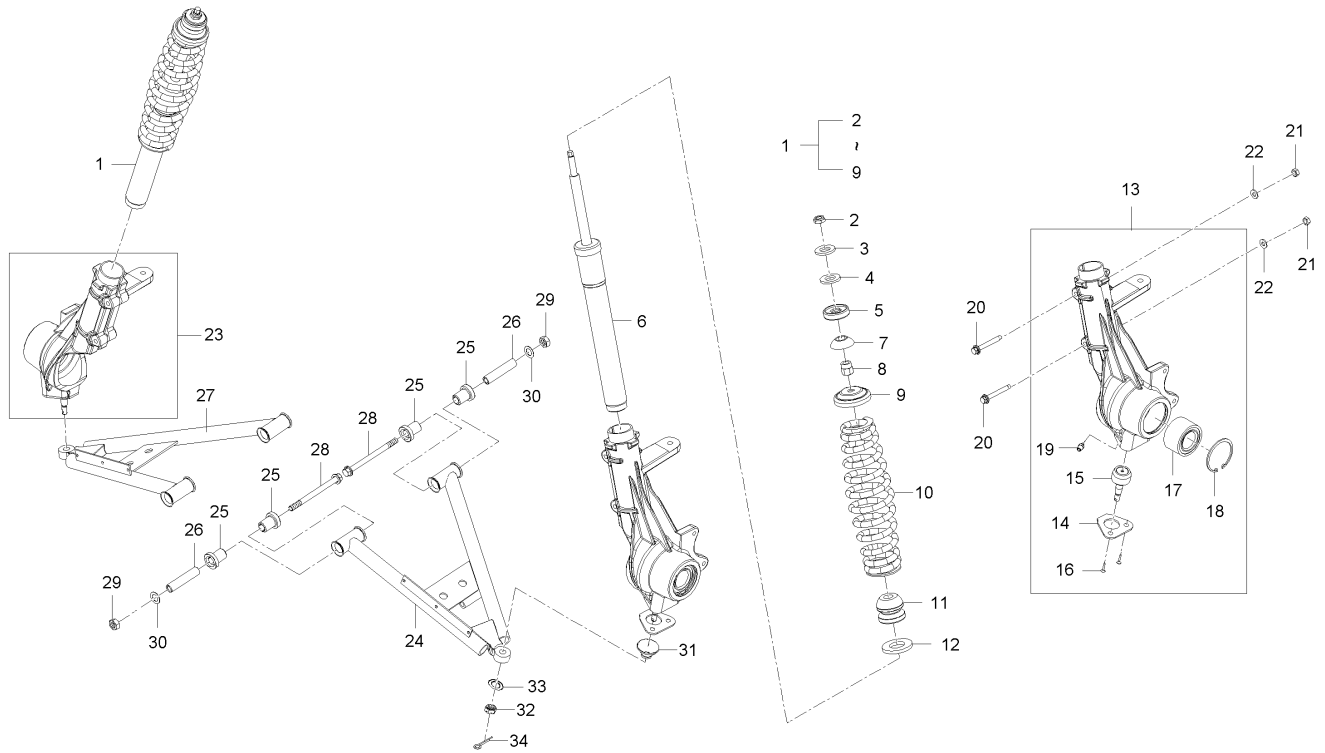

A : MEC2210SA-EU , B : MEC2210ST-EU , C : MEC2210SW-EU

No.	Part Number	Description	Q'TY					I.C	Remark
			A	B	C	D	E		
20	01125-50860	BOLT, WASHER	2	2	2				
21	02156-50080	NUT	2	2	2			M8*P1.25	
22	04013-50080	WASHER, PLAIN	2	2	2			M8	
23	U3215-51003	Strut Assy-FR-RH-Complete	1	1	1				
24	U3210-52101	Arm-Lwr-FR-LH	1	1	1				
25	U3215-52201	BUSHING, ARM	4	4	4				
26	U3215-52301	BUSH	2	2	2				
27	U3210-52601	Arm-Lwr-FR-RH	1	1	1				
28	U3210-50511	BOLT	4	4	4				
29	02176-50100	NUT	4	4	4			M10X1.25	
30	04013-50100	WASHER, PLAIN	4	4	4			M10	
31	U3215-50551	BOOT, BALL JOINT	2	2	2				
32	02376-50100	NUT, CASTLE	2	2	2				
33	04013-50100	WASHER, PLAIN	2	2	2			M10	
34	05511-50318	PIN, SPLIT	2	2	2				

----> Old replace New

<-X-> Not interchangeable

<-0-> Interchangeable with another part(s)

<---- New replace Old

<----> Interchangeable

U1-U0510A

**Rear Suspension Group(STD)**

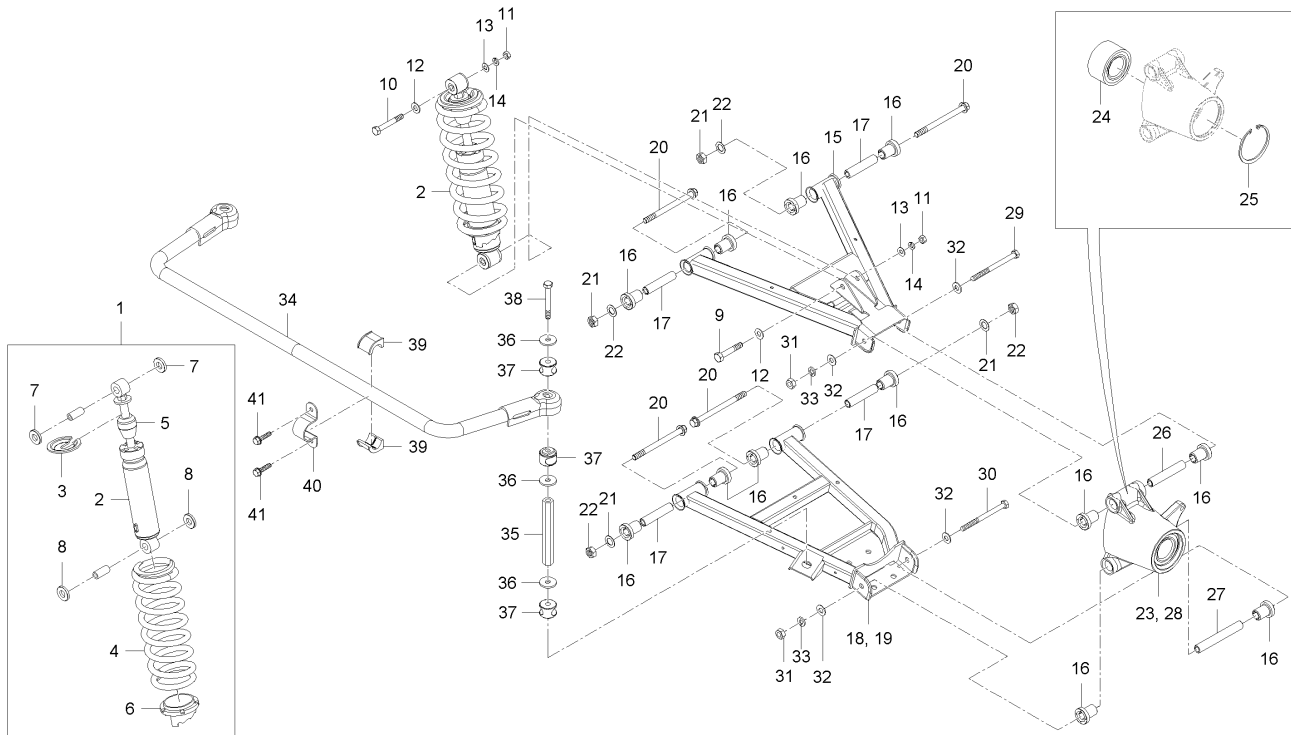

**A : MEC2210SA-EU , B : MEC2210ST-EU , C : MEC2210SW-EU**

No.	Part Number	Description	Q'TY					I.C	Remark
			A	B	C	D	E		
1	U3215-53002	Strut Assy-RR	2	2	2				
2	U3215-53101	STRUT ASSY, RR	2	2	2				
3	U3215-53202	SPRG SEAT-UPR-RR	2	2	2				
4	U3215-53301	FRICTION SPRING	2	2	2				
5	U3215-53401	BUMP, STOPPER	2	2	2				
6	U3215-53501	SPRG SEAT, LWR FR	2	2	2				
7	U3215-53601	BUSHING, RR SHK ABS	2	2	2				
8	U3215-53701	BUSHING, LWR_RR SHK/ABS	2	2	2				
9	U3215-56651	REAMER BOLT, SUS LWR, REAR (M8)	2	2	2				
10	U3215-56631	REAMER BOLT, SUS UPR, REAR (M8)	2	2	2				
11	02156-50080	NUT	4	4	4			M8*P1.25	
12	04013-50100	WASHER, PLAIN	4	4	4			M10	
13	04013-50080	WASHER, PLAIN	4	4	4			M8	
14	04512-50080	WASHER, SPRING	4	4	4			M8	
15	U3210-54101	Arm Assy-Upr-RR	1	1	1				
16	U3215-52201	BUSHING, ARM	16	16	16				
17	U3215-52301	BUSH	8	8	8				
18	U3210-55102	Arm Assy-Lwr-RR-LH	1	1	1				
19	U3210-55602	Arm Assy-Lwr-RR-RH	1	1	1				

----> Old replace New

<-X-> Not interchangeable

<-0-> Interchangeable with another part(s)

<---- New replace Old

<----> Interchangeable

U1-U0510A

**Rear Suspension Group(STD)**

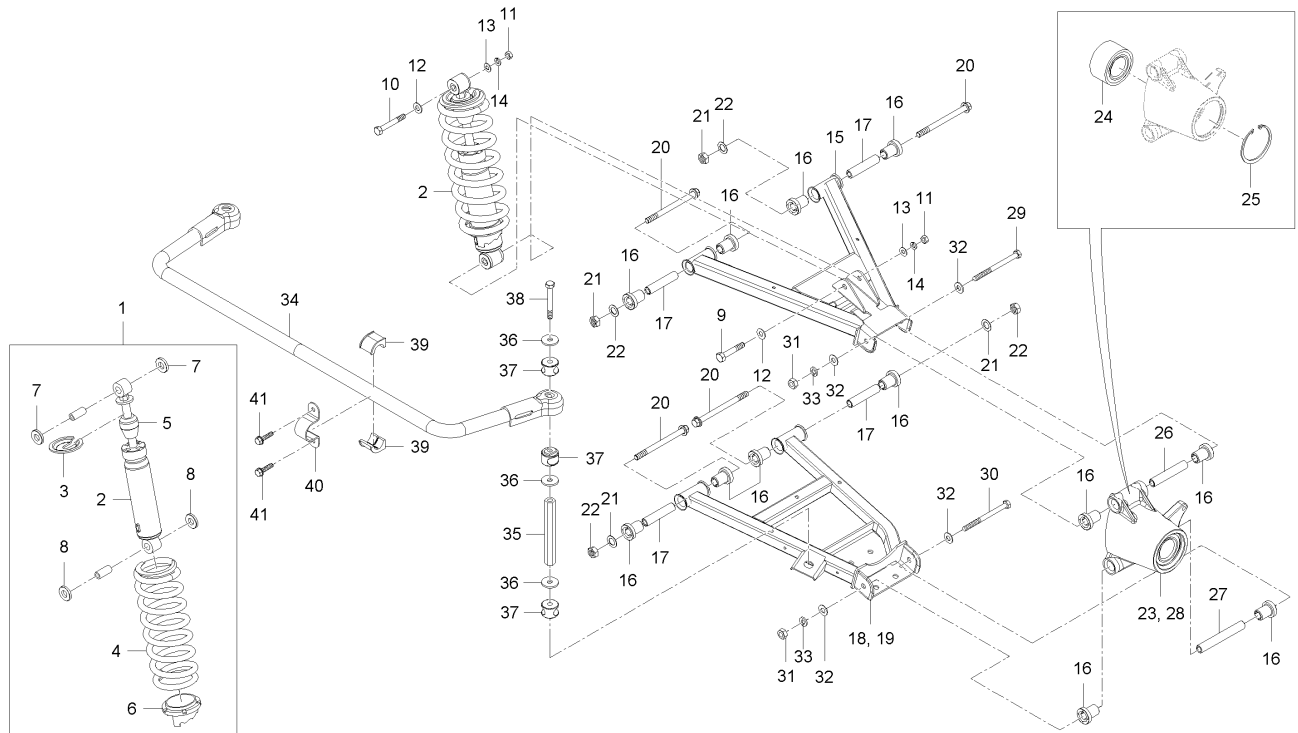

A : MEC2210SA-EU , B : MEC2210ST-EU , C : MEC2210SW-EU

No.	Part Number	Description	Q'TY					I.C	Remark
			A	B	C	D	E		
20	U3210-50511	BOLT	8	8	8				
21	04512-50100	WASHER, SPRING	8	8	8			M10	
22	02176-50100	NUT	8	8	8			M10X1.25	
23	U3215-56004	Carrier Assy-RR-LH	1	1	1				
24	U3215-56201	HUB BEARING, RR	1	1	1				
25	04611-00750	SNAP RING	1	1	1				
26	U3215-56301	TUBE, CARRIER UPR	1	1	1				
27	U3215-56401	TUBE, CARRIER LOW	1	1	1				
28	U3215-56504	Carrier Assy-RR-RH	1	1	1				
29	U3215-56681	BOLT, UPR ARM MTG TO CARRIER(M10X11)	2	2	2				
30	U3215-56671	BOLT, LWR ARM MTG TO CARRIER(M10X13)	2	2	2				
31	02176-50100	NUT	6	6	6			M10X1.25	
32	04013-50100	WASHER, PLAIN	8	8	8			M10	
33	04512-50100	WASHER, SPRING	4	4	4			M10	
34	U3215-57101	BAR, STABILIZER	1	1	1				
34	U3215-57102	BAR, STABILIZER	1	1	1			<----	
35	U3215-57231	STAB BAR LINK	2	2	2				
36	U3215-57211	WASHER, STAB BAR	8	8	8				
37	U3215-57221	BUSH, STAB BAR	8	8	8				

----> Old replace New

<-X-> Not interchangeable

<-0-> Interchangeable with another part(s)

<---- New replace Old

<----> Interchangeable



U1-U0520A

**Steering Group(KIOTI)**

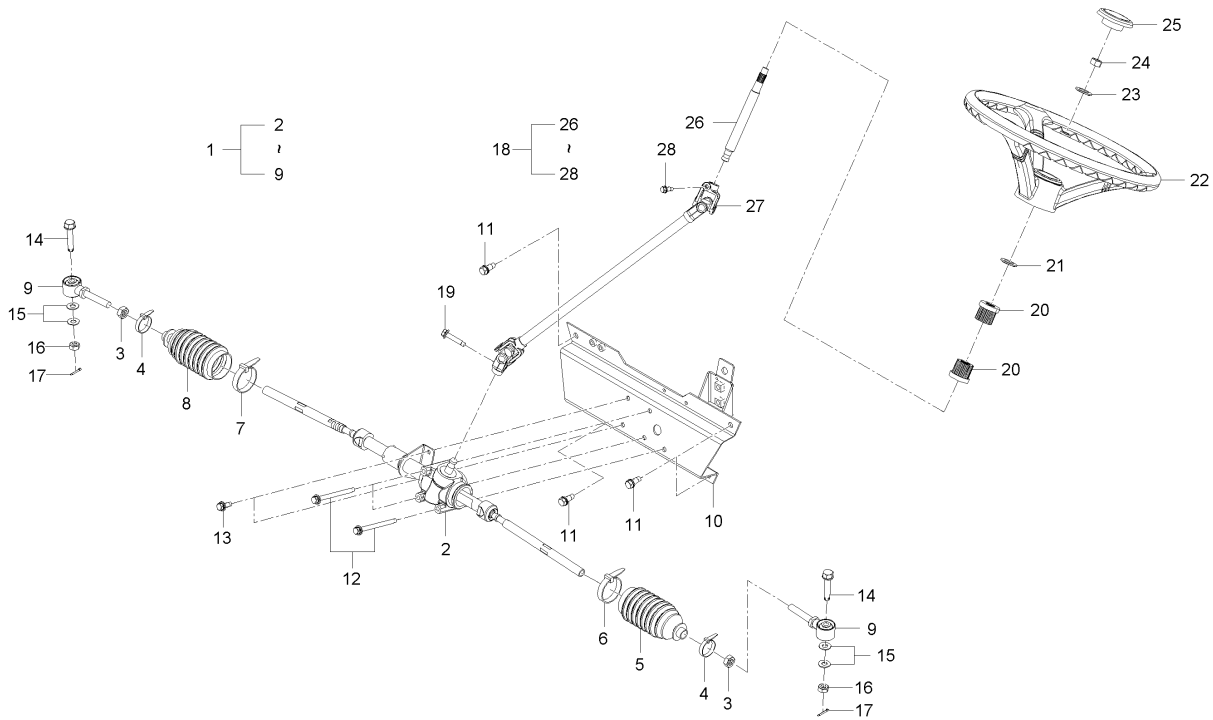

A : MEC2210SA-EU , B : MEC2210ST-EU , C : MEC2210SW-EU

No.	Part Number	Description	Q'TY					I.C	Remark
			A	B	C	D	E		
1	U3215-58003	GEAR BOX ASSY, STEERING	1	1	1				
2	U3215-58101	STEERING GEAR BOX	1	1	1				
3	U3215-58301	NUT	2	2	2				
4	U3215-58401	CLIP, A	2	2	2				
5	U3215-58501	BOOT LH	1	1	1				
6	U3215-58601	CLIP, B	1	1	1				
7	U3215-58701	CLIP, C	1	1	1				
8	U3215-58801	BOOT RH	1	1	1				
9	U3215-58202	End Assy-Tie Rod	2	2	2				
10	U3210-59121	Brkt - Steering Unit	1	1	1				
11	01135-51025	BOLT, WASHER	4	4	4				M8*1.25
12	01125-50895	BOLT	3	3	3				
13	01125-50820	BOLT, WASHER	2	2	2				M8*P1.25
14	U3215-58151	BOLT, TIE ROD END MTG.(M10X52)	2	2	2				
15	04013-50100	WASHER, PLAIN	2	2	2				M10
16	02372-50100	NUT, SLOTIED	2	2	2				
17	05511-50318	PIN, SPLIT	2	2	2				
18	U3215-59001	COLUMN & SHAFT ASSY	1	1	1				
19	01125-50830	BOLT, WASHER	1	1	1				M8*P1.25

----> Old replace New

<-X-> Not interchangeable

<-0-> Interchangeable with another part(s)

<---- New replace Old

<----> Interchangeable

U1-U0520A

**Steering Group(KIOTI)**

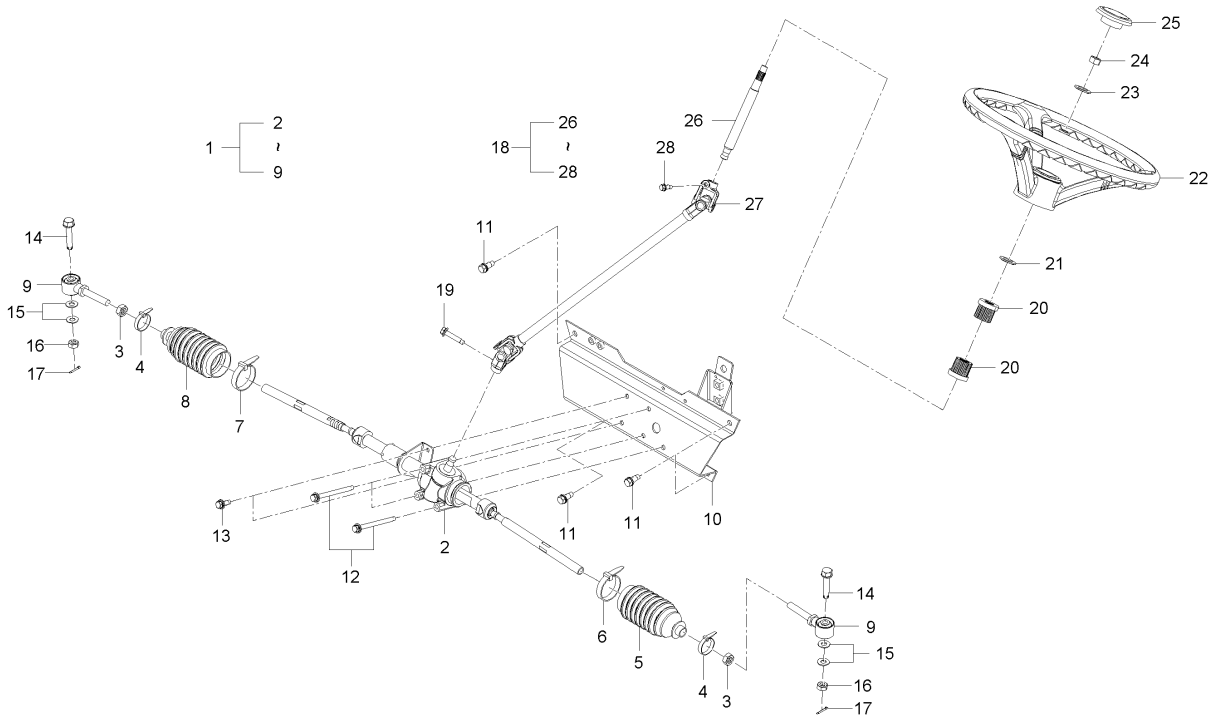

**A : MEC2210SA-EU , B : MEC2210ST-EU , C : MEC2210SW-EU**

No.	Part Number	Description	Q'TY					I.C	Remark
			A	B	C	D	E		
20	U3215-59031	CUSHION, RUBBER	2	2	2				
21	U3215-59271	WASHER	1	1	1				
22	T2350-55452	HANDLE	1	1	1				
23	04512-50120	WASHER, SPRING	1	1	1			M12	
24	02176-50120	NUT	1	1	1			M12*1.25	
25	T2350-55462	CAP, HANDLE	1	1	1				
26	U3215-59101	SHAFT, HANDLE	1	1	1				
27	U3215-59201	SHAFT, STEERING GEAR BOX	1	1	1				
28	01125-50830	BOLT, WASHER	1	1	1			M8*P1.25	

----- Old replace New  
 <-X-> Not interchangeable  
 <-0-> Interchangeable with another part(s)  
 ----- New replace Old  
 ----- Interchangeable

U1-U0700A

**Fuel System Group**

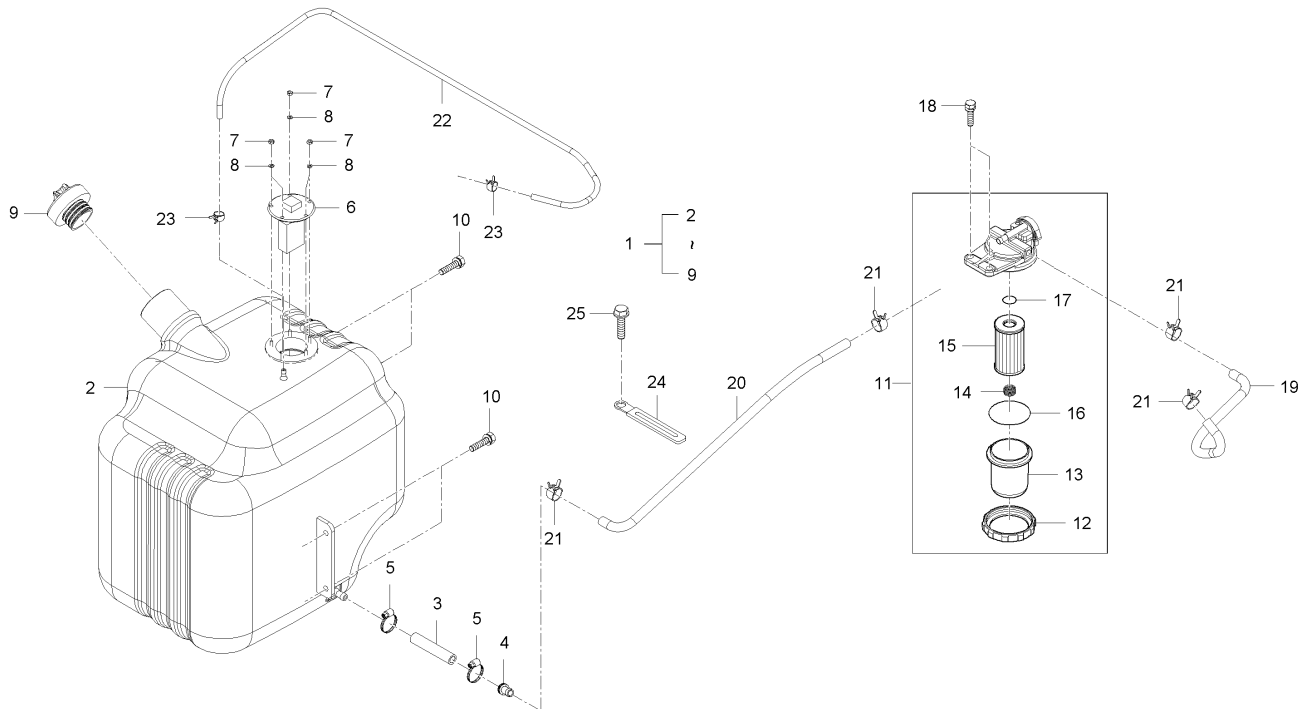

A : MEC2210SA-EU , B : MEC2210ST-EU , C : MEC2210SW-EU

No.	Part Number	Description	Q'TY					I.C	Remark
			A	B	C	D	E		
1	U3210-71011	Fuel Tank Complete	1	1	1				
2	U3215-71101	FUEL TANK ASSY	1	1	1				
3	U3210-71171	HOSE	1	1	1				
4	U3210-71181	Reducer	1	1	1				
5	09318-89035	HOSE CLAMP	2	2	2				
6	U3215-69921	UNIT, FUEL	1	1	1				
7	02054-50040	NUT	5	5	5				M4*P0.7
8	04512-50040	WASHER, SPRING	5	5	5				M4
9	U3210-71191	ASS'Y, FUEL CAP	1	1	1				
10	01754-50820	BOLT, FLANGE	4	4	4				M8*P1.25
11	T4682-25732	FUEL FILTER ASSY	1	1	1				
12	84612-4315-1	NUT	1	1	1				
13	T4240-43134	POT, FILTER	1	1	1				
14	84612-4393-0	SPRING	1	1	1				
15	T4682-43172	FILTER, FUEL	1	1	1				
16	04811-00650	O RING	1	1	1				
17	04811-10290	O RING	1	1	1				
18	01125-50825	BOLT, WASHER	2	2	2				M8*1.25
19	U3215-71382	HOSE, FUEL	1	1	1				

----> Old replace New

<-X-> Not interchangeable

<-0-> Interchangeable with another part(s)

<---- New replace Old

<----> Interchangeable

U1-U0700A

**Fuel System Group**

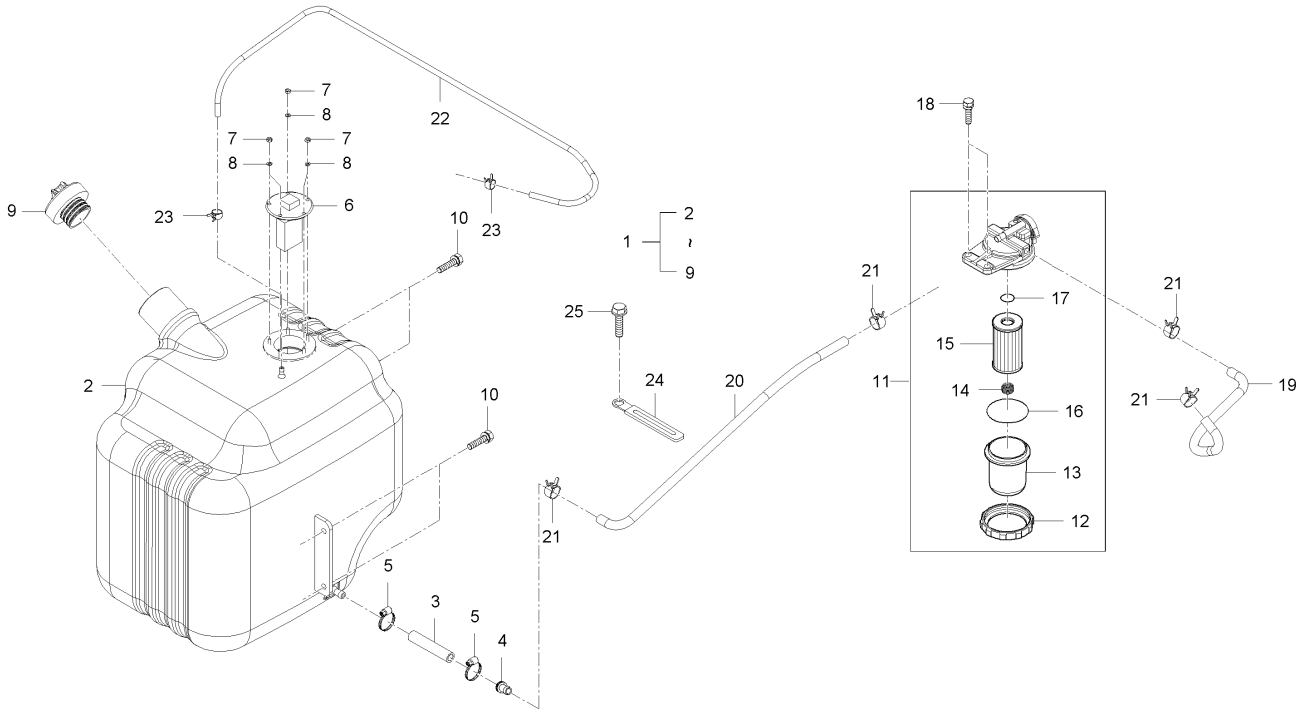

A : MEC2210SA-EU , B : MEC2210ST-EU , C : MEC2210SW-EU

No.	Part Number	Description	Q'TY					I.C	Remark
			A	B	C	D	E		
20	U3215-71391	HOSE, FILTER TO PUMP	1	1	1				
20	U3215-71392	HOSE, FILTER TO PUMP	1	1	1			<----	
21	14911-4275-1	CLIP, TUBE	4	4	4				
22	U3215-71331	HOSE, FUEL RETURN	1	1	1				
23	09318-88080	CLMAP, HOSE	2	2	2				
24	34150-2939-1	CLAM, WIRE	2	2	2				
24	34150-2939-1	CLAM, WIRE	1	1	1			<----	
25	01754-50612	BOLT, FLANGE	1	1	1			M6*1.0	

<----> Old replace New  
 <-X-> Not interchangeable  
 <-0-> Interchangeable with another part(s)  
 <----> New replace Old  
 <----> Interchangeable



U1-U0710A

Intake System Group

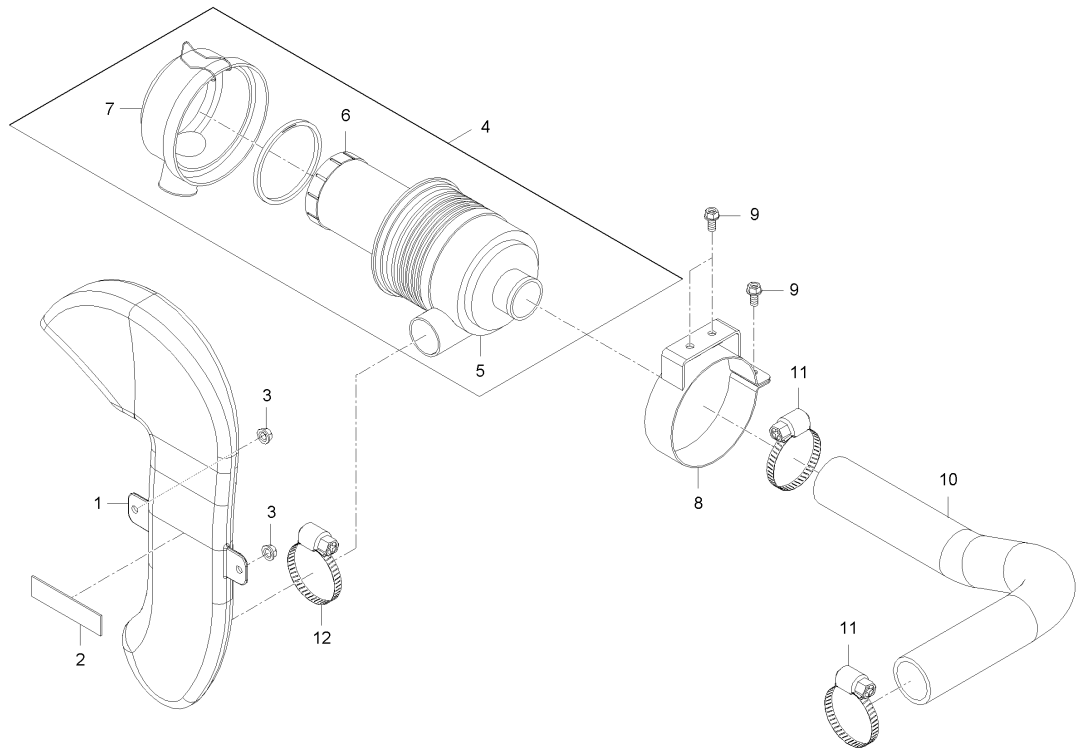

A : MEC2210SA-EU , B : MEC2210ST-EU , C : MEC2210SW-EU

No.	Part Number	Description	Q'TY					I.C	Remark
			A	B	C	D	E		
1	U3215-72621	DUCT, AIR INTAKE	1	1	1				
2	U3215-72781	INSULATION, DUCT, FRAME	1	1	1				
3	02763-50080	NUT, FLANGE	2	2	2				M8*P1.25
4	T2350-11612	AIR CLEANER ASSY	1	1	1				
5	T2350-11631	BODY, AIR CLEANER	1	1	1				
6	T2350-11641	ELEMENT ASSY	1	1	1				
7	T2350-11651	COVER, AIR CLEANER	1	1	1				
8	U3210-73321	Band Assy - Air Cleaner	1	1	1				
9	01754-50816	BOLT, FLANGE	3	3	3				M8*P1.25
10	U3215-73391	ELBOW HOSE	1	1	1				
11	09318-89060	HOSE CLAMP	2	2	2				
12	09318-87051	HOSE CLAMP	1	1	1				

----> Old replace New  
 <-X-> Not interchangeable  
 <-0-> Interchangeable with another part(s)  
 <---- New replace Old  
 <----> Interchangeable

U3-U0720A

**Exhaust System Group(STD)**

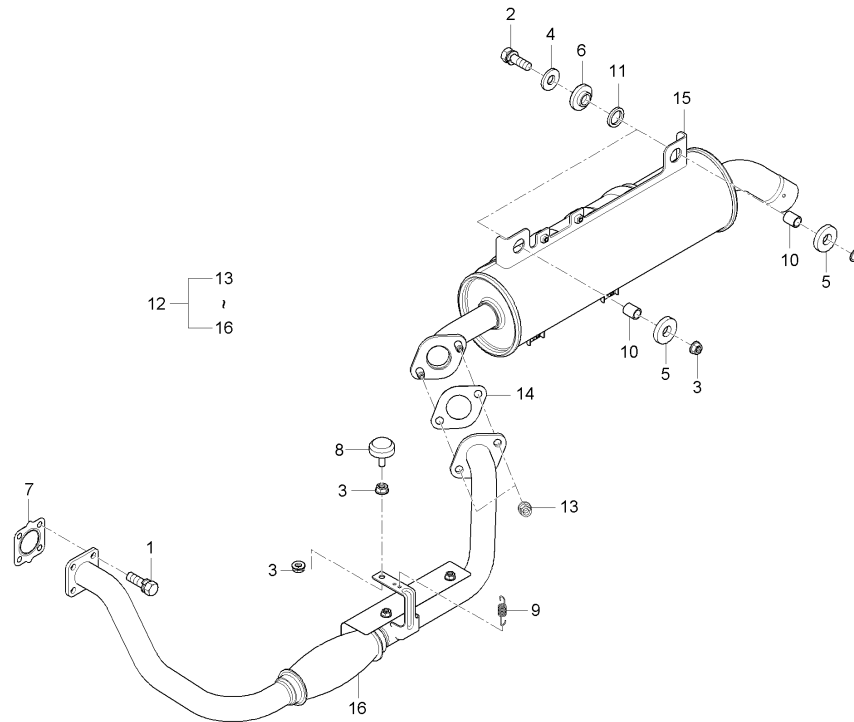

A : MEC2210SA-EU , B : MEC2210ST-EU , C : MEC2210SW-EU

No.	Part Number	Description	Q'TY					I.C	Remark
			A	B	C	D	E		
1	01123-50825	BOLT, WASHER	4	4	4				M8*P1.25
2	01123-50845	BOLT, WASHER	2	2	2				M8*P1.25
3	02763-50080	NUT, FLANGE	4	4	4				M8*P1.25
4	04015-50080	WASHER, PLAIN	2	2	2				T2.6
5	U3215-75301	WASHER, RUBBER	2	2	2				
6	U3215-75401	DAMPENER, VIBRATION	2	2	2				
7	U3215-75471	GASKET, EXH, MANIFOLD	1	1	1				
8	U3215-75681	DAMPER ASSY, TORSION	1	1	1				
9	U3215-76051	SPRING, MOUNTING	1	1	1				
10	U3215-76951	BUSH	2	2	2				
11	U3215-76971	WASHER	2	2	2				
12	U3230-75951	EXHAUST ASSY	1	1	1				
12	U3230-75952	EXHAUST ASSY	1	1	1			<----	
13	U3215-76701	NUT, CENTER PIPE	2	2	2				
14	U3215-75921	GASKET	1	1	1				
15	U3215-75981	Pipe Assy Rear	1	1	1				
16	U3230-75961	PIPE ASS'Y FRT	1	1	1				

----> Old replace New

<-X-> Not interchangeable

<-0-> Interchangeable with another part(s)

<---- New replace Old

<----> Interchangeable

**U1-U0730A**

**RADIATOR GROUP**

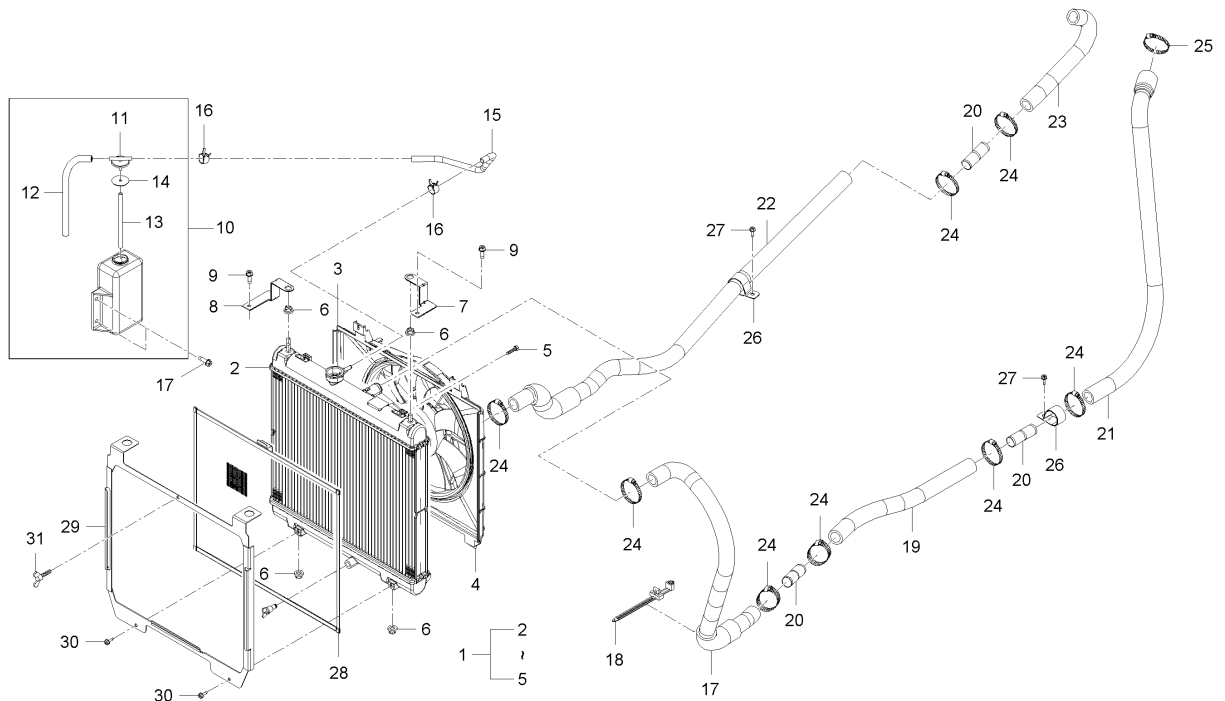

**A : MEC2210SA-EU , B : MEC2210ST-EU , C : MEC2210SW-EU**

No.	Part Number	Description	Q'TY					I.C	Remark
			A	B	C	D	E		
1	U3215-77101	RADIATOR ASSY	1	1	1				
2	U3215-77201	RADIATOR	1	1	1				
3	U3215-77401	FAN SHROUD MOTOR	1	1	1				
4	U3215-77501	Radiator Cap	1	1	1				
5	AA0000191	BOLT	2	2	2				
6	U3215-77701	BUSHING, RADIATOR	4	4	4				
7	U3215-77901	BRACKET, UPPER MOUNTING, LH	1	1	1				
8	U3215-77921	BRACKET, UPPER MOUNTING, RH	1	1	1				
9	01754-50816	BOLT, FLANGE	2	2	2			M8*P1.25	
10	T2350-13601	WATER TANK ASSY	1	1	1				
11	15531-7242-2	CAP	1	1	1				
12	E5800-72711	HOSE 1, OVER FLOW	1	1	1				
13	T2350-13601004	HOSE, 1	1	1	1				
14	15532-7243-2	PACKING	1	1	1				
15	T2350-13601006	HOSE, 2	1	1	1				
16	14971-4275-1	CLMAP, HOSE	1	1	1				
17	U3215-78801	INLET, FRONT HOSE ASSY	1	1	1				
18	T2198-82571	BAND	1	1	1				
18	T2198-82551	BAND,CORD	1	1	1			<---->	

----> Old replace New

<-X-> Not interchangeable

<-0-> Interchangeable with another part(s)

<---- New replace Old

<----> Interchangeable



**U3-U0811A**

**Seat Group(With SUS)**

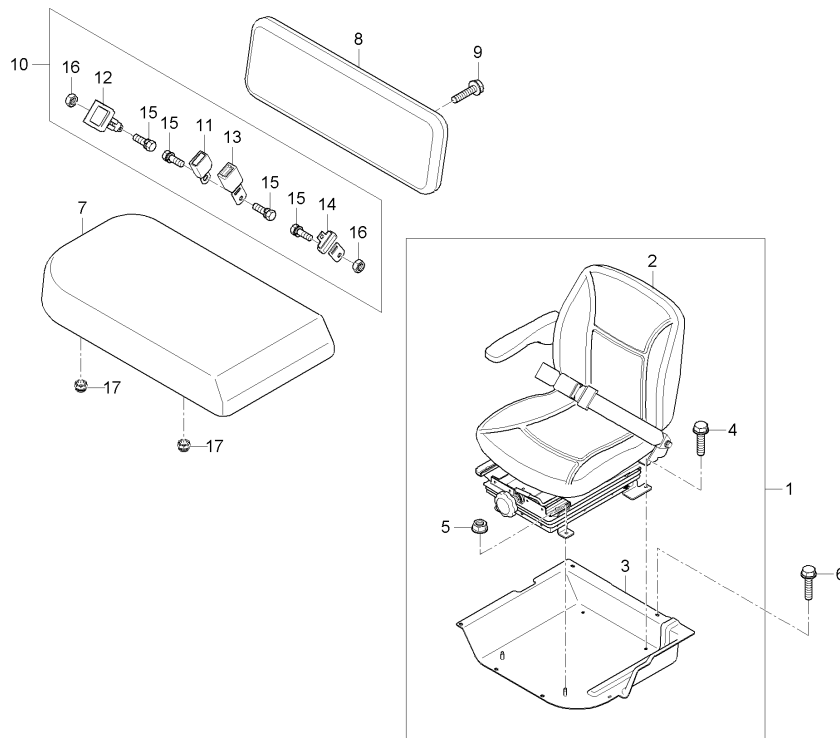

**A : MEC2210SA-EU , B : MEC2210ST-EU , C : MEC2210SW-EU**

No.	Part Number	Description	Q'TY					I.C	Remark
			A	B	C	D	E		
1	U3233-83001	Driver Seat Ass'y(U3-2)	1	1	1				
2	U3233-83101	Suspension Seat Ass'y	1	1	1				
3	U3230-83301	DRIVE SEAT PLATE ASSY	1	1	1				
4	01125-50825B	BOLT	2	2	2				
5	02763-50080B	FLANGE NUT	2	2	2				
6	01125-50825B	BOLT	2	2	2				
7	U3230-84001	SEAT CUSHION, ASS'Y(2PT)	1	1	1				
8	U3230-85001	SEAT BACK ASSY	1	1	1				
9	01754-50816B	FLANGE BOLT	6	6	6				
10	U3230-86001	SAFETY BELT ASS'Y	1	1	1				
11	U3215-86201	BUCKLE	1	1	1				
12	U3215-86211	SAFETY BELT	1	1	1				
13	U3215-86221	BUCKLE, MIDDLE	1	1	1				
14	U3215-86231	SAFETY BELT, MIDDLE	1	1	1				
15	01133-51025B	BOLT	4	4	4				
16	02176-50100B	NUT	4	4	4				
17	U3215-83701	SEAT RUBBER MOUNT	2	2	2				

----> Old replace New

<-X-> Not interchangeable

<-0-> Interchangeable with another part(s)

<---- New replace Old

<----> Interchangeable

U1-U0857A

**Label Group(MEC2200-SW-EU)**

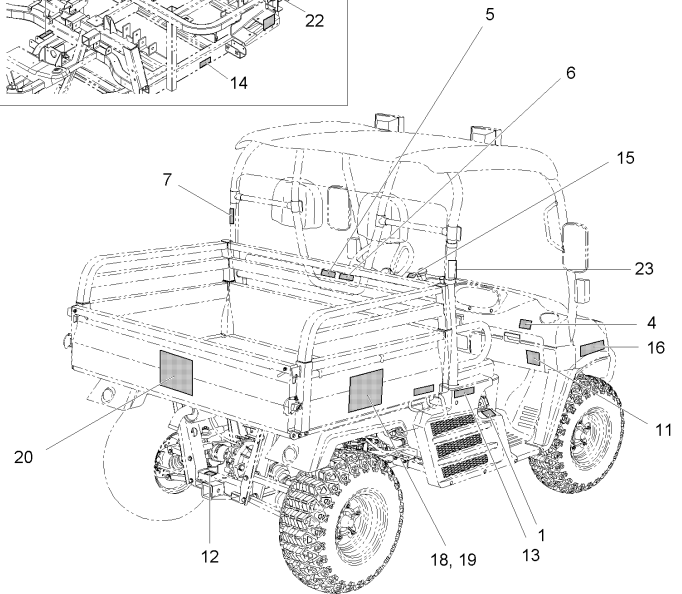
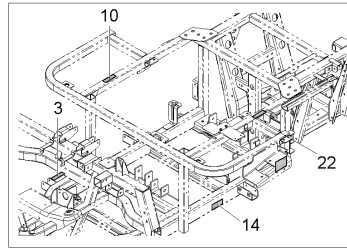
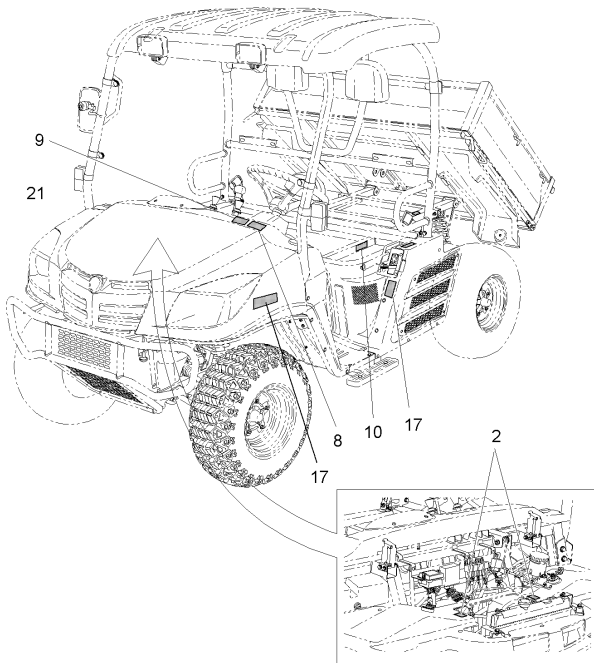

**A : MEC2210SA-EU , B : MEC2210ST-EU , C : MEC2210SW-EU**

No.	Part Number	Description	Q'TY					I.C	Remark
			A	B	C	D	E		
1	T2615-54112	LABEL, CAUTION			1				
2	T4625-52351	LABEL, FAN WARNING			2				
3	T4625-52361	LABEL, MUFFLER			2				
4	U3215-85011	LABEL, SEAT BELT			2				
5	U3215-85021	LABEL, DECK MACHINE RUNAWAY			1				
6	U3215-85031	LABEL, DECK BED			1				
6	U3215-85032	LABEL, DECK BED			1			<----	
7	U3215-85041	LABEL, ROPS			1				
8	U3215-85051	LABEL, HOOD			1				
9	U3215-85061	LABEL, MISSION			1				
10	U3215-85071	LABEL, SAFETY			2				
11	U3215-85081	LABEL, SAFE OPERATION			1				
12	U3215-85091	LABEL, REAR HITCH			1				
13	U3215-85101	LABEL, LATCH			2				
14	U3215-85121	LABEL, BATTERY CABLE			1				
15	U3215-85361	LABEL, KEY SWITCH			1				
15	U3215-85501	LABEL, KEY SWITCH			1			<-X->	
16	U3215-85381	DECAL(HOOD RH)			1				
17	U3215-85391	DECAL(HOOD LH)			1				

----> Old replace New

<-X-> Not interchangeable

<-0-> Interchangeable with another part(s)

<---- New replace Old

<----> Interchangeable



U3-U0857A

**Label Group(MEC2210-SW-EU)**

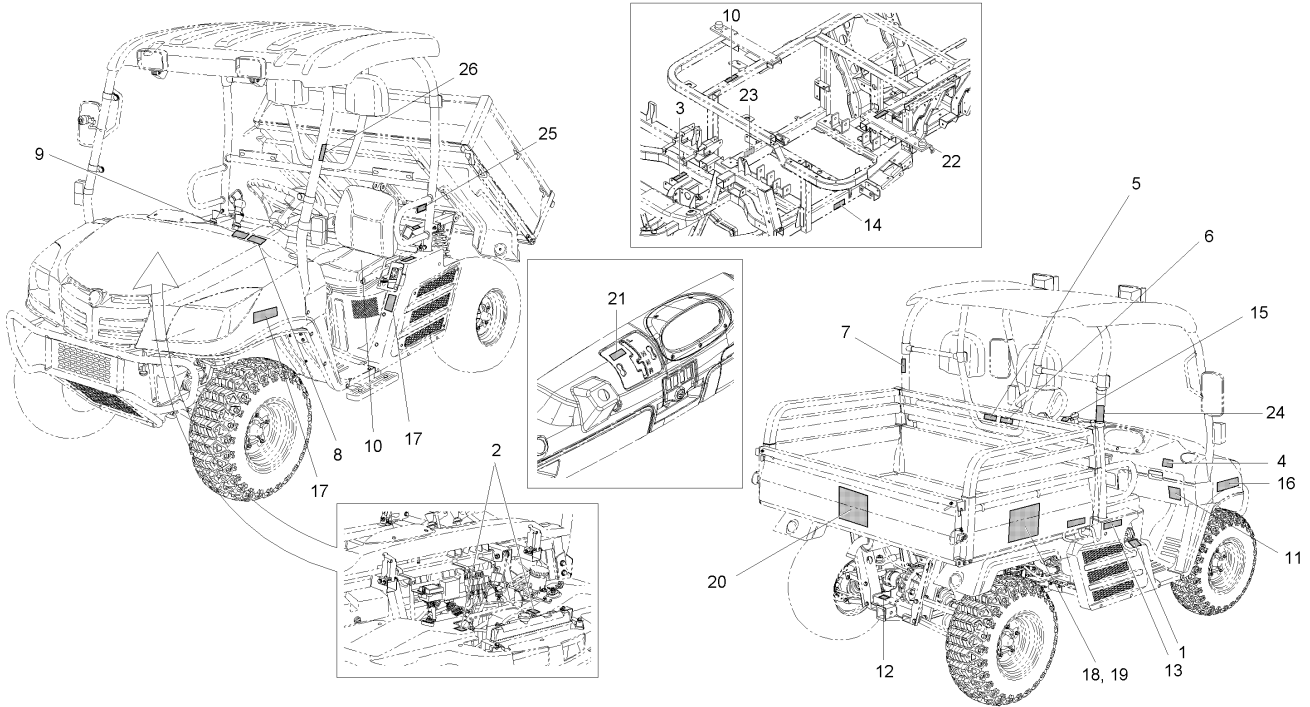

**A : MEC2210SA-EU , B : MEC2210ST-EU , C : MEC2210SW-EU**

No.	Part Number	Description	Q'TY					I.C	Remark
			A	B	C	D	E		
1	T2615-54112	LABEL, CAUTION	1	1	1				
2	T4625-52351	LABEL, FAN WARNING	2	2	2				
3	T4625-52361	LABEL, MUFFLER	2	2	2				
4	U3215-85011	LABEL, SEAT BELT	2	2	2				
5	U3215-85021	LABEL, DECK MACHINE RUNAWAY	1	1	1				
6	U3215-85031	LABEL, DECK BED	1	1	1				
6	U3215-85032	LABEL, DECK BED	1	1	1			<----	
7	U3215-85041	LABEL, ROPS	1	1	1				
8	U3215-85051	LABEL, HOOD	1	1	1				
9	U3215-85061	LABEL, MISSION	1	1	1				
10	U3215-85071	LABEL, SAFETY	2	2	2				
11	U3215-85081	LABEL, SAFE OPERATION	1	1	1				
12	U3230-85091	LABEL, SWING DRAWBAR	1	1	1				
12	U3230-85092	LABEL, SWING DRAWBAR	1	1	1			<----	
13	U3215-85101	LABEL, LATCH	2	2	2				
14	U3215-85121	LABEL, BATTERY CABLE	1	1	1				
15	U3215-85501	LABEL, KEY SWITCH	1	1	1				
16	U3230-85381	DECAL(HOOD RH)	1	1	1				
17	U3230-85391	DECAL(HOOD LH)	1	1	1				

----> Old replace New

<-X-> Not interchangeable

<-0-> Interchangeable with another part(s)

<---- New replace Old

<----> Interchangeable





U3-U0900A

**Molding Group(STD)**

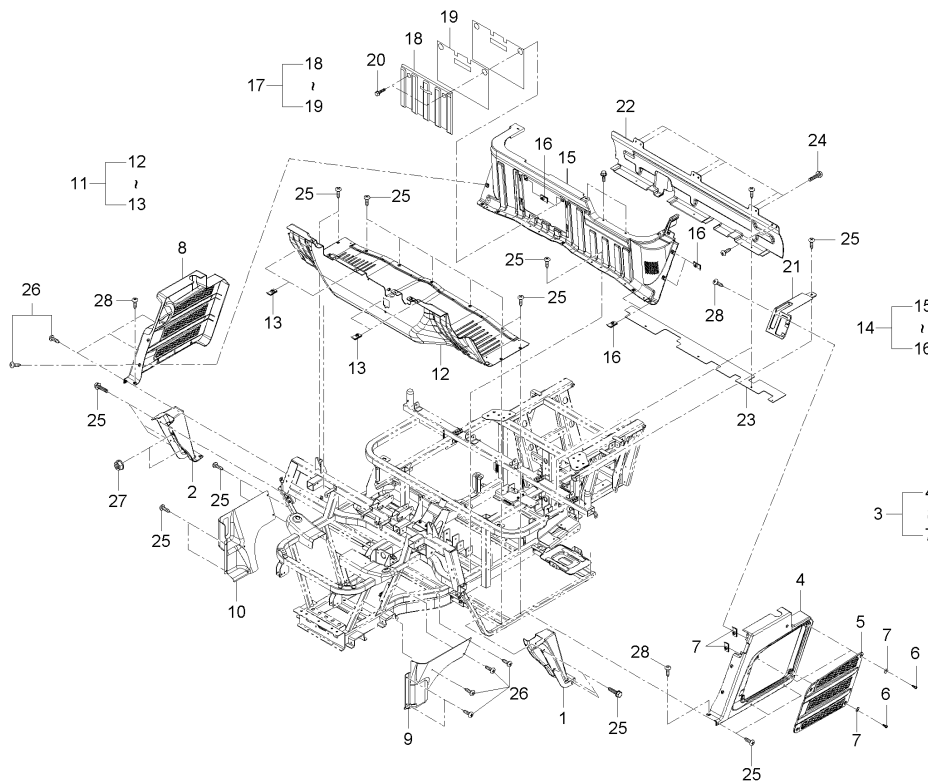

**A : MEC2210SA-EU , B : MEC2210ST-EU , C : MEC2210SW-EU**

No.	Part Number	Description	Q'TY					I.C	Remark
			A	B	C	D	E		
1	U3215-92101	FENDER FRONT LH	1	1	1				
2	U3215-92201	FENDER FRONT RH	1	1	1				
3	U3215-92303	Fender Middle Outer LH Assy	1	1	1				
4	U3215-92312	FENDER MIDDLE OUTER LH	1	1	1				
5	U3215-92321	BATTERY COVER	1	1	1				
6	U3215-81552	Screw (Black)	4	4	4				
7	38245-2925-3	NUT, SPRING	2	2	2				
8	U3215-92402	FENDER MIDDLE OUTER RH	1	1	1				
9	U3215-92701	PANEL WHEEL WELL LH	1	1	1				
10	U3215-92801	PANEL WHEEL WELL RH	1	1	1				
11	U3215-93001	MAIN FLOOR ASSY FR	1	1	1				
12	U3215-93011	Floor Main Front	1	1	1				
13	38245-2925-3	NUT, SPRING	5	5	5				
14	U3230-93051	FLOOR MAIN REAR ASS'Y	1	1	1				
15	U3230-93061	FLOOR MAIN REAR	1	1	1				
16	38245-2925-3	NUT, SPRING	12	12	12				
17	U3215-93401	OIL CHECK COVER ASSY	1	1	1				
18	U3215-93411	Oil Check Cover	1	1	1				
19	U3215-93421	Foil, Heat Shield	1	1	1				

----> Old replace New

<-X-> Not interchangeable

<-0-> Interchangeable with another part(s)

<---- New replace Old

<----> Interchangeable



U1-U0910A

**HOOD GROUP**

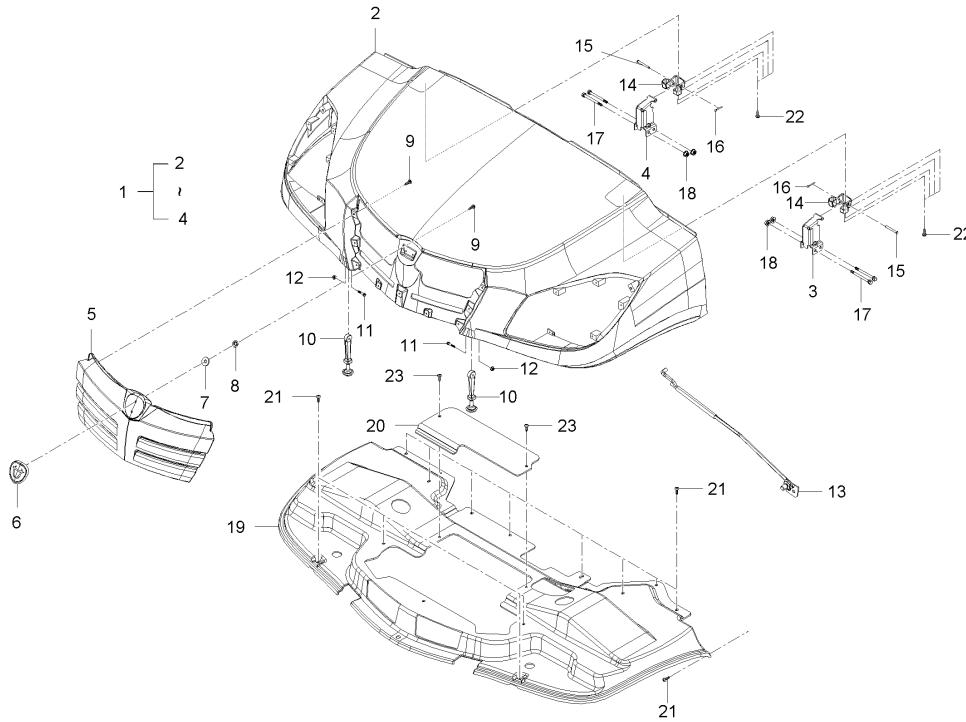

A : MEC2210SA-EU , B : MEC2210ST-EU , C : MEC2210SW-EU

No.	Part Number	Description	Q'TY					I.C	Remark
			A	B	C	D	E		
1	U3215-91002	Hood Assy(ORANGE)	1	1	1				
2	U3215-91101	HOOD	1	1	1				
3	U3215-91202	Hood Hinge LH Assy	1	1	1				
4	U3215-91902	Hood Hinge RH Assy	1	1	1				
5	U3215-91401	GRILL ASSY	1	1	1				
6	T2185-51462	EMBLEM	1	1	1				
7	82KC-0641	PLATE, RUBBER	2	2	2				
8	T4620-50701	PLATE, FIXED	2	2	2				
9	38240-1883-1	TAPPING SCREW	11	11	11				
10	U3215-91301	STRAP,HOOD LATCH	2	2	2				
11	01754-50625	BOLT, FLANGE	2	2	2			7T	
12	02761-50060	NUT, FLANGE	2	2	2			M6*P1.0	
13	U3215-96361	ASSY SUPPORT	1	1	1				
14	U3215-91852	HOOD HINGE BRKT	2	2	2				
15	05122-50650	JOINT PIN	2	2	2				
16	05511-50210	PIN, SPLIT	2	2	2				
17	01125-50870	BOLT, WASHER	4	4	4				
18	02763-50080	NUT, FLANGE	4	4	4			M8*P1.25	
19	U3215-91511	HOOD LINER	1	1	1				

----> Old replace New  
 <-X-> Not interchangeable  
 <-0-> Interchangeable with another part(s)  
 <----> New replace Old  
 <----> Interchangeable



U1-U0922A

**Deck Group(STD-BLACK)**

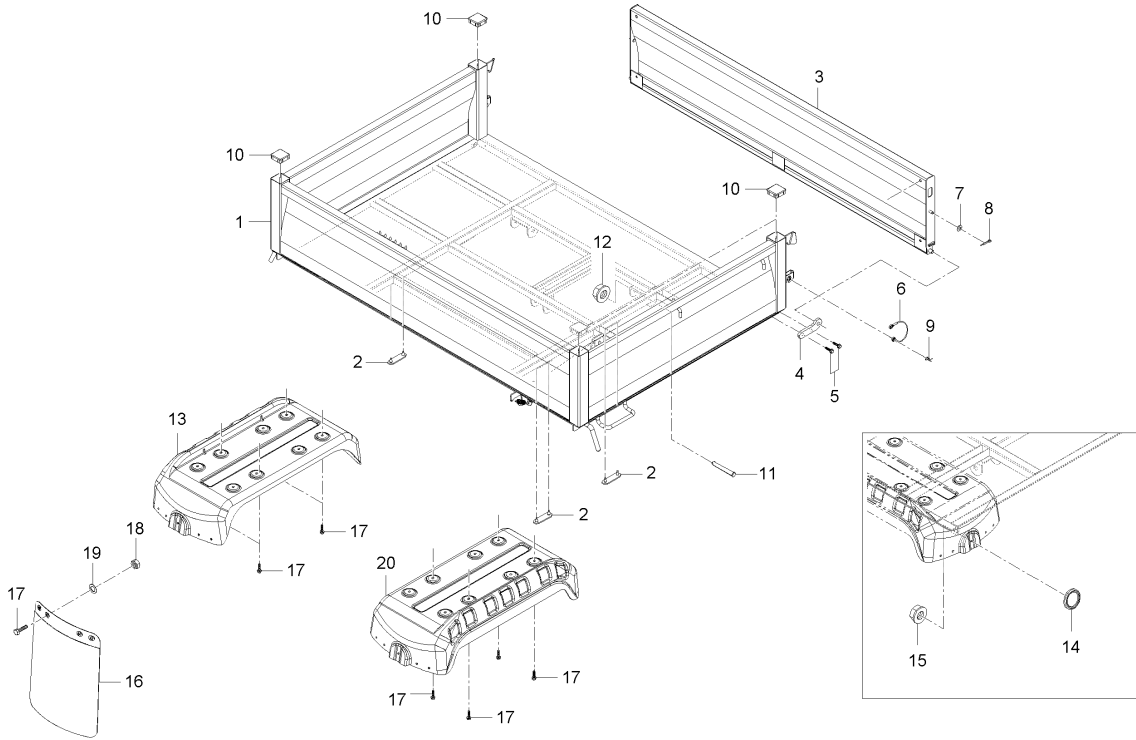

A : MEC2210SA-EU , B : MEC2210ST-EU , C : MEC2210SW-EU

No.	Part Number	Description	Q'TY					I.C	Remark
			A	B	C	D	E		
1	U3219-98002	Deck Assy(BLACK)	1	1	1				
1	U3219-98003	Deck Assy(BLACK)	1	1	1			<-X->	
1	U3219-98006	Deck Assy(BLACK)	1	1	1			<---->	
1	U3219-98007	Deck Assy(BLACK)	1	1	1			<---->	
2	U3210-99251	Deck Under Bumper	4	4	4				
3	U3219-99301	Tailgate Assy(BLACK)	1	1	1				
4	U3219-99711	Tailgate Hinge Bracket(BLACK)	2	2	2				
4	U3219-99711	Tailgate Hinge Bracket(BLACK)	2	2	2			<---->	
4	U3219-99712	Tailgate Hinge Bracket(BLACK)	2	2	2			<---->	
5	01123-50825	BOLT, WASHER	4	4	4				M8*P1.25
6	U3210-99731	STOP ROPE	2	2	2				
6	U3210-99732	STOP ROPE	2	2	2			<---->	
7	U3210-99751	REAMER BOLT WASHER	2	2	2				
8	05511-50218	PIN, SPLIT	2	2	2				DIA2*18
9	05525-50800	PIN, SNAP	2	2	2				
10	U3210-99791	DECK POLE COVER	4	4	4				
10	U3210-99792	DECK POLE COVER	4	4	4			<-X->	
11	U3210-99831	REAMER BOLT, FLANGE	2	2	2				
12	U3210-99851	NUT	2	2	2				

----> Old replace New

<-X-> Not interchangeable

<-0-> Interchangeable with another part(s)

<----> New replace Old

<----> Interchangeable

U1-U0922A

**Deck Group(STD-BLACK)**

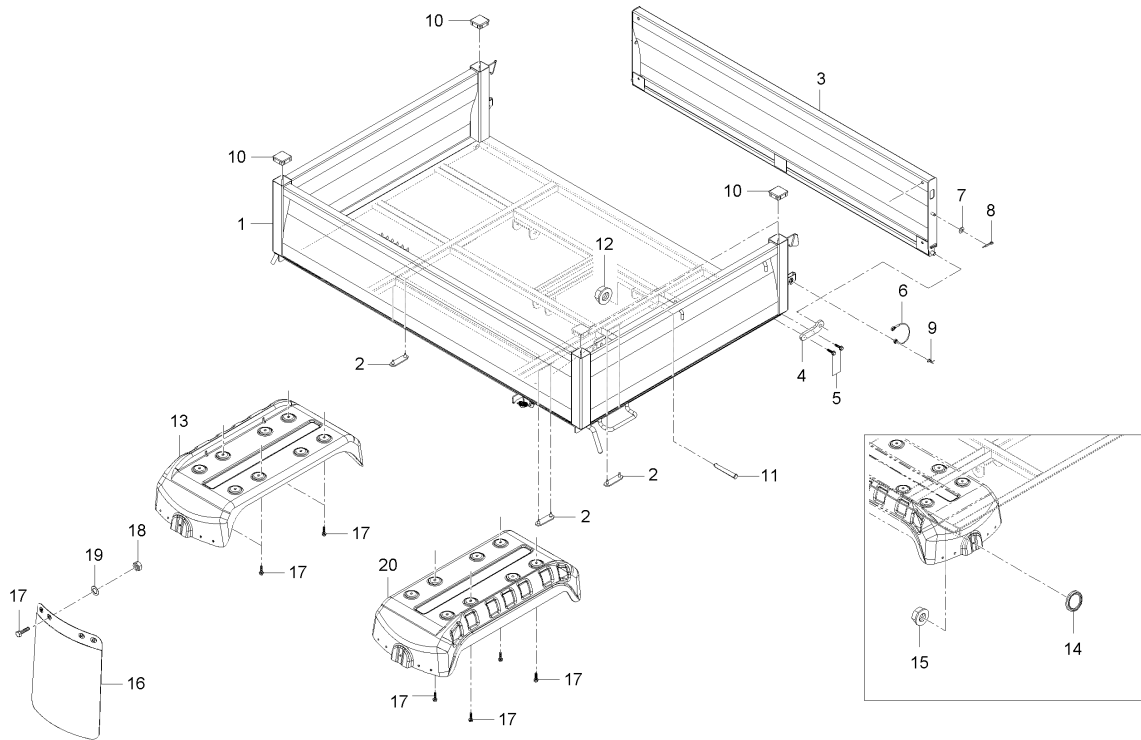

A : MEC2210SA-EU , B : MEC2210ST-EU , C : MEC2210SW-EU

No.	Part Number	Description	Q'TY					I.C	Remark
			A	B	C	D	E		
13	U3210-99902	Fender Rear Assy(RH)	1	1	1				
13	U3210-99903	Fender Rear Assy(RH)	1	1	1			<----	
14	T4144-85721	ASS'Y REFLECTOR	2	2	2				
15	02761-50050	NUT, FLANGE	2	2	2				
16	U3210-99952	FENDER	2	2	2				
17	01754-50616B	FLANGE BOLT	8	8	8				
18	02761-50060B	FLANGE NUT	8	8	8				
19	04013-50060B	WASHER	8	8	8				
20	U3210-99972	Fender Rear Assy(LH)	1	1	1				
20	U3210-99973	Fender Rear Assy(LH)	1	1	1			<----	

----> Old replace New  
 <-X-> Not interchangeable  
 <-0-> Interchangeable with another part(s)  
 <---- New replace Old  
 <----> Interchangeable

**U1-U0980A**

**OPTIONAL LAMP GROUP**

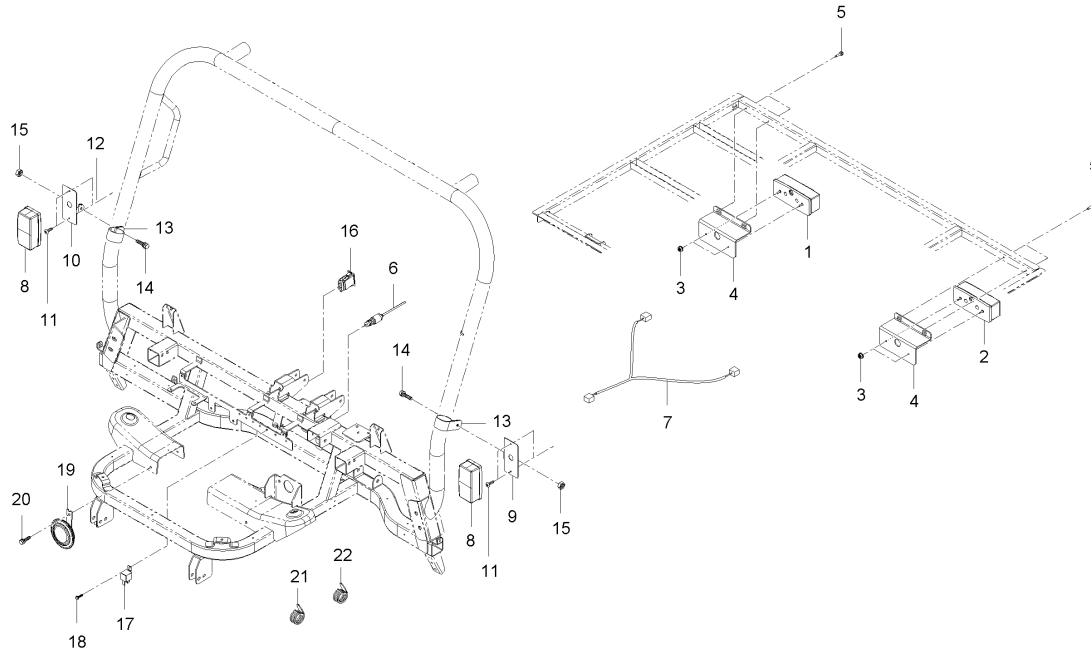

**A : MEC2210SA-EU , B : MEC2210ST-EU , C : MEC2210SW-EU**

No.	Part Number	Description	Q'TY					I.C	Remark
			A	B	C	D	E		
1	T2611-75882	REAR LAMP ASSY, RH	1	1	1				
2	T2611-75892	REAR LAMP ASSY, LH	1	1	1				
3	02761-50040B	FLANGE NUT	4	4	4				
4	U3215-60171	COMBI LAMP BRACKET, RR	2	2	2				
5	01754-50625B	FLANGE BOLT	4	4	4				
6	T4520-41821	STOP SWITCH ASSY	1	1	1				
7	U3210-60841	W/Harness-Rear Lamp	1	1	1				
8	T2185-69071	COMBI LIGHT ASSY, FR	2	2	2				
9	U3215-60341	BRACKET, LH	1	1	1				
10	U3215-60351	BRACKET, RH	1	1	1				
11	03054-50412B	BOLT	4	4	4				
12	02761-50040B	FLANGE NUT	4	4	4				
13	U3215-97111	CLAMP	2	2	2				
14	01754-50816B	FLANGE BOLT	2	2	2				
15	02763-50080B	FLANGE NUT	2	2	2				
16	T4025-68351	SWITCH, EMERGENCY LAMP	1	1	1				
17	T4121-31053	FLASHER UNIT, SENSOR	1	1	1				
18	P7170-75951	HORN	1	1	1				
18	T4144-75952	ASSY HORN	1	1	1			<---->	

<----> Old replace New

<-X-> Not interchangeable

<-0-> Interchangeable with another part(s)

<----> New replace Old

<----> Interchangeable









U3-U1110A

SWING DRAWBAR GROUP(EEC)- STD

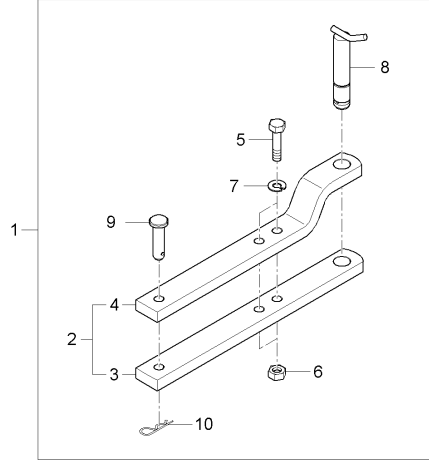

A : MEC2210SA-EU , B : MEC2210ST-EU , C : MEC2210SW-EU

No.	Part Number	Description	Q'TY					I.C	Remark
			A	B	C	D	E		
1	U3230-97301	SWING-DRAW-BAR KIT	1	1	1				
1	U3230-97302	SWING-DRAW-BAR KIT	1	1	1			<----	
1	U3230-97303	SWING-DRAW-BAR KIT	1	1	1			<----	
2	U3230-97311	SWING-DRAW-BAR ASSY	1	1	1				
2	U3230-97312	SWING-DRAW-BAR ASSY	1	1	1			<----	
2	U3230-97313	SWING-DRAW-BAR ASSY	1	1	1			<----	
3	U3230-97321	DRAW-BAR	1	1	1				
4	U3230-97331	BRACKET	1	1	1				
4	U3230-97332	BRACKET	1	1	1			<----	
4	U3230-97333	BRACKET	1	1	1			<----	
5	01176-51675	BOLT	2	2	2				M16*75*9T
6	02076-50160	NUT	2	2	2				
7	04512-50160	WASHER, SPRING	2	2	2				M16
8	T2611-29852	PIN, CONNECTING	1	1	1				
9	05122-51880	JOINT PIN	1	1	1				
10	05515-51600	PIN, SNAP	1	1	1				

----- Old replace New  
 <-X-> Not interchangeable  
 <-0-> Interchangeable with another part(s)  
 <----> New replace Old  
 <----> Interchangeable



**U1-U0600A**

**ELECTRICAL SYSTEM 1 GROUP**

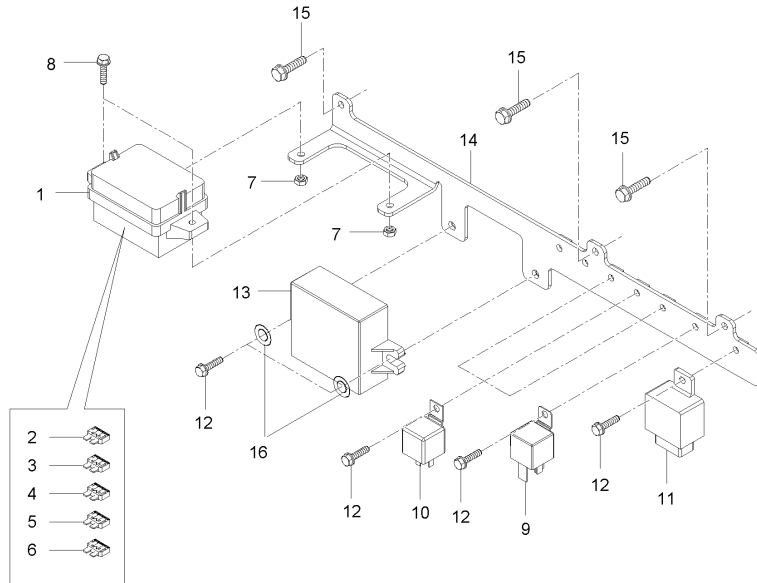

**A : MEC2210SA-EU , B : MEC2210ST-EU , C : MEC2210SW-EU**

No.	Part Number	Description	Q'TY					I.C	Remark
			A	B	C	D	E		
1	U3215-69102	ASSY FUSE BOX	1	1	1				
2	T2185-33651	FUSE, 5A	3	3	3				
3	T4260-33631	FUSE, 10A	3	3	3				
4	35820-7556-1	FUSE, 15A	2	2	2				
5	36919-5665-1	FUSE, 20A	4	4	4				
6	T4711-33611	FUSE, 30A	2	2	2				
7	02761-50060	NUT, FLANGE	2	2	2			M6*P1.0	
8	01754-50616	BOLT, FLANGE	2	2	2			M6*P1.0	
9	T4180-69951	RELAY(4P)	1	1	1				
10	T4180-69961	RELAY(5P)	3	3	3				
11	T4351-43101	ACCESSORY RELAY ASSY	1	1	1				
12	U3215-69871	DISPLAY UNIT	1	1	1				
13	03054-50516B	BOLT	7	7	7				
14	U3215-60161	RELAY BRACKET ASSY	1	1	1				
15	01754-50616	BOLT, FLANGE	3	3	3			M6*P1.0	
16	04013-50050	WASHER, PLAIN	2	2	2				

----- Old replace New  
 <-X-> Not interchangeable  
 <-0-> Interchangeable with another part(s)  
 ----- New replace Old  
 ----- Interchangeable



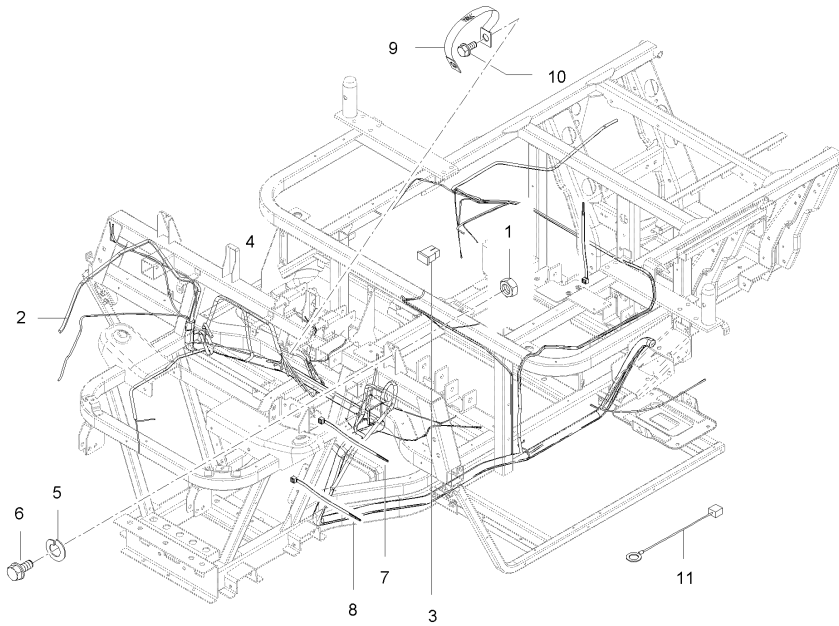

**A : MEC2210SA-EU , B : MEC2210ST-EU , C : MEC2210SW-EU**

No.	Part Number	Description	Q'TY					I.C	Remark
			A	B	C	D	E		
1	02054-50050	NUT	1	1	1			M5*P1.0	
2	U3215-60332	Wire Harness-Main	1	1	1				
3	U3215-60333	Wire Harness-Main	1	1	1				
4	T4145-69331	DIODE, 2P	3	3	3				
5	04512-50050	WASHER, SPRING	1	1	1			M5	
6	01754-50616	BOLT, FLANGE	3	3	3			M6*P1.0	
7	T2185-82561	BAND, CORD	14	14	14				
8	T2198-82551	BAND,CORD	20	20	20				
9	55511-2118-3	CALBLE, GROUNDING	1	1	1				
10	01774-51020	BOLT, FLANGE	1	1	1			M10P1.25	
11	T4620-69472	WIRE HARNESS 3	1	1	1				

----- Old replace New  
 <-X-> Not interchangeable  
 <-0-> Interchangeable with another part(s)  
 ----- New replace Old  
 <----> Interchangeable





U1-U0640A

**HEAD LIGHT GROUP**

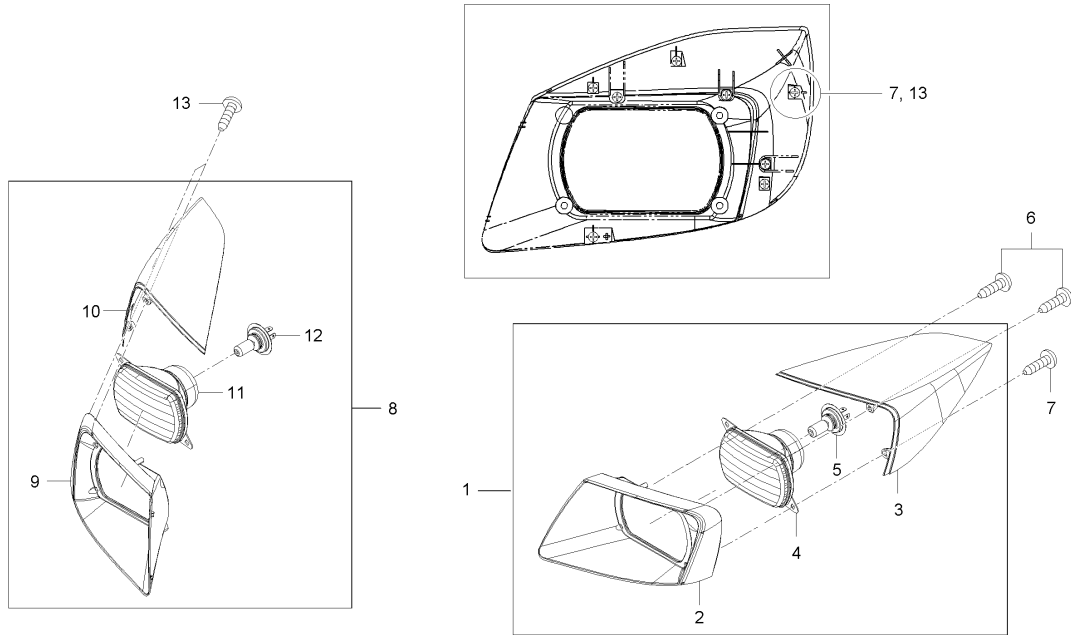

A : MEC2210SA-EU , B : MEC2210ST-EU , C : MEC2210SW-EU

No.	Part Number	Description	Q'TY					I.C	Remark
			A	B	C	D	E		
1	U3215-60102	Head Light ASSY (Left)	1	1	1				
2	U3215-60122	Bezel - Head Light Front (Left)	1	1	1				
3	U3215-60421	BEZEL, HEAD LIGHT REAR (LEFT)	1	1	1				
4	T2350-69551	HEADLIGHT	1	1	1				
5	T2350-69571	BULB, 12VX55X60W	2	2	2				
6	U3215-96521	SCREW, TAPPING	3	3	3				
7	U3215-96521	SCREW, TAPPING	4	4	4				
8	U3215-60112	Head Light ASSY (Right)	1	1	1				
9	U3215-60132	Bezel - Head Light Front (Right)	1	1	1				
10	U3215-60431	BEZEL, HEAD LIGHT REAR (RIGHT)	1	1	1				
11	T2350-69551	HEADLIGHT	1	1	1				
12	T2350-69571	BULB, 12VX55X60W	2	2	2				
13	U3215-96521	SCREW, TAPPING	3	3	3				

----- Old replace New  
 <-X-> Not interchangeable  
 <-0-> Interchangeable with another part(s)  
 <----> New replace Old  
 <----> Interchangeable

U1-U0800A

**IP Group(KIOTI)**

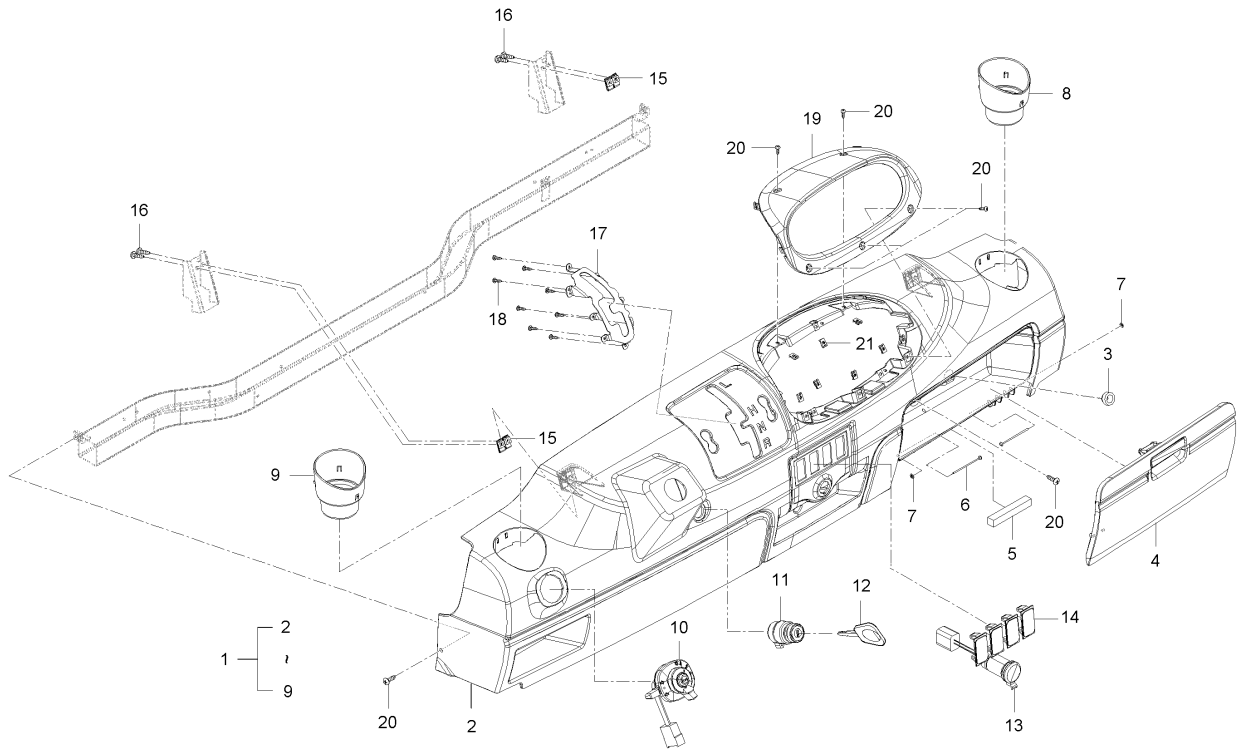

A : MEC2210SA-EU , B : MEC2210ST-EU , C : MEC2210SW-EU

No.	Part Number	Description	Q'TY					I.C	Remark
			A	B	C	D	E		
1	U3215-81003	IP Assy	1	1	1				
2	U3215-81102	MAIN INSTRUMENT PANEL	1	1	1				
3	U3215-91521	GROMMET RUBBER MOUNT	1	1	1				
4	U3215-81302	GLOVE BOX COVER ASSY	1	1	1				
5	U3215-86161	SPONGE, GLOVE BOX STOPPER	1	1	1				
6	U3215-81361	PIN	2	2	2				
7	U3215-81371	STOPPER, HINGE PIN	2	2	2				
8	U3215-81401	CUP HOLDER LH	1	1	1				
9	U3215-86181	CUP HOLDER RH	1	1	1				
10	T2368-69023	COMBINATION SWITCH ASSY	1	1	1				
11	T5515-75171	SWITCH, STARTING	1	1	1				
12	T4625-75191	KEY	1	1	1				
13	T4935-92502	SOCKET	1	1	1				
14	T4025-68301	COVER	4	4	4				
15	38245-2925-3	NUT, SPRING	4	4	4				
16	U3215-81552	Screw (Black)	7	7	7				
17	U3215-86141	BRKT, LEVER,GEAR SHIFT	1	1	1				
18	U3215-96402	SCREW	8	8	8				
19	U3215-81601	METER CLUSTER BEZEL	1	1	1				

----> Old replace New

<-X-> Not interchangeable

<-0-> Interchangeable with another part(s)

<---- New replace Old

<----> Interchangeable



U1-U1000A

Gas Spring GROUP

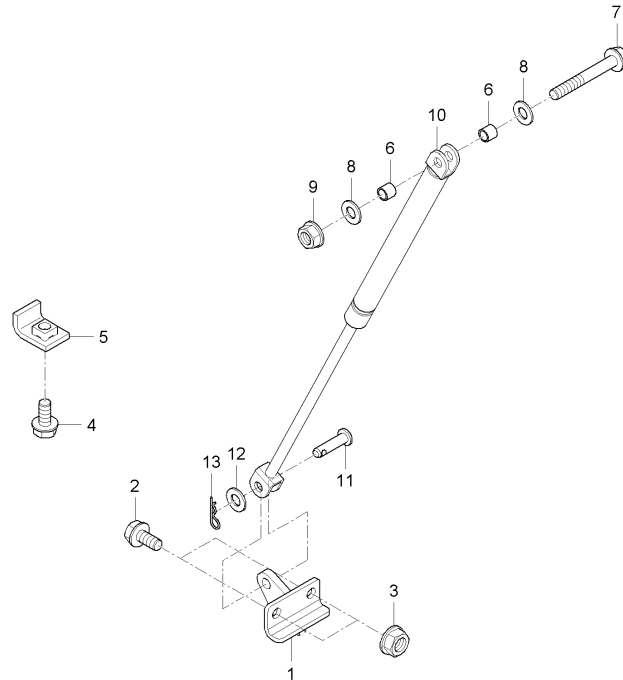

A : MEC2210SA-EU , B : MEC2210ST-EU , C : MEC2210SW-EU

No.	Part Number	Description	Q'TY					I.C	Remark
			A	B	C	D	E		
1	U3215-51421	BRKT, Gas Spring	1	1	1				
2	01774-51020	BOLT, FLANGE	2	2	2			M10P1.25	
3	02771-50100	NUT	2	2	2			M10*1.25	
4	U3215-51431	BRACKET, STOPPER	1	1	1				
5	01754-50816	BOLT, FLANGE	1	1	1			M8*P1.25	
6	U3215-51441	Collar, Gas Spring	2	2	2				
7	01173-51080	BOLT	1	1	1			M10*P1.25*80	
8	04015-50100	WASHER, PLAIN	2	2	2				
9	02783-50100	NUT, FLANGE	1	1	1			M10	
10	U3215-51411	GAS SPRING	1	1	1				
11	05122-51025	JOINT PIN	1	1	1			DIA10*25	
12	04013-50100	WASHER, PLAIN	1	1	1			M10	
13	05525-51000	PIN, SNAP	1	1	1				

----> Old replace New  
 <-X-> Not interchangeable  
 <-0-> Interchangeable with another part(s)  
 <---- New replace Old  
 <----> Interchangeable

U1-U3290A

Wheel & Tire Group(OPT-WORK)

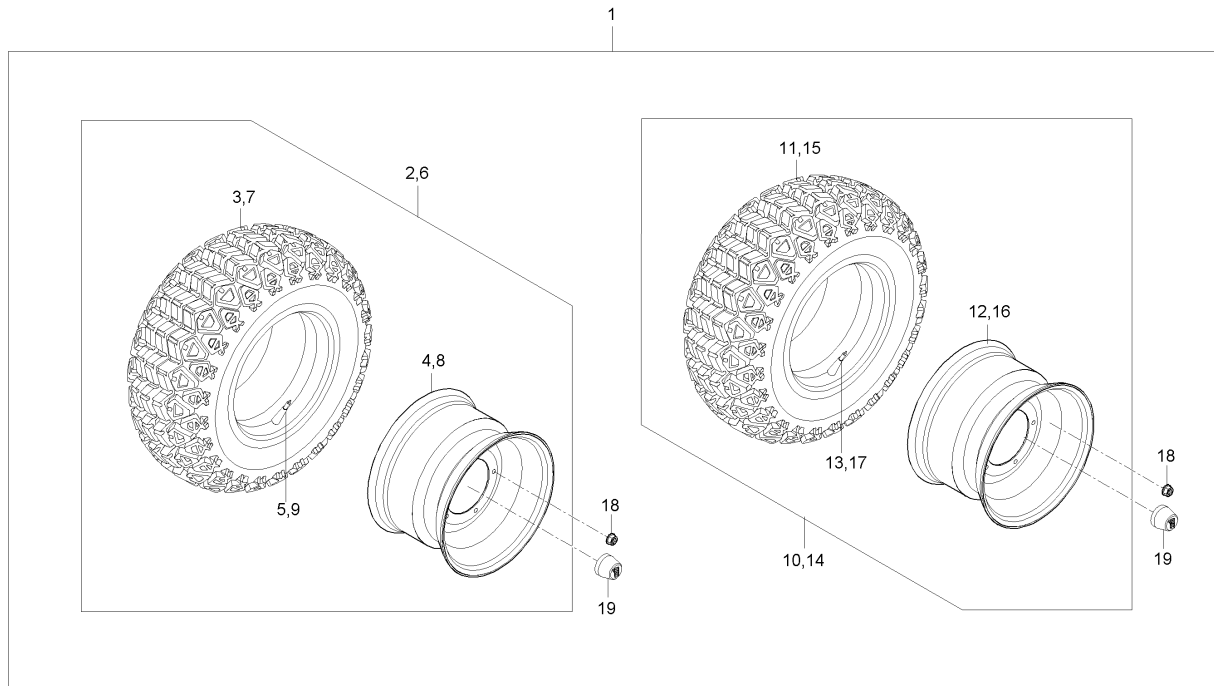

A : MEC2210SA-EU , B : MEC2210ST-EU , C : MEC2210SW-EU

No.	Part Number	Description	Q'TY					I.C	Remark
			A	B	C	D	E		
1	U3210-63102	ASSY, WHEEL&TIRE(WORK)			1				
2	U3210-63151	Wheel & Tire-FRT			1				
3	U3210-63321	Tire-FRT (25X10 R12)			1				
4	U3210-63121	Wheel-FRT			1				
5	U3210-63161	DIVIDER.CMP,FROW			1				
6	U3210-63151	Wheel & Tire-FRT			1				
7	U3210-63321	Tire-FRT (25X10 R12)			1				
8	U3210-63121	Wheel-FRT			1				
9	U3210-63161	DIVIDER.CMP,FROW			1				
10	U3210-63171	Wheel & Tire-RR			1				
11	U3210-63331	Tire-RR (25X11X R12)			1				
12	U3210-63221	Wheel-RR			1				
13	U3210-63161	DIVIDER.CMP,FROW			1				
14	U3210-63171	Wheel & Tire-RR			1				
15	U3210-63331	Tire-RR (25X11X R12)			1				
16	U3210-63221	Wheel-RR			1				
17	U3210-63161	DIVIDER.CMP,FROW			1				
18	U3215-50801	NUT, LOCK			20				
19	U3210-63342	Cap-Wheel			4				

----> Old replace New

<-X-> Not interchangeable

<-0-> Interchangeable with another part(s)

<---- New replace Old

<----> Interchangeable



U3-U3830A

REAR SCREEN GROUP

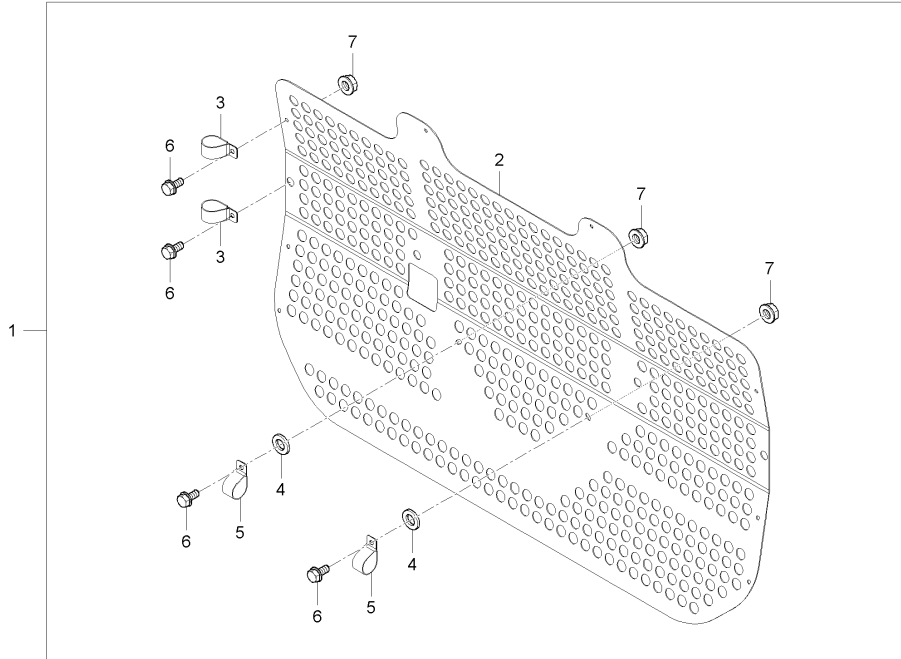

A : MEC2210SA-EU , B : MEC2210ST-EU , C : MEC2210SW-EU

No.	Part Number	Description	Q'TY					I.C	Remark
			A	B	C	D	E		
1	U3230-97911	ASSY, REAR SCREEN			1				
2	U3230-97921	MESH, GRILL			1				
3	U3215-97111	CLAMP			8				
4	T4520-87402	PACKING, 1			2				
5	T4686-50963	CLMAP, HOSE			2				
6	01754-50816B	FLANGE BOLT			10				
7	02763-50080B	FLANGE NUT			10				

----- Old replace New  
 <-X-> Not interchangeable  
 <-0-> Interchangeable with another part(s)  
 ----- New replace Old  
 ----- Interchangeable





U1-U3902A

Hood(KIOTI OPTION - GREEN)

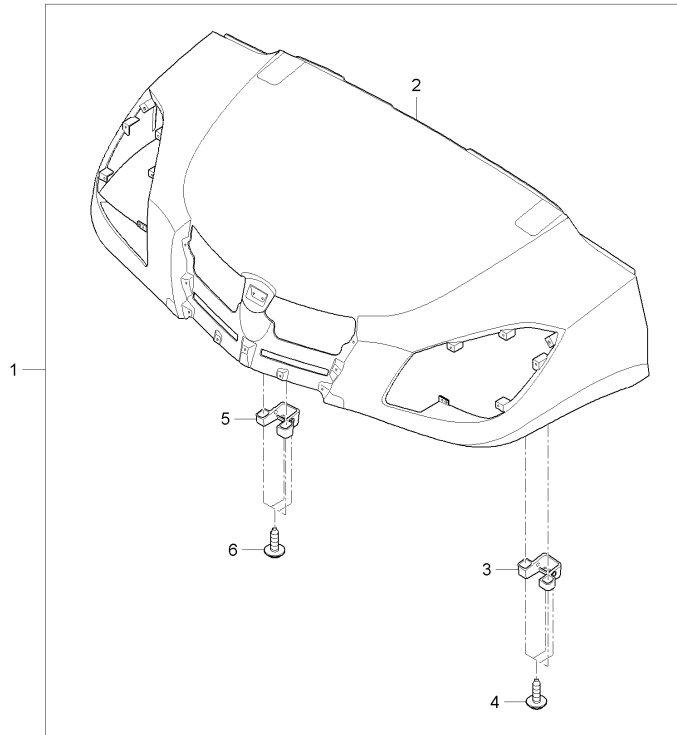

A : MEC2210SA-EU , B : MEC2210ST-EU , C : MEC2210SW-EU

No.	Part Number	Description	Q'TY					I.C	Remark
			A	B	C	D	E		
1	U3215-91031	HOOD OPTION KIT - GREEN COLOR			1				
2	U3215-91011	Hood Assy(GREEN)			1				
3	U3215-91202	Hood Hinge LH Assy			1				
4	84612-1823-0	TAPPING SCREW			4				
5	U3215-91902	Hood Hinge RH Assy			1				
6	84612-1823-0	TAPPING SCREW			4				

----> Old replace New  
 <-X-> Not interchangeable  
 <-0-> Interchangeable with another part(s)  
 <----> New replace Old  
 <----> Interchangeable



U3-U3930A

WIND SHIELD GROUP

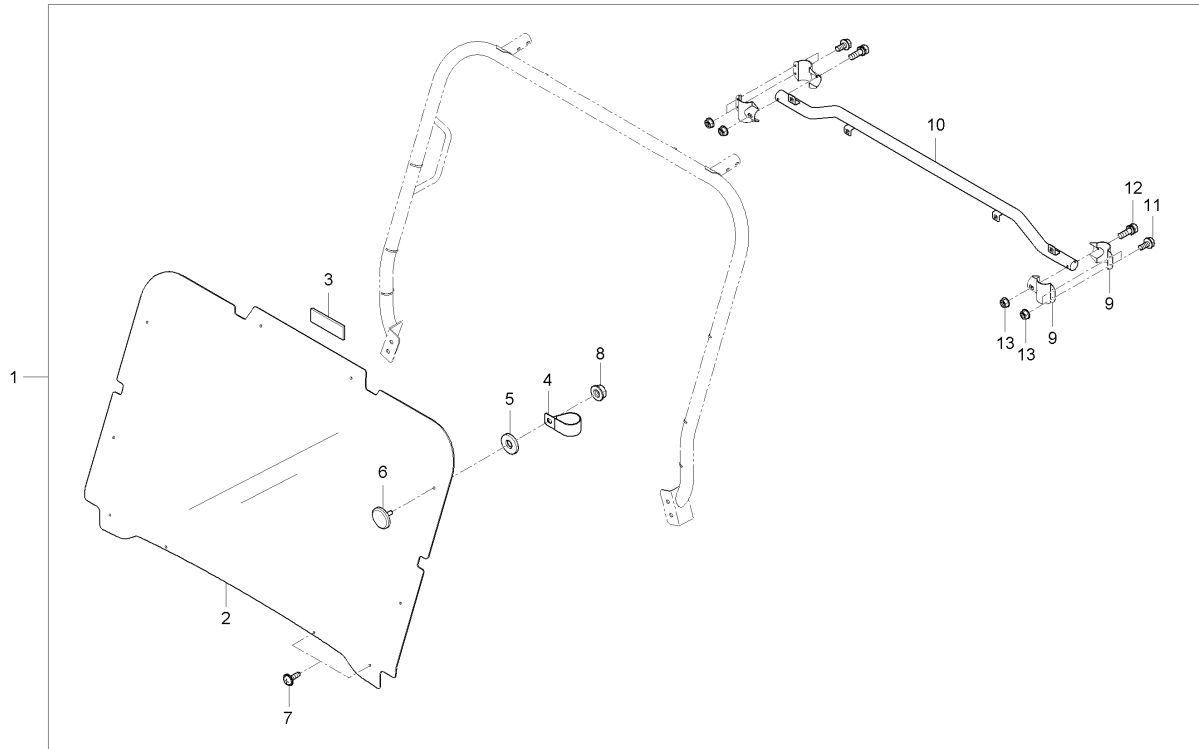

A : MEC2210SA-EU , B : MEC2210ST-EU , C : MEC2210SW-EU

No.	Part Number	Description	Q'TY					I.C	Remark
			A	B	C	D	E		
1	U3230-97001	ASSY, WIND SHIELD			1				
2	U3230-97101	WIND SHIELD GLASS			1				
3	U3215-72781	INSULATION, DUCT, FRAME			1				
4	U3215-97111	CLAMP			6				
5	T2610-80691	CUSHION			10				
6	U3215-97151	BOLT, CAP			6				
7	U3215-97161	SCREW			4				
8	02763-50080B	FLANGE NUT			6				
9	U3215-97671	HEAD REST BAR CONNECT 2			4				
10	U3215-97121	WIND SHIELD CONNECT			1				
11	01754-50612B	FLANGE BOLT			4				
12	01025-50655B	BOLT			2				
13	02761-50060B	FLANGE NUT			6				

----- Old replace New  
 <-X-> Not interchangeable  
 <-0-> Interchangeable with another part(s)  
 ----- New replace Old  
 ----- Interchangeable

U1-U3940A

HYDRAULIC SYSTEM GROUP (1)-OPT

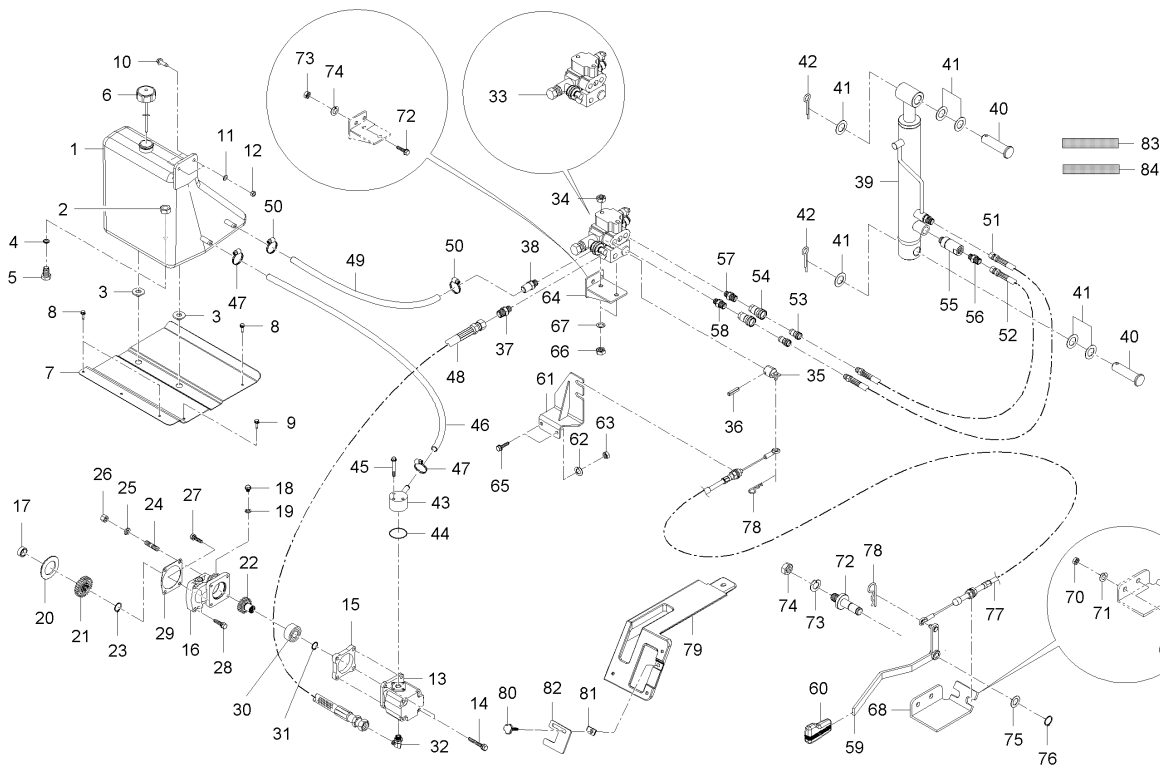

A : MEC2210SA-EU , B : MEC2210ST-EU , C : MEC2210SW-EU

No.	Part Number	Description	Q'TY					I.C	Remark
			A	B	C	D	E		
1	U3215-31002	Tank Assy - Hyd.			1				
2	02176-50120	NUT			1				M12*1.25
3	U3215-77701	BUSHING, RADIATOR			2				
4	04717-01200	WASHER, SEAL			1				
5	06331-45012	PLUG			1				
6	U3215-31141	TANK CAP ASSY			1				
7	U3215-31052	BRACKET HYD. TANK			1				
8	01025-50618	BOLT			3				M6*P1.0
9	U3215-96511	SCREW, TAPPING			1				
10	01125-50825	BOLT, WASHER			2				M8*1.25
11	04012-50080	WASHER, PLAIN			2				DIA18*T1.2
12	02054-50080	NUT			2				M8*P1.25
13	U3215-33301	HYDRAULIC PUMP ASSY			1				
14	01123-50822	BOLT, WASHER			2				M8*P1.25
15	T2380-87132	GASKET			1				
16	T2368-76001	HOLDER, GEAR PUMP			1				
17	T2350-76041	SPACER, GEAR PUMP			1				
18	06331-35010	PLUG			2				M6*P1.0
19	04714-00100	PACKING			2				

----> Old replace New

<-X-> Not interchangeable

<-0-> Interchangeable with another part(s)

<---- New replace Old

<----> Interchangeable

U1-U3940A

HYDRAULIC SYSTEM GROUP (1)-OPT

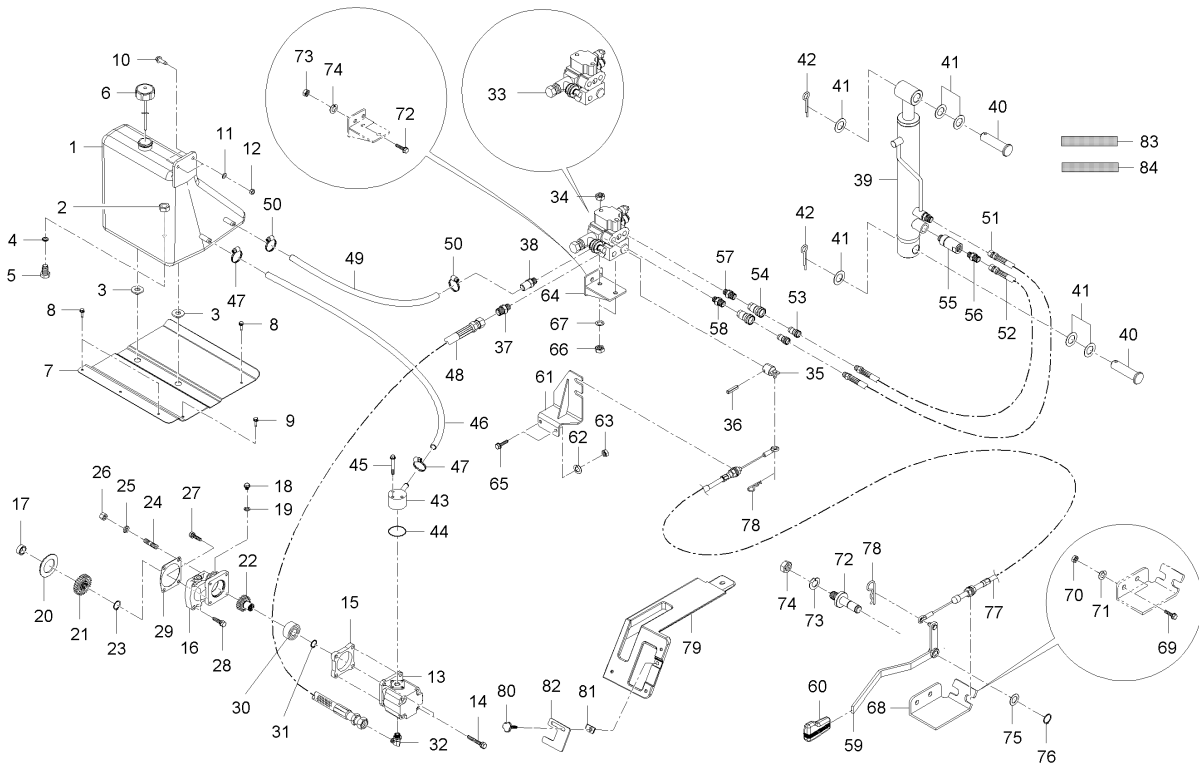

A : MEC2210SA-EU , B : MEC2210ST-EU , C : MEC2210SW-EU

No.	Part Number	Description	Q'TY					I.C	Remark
			A	B	C	D	E		
20	E5205-36481	BUSH			1				
21	T2350-76021	GEAR, 29 PUMP			1				
22	T2350-76031	SHAFT, GEAR 18 GEAR PUMP			1				
23	04612-00190	SNAP RING			1				
24	01513-50822	STUD			1				M8*1.25
25	04512-50080	WASHER, SPRING			1				M8
26	02156-50080	NUT			1				M8*P1.25
27	01123-50822	BOLT, WASHER			1				M8*P1.25
28	01123-50835	BOLT, WASHER			2				M8X1.25
29	E5760-36332	GASKET, FUEL CAMSHAFT COVER			1				
30	08241-05204	BALL BEARING			1				
31	04612-00200	SNAP RING			1				
32	T4850-45161	ELBOW			1				
33	U3215-32402	Auxiliary Valve Assy			1				
34	41182-5151-1	NUT, REMOVE CHECK			2				
35	U3215-32252	Adaptor - Control Valve			1				
36	05411-00630	PIN, SPRING			1				DIA6*30
37	T4810-46971	CONNECTOR			1				
38	T4715-47071	CONNECTOR			1				

----> Old replace New

<-X-> Not interchangeable

<-0-> Interchangeable with another part(s)

<---- New replace Old

<----> Interchangeable

U1-U3940A

HYDRAULIC SYSTEM GROUP (1)-OPT

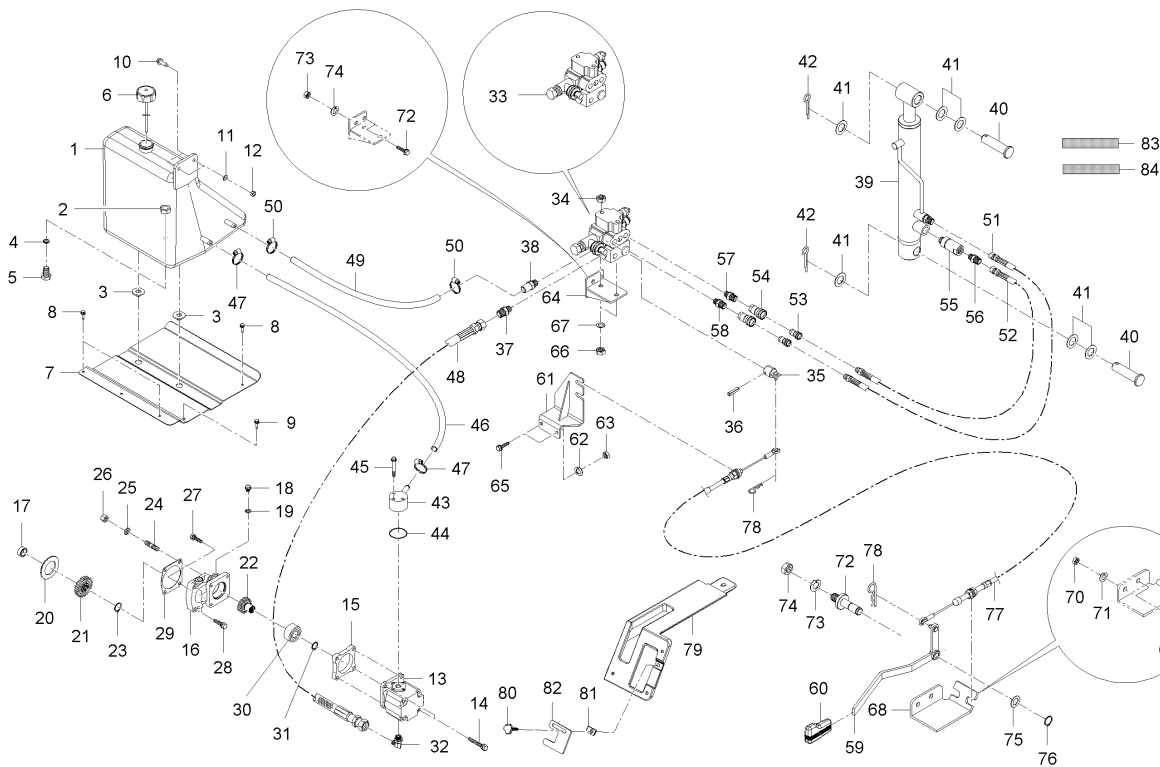

A : MEC2210SA-EU , B : MEC2210ST-EU , C : MEC2210SW-EU

No.	Part Number	Description	Q'TY					I.C	Remark
			A	B	C	D	E		
39	U3215-32201	CYLINDER, HYD			1				
40	U3215-32972	Pin, Joint			2				
41	04013-50200	WASHER, PLAIN			6				
42	05515-51600	PIN, SNAP			2				
43	U3215-33402	Hyd Flange, Suction			1				
44	04810-00200	O RING			1				
45	01023-50645	BOLT, WASHER			3				
46	U3215-31302	Hyd Hose, Suction			1				
47	09318-87032	CLMAP, HOSE			2				
48	U3215-31401	HYD HOSE P, CONT. VALVE			1				
49	U3215-31501	HYD HOSE T, CONT. VALVE			1				
50	52200-2523-1	BAND, HOSE			2				
51	U3215-31802	Hyd Hose A, Cylinder			1				
52	U3215-31901	HYD HOSE B, CYLINDER			1				
53	T2610-90081	PLUG, COUPLER 3X8			2				
54	T2610-90091	COUPLER SOCKET ASSY, 3X8			2				
55	U3215-32001	ORIFICE			1				
56	T4620-66161	CONNECTOR			1				
57	U3215-33601	CONNECTOR A			1				

----> Old replace New

<-X-> Not interchangeable

<-0-> Interchangeable with another part(s)

<---- New replace Old

<----> Interchangeable

U1-U3940A

HYDRAULIC SYSTEM GROUP (1)-OPT

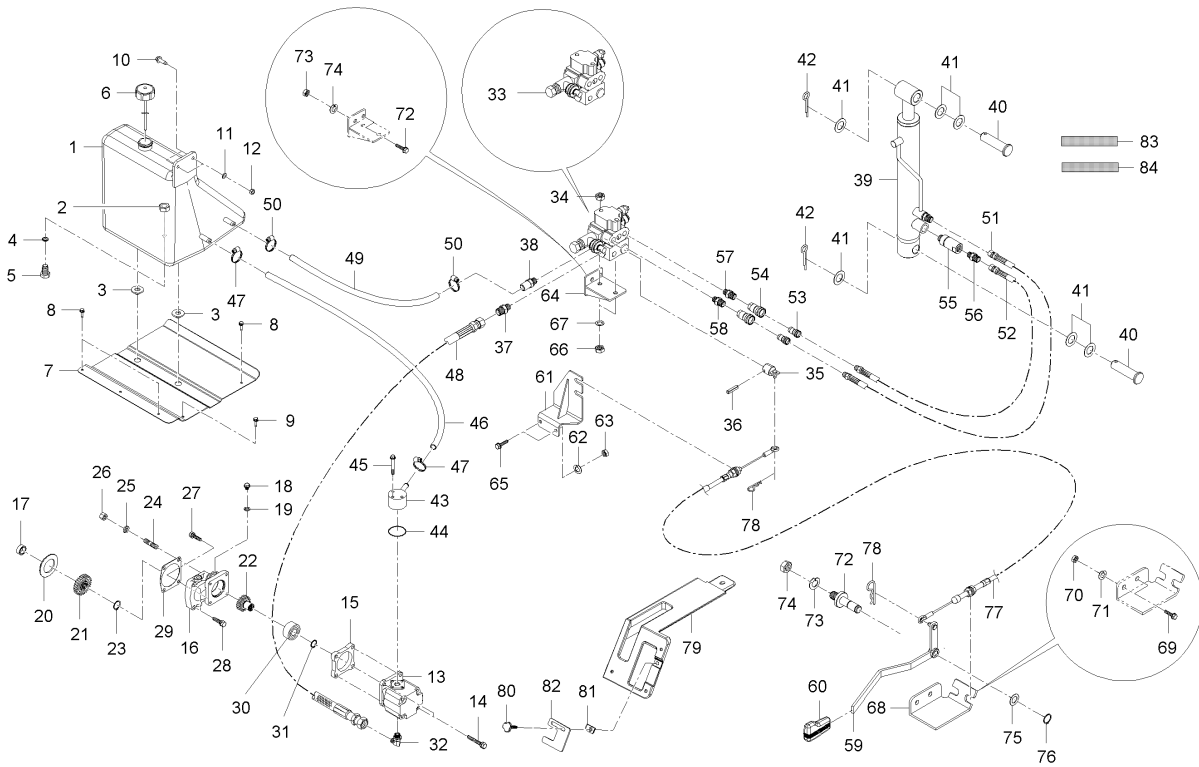

A : MEC2210SA-EU , B : MEC2210ST-EU , C : MEC2210SW-EU

No.	Part Number	Description	Q'TY					I.C	Remark
			A	B	C	D	E		
58	U3215-33611	CONNECTOR, D			1				
59	U3215-32302	LEVER ASSY, HYDRAULIC			1				
60	T4260-24462	GRIP			1				
61	U3215-32103	Bracket - Cont. Valve (Bracket 2)			1				
62	04512-50100	WASHER, SPRING			2				M10
63	02176-50100	NUT			2				M10X1.25
64	U3215-32502	Bracket Assy - Hyd. Cable (Bracket			1				
65	01754-50820	BOLT, FLANGE			2				M8*P1.25
66	02156-50080	NUT			2				M8*P1.25
67	04512-50080	WASHER, SPRING			2				M8
68	U3215-32802	Bracket Assy - Control Valve Cable			1				
69	01754-50820	BOLT, FLANGE			2				M8*P1.25
70	02156-50080	NUT			2				M8*P1.25
71	04512-50080	WASHER, SPRING			2				M8
72	U3215-32902	Shaft Lever MTG. HYD.(PIN)			1				
73	04512-50120	WASHER, SPRING			1				M12
74	02174-50120	NUT			1				M12*P1.25
75	04013-50160	WASHER, PLAIN			1				M16
76	04612-00160	SNAP RING			1				

----> Old replace New

<-X-> Not interchangeable

<-0-> Interchangeable with another part(s)

<---- New replace Old

<----> Interchangeable





U1-U3941A

HYDRAULIC SYSTEM GROUP (2)-OPT

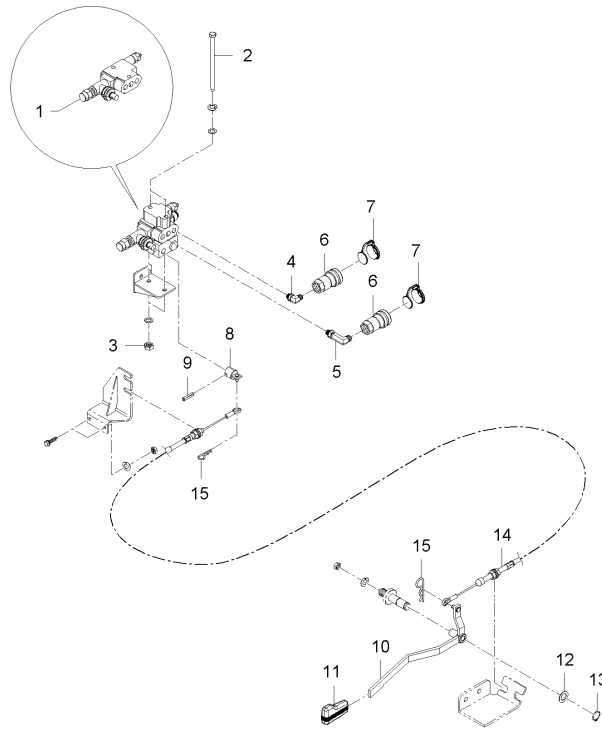

A : MEC2210SA-EU , B : MEC2210ST-EU , C : MEC2210SW-EU

No.	Part Number	Description	Q'TY					I.C	Remark
			A	B	C	D	E		
1	U3215-32432	DU-Sectional Valve			1				
2	U3215-32271	BOLT			2				
3	41182-5151-1	NUT, REMOVE CHECK			2				
4	U3215-33701	CONNECTOR B			1				
5	U3215-33801	CONNECTOR C			1				
6	U3215-33901	COUPLER			2				
7	U3215-33921	CAP			2				
8	U3215-32252	Adaptor - Control Valve			1				
9	05411-00630	PIN, SPRING			1				DIA6*30
10	U3215-32352	Lever Assy - Deck. (Lever 2)			1				
11	T4260-24462	GRIP			1				
12	04013-50160	WASHER, PLAIN			1				M16
13	04612-00160	SNAP RING			1				
14	U3215-32602	Cable Assy - Hyd			1				
15	05525-50800	PIN, SNAP			2				

----> Old replace New  
 <-X-> Not interchangeable  
 <-0-> Interchangeable with another part(s)  
 <----> New replace Old  
 <----> Interchangeable

U1-U3950A

HAND THROTTLE GROUP-OPT

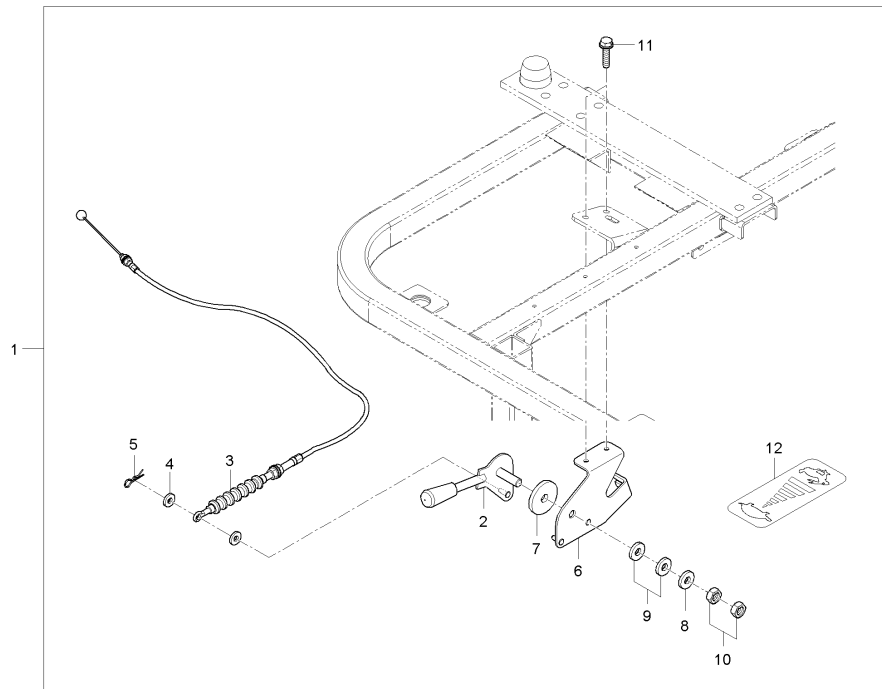

A : MEC2210SA-EU , B : MEC2210ST-EU , C : MEC2210SW-EU

No.	Part Number	Description	Q'TY					I.C	Remark
			A	B	C	D	E		
1	U3219-74401	ASSY, HAND ACCEL			1				
2	U3210-74551	Lever Assy - Hand Accelerator			1				
3	U3215-74501	CABLE, HAND ACCEL			1				
4	04013-50060B	WASHER			2				
5	05525-50600	PIN, SNAP			1				DIA1.2
6	U3210-74591	Bracket ,Hand Accel Lever Assy			1				
7	T2670-60091	LINING			1				
8	04013-50120B	WASHER			1				
9	T4835-17241	SPRING			2				
10	02176-50120B	NUT			2				
11	01754-50616B	FLANGE BOLT			2				
12	U3215-85211	LABEL, SPEED CONTROL			1				

----> Old replace New  
 <-X-> Not interchangeable  
 <-0-> Interchangeable with another part(s)  
 <---- New replace Old  
 <----> Interchangeable





U1-U3980A

OPTIONAL LAMP GROUP

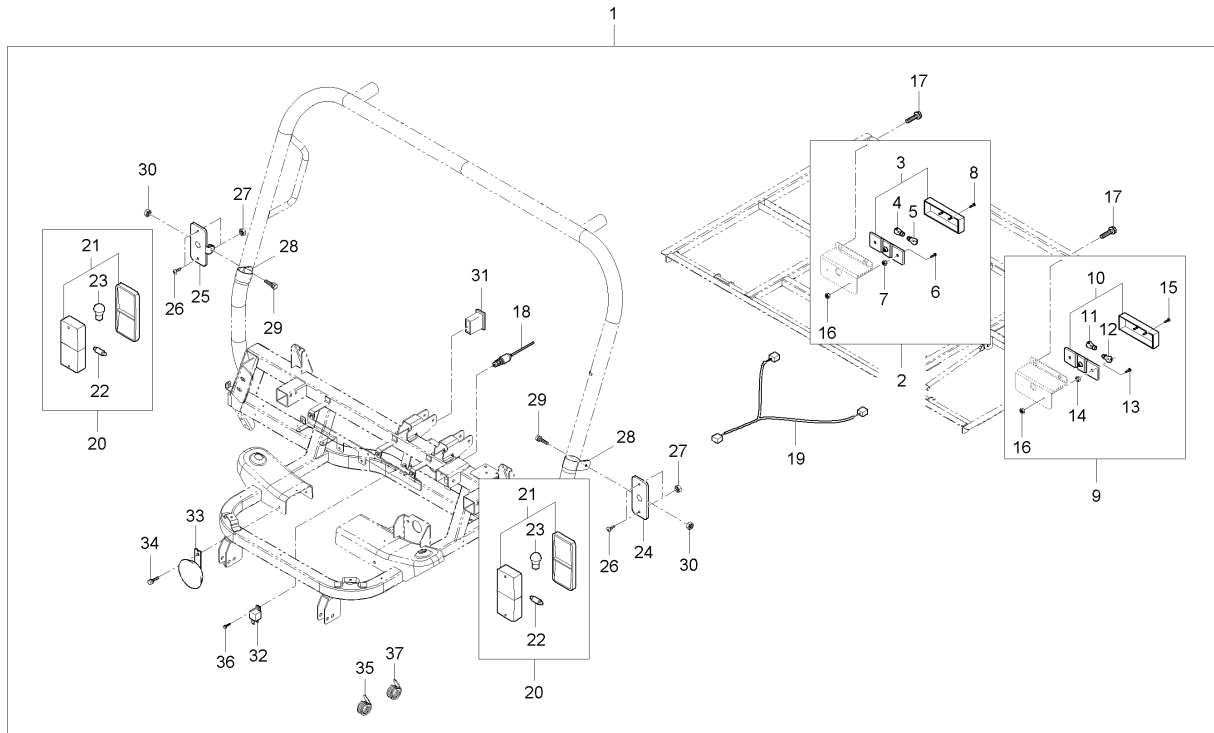

A : MEC2210SA-EU , B : MEC2210ST-EU , C : MEC2210SW-EU

No.	Part Number	Description	Q'TY					I.C	Remark
			A	B	C	D	E		
1	U3210-61103	ASSY, SAFETY LAMP			1				
1	U3210-61104	ASSY, SAFETY LAMP			1			<----	
2	T2611-75882	REAR LAMP ASSY, RH			1				
3	T2611-75782	LAMP, REAR TAIL RH			1				
4	T2611-79021	BULB, 12VXR10W			1				
5	T2611-79011	BULB, 12VXP21W			2				
6	03024-50420	SCREW, WASHER			2				
7	02052-50040	NUT			2				
8	03054-50416	SCREW			2				M4*0.7
9	T2611-75892	REAR LAMP ASSY, LH			1				
10	T2611-75792	LAMP, REAR TAIL LH			1				
11	T2611-79021	BULB, 12VXR10W			1				
12	T2611-79011	BULB, 12VXP21W			2				
13	03024-50420	SCREW, WASHER			2				
14	02052-50040	NUT			2				
15	03054-50416	SCREW			2				M4*0.7
16	02761-50040B	FLANGE NUT			4				
17	01754-50625B	FLANGE BOLT			4				
18	T4520-41821	STOP SWITCH ASSY			1				

----> Old replace New

<-X-> Not interchangeable

<-0-> Interchangeable with another part(s)

<----> New replace Old

<----> Interchangeable

U1-U3980A

OPTIONAL LAMP GROUP

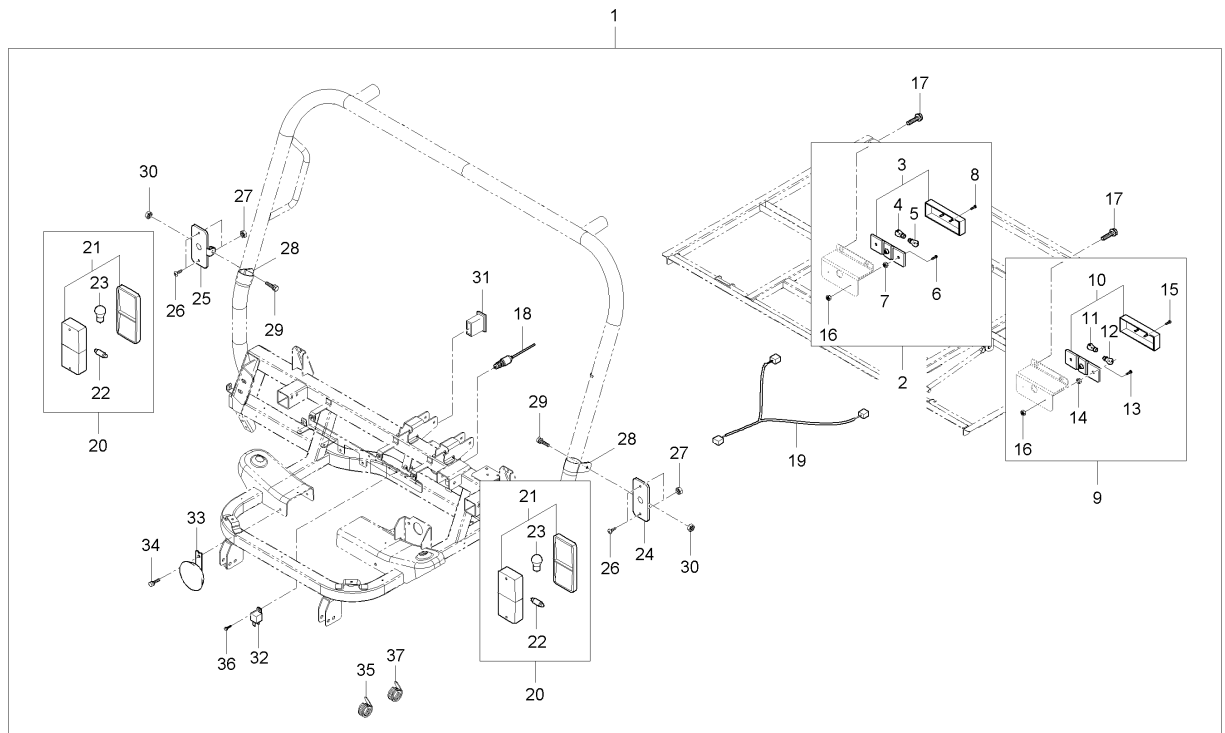

A : MEC2210SA-EU , B : MEC2210ST-EU , C : MEC2210SW-EU

No.	Part Number	Description	Q'TY					I.C	Remark
			A	B	C	D	E		
19	U3210-60841	W/Harness-Rear Lamp			1				
20	T2185-69071	COMBI LIGHT ASSY, FR			2				
21	T2611-69061	LAMP, HAZARD			2				
22	T2611-79011	BULB, 12VXP21W			2				
23	T2611-79041	BULB, 12VXC5W			2				
24	U3215-60341	BRACKET, LH			1				
25	U3215-60351	BRACKET, RH			1				
26	03054-50412B	BOLT			4				
27	02761-50040B	FLANGE NUT			4				
28	U3215-97111	CLAMP			2				
29	01754-50816B	FLANGE BOLT			2				
30	02763-50080B	FLANGE NUT			2				
31	T4025-68351	SWITCH, EMERGENCY LAMP			1				
32	T4121-31053	FLASHER UNIT, SENSOR			1				
33	T2611-75951	HORN ASSY			1				
33	T4144-75952	ASSY HORN			1			<----	
34	01754-50616B	FLANGE BOLT			1				
35	T2185-82561	BAND, CORD			2				
36	03054-50516B	BOLT			1				

----> Old replace New

<-X-> Not interchangeable

<-0-> Interchangeable with another part(s)

<---- New replace Old

<----> Interchangeable













U3-U5110A

SWING DRAWBAR GROUP(EEC)-OPT

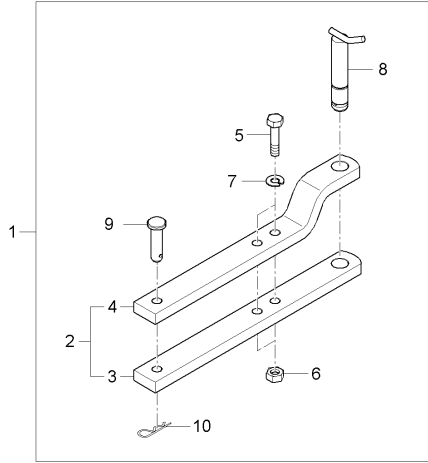

A : MEC2210SA-EU , B : MEC2210ST-EU , C : MEC2210SW-EU

No.	Part Number	Description	Q'TY					I.C	Remark
			A	B	C	D	E		
1	U3230-97301	SWING-DRAW-BAR KIT			1				
1	U3230-97302	SWING-DRAW-BAR KIT			1			<----	
1	U3230-97303	SWING-DRAW-BAR KIT			1			<----	
2	U3230-97311	SWING-DRAW-BAR ASSY			1				
2	U3230-97312	SWING-DRAW-BAR ASSY			1			<----	
2	U3230-97313	SWING-DRAW-BAR ASSY			1			<----	
3	U3230-97321	DRAW-BAR			1				
4	U3230-97331	BRACKET			1				
4	U3230-97332	BRACKET			1			<----	
4	U3230-97333	BRACKET			1			<----	
5	01176-51675	BOLT			2				M16*75*9T
6	02076-50160	NUT			2				
7	04512-50160	WASHER, SPRING			2				M16
8	T2611-29852	PIN, CONNECTING			1				
9	05122-51880	JOINT PIN			1				
10	05515-51600	PIN, SNAP			1				

----> Old replace New

<-X-> Not interchangeable

<-0-> Interchangeable with another part(s)

<---- New replace Old

<----> Interchangeable









U1-U5680A

NUMBER PLATE GROUP

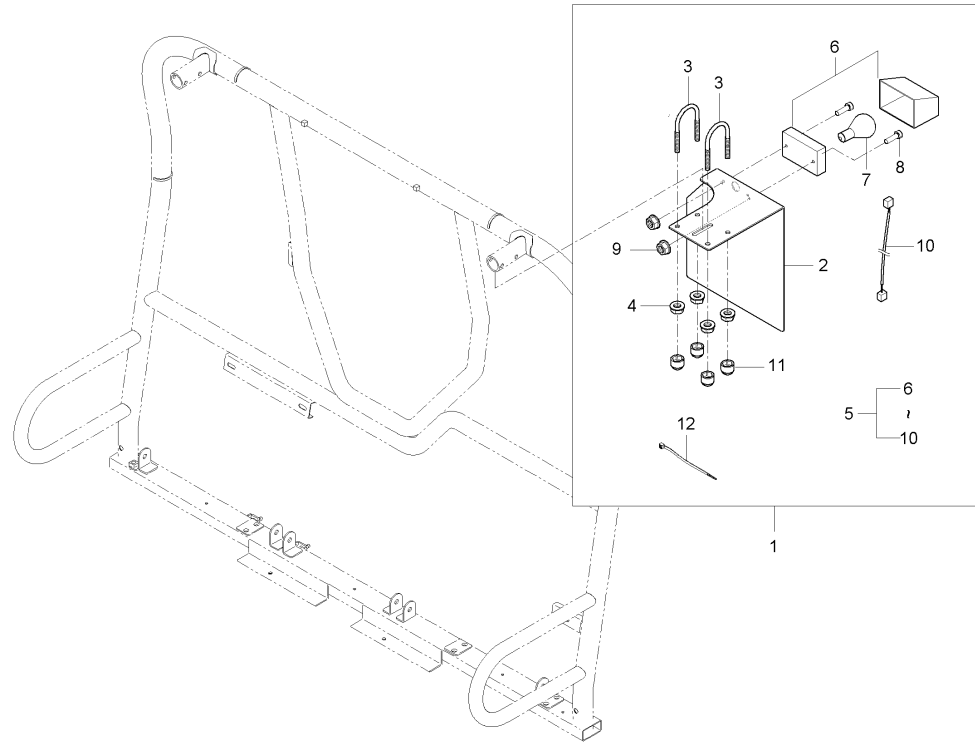

A : MEC2210SA-EU , B : MEC2210ST-EU , C : MEC2210SW-EU

No.	Part Number	Description	Q'TY					I.C	Remark
			A	B	C	D	E		
1	U3210-91151	ASSY, NUMBER PLATE			1				
1	U3210-91152	ASSY, NUMBER PLATE			1			<----	
2	U3210-91161	NUMBER BOARD SUPPORT PLATE			1				
2	U3210-91162	NUMBER BOARD SUPPORT PLATE			1			<----	
3	U3215-97782	Bolt - U Type (M8)			2				
4	02763-50080B	FLANGE NUT			4				
5	T2611-75712	LICENSE PLATE LAMP ASSY			1				
6	T2611-75721	LAMP, LICENSE PLATE			1				
7	T2611-79021	BULB, 12VXR10W			1				
8	03024-50414B	BOLT,SCREW			2				
9	02761-50040B	FLANGE NUT			2				
10	U3215-60191	WIRE HARNESS,PLATE LAMP			1				
11	T4815-93211	CAP NUT, M8			4				
12	T2185-82561	BAND, CORD			5				

----> Old replace New  
 <-X-> Not interchangeable  
 <-0-> Interchangeable with another part(s)  
 <---- New replace Old  
 <----> Interchangeable



U3-U5730A

HIGH MOUNT BRAKE LAMP GROUP

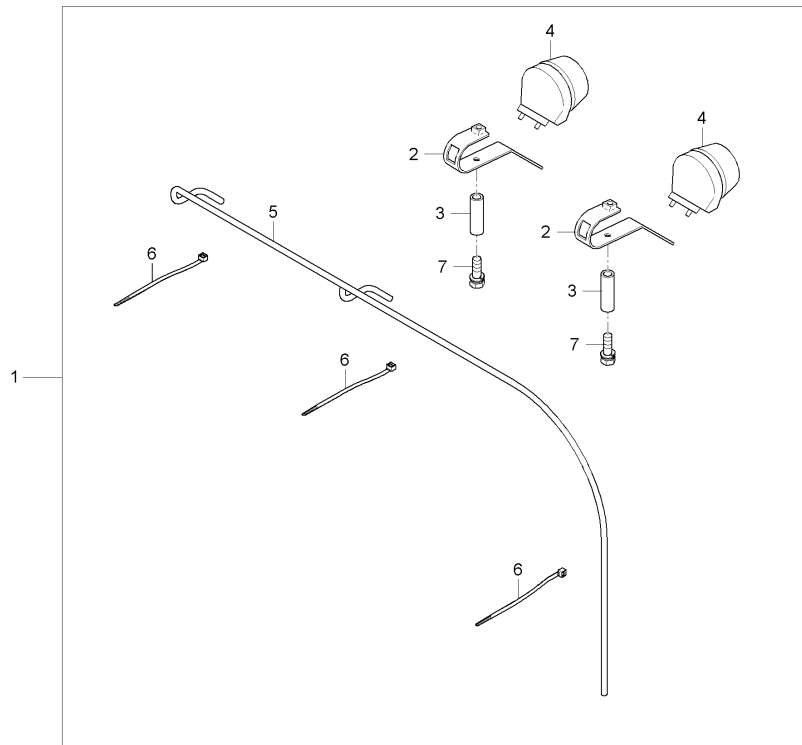

A : MEC2210SA-EU , B : MEC2210ST-EU , C : MEC2210SW-EU

No.	Part Number	Description	Q'TY					I.C	Remark
			A	B	C	D	E		
1	U3230-69701	BRAKE LAMP KIT			1				
2	U3215-60362	WORKING LAMP CONN BRKT ASSY			2				
3	U3215-60401	BUSH			2				
4	U3215-69711	BRAKE LAMP			1				
5	U3215-69731	ASSY WIRE HARNESS, BRAKE LAMP			1				
6	T2198-82561	BAND, CORD			7				
7	01125-50865	BOLT, WASHER			2				M8 X P1.25

----> Old replace New  
 <-X-> Not interchangeable  
 <-0-> Interchangeable with another part(s)  
 <---- New replace Old  
 <----> Interchangeable

U3-U5750A

ALARM SYSTEM BACKUP, GROUP

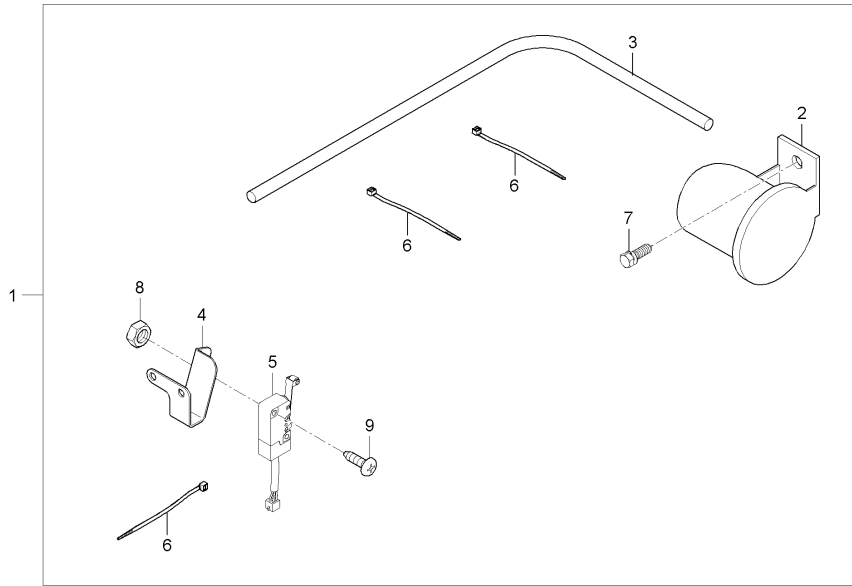

A : MEC2210SA-EU , B : MEC2210ST-EU , C : MEC2210SW-EU

No.	Part Number	Description	Q'TY					I.C	Remark
			A	B	C	D	E		
1	U3230-69801	BACKUP ALARM SYSTEM KIT			1				
2	U3215-69811				1				
3	U3215-69821	ASS'Y WIRE HARNESS BUZZER			1				
4	U3230-69831	BRACKET, BACKUP ALARM SYSTEM			1				
5	T4810-69251	SWTICH, MICRO			1				
6	T2198-82561	BAND, CORD			5				
7	01027-50616	BOLT, WASHER			1				
8	02054-50030	NUT			2				
9	03054-50316	SCREW			2				

----- Old replace New  
 <-X-> Not interchangeable  
 <-0-> Interchangeable with another part(s)  
 <----> New replace Old  
 <----> Interchangeable



U1-U5940A

HYDRAULIC SYSTEM GROUP (3)-OPT

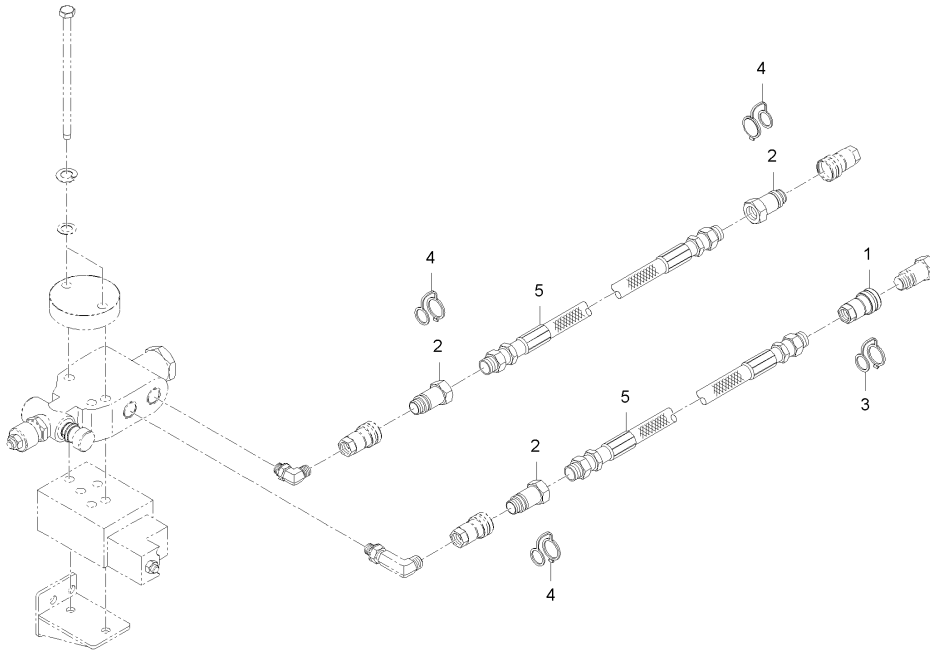

A : MEC2210SA-EU , B : MEC2210ST-EU , C : MEC2210SW-EU

No.	Part Number	Description	Q'TY					I.C	Remark
			A	B	C	D	E		
1	U3215-33901	COUPLER			1				
2	U3215-33911	COUPLER, PLUG ASSY			3				
3	U3215-33921	CAP			1				
4	U3215-33931	PLUG CAP			3				
5	U3215-33951	HOSE, HYD			1				

----> Old replace New  
 <-X-> Not interchangeable  
 <-0-> Interchangeable with another part(s)  
 <----> New replace Old  
 <----> Interchangeable



U1-U5960A

SPRAYER GROUP

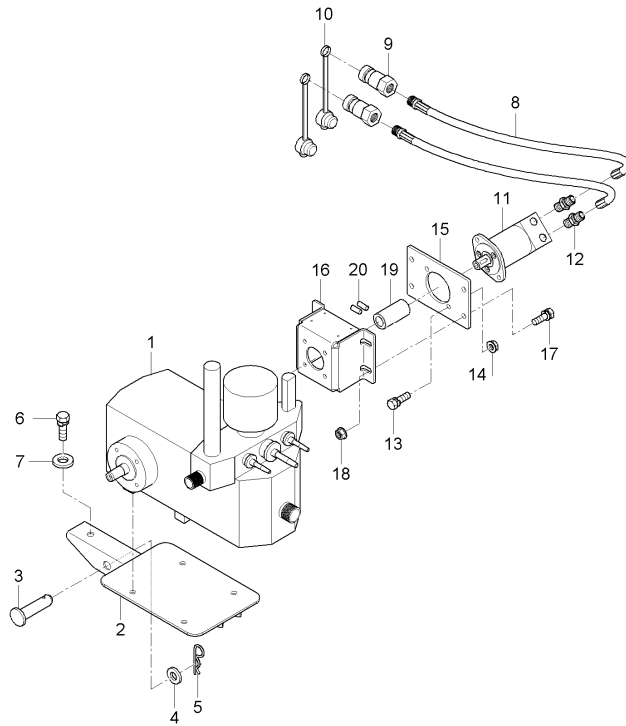

A : MEC2210SA-EU , B : MEC2210ST-EU , C : MEC2210SW-EU

No.	Part Number	Description	Q'TY					I.C	Remark
			A	B	C	D	E		
1	U3215-50971	SPRAYER(50A)			1				
2	U3215-50821	SPRAYER TRAY ASSY			1				
3	U3215-50951	DOWEL PIN			1				
4	04013-50160	WASHER, PLAIN			1				M16
5	05515-51600	PIN, SNAP			1				
6	01133-51245	BOLT, WASHER			1				
7	04013-50120	WASHER, PLAIN			1				M12
8	U3215-30941	HOSE, HYD			2				
9	U3215-33911	COUPLER, PLUG ASSY			2				
10	U3215-33931	PLUG CAP			2				
11	U3215-50961	HYD MOTOR			1				
12	U3215-50931	NIPPLE			2				
13	01123-50822	BOLT, WASHER			2				M8*P1.25
14	02763-50080	NUT, FLANGE			2				M8*P1.25
15	U3215-50901	MOTOR REINFORCE BRKT			1				
16	U3215-50911	MOTOR REINF SPT BRKT			1				
17	01133-51025	BOLT, WASHER			4				M10*1.25
18	02783-50100	NUT, FLANGE			4				M10
19	U3215-50921	MOTOR SHAFT ADAPTER			1				

----> Old replace New  
 <-X-> Not interchangeable  
 <-0-> Interchangeable with another part(s)  
 <---- New replace Old  
 <---- Interchangeable







U3-U5973A

SOFT CABIN(OPTION-DESERT-KIOTI)

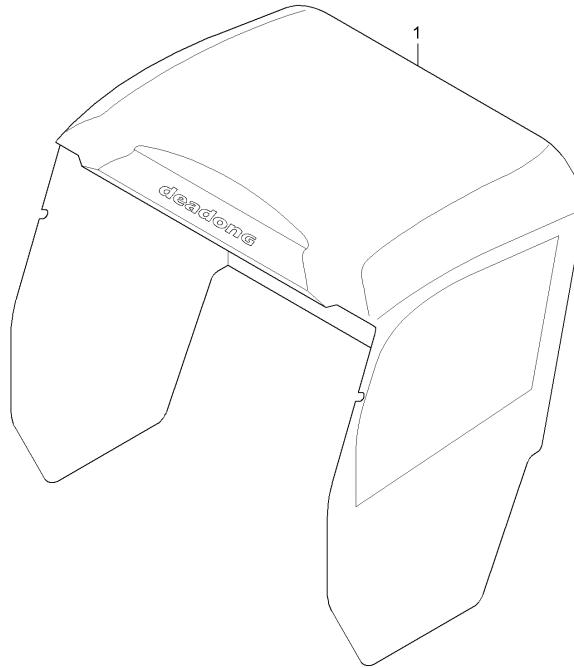

A : MEC2210SA-EU , B : MEC2210ST-EU , C : MEC2210SW-EU

No.	Part Number	Description	Q'TY					I.C	Remark
			A	B	C	D	E		
1	U3230-96761	SOFT CAB KIT, CAMOUFLAGE			1				

----> Old replace New  
 <-X-> Not interchangeable  
 <-0-> Interchangeable with another part(s)  
 <---- New replace Old  
 <----> Interchangeable

# **INDEX 1**

PART NO.	PAGE	PART NO.	PAGE	PART NO.	PAGE	PART NO.	PAGE	PART NO.	PAGE
01023-50610	22	01125-50875	51	01754-50616B	89	02174-50120	51	02783-50100	105
01023-50612	14	01125-50895	73	01754-50616B	91	02174-50120	116	02783-50100	140
01023-50614	10	01125-51035	48	01754-50616B	93	02176-50100	12	02783-50120	51
01023-50616	20	01125-51060B	50	01754-50616B	119	02176-50100	69	02783-50120	137
01023-50616	134	01127-50825	21	01754-50616B	123	02176-50100	71	03014-50608	22
01023-50618	1	01133-51025	140	01754-50620	16	02176-50100	116	03016-50620	68
01023-50620	22	01133-51025B	81	01754-50625	58	02176-50100B	81	03024-50414B	97
01023-50625	6	01133-51030	12	01754-50625	88	02176-50120	74	03024-50414B	133
01023-50628	19	01133-51075	52	01754-50625B	92	02176-50120	113	03024-50420	122
01023-50630	22	01133-51245	140	01754-50625B	122	02176-50120B	119	03024-50520	13
01023-50645	115	01133-51275	51	01754-50812	58	02176-50140	94	03054-50316	136
01023-50660	22	01135-51020	51	01754-50816	67	02176-50140	125	03054-50412B	92
01023-50665	5	01135-51025	43	01754-50816	77	02372-50100	73	03054-50412B	123
01023-50670	5	01135-51025	44	01754-50816	79	02376-50100	69	03054-50416	122
01023-50675	5	01135-51025	67	01754-50816	87	02751-50060	16	03054-50512	54
01025-50612	134	01135-51025	73	01754-50816	105	02751-50060	17	03054-50516	53
01025-50618	113	01135-51030	51	01754-50816B	81	02761-50040	13	03054-50516	131
01025-50618	128	01135-51035	23	01754-50816B	92	02761-50040B	92	03054-50516B	49
01025-50620	28	01135-51230B	50	01754-50816B	108	02761-50040B	97	03054-50516B	93
01025-50635	63	01153-50812	58	01754-50816B	123	02761-50040B	123	03054-50516B	98
01025-50635	65	01153-50822	62	01754-50820	20	02761-50040B	133	03054-50516B	123
01025-50638	128	01153-50822	65	01754-50820	48	02761-50050	91	03054-50516B	130
01025-50655B	107	01155-51020	23	01754-50820	56	02761-50060	5	03054-50516B	132
01025-50655B	112	01155-51020	29	01754-50820	75	02761-50060	20	03056-50410B	49
01027-50616	136	01155-51020	30	01754-50820	116	02761-50060	48	03650-50612	141
01053-50655	130	01155-51020	38	01754-50822	7	02761-50060	50	04011-50140	94
01123-50814	20	01173-51075	66	01754-50825	7	02761-50060	55	04011-50140	125
01123-50816	4	01173-51080	105	01754-50825	58	02761-50060	65	04012-50050	13
01123-50816	36	01176-51070	72	01754-50825	126	02761-50060	67	04012-50080	53
01123-50816	42	01176-51245	95	01754-50835	20	02761-50060	88	04012-50080	56
01123-50818	15	01176-51675	96	01774-51020	48	02761-50060	98	04012-50080	113
01123-50822	14	01176-51675	129	01774-51020	100	02761-50060	101	04013-50050	98
01123-50822	114	01205-50612	80	01774-51020	105	02761-50060B	87	04013-50060	22
01123-50822	139	01513-50614	5	01774-51035	21	02761-50060B	91	04013-50060	55
01123-50822	140	01513-50618	15	01774-51045	21	02761-50060B	107	04013-50060	134
01123-50825	64	01513-50620	4	01774-51045	49	02761-50060B	112	04013-50060B	91
01123-50825	78	01513-50655	20	01774-51260	137	02763-50080	4	04013-50060B	119
01123-50825	90	01513-50822	4	01811-50610	80	02763-50080	52	04013-50080	20
01123-50830	15	01513-50822	14	01811-50615	134	02763-50080	77	04013-50080	52
01123-50835	114	01513-50822	114	02014-50060	130	02763-50080	78	04013-50080	58
01123-50845	78	01517-51028	12	02052-50040	122	02763-50080	88	04013-50080	69
01123-50865	131	01654-50618	10	02052-50160	99	02763-50080	126	04013-50080	70
01125-50816	21	01654-50820	3	02054-50030	136	02763-50080	139	04013-50100	52
01125-50820	43	01754-50610	50	02054-50040	75	02763-50080	140	04013-50100	55
01125-50820	49	01754-50612	18	02054-50050	100	02763-50080B	50	04013-50100	66
01125-50820	72	01754-50612	76	02054-50080	113	02763-50080B	81	04013-50100	69
01125-50820	73	01754-50612	80	02056-50060	15	02763-50080B	92	04013-50100	71
01125-50825	63	01754-50612B	107	02056-50060	16	02763-50080B	94	04013-50100	73
01125-50825	75	01754-50612B	112	02056-50060	22	02763-50080B	97	04013-50100	105
01125-50825	113	01754-50614B	130	02056-50060	134	02763-50080B	108	04013-50120	51
01125-50825B	81	01754-50616	18	02056-50080B	121	02763-50080B	112	04013-50120	140
01125-50830	28	01754-50616	21	02076-50160	96	02763-50080B	123	04013-50120B	50
01125-50830	38	01754-50616	55	02076-50160	129	02763-50080B	125	04013-50120B	119
01125-50830	74	01754-50616	56	02118-50100	52	02763-50080B	130	04013-50160	99
01125-50855	55	01754-50616	63	02156-50080	15	02763-50080B	133	04013-50160	116
01125-50855B	50	01754-50616	65	02156-50080	52	02771-50100	44	04013-50160	118
01125-50860	69	01754-50616	67	02156-50080	69	02771-50100	105	04013-50160	140
01125-50860B	50	01754-50616	98	02156-50080	70	02783-50100	48	04013-50180	43
01125-50865	135	01754-50616	100	02156-50080	101	02783-50100	49	04013-50200	115
01125-50870	88	01754-50616	101	02156-50080	116	02783-50100	53	04014-50080	7

PART NO.	PAGE	PART NO.	PAGE	PART NO.	PAGE	PART NO.	PAGE	PART NO.	PAGE
04015-50080	21	04811-50300	9	08101-06204	32	37300-2648-1	39	E5205-73911	1
04015-50080	78	04811-50600	43	08101-06204	33	37300-2649-1	39	E5205-91021	1
04015-50080B	121	04814-06310	17	08101-06205	31	37300-2817-2	39	E5250-63821	12
04015-50100	67	05012-00609	1	08101-06205	34	37800-4387-1	39	E5500-33142	9
04015-50100	105	05012-00814	1	08101-06205	35	38240-1883-1	88	E5500-33671	9
04111-50080	42	05012-00818	28	08101-06304	35	38240-2647-2	39	E5500-33702	1
04512-50040	75	05122-50618	67	08103-06004	14	38245-2925-3	86	E5500-35681	9
04512-50050	100	05122-50650	88	08153-06004	14	38245-2925-3	103	E5500-39013	2
04512-50060	15	05122-50845	56	08241-05204	114	38245-2925-3	117	E5500-51662	17
04512-50060	22	05122-51022	66	08711-30205	26	38430-2155-1	33	E5500-52112	14
04512-50080	4	05122-51025	105	08812-83520	39	38440-4424-1	26	E5500-52122	14
04512-50080	15	05122-51880	96	08822-02413	32	38630-4329-2	40	E5500-73272	20
04512-50080	52	05122-51880	129	08822-52913	32	41011-5151-4	55	E5603-52111	15
04512-50080	58	05411-00420	16	08822-53013	35	41182-5151-1	66	E5700-01624	3
04512-50080	70	05411-00430	39	08822-53017	35	41182-5151-1	114	E5700-12362	22
04512-50080	101	05411-00625	36	09318-87032	115	41182-5151-1	118	E5700-13332	8
04512-50080	116	05411-00630	114	09318-87040	80	44366-8221-2	52	E5700-14232	8
04512-50100	12	05411-00630	118	09318-87051	77	52200-2523-1	115	E5700-15552	10
04512-50100	71	05411-00640	46	09318-87051	80	52200-2523-1	139	E5700-21105	11
04512-50100	116	05411-00840	46	09318-88080	13	52300-3413-1	66	E5700-23252	11
04512-50120	51	05511-50210	88	09318-88080	76	53415-4128-1	87	E5700-24252	10
04512-50120	74	05511-50218	90	09318-88140	20	55511-2118-3	100	E5700-35012	1
04512-50120	95	05511-50318	69	09318-88180	9	82KC-0641	88	E5700-35154	1
04512-50120	116	05511-50318	73	09318-89035	75	84612-1823-0	109	E5700-35662	1
04512-50160	96	05511-50435	43	09318-89060	77	84612-1823-0	110	E5700-36071	5
04512-50160	129	05511-50435	45	09318-89063	58	84612-1823-0	111	E5700-36911	5
04611-00450	25	05511-51612	134	09550-00008	5	84612-4315-1	75	E5700-36932	5
04611-00520	26	05515-51600	96	09661-40200	13	84612-4393-0	75	E5700-51015	14
04611-00650	68	05515-51600	115	14911-4275-1	15	AA0000191	79	E5700-51162	12
04611-00750	71	05515-51600	129	14911-4275-1	23	C7130-23471	32	E5700-56413	19
04612-00130	8	05515-51600	140	14911-4275-1	27	C7910-42204	101	E5700-72922	20
04612-00160	116	05525-50600	55	14911-4275-1	28	E1100-33752	3	E5700-73342	6
04612-00160	118	05525-50600	67	14911-4275-1	30	E5205-03371	4	E5700-73342	20
04612-00180	10	05525-50600	119	14911-4275-1	38	E5205-04561	7	E5700-73352	20
04612-00180	14	05525-50800	53	14911-4275-1	47	E5205-13152	8	E5700-73922	1
04612-00190	14	05525-50800	56	14911-4275-1	76	E5205-13241	8	E5700-91094	3
04612-00190	114	05525-50800	90	14971-4275-1	79	E5205-13542	4	E5700-A0021	14
04612-00200	114	05525-50800	117	15121-5385-2	13	E5205-13562	4	E5743-25161	12
04612-00240	32	05525-50800	118	15221-0175-1	4	E5205-14241	8	E5752-14521	9
04612-00250	43	05525-51000	105	15221-3365-1	1	E5205-16272	10	E5752-14562	9
04612-00300	34	05712-00408	2	15241-3695-2	5	E5205-16321	14	E5752-18171	6
04714-00100	113	05712-00515	10	15321-5216-1	14	E5205-16511	10	E5752-35692	3
04717-01200	113	05712-00515	11	15321-9626-3	1	E5205-21331	11	E5752-36412	3
04717-01600	23	05712-00515	21	15321-9626-3	4	E5205-21354	11	E5752-36422	3
04717-01600	28	05712-00520	14	15371-4217-0	15	E5205-23311	11	E5752-74251	21
04717-01600	38	06311-75015	1	15471-5798-1	16	E5205-23361	21	E5752-91031	5
04717-02000	28	06311-75040	1	15521-5642-1	19	E5205-24012	10	E5752-91141	12
04724-00140	17	06312-10020	1	15531-7242-2	79	E5205-24112	11	E5752-91501	8
04810-00150	5	06331-35010	113	15532-7243-2	79	E5205-24281	10	E5753-14001	8
04810-00200	115	06331-35016	23	31220-2639-2	39	E5205-24321	10	E5753-14051	8
04811-00060	17	06331-35016	28	31365-2278-1	35	E5205-24361	10	E5753-14111	8
04811-00120	37	06331-35016	38	34150-2156-1	33	E5205-24371	10	E5753-14311	8
04811-00140	3	06331-35020	28	34150-2156-1	34	E5205-32091	5	E5753-14351	8
04811-00150	37	06331-45012	113	34150-2939-1	50	E5205-32291	5	E5753-14431	8
04811-00180	36	06613-10675	68	34150-2939-1	76	E5205-33961	1	E5753-35681	2
04811-00180	42	07715-03213	5	34150-2939-1/1	50	E5205-36481	114	E5753-57281	16
04811-00650	75	07811-10820	16	34220-1451-2	42	E5205-54271	17	E5760-01751	4
04811-06130	5	07918-00001	16	35820-7556-1	98	E5205-72951	6	E5760-03141	4
04811-10220	11	08101-06005	43	36919-5665-1	98	E5205-73523	6	E5760-03314	4
04811-10290	75	08101-06204	31	37155-3447-1	21	E5205-73551	6	E5760-04043	7

PART NO.	PAGE	PART NO.	PAGE	PART NO.	PAGE	PART NO.	PAGE	PART NO.	PAGE
E5760-04053	7	E5770-11821	22	P7170-68212	130	T2350-76031	114	T4520-43081	24
E5760-04063	7	E5770-14501	9	P7170-75951	92	T2350-76041	113	T4520-43091	24
E5760-04132	5	E5770-72531	21	T2185-21661	33	T2368-69023	103	T4520-43111	24
E5760-04361	7	E5775-04621	12	T2185-21671	33	T2368-76001	113	T4520-43151	24
E5760-04461	7	E5775-11762	22	T2185-33651	98	T2380-87132	113	T4520-43171	24
E5760-04811	7	E5775-12211	22	T2185-43861	40	T2610-22661	33	T4520-43181	24
E5760-04822	7	E5775-12311	22	T2185-43871	40	T2610-80691	112	T4520-87402	108
E5760-13111	8	E5775-25012	12	T2185-43881	40	T2610-90081	115	T4520-87402	121
E5760-13121	8	E5775-32111	3	T2185-43891	40	T2610-90091	115	T4620-43122	24
E5760-14511	9	E5775-52031	15	T2185-43901	40	T2611-29852	96	T4620-50701	88
E5760-15111	10	E5775-53711	13	T2185-51462	88	T2611-29852	129	T4620-66161	115
E5760-16011	10	E5775-53721	13	T2185-69071	92	T2611-50041	95	T4620-69251	130
E5760-16171	14	E5775-53731	13	T2185-69071	123	T2611-69061	123	T4620-69251	131
E5760-16211	15	E5775-73062	20	T2185-82561	93	T2611-75712	97	T4620-69472	100
E5760-21001	11	E5775-73262	20	T2185-82561	97	T2611-75712	133	T4625-52351	82
E5760-21011	11	E5775-74121	21	T2185-82561	100	T2611-75721	133	T4625-52351	84
E5760-21051	11	E5775-A0072	3	T2185-82561	123	T2611-75782	122	T4625-52361	82
E5760-21111	11	E5800-72711	79	T2185-82561	132	T2611-75792	122	T4625-52361	84
E5760-21151	11	E5800-73011	20	T2185-82561	133	T2611-75882	92	T4625-75191	103
E5760-21311	11	E5800-73052	6	T2198-82551	65	T2611-75882	122	T4682-25732	75
E5760-22013	11	E5850-54252	17	T2198-82551	79	T2611-75892	92	T4682-43132	24
E5760-22143	11	E5850-54272	17	T2198-82551	93	T2611-75892	122	T4682-43172	75
E5760-22311	11	E5850-54282	17	T2198-82551	100	T2611-75951	123	T4682-43561	28
E5760-23011	11	E5850-54291	17	T2198-82551	124	T2611-79011	123	T4682-43571	29
E5760-23471	2	E5850-57112	16	T2198-82561	131	T2611-79021	97	T4682-43581	29
E5760-23481	7	E5850-57212	16	T2198-82561	134	T2611-79021	122	T4682-69401	99
E5760-23531	7	E5850-57212	17	T2198-82561	135	T2611-79021	133	T4686-50963	80
E5760-23541	7	E5850-57921	16	T2198-82561	136	T2611-79041	123	T4686-50963	108
E5760-33111	17	E5850-92011	17	T2198-82571	79	T2615-54112	82	T4711-33611	98
E5760-36331	15	E5900-96021	1	T2240-26354	39	T2615-54112	84	T4715-47071	114
E5760-36332	114	E5900-96021	4	T2305-25241	32	T2670-60091	119	T4810-21621	40
E5760-42502	13	E5900-96031	1	T2305-26061	40	T4025-68301	103	T4810-42421	39
E5760-54123	16	E5900-96031	5	T2305-26071	40	T4025-68351	92	T4810-46971	114
E5760-54261	17	E6200-52142	15	T2305-26081	40	T4025-68351	123	T4810-69251	136
E5760-56021	19	E6213-64012	21	T2305-44281	36	T4121-31053	92	T4815-65511	67
E5760-56052	19	E6300-53005	13	T2305-44281	42	T4121-31053	123	T4815-67371	13
E5760-56481	17	E6300-53021	13	T2350-11612	77	T4144-75952	92	T4815-93211	97
E5760-56602	17	E6300-53621	13	T2350-11631	77	T4144-75952	123	T4815-93211	121
E5760-57151	16	E6300-53651	13	T2350-11641	77	T4144-85721	91	T4815-93211	133
E5760-57482	18	E6303-33661	3	T2350-11651	77	T4145-69331	100	T4835-17241	119
E5760-63011	12	E6305-54221	16	T2350-13601	79	T4180-69951	98	T4850-45161	114
E5760-64423	20	E6305-54281	16	T2350-13601004	79	T4180-69961	98	T4876-45162	139
E5760-64431	21	E6305-54421	16	T2350-13601006	79	T4180-69961	132	T4930-69802	131
E5760-64441	21	E6305-92021	16	T2350-25361	26	T4240-43134	75	T4935-54221	131
E5760-64451	21	E6305-96652	16	T2350-42451	26	T4260-24462	116	T4935-92502	103
E5760-65511	13	E6500-42413	14	T2350-42461	26	T4260-24462	118	T5210-32009	40
E5760-65562	13	E6510-05511	9	T2350-42471	26	T4260-33631	98	T5210-32010	39
E5760-72872	6	E6510-05552	9	T2350-42481	26	T4351-43101	98	T5210-68552	134
E5760-72913	20	E6510-05552	22	T2350-42491	26	T4351-43101	130	T5515-75171	103
E5760-73032	6	E6510-33661	9	T2350-42751	26	T4351-43101	131	T8101-75520	34
E5760-73042	6	E6820-60011	17	T2350-42761	26	T4520-41821	92	T8101-75530	34
E5760-73432	6	E6850-57311	17	T2350-42771	26	T4520-41821	122	T8101-75540	34
E5760-73512	6	E7240-32731	20	T2350-42781	26	T4520-42421	24	U3210-19003	43
E5760-74282	21	E7310-36431	3	T2350-42791	26	T4520-43011	24	U3210-19021	43
E5760-A0205	5	E8103-52111	14	T2350-42801	26	T4520-43021	24	U3210-19041	43
E5761-04541	7	K5400-14571	33	T2350-55452	74	T4520-43031	24	U3210-19063	43
E5763-13361	8	K5400-14581	33	T2350-55462	74	T4520-43041	24	U3210-19071	43
E5763-A0013	1	K5400-14591	33	T2350-69551	102	T4520-43051	24	U3210-19081	43
E5763-A0304	4	P4410-98251	117	T2350-69571	102	T4520-43061	25	U3210-19211	44
E5770-03451	4	P5370-29891	21	T2350-76021	114	T4520-43071	24	U3210-19271	44

PART NO.	PAGE	PART NO.	PAGE	PART NO.	PAGE	PART NO.	PAGE	PART NO.	PAGE
U3210-19291	44	U3210-63161	60	U3210-71171	75	U3215-12461	33	U3215-16621	27
U3210-19411	45	U3210-63161	61	U3210-71181	75	U3215-12471	33	U3215-16621	30
U3210-19421	45	U3210-63161	106	U3210-71191	75	U3215-12511	34	U3215-16621	47
U3210-19441	45	U3210-63171	59	U3210-73321	77	U3215-12521	34	U3215-17211	37
U3210-19461	45	U3210-63171	106	U3210-74551	119	U3215-12531	34	U3215-17231	37
U3210-19471	45	U3210-63211	60	U3210-74591	119	U3215-12531	35	U3215-17251	37
U3210-19481	45	U3210-63221	60	U3210-77351	80	U3215-12551	34	U3215-17421	37
U3210-19611	46	U3210-63221	61	U3210-91151	97	U3215-12612	35	U3215-17431	37
U3210-19611001	46	U3210-63221	106	U3210-91151	133	U3215-12621	35	U3215-17442	37
U3210-19681	46	U3210-63241	60	U3210-91152	97	U3215-12631	36	U3215-17451	37
U3210-19681001	46	U3210-63251	60	U3210-91152	133	U3215-12641	36	U3215-18212	37
U3210-26101	48	U3210-63261	60	U3210-91161	97	U3215-12641	42	U3215-18221	37
U3210-27101	48	U3210-63281	61	U3210-91161	133	U3215-12651	35	U3215-18314	37
U3210-27521	48	U3210-63291	61	U3210-91162	97	U3215-12682	36	U3215-18351	37
U3210-27601	48	U3210-63321	59	U3210-91162	133	U3215-13143	38	U3215-22351	65
U3210-27661	87	U3210-63321	106	U3210-96161	132	U3215-13211	41	U3215-29104	58
U3210-27701	48	U3210-63331	59	U3210-97601	107	U3215-13221	38	U3215-29352	58
U3210-27851	48	U3210-63331	106	U3210-97661	107	U3215-13221	44	U3215-29721	58
U3210-27901	48	U3210-63342	61	U3210-98851	137	U3215-13302	38	U3215-29751	58
U3210-29011	57	U3210-63342	106	U3210-98901	137	U3215-13511	38	U3215-29771	58
U3210-29021	57	U3210-63411	61	U3210-98931	137	U3215-14102	39	U3215-29801	58
U3210-29041	57	U3210-63421	61	U3210-99251	90	U3215-14111	39	U3215-29901	58
U3210-29921	58	U3210-64131	53	U3210-99731	90	U3215-14122	39	U3215-29931	58
U3210-35611	51	U3210-64171	53	U3210-99732	90	U3215-14131	39	U3215-30941	140
U3210-35641	51	U3210-64191	53	U3210-99751	90	U3215-14171	39	U3215-31002	113
U3210-35661	51	U3210-64221	53	U3210-99791	90	U3215-14201	39	U3215-31052	113
U3210-35681	51	U3210-64241	53	U3210-99792	90	U3215-14211	39	U3215-31141	113
U3210-35711	51	U3210-64261	53	U3210-99831	90	U3215-14311	39	U3215-31302	115
U3210-35731	51	U3210-64281	53	U3210-99851	90	U3215-14552	42	U3215-31401	115
U3210-35751	51	U3210-64311	53	U3210-99902	91	U3215-14561	42	U3215-31501	115
U3210-35771	51	U3210-64331	53	U3210-99903	91	U3215-14571	42	U3215-31802	115
U3210-35791	51	U3210-64351	53	U3210-99952	91	U3215-14601	40	U3215-31901	115
U3210-35811	51	U3210-64371	53	U3210-99972	91	U3215-14611	40	U3215-32001	115
U3210-35851	52	U3210-64371	63	U3210-99973	91	U3215-14621	40	U3215-32103	116
U3210-36051	49	U3210-64371	65	U3214-29301	58	U3215-14631	40	U3215-32201	115
U3210-36102	49	U3210-64371	67	U3214-49401	67	U3215-14641	40	U3215-32252	114
U3210-36311	49	U3210-64391	53	U3214-49411	67	U3215-14651	40	U3215-32252	118
U3210-36351	49	U3210-64431	54	U3215-04931	28	U3215-14781	40	U3215-32271	118
U3210-36861	50	U3210-64461	54	U3215-11142	28	U3215-15141	23	U3215-32302	116
U3210-50511	69	U3210-64481	55	U3215-11303	28	U3215-15302	23	U3215-32352	118
U3210-50511	71	U3210-64491	55	U3215-11702	28	U3215-16141	24	U3215-32402	114
U3210-52101	69	U3210-64511	55	U3215-11801	28	U3215-16161	24	U3215-32432	118
U3210-52601	69	U3210-64531	54	U3215-12101	31	U3215-16211	26	U3215-32502	116
U3210-54101	70	U3210-64551	55	U3215-12111	31	U3215-16302	24	U3215-32602	117
U3210-55102	70	U3210-64551	56	U3215-12121	31	U3215-16311	24	U3215-32602	118
U3210-55602	70	U3210-64551	65	U3215-12131	31	U3215-16411	43	U3215-32802	116
U3210-59121	73	U3210-64571	54	U3215-12151	31	U3215-16501	25	U3215-32902	116
U3210-60841	92	U3210-64591	54	U3215-12211	32	U3215-16511	25	U3215-32972	115
U3210-60841	123	U3210-64631	54	U3215-12221	32	U3215-16521	25	U3215-33301	113
U3210-61103	122	U3210-64661	54	U3215-12231	32	U3215-16531	25	U3215-33402	115
U3210-61104	122	U3210-64681	55	U3215-12244	32	U3215-16541	25	U3215-33501	139
U3210-63102	106	U3210-64711	55	U3215-12251	32	U3215-16551	25	U3215-33511	139
U3210-63111	60	U3210-64731	55	U3215-12263	32	U3215-16601	23	U3215-33601	115
U3210-63121	59	U3210-64812	56	U3215-12271	32	U3215-16601	28	U3215-33611	116
U3210-63121	60	U3210-64851	56	U3215-12291	32	U3215-16601	38	U3215-33701	118
U3210-63121	61	U3210-64871	56	U3215-12313	32	U3215-16613	23	U3215-33801	118
U3210-63121	106	U3210-64911	56	U3215-12402	33	U3215-16613	27	U3215-33901	118
U3210-63151	59	U3210-64921	56	U3215-12411	33	U3215-16613	28	U3215-33901	138
U3210-63151	106	U3210-69141	132	U3215-12422	33	U3215-16613	38	U3215-33911	138
U3210-63161	59	U3210-71011	75	U3215-12452	33	U3215-16613	47	U3215-33911	140



PART NO.	PAGE	PART NO.	PAGE	PART NO.	PAGE	PART NO.	PAGE	PART NO.	PAGE
U3215-33921	118	U3215-49502	67	U3215-56681	71	U3215-60511	99	U3215-81601	103
U3215-33921	138	U3215-50011	68	U3215-57101	71	U3215-60522	101	U3215-83652	87
U3215-33931	138	U3215-50101	68	U3215-57102	71	U3215-69102	98	U3215-83701	81
U3215-33931	140	U3215-50111	68	U3215-57211	71	U3215-69611	134	U3215-85011	82
U3215-33951	138	U3215-50121	68	U3215-57221	71	U3215-69711	135	U3215-85011	84
U3215-40001	62	U3215-50131	68	U3215-57231	71	U3215-69731	135	U3215-85021	82
U3215-40001	64	U3215-50141	68	U3215-57301	72	U3215-69811	136	U3215-85021	84
U3215-40001001	62	U3215-50151	68	U3215-57401	72	U3215-69821	136	U3215-85031	82
U3215-40001001	64	U3215-50171	68	U3215-58003	73	U3215-69871	98	U3215-85031	84
U3215-40001002	62	U3215-50201	68	U3215-58101	73	U3215-69921	75	U3215-85032	82
U3215-40001002	64	U3215-50211	68	U3215-58151	73	U3215-71101	75	U3215-85032	84
U3215-40001003	62	U3215-50221	68	U3215-58202	73	U3215-71331	76	U3215-85041	82
U3215-40001003	64	U3215-50303	68	U3215-58301	73	U3215-71382	75	U3215-85041	84
U3215-40001004	62	U3215-50314	68	U3215-58401	73	U3215-71391	76	U3215-85051	82
U3215-40001004	64	U3215-50321	68	U3215-58501	73	U3215-71392	76	U3215-85051	84
U3215-40001005	62	U3215-50331	68	U3215-58601	73	U3215-72621	77	U3215-85061	82
U3215-40001005	64	U3215-50401	68	U3215-58701	73	U3215-72781	77	U3215-85061	84
U3215-40001006	62	U3215-50551	69	U3215-58801	73	U3215-72781	112	U3215-85071	82
U3215-40001006	64	U3215-50801	55	U3215-59001	73	U3215-73391	77	U3215-85071	84
U3215-40001007	62	U3215-50801	61	U3215-59031	74	U3215-74501	119	U3215-85081	82
U3215-40001007	64	U3215-50801	106	U3215-59101	74	U3215-74601	56	U3215-85081	84
U3215-40001008	62	U3215-50821	140	U3215-59201	74	U3215-75301	78	U3215-85091	82
U3215-40001008	64	U3215-50901	140	U3215-59271	74	U3215-75401	78	U3215-85101	82
U3215-40001009	62	U3215-50911	140	U3215-60071	130	U3215-75471	78	U3215-85101	84
U3215-40001009	64	U3215-50921	140	U3215-60081	101	U3215-75681	78	U3215-85121	82
U3215-40001010	62	U3215-50931	140	U3215-60091	101	U3215-75921	78	U3215-85121	84
U3215-40001010	64	U3215-50951	140	U3215-60102	102	U3215-75981	78	U3215-85132	83
U3215-40011	64	U3215-50961	140	U3215-60112	102	U3215-76051	78	U3215-85132	85
U3215-40101	62	U3215-50971	140	U3215-60122	102	U3215-76121	127	U3215-85161	83
U3215-40101	64	U3215-51003	69	U3215-60132	102	U3215-76701	78	U3215-85211	119
U3215-41104	62	U3215-51111	139	U3215-60161	98	U3215-76951	78	U3215-85361	82
U3215-41121	62	U3215-51131	139	U3215-60171	92	U3215-76971	78	U3215-85381	82
U3215-41131	64	U3215-51411	105	U3215-60181	130	U3215-77101	79	U3215-85391	82
U3215-41201	65	U3215-51421	105	U3215-60191	97	U3215-77201	79	U3215-85401	83
U3215-41202	62	U3215-51431	105	U3215-60191	133	U3215-77302	80	U3215-85401	85
U3215-41202	65	U3215-51441	105	U3215-60201	101	U3215-77401	79	U3215-85411	83
U3215-42001	62	U3215-52201	69	U3215-60212	101	U3215-77501	79	U3215-85411	85
U3215-42001004	63	U3215-52201	70	U3215-60254	130	U3215-77701	79	U3215-85421	83
U3215-42001005	63	U3215-52301	69	U3215-60304	131	U3215-77701	113	U3215-85421	85
U3215-42001006	63	U3215-52301	70	U3215-60311	99	U3215-77901	79	U3215-85491	117
U3215-42021	62	U3215-52353	128	U3215-60311001	99	U3215-77921	79	U3215-85501	82
U3215-42021	65	U3215-52401	128	U3215-60311002	99	U3215-78151	80	U3215-85501	84
U3215-42041	66	U3215-52701	128	U3215-60311003	99	U3215-78301	80	U3215-85541	83
U3215-43101	63	U3215-53002	70	U3215-60321	99	U3215-78501	80	U3215-85711	117
U3215-43301	63	U3215-53101	70	U3215-60332	100	U3215-78601	80	U3215-86141	103
U3215-43401	63	U3215-53202	70	U3215-60333	100	U3215-78801	79	U3215-86161	103
U3215-45102	64	U3215-53301	70	U3215-60341	92	U3215-79001	80	U3215-86181	103
U3215-45103	64	U3215-53401	70	U3215-60341	123	U3215-81003	103	U3215-86201	81
U3215-45104	64	U3215-53501	70	U3215-60351	92	U3215-81102	103	U3215-86211	81
U3215-45105	64	U3215-53601	70	U3215-60351	123	U3215-81302	103	U3215-86221	81
U3215-46101	65	U3215-53701	70	U3215-60362	131	U3215-81361	103	U3215-86231	81
U3215-46201	63	U3215-55201	128	U3215-60362	135	U3215-81371	103	U3215-91002	88
U3215-46201	65	U3215-56004	71	U3215-60381	131	U3215-81401	103	U3215-91002	109
U3215-46301	65	U3215-56201	71	U3215-60391	131	U3215-81552	48	U3215-91011	110
U3215-46401	65	U3215-56301	71	U3215-60401	131	U3215-81552	50	U3215-91021	109
U3215-46402	65	U3215-56401	71	U3215-60401	135	U3215-81552	87	U3215-91031	110
U3215-47101	66	U3215-56504	71	U3215-60411	130	U3215-81552	89	U3215-91041	111
U3215-47121	66	U3215-56631	70	U3215-60411	131	U3215-81552	103	U3215-91051	111
U3215-47131	66	U3215-56651	70	U3215-60421	102	U3215-81552	132	U3215-91101	88
U3215-49203	67	U3215-56671	71	U3215-60431	102	U3215-81561	87	U3215-91121	111

PART NO.	PAGE	PART NO.	PAGE	PART NO.	PAGE	PART NO.	PAGE	PART NO.	PAGE
U3215-91202	88	U3215-97782	133	U3230-97303	96				
U3215-91202	109	U3215-97792	121	U3230-97303	129				
U3215-91202	110	U3215-97793	121	U3230-97311	96				
U3215-91301	88	U3215-97831	94	U3230-97311	129				
U3215-91351	89	U3215-A1001	28	U3230-97312	96				
U3215-91401	88	U3215-A1001	30	U3230-97312	129				
U3215-91511	88	U3215-A3001	38	U3230-97313	96				
U3215-91521	103	U3215-A3001	47	U3230-97313	129				
U3215-91801	111	U3215-A5001	27	U3230-97321	96				
U3215-91831	111	U3219-74401	119	U3230-97321	129				
U3215-91852	88	U3219-98002	90	U3230-97331	96				
U3215-91902	88	U3219-98003	90	U3230-97331	129				
U3215-91902	109	U3219-98006	90	U3230-97332	96				
U3215-91902	110	U3219-98007	90	U3230-97332	129				
U3215-92101	86	U3219-99301	90	U3230-97333	96				
U3215-92201	86	U3219-99711	90	U3230-97333	129				
U3215-92303	86	U3219-99712	90	U3230-97801	94				
U3215-92312	86	U3230-20001	48	U3230-97801	125				
U3215-92321	86	U3230-20002	48	U3230-97821	94				
U3215-92402	86	U3230-20003	48	U3230-97821	125				
U3215-92701	86	U3230-29621	58	U3230-97841	94				
U3215-92801	86	U3230-36501	50	U3230-97841	125				
U3215-92852	120	U3230-36511	50	U3230-97911	108				
U3215-93001	86	U3230-36711	50	U3230-97921	108				
U3215-93011	86	U3230-63601	134	U3233-83001	81				
U3215-93401	86	U3230-63611	134	U3233-83101	81				
U3215-93411	86	U3230-63661	134						
U3215-93421	86	U3230-69701	135						
U3215-93501	117	U3230-69801	136						
U3215-93511	87	U3230-69831	136						
U3215-93521	117	U3230-75951	78						
U3215-96151	104	U3230-75952	78						
U3215-96201	56	U3230-75961	78						
U3215-96361	88	U3230-83301	81						
U3215-96402	103	U3230-84001	81						
U3215-96502	99	U3230-85001	81						
U3215-96502	104	U3230-85091	84						
U3215-96511	113	U3230-85092	84						
U3215-96521	102	U3230-85161	85						
U3215-97111	92	U3230-85381	84						
U3215-97111	108	U3230-85391	84						
U3215-97111	112	U3230-85401	85						
U3215-97111	123	U3230-85411	85						
U3215-97121	112	U3230-85461	85						
U3215-97151	112	U3230-85541	85						
U3215-97161	112	U3230-85571	85						
U3215-97551	126	U3230-85581	85						
U3215-97561	126	U3230-86001	81						
U3215-97642	107	U3230-93051	86						
U3215-97671	107	U3230-93061	86						
U3215-97671	112	U3230-96751	142						
U3215-97681	107	U3230-96761	143						
U3215-97691	107	U3230-97001	112						
U3215-97701	121	U3230-97101	112						
U3215-97721	121	U3230-97201	95						
U3215-97752	121	U3230-97211	95						
U3215-97753	121	U3230-97301	96						
U3215-97782	94	U3230-97301	129						
U3215-97782	97	U3230-97302	96						
U3215-97782	125	U3230-97302	129						

# **INDEX 2**

PARTS GROUP	GROUP NO.	PAGE	PARTS GROUP	GROUP NO.	PAGE
Accelerator Pedal Group	U1-U0270A	56	Molding Group(STD)	U3-U0900A	86
ALARM SYSTEM BACKUP, GROUP	U3-U5750A	136	NOZZLE HOLDER GROUP	3C100LWU-E130	13
ALTERNATOR GROUP	3C100LWU-E200	21	NUMBER PLATE GROUP	U1-U5680A	133
Battery Group	U1-U0630A	101	NUMBER PLATE GROUP (STD)	U1-U1680A	97
BEACON LIGHT GROUP	U3-U5710A	134	OIL COOLER GROUP	U1-U5950A	139
BEVEL PINION SHAFT GROUP	U1-T230A	26	OIL PAN GROUP	3C100LWU-E020	3
BRAKE PEDAL GROUP	U1-U0420A	66	OPTIONAL LAMP GROUP	U1-U0980A	92
CAMSHAFT GROUP	3C100A-E100	10	OPTIONAL LAMP GROUP	U1-U3980A	122
CANOPY GROUP-OPT	U1-U3970A	121	PACKING BACKE GROUP	U1-U0431A	67
CLUTCH COVER GROUP	U3-U0287A	58	PARKING LOCK BUZZER GROUP(OPTION)	U1-U5670A	132
CVT Group, DC(STD)	U1-U0284A	57	PISTON & CRANKSHAFT GROUP	3C100LWU-E110	11
CYLINDER BLOCK GROUP	3C100LWU-E010	1	Propeller Shaft Group	U1-U0245A	46
CYLINDER HEAD COVER GROUP	3C093LW-E090	9	RADIATOR GROUP	U1-U0730A	79
CYLINDER HEAD COVER GROUP	3C100LW-E030	4	REAR AXLE CASE GROUP	U1-T180A	38
DECK EXTENSION GROUP(OPTION)	U1-U5920A	137	Rear Axle Drive Group	U1-U0240A	45
Deck Group(STD-BLACK)	U1-U0922A	90	Rear Break Group	U1-U0410A	64
DRIVE SHAFT GROUP	U1-T110A	31	REAR DIFF FORK GROUP	U1-T200A	42
ELECTRICAL SYSTEM 1 GROUP	U1-U0600A	98	REAR DIFF SYSTEM GROUP	U1-T190A	39
ELECTRICAL SYSTEM 2 GROUP	U1-U0610A	99	Rear Differential Group	U1-U0235A	44
ELECTRICAL SYSTEM 2 GROUP	U1-U0620A	100	Rear Differential Group	U1-U0300A	47
ENGINE MOUNTING GROUP	U1-U0250A	51	REAR SCREEN GROUP	U3-U3830A	108
ENGINE STOP LEVER GROUP	3C100LW-C-E160	17	Rear Suspension Group(STD)	U1-U0510A	70
Exhaust System Group(STD)	U3-U0720A	78	REAR WHEEL DRIVING SHAFT GROUP	U1-T140A	34
FLYWHEEL GROUP	3C100LWU-E120	12	ROPS GROUP	U3-U0220A	50
FOG LAMP GROUP	U1-U5650A	130	Seat Group(With SUS)	U3-U0811A	81
FRONT AXLE CASE GROUP	U1-T210A	23	SHIFT FORK GROUP	U1-T170A	37
Front Axle Drive Group	U1-U0230A	43	SHIFT SHAFT GROUP	U1-T120A	32
Front Axle Group	U1-U0550A	27	SKID PLATE GROUP	U1-U3960A	120
Front Break Group	U1-U0400A	62	SOFT CABIN(OPTION-BLACK-KIOTI)	U3-U5972A	142
FRONT DIFF SYSTEM GROUP	U1-T220A	24	SOFT CABIN(OPTION-DESERT-KIOTI)	U3-U5973A	143
FRONT DRIVE FORK GROUP	U1-T160A	36	SPARK ARREST ASSY	U1-U5050A	127
FRONT HITCH GROUP(EEC)- STD	U3-U1020A	95	SPEED CONTROL LEVER GROUP	3C100A-E150	16
Front Suspension Group(STD)	U1-U0500A	68	SPRAYER GROUP	U1-U5960A	140
FRONT WHEEL DRIVE SHAFT GROUP	U1-T150A	35	SPRIAL BEVEL GEAR GROUP	U1-T130A	33
FUEL CAMSHAFT GROUP	3C100LWU-E140	14	Steering Group(KIOTI)	U1-U0520A	73
Fuel System Group	U1-U0700A	75	Structure Group	U3-U0200A	48
Gas Spring GROUP	U1-U1000A	105	SUSP DUST SHIELD GROUP-OPT	U1-U5080A	128
GEAR CASE GROUP	3C100LW-E040	5	SWING DRAWBAR GROUP(EEC)- STD	U3-U1110A	96
GOVERNOR GROUP	3C100A-E170	19	SWING DRAWBAR GROUP(EEC)-OPT	U3-U5110A	129
Guard Group	U1-U0210A	49	TRANSMISSION CASE GROUP	U1-T100A	28
HAND THROTTLE GROUP-OPT	U1-U3950A	119	TRANSMISSION GROUP	U1-U0100A	30
HEAD LIGHT GROUP	U1-U0640A	102	VALVE ROCKER ARM GROUP	3C100A-E080	8
HEAD REST GROUP	U1-U3820A	107	WATER HOSE GROUP	3C100LWU-E190	20
HIGH MOUNT BRAKE LAMP GROUP	U3-U5730A	135	Wheel & Tire Group(Mud)	U1-U0291A	60
HOOD GROUP	U1-U0910A	88	Wheel & Tire Group(OPT-WORK)	U1-U3290A	106
Hood(KIOTI OPTION - BLUE)	U1-U3903A	111	Wheel & Tire Group(Turf)	U1-U0292A	61
Hood(KIOTI OPTION - GREEN)	U1-U3902A	110	Wheel & Tire Group(WORK)	U1-U0290A	59
Hood(KIOTI OPTION - ORANGE)	U1-U3900A	109	WINCH GROUP	U1-U5030A	126
HYDRAULIC SYSTEM GROUP (1)-OPT	U1-U3940A	113	WIND SHIELD GROUP	U3-U3930A	112
HYDRAULIC SYSTEM GROUP (2)-OPT	U1-U3941A	118	WORKING LAMP GROUP(OPTION)	U1-U5660A	131
HYDRAULIC SYSTEM GROUP (3)-OPT	U1-U5940A	138			
Intake System Group	U1-U0710A	77			
IP Group(KIOTI)	U1-U0800A	103			
Label Group(MEC2200-SW-EU)	U1-U0857A	82			
Label Group(MEC2210-SW-EU)	U3-U0857A	84			
LEVER GROUP	U1-U0260A	53			
MAIN BEARING CASE GROUP	3C100A-E050	7			
MANIFOLD GROUP	3C100LWU-E220	22			
MIRROR GROUP(STD)	U3-U0990A	94			
MIRROR GROUP-OPT	U3-U3990A	125			

# **INDEX 3**

PARTS GROUP	GROUP NO.	PAGE	PARTS GROUP	GROUP NO.	PAGE
<b>&lt;CHASSIS&gt;</b>			<b>&lt;FRONT AXLE&gt;</b>		
Accelerator Pedal Group	U1-U0270A	56	BEVEL PINION SHAFT GROUP	U1-T230A	26
BRAKE PEDAL GROUP	U1-U0420A	66	FRONT AXLE CASE GROUP	U1-T210A	23
CLUTCH COVER GROUP	U3-U0287A	58	Front Axle Group	U1-U0550A	27
CVT Group, DC(STD)	U1-U0284A	57	FRONT DIFF SYSTEM GROUP	U1-T220A	24
Deck Group(STD-BLACK)	U1-U0922A	90	<b>&lt;OPTION&gt;</b>		
ENGINE MOUNTING GROUP	U1-U0250A	51	ALARM SYSTEM BACKUP, GROUP	U3-U5750A	136
Exhaust System Group(STD)	U3-U0720A	78	BEACON LIGHT GROUP	U3-U5710A	134
Front Break Group	U1-U0400A	62	CANOPY GROUP-OPT	U1-U3970A	121
FRONT HITCH GROUP(EEC)- STD	U3-U1020A	95	DECK EXTENSION GROUP(OPTION)	U1-U5920A	137
Front Suspension Group(STD)	U1-U0500A	68	FOG LAMP GROUP	U1-U5650A	130
Fuel System Group	U1-U0700A	75	Gas Spring GROUP	U1-U1000A	105
Guard Group	U1-U0210A	49	HAND THROTTLE GROUP-OPT	U1-U3950A	119
HOOD GROUP	U1-U0910A	88	HEAD REST GROUP	U1-U3820A	107
Intake System Group	U1-U0710A	77	HIGH MOUNT BRAKE LAMP GROUP	U3-U5730A	135
Label Group(MEC2200-SW-EU)	U1-U0857A	82	Hood(KIOTI OPTION - BLUE)	U1-U3903A	111
Label Group(MEC2210-SW-EU)	U3-U0857A	84	Hood(KIOTI OPTION - GREEN)	U1-U3902A	110
LEVER GROUP	U1-U0260A	53	Hood(KIOTI OPTION - ORANGE)	U1-U3900A	109
MIRROR GROUP(STD)	U3-U0990A	94	HYDRAULIC SYSTEM GROUP (1)-OPT	U1-U3940A	113
Molding Group(STD)	U3-U0900A	86	HYDRAULIC SYSTEM GROUP (2)-OPT	U1-U3941A	118
NUMBER PLATE GROUP (STD)	U1-U1680A	97	HYDRAULIC SYSTEM GROUP (3)-OPT	U1-U5940A	138
OPTIONAL LAMP GROUP	U1-U0980A	92	MIRROR GROUP-OPT	U3-U3990A	125
PACKING BACKE GROUP	U1-U0431A	67	NUMBER PLATE GROUP	U1-U5680A	133
RADIATOR GROUP	U1-U0730A	79	OIL COOLER GROUP	U1-U5950A	139
Rear Break Group	U1-U0410A	64	OPTIONAL LAMP GROUP	U1-U3980A	122
Rear Suspension Group(STD)	U1-U0510A	70	PARKING LOCK BUZZER GROUP(OPTION)	U1-U5670A	132
ROPS GROUP	U3-U0220A	50	REAR SCREEN GROUP	U3-U3830A	108
Seat Group(With SUS)	U3-U0811A	81	SKID PLATE GROUP	U1-U3960A	120
Steering Group(KIOTI)	U1-U0520A	73	SOFT CABIN(OPTION-BLACK-KIOTI)	U3-U5972A	142
Structure Group	U3-U0200A	48	SOFT CABIN(OPTION-DESERT-KIOTI)	U3-U5973A	143
SWING DRAWBAR GROUP(EEC)- STD	U3-U1110A	96	SPARK ARREST ASSY	U1-U5050A	127
Wheel & Tire Group(Mud)	U1-U0291A	60	SPRAYER GROUP	U1-U5960A	140
Wheel & Tire Group(Turf)	U1-U0292A	61	SUSP DUST SHIELD GROUP-OPT	U1-U5080A	128
Wheel & Tire Group(WORK)	U1-U0290A	59	SWING DRAWBAR GROUP(EEC)-OPT	U3-U5110A	129
<b>&lt;ELECTRICAL&gt;</b>			Wheel & Tire Group(OPT-WORK)	U1-U3290A	106
Battery Group	U1-U0630A	101	WINCH GROUP	U1-U5030A	126
ELECTRICAL SYSTEM 1 GROUP	U1-U0600A	98	WIND SHIELD GROUP	U3-U3930A	112
ELECTRICAL SYSTEM 2 GROUP	U1-U0610A	99	WORKING LAMP GROUP(OPTION)	U1-U5660A	131
ELECTRICAL SYSTEM 2 GROUP	U1-U0620A	100	<b>&lt;TRANSMISSION&gt;</b>		
HEAD LIGHT GROUP	U1-U0640A	102	DRIVE SHAFT GROUP	U1-T110A	31
IP Group(KIOTI)	U1-U0800A	103	Front Axle Drive Group	U1-U0230A	43
<b>&lt;ENGINE&gt;</b>			FRONT DRIVE FORK GROUP	U1-T160A	36
ALTERNATOR GROUP	3C100LWU-E200	21	FRONT WHEEL DRIVE SHAFT GROUP	U1-T150A	35
CAMSHAFT GROUP	3C100A-E100	10	Propeller Shaft Group	U1-U0245A	46
CYLINDER BLOCK GROUP	3C100LWU-E010	1	REAR AXLE CASE GROUP	U1-T180A	38
CYLINDER HEAD COVER GROUP	3C093LW-E090	9	Rear Axle Drive Group	U1-U0240A	45
CYLINDER HEAD COVER GROUP	3C100LW-E030	4	REAR DIFF FORK GROUP	U1-T200A	42
ENGINE STOP LEVER GROUP	3C100LW-C-E160	17	REAR DIFF SYSTEM GROUP	U1-T190A	39
FLYWHEEL GROUP	3C100LWU-E120	12	Rear Differential Group	U1-U0235A	44
FUEL CAMSHAFT GROUP	3C100LWU-E140	14	Rear Differential Group	U1-U0300A	47
GEAR CASE GROUP	3C100LW-E040	5	REAR WHEEL DRIVING SHAFT GROUP	U1-T140A	34
GOVERNOR GROUP	3C100A-E170	19	SHIFT FORK GROUP	U1-T170A	37
MAIN BEARING CASE GROUP	3C100A-E050	7	SHIFT SHAFT GROUP	U1-T120A	32
MANIFOLD GROUP	3C100LWU-E220	22	SPRIAL BEVEL GEAR GROUP	U1-T130A	33
NOZZLE HOLDER GROUP	3C100LWU-E130	13	TRANSMISSION CASE GROUP	U1-T100A	28
OIL PAN GROUP	3C100LWU-E020	3	TRANSMISSION GROUP	U1-U0100A	30
PISTON & CRANKSHAFT GROUP	3C100LWU-E110	11			
SPEED CONTROL LEVER GROUP	3C100A-E150	16			
VALVE ROCKER ARM GROUP	3C100A-E080	8			
WATER HOSE GROUP	3C100LWU-E190	20			