

# TABLE OF CONTENTS

## [ENGINE]

3C100LWU-E010	CYLINDER BLOCK GROUP.....	1
3C100LWU-E020	OIL PAN GROUP.....	3
3C100LW-E030	CYLINDER HEAD COVER GROUP.....	4
3C100A-E040	GEAR CASE GROUP.....	5
3C100LW-E040	GEAR CASE GROUP.....	8
3C100A-E050	MAIN BEARING CASE GROUP.....	10
3C100A-E080	VALVE ROCKER ARM GROUP.....	11
3C093LW-E090	CYLINDER HEAD COVER GROUP.....	12
3C100A-E100	CAMSHAFT GROUP.....	13
3C100A-E110	PISTON & CRANKSHAFT GROUP.....	14
3C100LWU-E110	PISTON & CRANKSHAFT GROUP.....	16
3C100LWU-E120	FLYWHEEL GROUP.....	17
3C100LWU-E130	NOZZLE HOLDER GROUP.....	18
3C100LWU-E140	FUEL CAMSHAFT GROUP.....	19
3C100A-E150	SPEED CONTROL LEVER GROUP.....	21
3C100LW-C-E160	ENGINE STOP LEVER GROUP.....	22
3C100A-E170	GOVERNOR GROUP.....	24
3C100LWU-E190	WATER HOSE GROUP.....	25
3C100LWU-E200	ALTERNATOR GROUP.....	27
3C100LWU-E220	MANIFOLD GROUP.....	28
3C100LW-E240	LABEL GROUP.....	29
3C100LWU-E240	LABEL GROUP.....	30
3C100LW-E245	EPA LABEL GROUP.....	31

## [FRONT AXLE]

U1-T230A	BEVEL PINION SHAFT GROUP.....	32
U1-U0550A	Front Axle Group.....	33

## [TRANSMISSION]

U1-T100A	TRANSMISSION CASE GROUP.....	34
U1-U0100A	TRANSMISSION GROUP.....	36
U1-T110A	DRIVE SHAFT GROUP.....	37
U1-T120A	SHIFT SHAFT GROUP.....	38
U1-T130A	SPRIAL BEVEL GEAR GROUP.....	39
U1-T140A	REAR WHEEL DRIVING SHAFT GROUP.....	41
U1-T150A	FRONT WHEEL DRIVE SHAFT GROUP.....	42
U1-T160A	FRONT DRIVE FORK GROUP.....	43
U1-T170A	SHIFT FORK GROUP.....	44
U1-T180A	REAR AXLE CASE GROUP.....	45
U1-T190A	REAR DIFF SYSTEM GROUP.....	46
U1-T200A	REAR DIFF FORK GROUP.....	49
U1-T210A	FRONT AXLE CASE GROUP.....	50
U1-T220A	FRONT DIFF SYSTEM GROUP.....	51

<b>U1-U0230A</b>	Front Axle Drive Group. . . . .	53
<b>U1-U0235A</b>	Rear Differential Group. . . . .	55
<b>U1-U0240A</b>	Rear Axle Drive Group. . . . .	56
<b>U1-U0245A</b>	Propeller Shaft Group. . . . .	57
<b>U1-U0300A</b>	Rear Differential Group. . . . .	58
<b>[CHASSIS]</b>		
<b>U3-U0200A</b>	Structure Group. . . . .	59
<b>U1-U0210A</b>	Guard Group. . . . .	61
<b>U3-U0220A</b>	ROPS GROUP. . . . .	62
<b>U1-U0250A</b>	ENGINE MOUNTING GROUP. . . . .	63
<b>U1-U0260A</b>	LEVER GROUP. . . . .	65
<b>U1-U0270A</b>	Accelerator Pedal Group. . . . .	71
<b>U1-U0284A</b>	CVT Group, DC(STD). . . . .	72
<b>U3-U0287A</b>	CLUTCH COVER GROUP. . . . .	73
<b>U1-U0290A</b>	Wheel & Tire Group(WORK). . . . .	75
<b>U1-U0291A</b>	Wheel & Tire Group(Mud). . . . .	76
<b>U1-U0292A</b>	Wheel & Tire Group(Turf). . . . .	78
<b>U1-U0400A</b>	Front Break Group. . . . .	79
<b>U1-U0410A</b>	Rear Break Group. . . . .	81
<b>U1-U0420A</b>	BRAKE PEDAL GROUP. . . . .	83
<b>U1-U0430A</b>	PACKING BACKE GROUP. . . . .	84
<b>U1-U0431A</b>	PACKING BACKE GROUP. . . . .	86
<b>U1-U0500A</b>	Front Suspension Group(STD). . . . .	87
<b>U1-U0510A</b>	Rear Suspension Group(STD). . . . .	91
<b>U1-U0520A</b>	Steering Group(KIOTI). . . . .	96
<b>U1-U0524A</b>	POWER STEERING GROUP, KIOTI. . . . .	99
<b>U1-U0700A</b>	Fuel System Group. . . . .	102
<b>U1-U0710A</b>	Intake System Group. . . . .	104
<b>U3-U0720A</b>	Exhaust System Group(STD). . . . .	106
<b>U1-U0730A</b>	RADIATOR GROUP. . . . .	108
<b>U1-U0800A</b>	IP GROUP(KIOTI). . . . .	111
<b>U3-U0811A</b>	Seat Group(With SUS). . . . .	114
<b>U1-U0857A</b>	Label Group(MEC2200-SW-EU). . . . .	116
<b>U3-U0857A</b>	Label Group(MEC2210-SW-EU). . . . .	118
<b>U3-U0857B</b>	Label Group(EU,EEC-PWR STRG). . . . .	120
<b>U3-U0900A</b>	Molding Group(STD). . . . .	122
<b>U1-U0910A</b>	HOOD GROUP. . . . .	124
<b>U1-U0922A</b>	Deck Group(STD-BLACK). . . . .	126
<b>U1-U0947A</b>	PS HYD. SYSTEM GROUP, DEADONG. . . . .	129
<b>U3-U0990A</b>	MIRROR GROUP(STD). . . . .	132
<b>U3-U1020A</b>	FRONT HITCH GROUP(EEC)- STD. . . . .	133
<b>U3-U1110A</b>	SWING DRAWBAR GROUP(EEC)- STD. . . . .	134
<b>U1-U1680A</b>	NUMBER PLATE GROUP (STD). . . . .	135
<b>U1-U3950A</b>	HAND THROTTLE GROUP-OPT. . . . .	136

<b>U3-U5020A</b>	FRONT HITCH GROUP(EEC)-OPT. ....	137
<b>U1-U5030A</b>	WINCH GROUP. ....	138
<b>U1-U5050A</b>	SPARK ARREST ASSY. ....	139
<b>U1-U5080A</b>	SUSP DUST SHIELD GROUP-OPT. ....	140
<b>U1-U5680A</b>	NUMBER PLATE GROUP. ....	141
<b>U3-U5730A</b>	HIGH MOUNT BRAKE LAMP GROUP. ....	142
<b>U1-U5940A</b>	HYDRAULIC SYSTEM GROUP (3)-OPT. ....	143
<b>U1-U5950A</b>	OIL COOLER GROUP. ....	144
<b>U1-U5960A</b>	SPRAYER GROUP. ....	145
 <b>[ELECTRICAL]</b>		
<b>U1-U0600A</b>	ELECTRICAL SYSTEM 1 GROUP. ....	147
<b>U1-U0610A</b>	ELECTRICAL SYSTEM 2 GROUP. ....	148
<b>U1-U0620A</b>	ELECTRICAL SYSTEM 2 GROUP. ....	149
<b>U1-U0630A</b>	Battery Group. ....	150
<b>U1-U0640A</b>	HEAD LIGHT GROUP. ....	151
<b>U1-U3933A</b>	WIPER GROUP. ....	152
<b>U3-U3933A</b>	WIPER GROUP. ....	154
<b>U1-U3936A</b>	WIPER GROUP. ....	156
<b>U1-U5650A</b>	FOG LAMP GROUP. ....	157
<b>U3-U5710A</b>	BEACON LIGHT GROUP. ....	158
<b>U3-U5750A</b>	ALARM SYSTEM BACKUP, GROUP. ....	159
 <b>[OPTION]</b>		
<b>U1-U0980A</b>	OPTIONAL LAMP GROUP. ....	160
<b>U3-U0980A</b>	OPTIONAL LAMP GROUP(EU). ....	162
<b>U1-U1000A</b>	Gas Spring GROUP. ....	165
<b>U3214-GA10B</b>	Guard Group. ....	166
<b>U1-U3290A</b>	Wheel & Tire Group(OPT-WORK). ....	167
<b>U1-U3291A</b>	Wheel & Tire Group(OPT-Mud). ....	168
<b>U1-U3292A</b>	Wheel & Tire Group(OPT-Turf). ....	170
<b>U3300-GA10B</b>	CANOPY GROUP. ....	171
<b>U1-U3820A</b>	HEAD REST GROUP. ....	172
<b>U3-U3830A</b>	REAR SCREEN GROUP. ....	173
<b>U1-U3900A</b>	Hood(KIOTI OPTION - ORANGE). ....	174
<b>U1-U3902A</b>	Hood(KIOTI OPTION - GREEN). ....	175
<b>U1-U3903A</b>	Hood(KIOTI OPTION - BLUE). ....	176
<b>U3-U3930A</b>	WIND SHIELD GROUP. ....	177
<b>U3-U3931A</b>	SAFTY GLASS GROUP. ....	178
<b>U3-U3932A</b>	WIND SHIELD GROUP. ....	180
<b>U1-U3940A</b>	HYDRAULIC SYSTEM GROUP (1)-OPT. ....	181
<b>U1-U3941A</b>	HYDRAULIC SYSTEM GROUP (2)-OPT. ....	186
<b>U1-U3949A</b>	DUMP OPTION HYD. GROUP. ....	188
<b>U1-U3960A</b>	SKID PLATE GROUP. ....	191
<b>U1-U3970A</b>	CANOPY GROUP-OPT. ....	192

---

<b>U1-U3980A</b>	OPTIONAL LAMP GROUP.....	193
<b>U3-U3980A</b>	OPTIONAL LAMP GROUP(OPT-EU).....	196
<b>U3-U3990A</b>	MIRROR GROUP-OPT.....	199
<b>U1-U4000A</b>	Gas Spring GROUP-OPT.....	200
<b>U3-U5110A</b>	SWING DRAWBAR GROUP(EEC)-OPT.....	201
<b>U3-U5650A</b>	WORKING LAMP 2 GROUP(OPTION).....	202
<b>U1-U5660A</b>	WORKING LAMP GROUP(OPTION).....	203
<b>U1-U5670A</b>	PARKING LOCK BUZZER GROUP(OPTION).....	204
<b>U1-U5920A</b>	DECK EXTENSION GROUP(OPTION).....	205
<b>U3-U5972A</b>	SOFT CABIN(OPTION-BLACK-KIOTI).....	206
<b>U3-U5973A</b>	SOFT CABIN(OPTION-DESERT-KIOTI).....	207
<b>INDEX 1</b>	.....	208
<b>INDEX 2</b>	.....	218
<b>INDEX 3</b>	.....	221

3C100LWU-E010

CYLINDER BLOCK GROUP

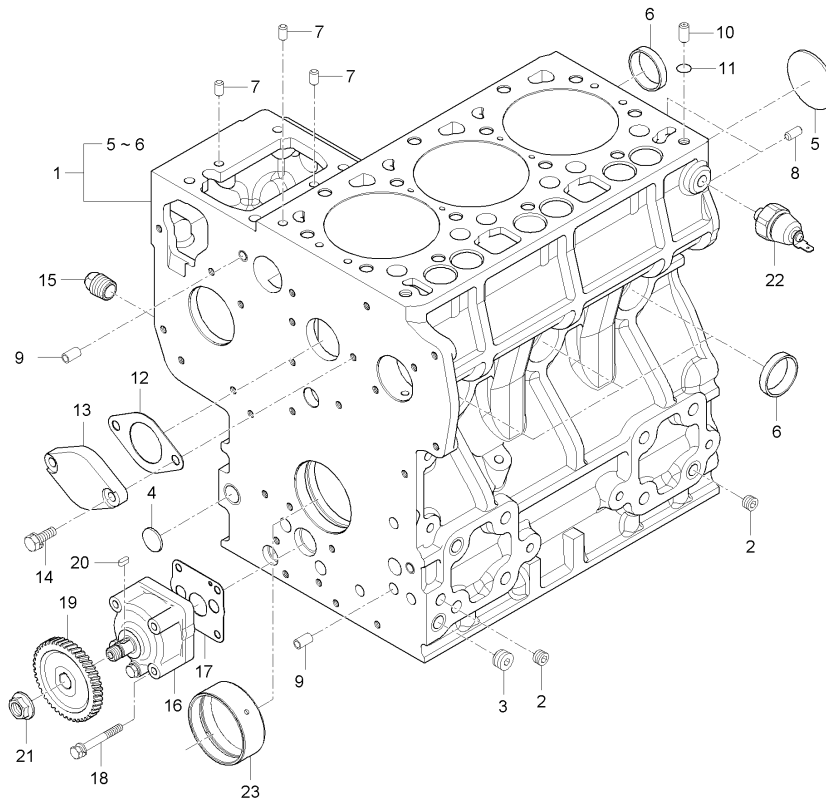

A : MEC2210SA-EU , B : MEC2210ST-EU , C : MEC2210SW-EU

No.	Part Number	Description	Q'TY					I.C	Remark
			A	B	C	D	E		
1	E5763-A0013	CYLINDER BLOCK ASSY	1	1	1				
2	06311-75015	PLUG	3	3	3				T1.6*18*18
3	06311-75040	PLUG	1	1	1				
4	15321-9626-3	PLUG	6	6	6				
5	E5900-96021	PLUG	9	9	9				
6	E5900-96031	PLUG	1	1	1				
7	05012-00609	PIN, PARALLEL	4	4	4				
8	05012-00814	PIN, PARALLEL	2	2	2				∅1A10*20
9	E5205-33961	TUBE PIN	2	2	2				
10	15221-3365-1	PIN, TUBE	1	1	1				
11	E5500-33702	O RING	1	1	1				
12	E5205-73911	COVER	1	1	1				
13	E5700-73922	GASKET	1	1	1				
14	01023-50618	BOLT, WASHER	2	2	2				
15	06312-10020	PLUG	1	1	1				PT1/4
15	EF15-0003A	PLUG	1	1	1			<--->	
16	E5700-35012	OIL PUMP ASSY	1	1	1				
17	E5700-35154	GASKET, OIL PUMP	1	1	1				
18	E5205-91021	BOLT, WASHER	4	4	4				

----> Old replace New

<-X-> Not interchangeable

<-O-> Interchangeable with another part(s)

<--- New replace Old

<---> Interchangeable





**3C100LW-E030**

**CYLINDER HEAD COVER GROUP**

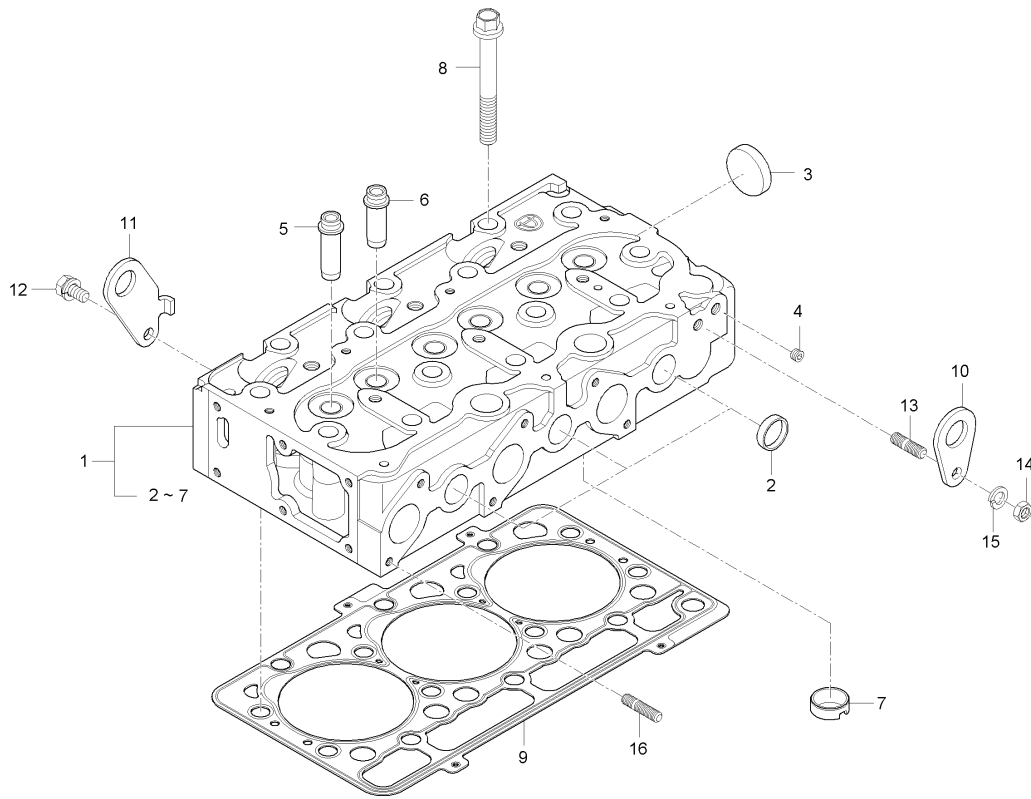

**A : MEC2210SA-EU , B : MEC2210ST-EU , C : MEC2210SW-EU**

No.	Part Number	Description	Q'TY					I.C	Remark
			A	B	C	D	E		
1	E5763-A0304	TOTAL CYLINDER HEAD ASSY	1	1	1				
2	E5205-03371	CAP	5	5	5				
3	15321-9626-3	PLUG	1	1	1				
4	E5900-96021	PLUG	2	2	2				
5	E5205-13542	GUIDE, INTAKE VALVE	3	3	3				
6	E5205-13562	GUIDE, VALVE	3	3	3				
7	E5760-03141	HOT FLUG	3	3	3				
8	E5770-03451	BOLT, CYLINDER HEAD	14	14	14				
9	E5760-03314	GASKET, HEAD	1	1	1				
10	15221-0175-1	ENGINE HOOK	1	1	1				
11	E5760-01751	ENGINE HOOK	1	1	1				
12	01123-50816	BOLT, WASHER	1	1	1			M8*P1.25	
13	01513-50822	STUD	1	1	1			M8*1.25	
14	02763-50080	FLANGE NUT	1	1	1			M8*P1.25	
15	04512-50080	SPRING WASHER	1	1	1			M8	
16	01513-50620	STUD	6	6	6				

-----> Old replace New  
 <-X-> Not interchangeable  
 <-O-> Interchangeable with another part(s)  
 <--- New replace Old  
 <---> Interchangeable



**3C100A-E040**

**GEAR CASE GROUP**

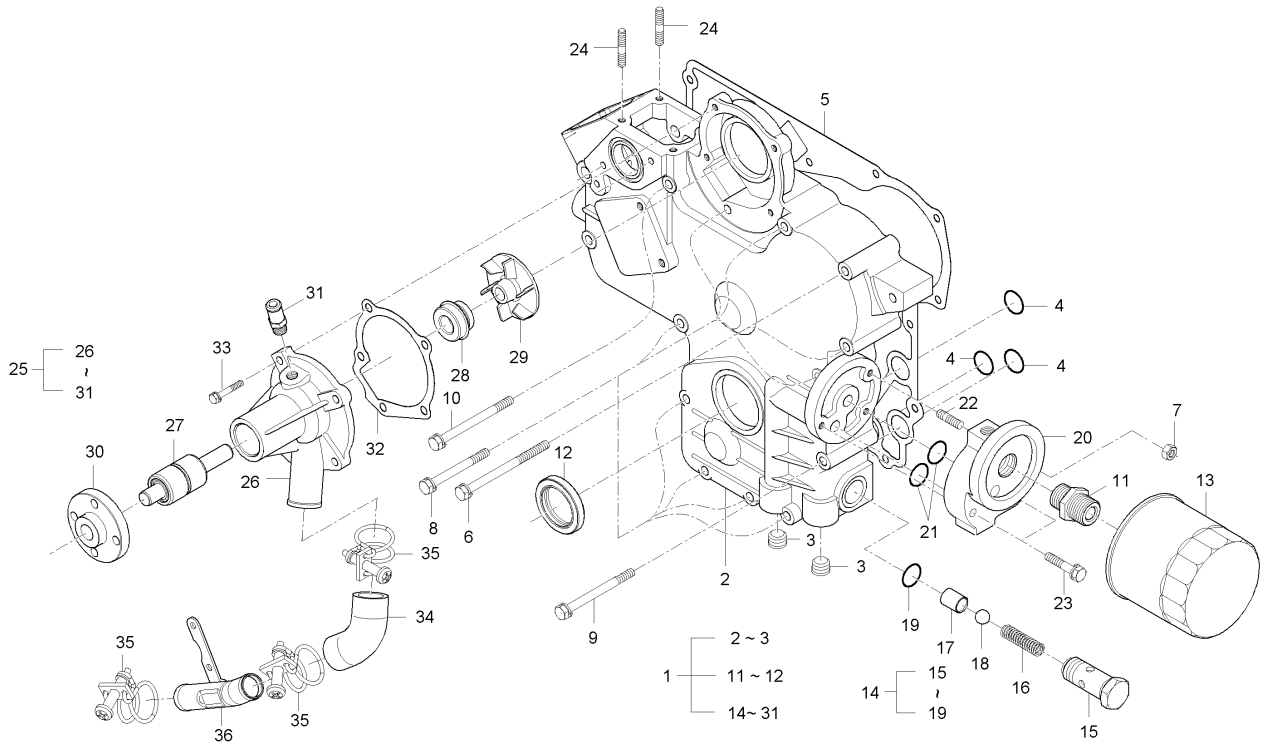

**A : MEC2210SA-EU , B : MEC2210ST-EU , C : MEC2210SW-EU**

No.	Part Number	Description	Q'TY					I.C	Remark
			A	B	C	D	E		
1	E5760-A0202	GEAR CASE TOTAL ASSY	1	1					
1	E5760-A0204	GEARCASE ASSY	1	1				<--->	
1	E5760-A0205	GEARCASE ASSY	1	1				<--->	
2	E5760-04111	CASE, GEAR	1	1					
2	E5760-04114	CASE, GEAR	1	1				<--->	
3	E5900-96031	PLUG	2	2					
4	04811-06130	O RING	3	3					
5	E5760-04132	GASKET, GEAR CASE	1	1					
6	E5752-91031	BOLT, WASHER	2	2					
7	02761-50060	FLANGE NUT	2	2					
8	01023-50665	BOLT, WASHER	9	9					
9	01023-50670	BOLT, WASHER	2	2					
10	01023-50675	BOLT, WASHER	1	1					
11	E5205-32291	TUBE, CONNECTING	1	1					
12	09550-00008	SEAL, OIL	1	1					
13	E5205-32091	FILTER	1	1					
14	E5700-36071	RELIEF VALVE ASSY	1	1					
15	E5700-36911	BODY, RELIEF VALVE	1	1					
16	15241-3695-2	SPRING	1	1					

----> Old replace New

<-X-> Not interchangeable

<-O-> Interchangeable with another part(s)

<---- New replace Old

<---> Interchangeable

**3C100A-E040**

**GEAR CASE GROUP**

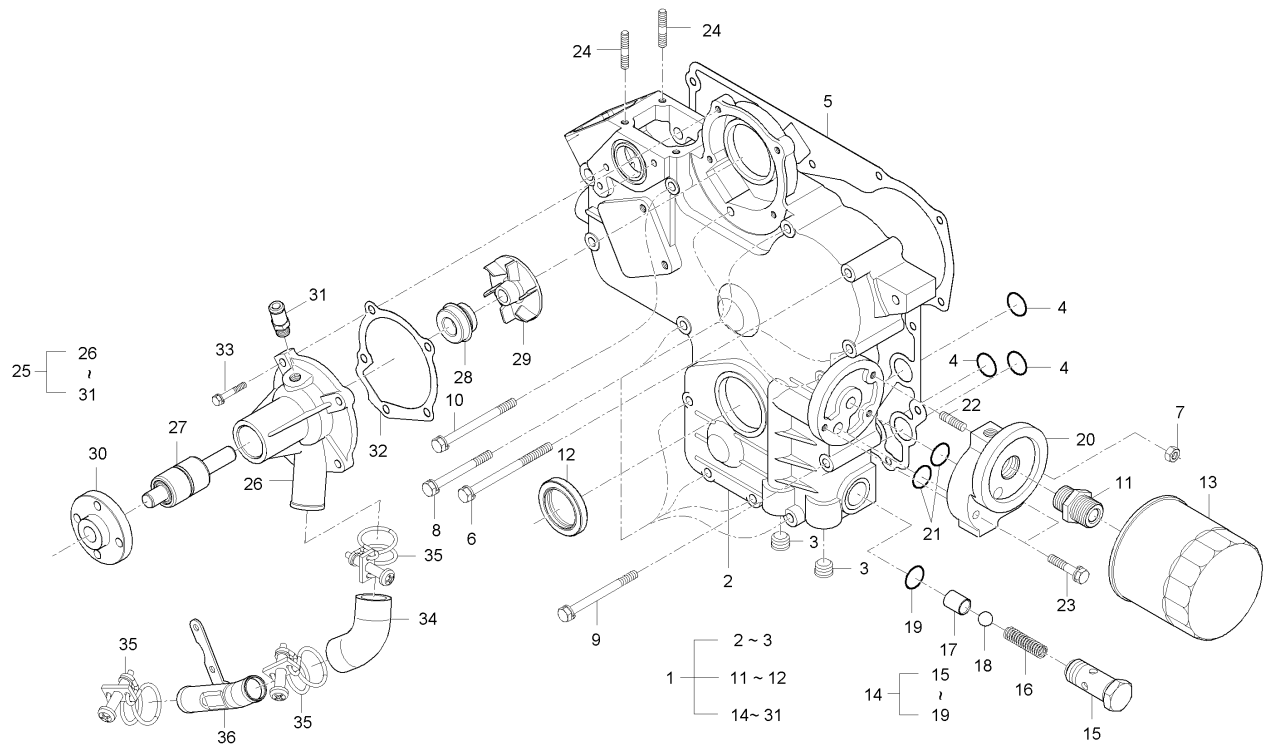

**A : MEC2210SA-EU , B : MEC2210ST-EU , C : MEC2210SW-EU**

No.	Part Number	Description	Q'TY					I.C	Remark
			A	B	C	D	E		
17	E5700-36932	SEAT, VALVE	1	1					
18	07715-03213	STEEL BALL	1	1					
19	04810-00150	O RING	1	1					
20	E5700-32313	SUPPORT, OIL FILTER	1	1					
21	04811-05140	O RING	2	2					
22	01513-50618	STUD	1	1					
23	01023-50630	BOLT, WASHER	2	2					
24	01513-50614	STUD	2	2					
25	E5760-73032	WATER PUMP ASSY	1	1					
25	E5760-73033	WATER PUMP ASSY	1	1				<--->	
26	E5760-73042	BODY, WATER PUMP	1	1					
26	E5760-73043	BODY, WATER PUMP	1	1				<--->	
27	E5205-73551	BEARING	1	1					
27	E5760-73551	BEARING	1	1				<--->	
28	E5800-73052	MECHANICAL SEAL ASSY	1	1					
29	E5760-73512	IMPELLER	1	1					
30	E5205-73523	FLANGE	1	1					
30	E5205-73524	FLANGE	1	1				<--->	
31	E5700-73342	HOSE, COOLING WATER RETURN	1	1					

----> Old replace New

<-X-> Not interchangeable

<-O-> Interchangeable with another part(s)

<---> New replace Old

<---> Interchangeable

**3C100A-E040**

**GEAR CASE GROUP**

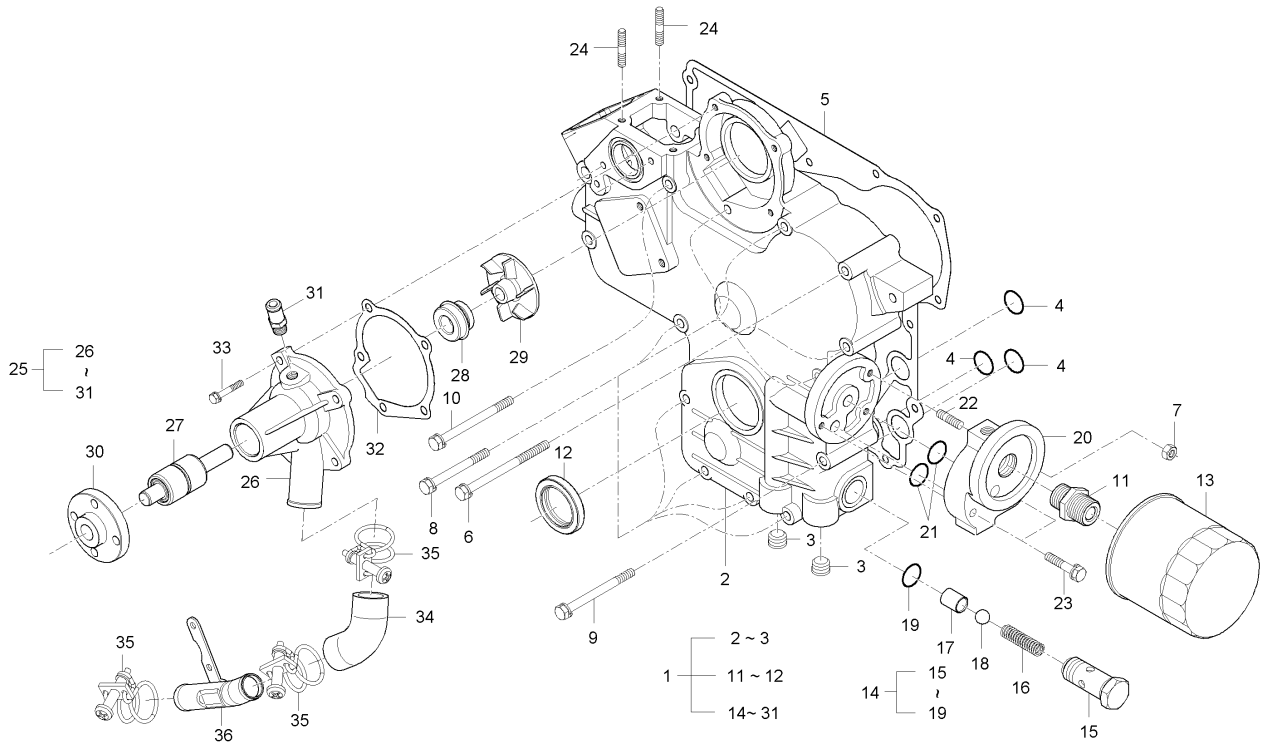

**A : MEC2210SA-EU , B : MEC2210ST-EU , C : MEC2210SW-EU**

No.	Part Number	Description	Q'TY					I.C	Remark
			A	B	C	D	E		
32	E5760-73432	GASKET, WATER PUMP	1	1					
33	01023-50625	BOLT	4	4					
34	E5205-72951	HOSE 3, COOLING WATER	1	1					
35	E5752-18171	CLAMP, STAINLESS HOSE	3	3					
36	E5760-72871	HOSE, COOLING WATER	1	1					
36	E5760-72872	HOSE, REFRIGERANT	1	1				<----	

----> Old replace New  
 <-X-> Not interchangeable  
 <-O> Interchangeable with another part(s)  
 <---- New replace Old  
 <- - -> Interchangeable

**3C100LW-E040**

**GEAR CASE GROUP**

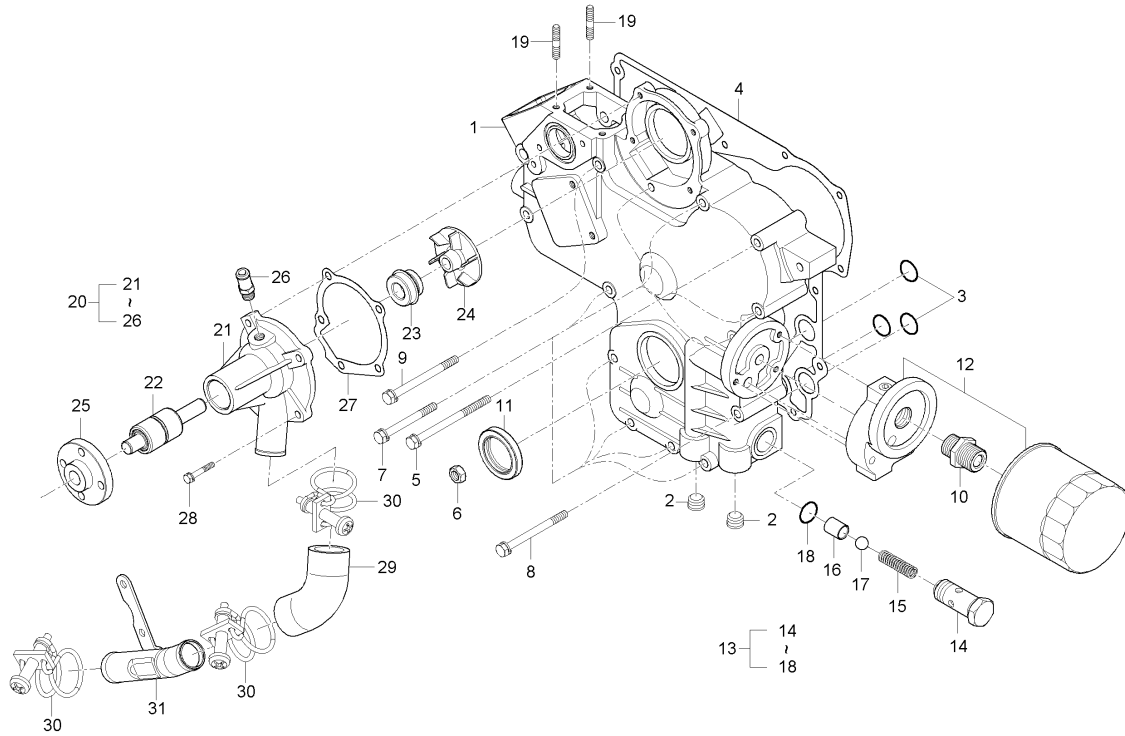

**A : MEC2210SA-EU , B : MEC2210ST-EU , C : MEC2210SW-EU**

No.	Part Number	Description	Q'TY					I.C	Remark
			A	B	C	D	E		
1	E5760-A0205	GEARCASE ASSY	1	1	1				
2	E5900-96031	PLUG	2	2	2				
3	04811-06130	O RING	3	3	3				
4	E5760-04133	GASKET, GEAR CASE	1	1	1				
5	E5752-91031	BOLT, WASHER	2	2	2				
6	02761-50060	FLANGE NUT	2	2	2				M6XP1.0
7	01023-50665	BOLT, WASHER	9	9	9				MEX10*76
8	01023-50670	BOLT, WASHER	2	2	2				MEX10*81
9	01023-50675	BOLT, WASHER	1	1	1				MEX10*86
10	E5205-32291	TUBE, CONNECTING	1	1	1				
11	09550-00008	SEAL, OIL	1	1	1				
12	E5205-32091	FILTER	1	1	1				
13	E5700-36071	RELIEF VALVE ASSY	1	1	1				
14	E5700-36911	BODY, RELIEF VALVE	1	1	1				
15	15241-3695-2	SPRING	1	1	1				
16	E5700-36932	SEAT, VALVE	1	1	1				
17	07715-03213	STEEL BALL	1	1	1				13/32" ( 10. 31 88)
18	04810-00150	O RING	1	1	1				
19	01513-50614	STUD	2	2	2				

----> Old replace New

<-X-> Not interchangeable

<-O-> Interchangeable with another part(s)

<---- New replace Old

<----> Interchangeable

**3C100LW-E040**

**GEAR CASE GROUP**

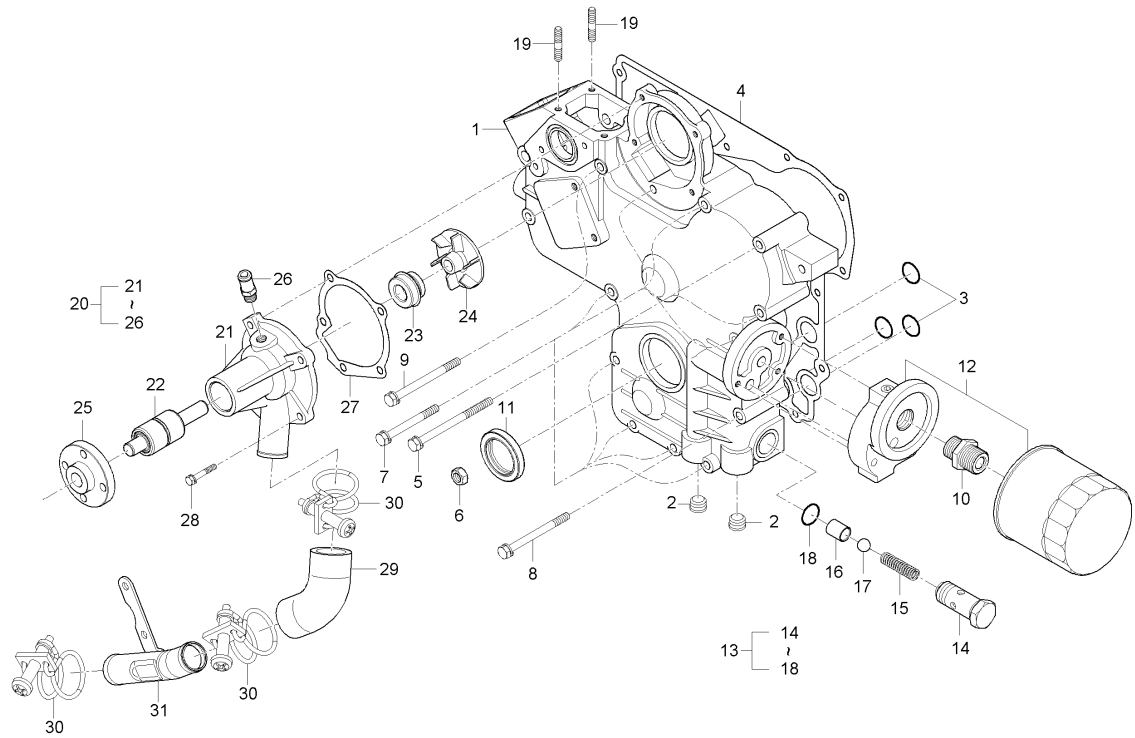

**A : MEC2210SA-EU , B : MEC2210ST-EU , C : MEC2210SW-EU**

No.	Part Number	Description	Q'TY					I.C	Remark
			A	B	C	D	E		
20	E5760-73032	WATER PUMP ASSY	1	1	1				
20	E5760-73033	WATER PUMP ASSY	1	1	1			<--->	
21	E5760-73042	BODY, WATER PUMP	1	1	1				
21	E5760-73043	BODY, WATER PUMP	1	1	1			<--->	
22	E5205-73551	BEARING	1	1	1				
22	E5760-73551	BEARING	1	1	1			<--->	
23	E5800-73052	MECHANICAL SEAL ASSY	1	1	1				
24	E5760-73512	IMPELLER	1	1	1				
25	E5205-73523	FLANGE	1	1	1				
25	E5205-73524	FLANGE	1	1	1			<--->	
26	E5700-73342	HOSE, COOLING WATER RETURN	1	1	1				
27	E5760-73432	GASKET, WATER PUMP	1	1	1				
28	01023-50625	BOLT	4	4	4				M6XP1.0
29	E5205-72951	HOSE 3, COOLING WATER	1	1	1				
30	E5752-18171	CLAMP, STAINLESS HOSE	3	3	3				
31	E5760-72872	HOSE, REFRIGERANT	1	1	1				

----> Old replace New

<-X-> Not interchangeable

<-O-> Interchangeable with another part(s)

<---- New replace Old

<---> Interchangeable

**3C100A-E050**

**MAIN BEARING CASE GROUP**

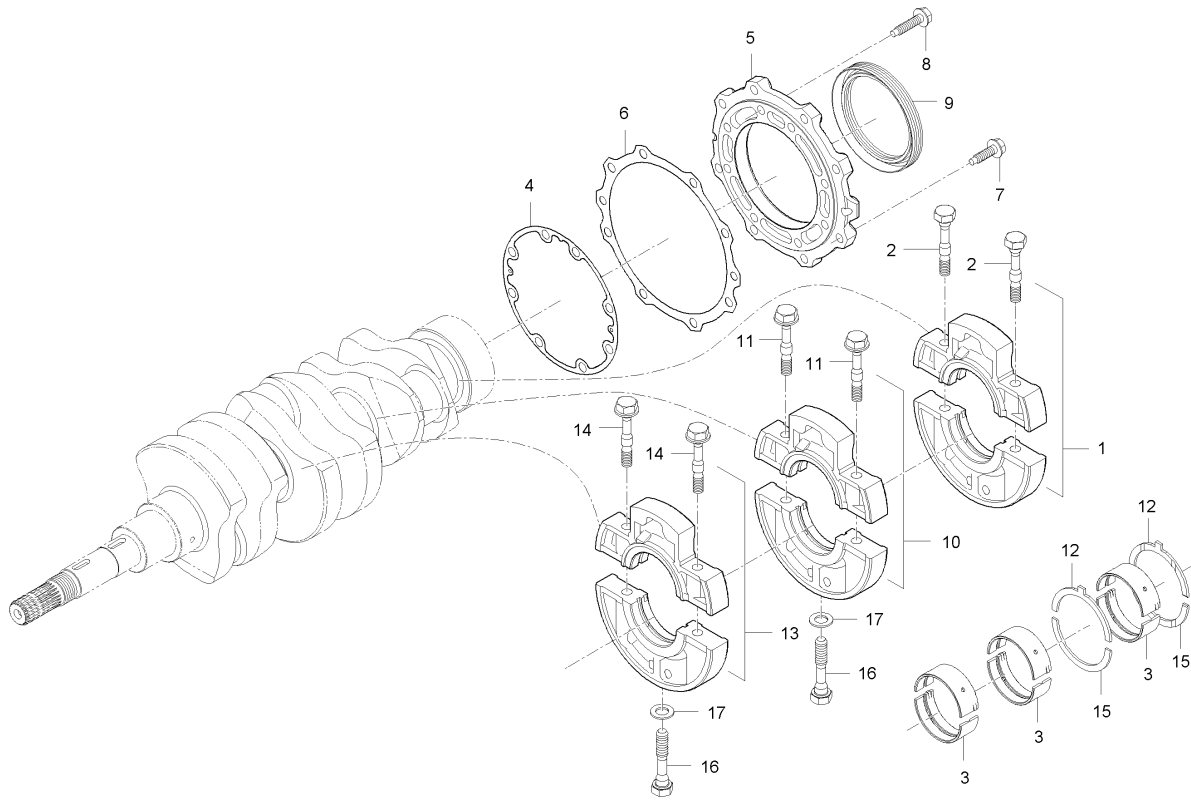

**A : MEC2210SA-EU , B : MEC2210ST-EU , C : MEC2210SW-EU**

No.	Part Number	Description	Q'TY					I.C	Remark
			A	B	C	D	E		
1	E5760-04043	BEARING CASE ASSY	1	1	1				
2	E5761-04541	BOLT 1, BEARING CASE	2	2	2				
3	E5760-23481	METAL 2, CRANKSHAFT	6	6	6				
4	E5760-04361	GASKET, BEARING CASE	1	1	1				
5	E5760-04811	COVER, BEARING CASE	1	1	1				
6	E5760-04822	GASKET, COVER	1	1	1				
7	01754-50825	FLANGE BOLT	8	8	8			M8XP1.25	
8	01754-50822	BOLT, FLANGE	9	9	9				
9	E5760-04461	SEAL, OIL	1	1	1				
10	E5760-04053	MAIN BEARING CASE ASSY, 1	1	1	1				
11	E5761-04541	BOLT 1, BEARING CASE	2	2	2				
12	E5760-23531	SIDE METAL, 1	2	2	2				
13	E5760-04063	MAIN BEARING CASE ASSY, 2	1	1	1				
14	E5761-04541	BOLT 1, BEARING CASE	2	2	2				
15	E5760-23541	SIDE METAL, 2	2	2	2				
16	E5205-04561	BOLT 2, BEARING CASE	2	2	2				
17	04014-50080	WASHER, PLAIN	2	2	2				

-----> Old replace New  
 <-X-> Not interchangeable  
 <-O-> Interchangeable with another part(s)

<---- New replace Old  
 <---- Interchangeable

**3C100A-E080**

**VALVE ROCKER ARM GROUP**

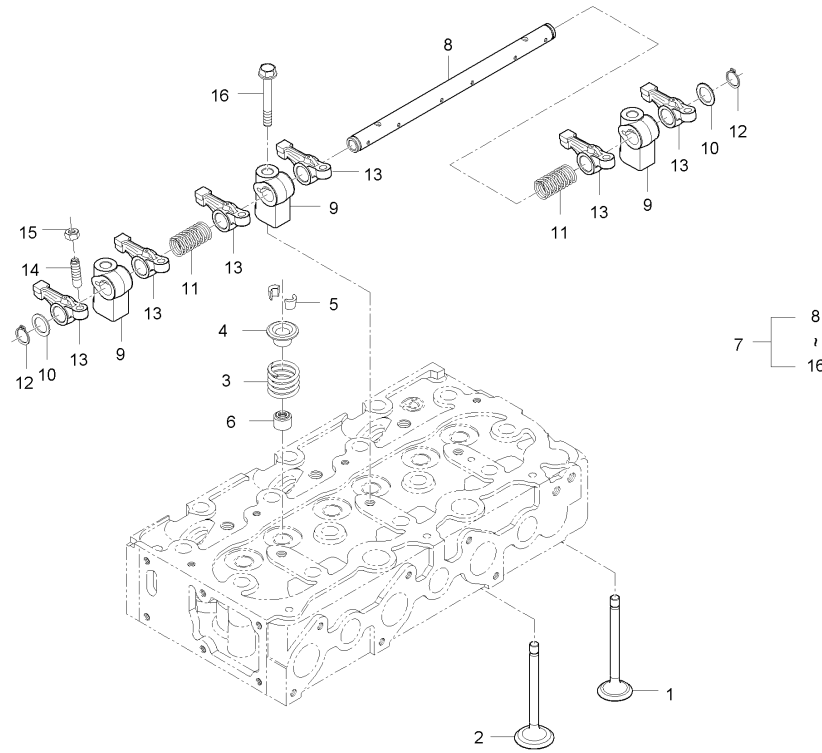

**A : MEC2210SA-EU , B : MEC2210ST-EU , C : MEC2210SW-EU**

No.	Part Number	Description	Q'TY					I.C	Remark
			A	B	C	D	E		
1	E5760-13111	VALVE, INTAKE	3	3	3				
2	E5760-13121	EXHAUST VALVE	3	3	3				
3	E5205-13241	SPRING, VALVE	6	6	6				
4	E5700-13332	RETAINER, VALVE SPRING	6	6	6				
5	E5763-13361	COLLET, VALVE SPRING	12	12	12				
6	E5205-13152	SEAL, VALVE STEM	6	6	6				
7	E5753-14001	ROCKER ARM TOTAL ASSY	1	1	1				
8	E5753-14051	ROCKER ARM SHAFT ASSY	1	1	1				
9	E5753-14351	SUPPORT, ROCKER ARM	3	3	3				
10	E5753-14431	WASHER, PLAIN	2	2	2				
11	E5753-14311	SPRING, ROCKER ARM	2	2	2				
12	04612-00130	SNAP RING	2	2	2				
13	E5753-14111	ARM, ROCKER	6	6	6				
14	E5700-14232	SCREW, ADJUSTING	6	6	6				
15	E5205-14241	NUT, ADJUSTING	6	6	6				
16	E5752-91501	BOLT, ROCKER ARM SUPPORT	3	3	3				

----> Old replace New

<-X- Nbt interchangeable

<-O> Interchangeable with another part(s)

<--- New replace Old

<--- Interchangeable

3C093LW-E090

**CYLINDER HEAD COVER GROUP**

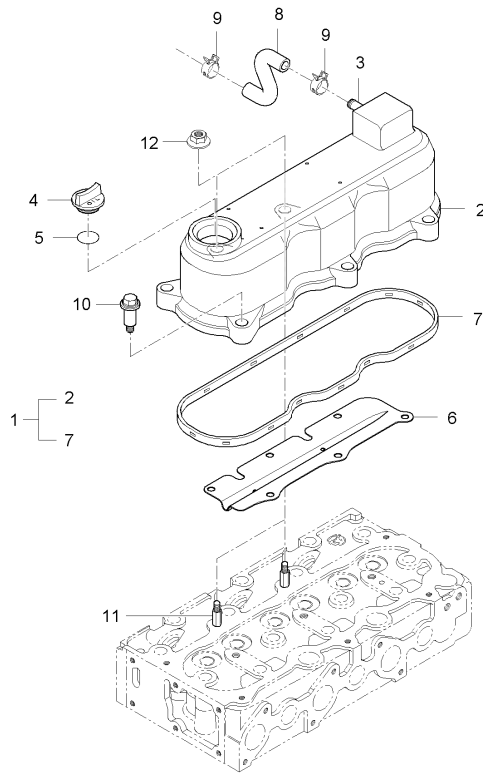

A : MEC2210SA-EU , B : MEC2210ST-EU , C : MEC2210SW-EU

No.	Part Number	Description	Q'TY					I.C	Remark
			A	B	C	D	E		
1	E5770-14501	CYLINDER HEAD COVER ASSY	1	1	1				
1	E5770-14502	CYLINDER HEAD COVER ASSY	1	1	1			<--->	
2	E5760-14511	COVER, CYLINDER HEAD	1	1	1				
3	E6510-05552	CONNECTOR, AIR BREATHER HOSE	1	1	1				
4	E5500-33142	PLUG, OIL FILLER	1	1	1				
5	04811-50300	O RING	1	1	1				G30
6	E5752-14562	PLATE, OIL PROTECTING	1	1	1				
7	E5752-14521	GASKET, CYLINDER HEAD COVER	1	1	1				
7	E5752-14522	GASKET, CYLINDER HEAD COVER	1	1	1			<--->	
8	E6510-05511	HOSE, AIR BREATHER	1	1	1				
9	09318-88180	CLMAP, HOSE	2	2	2				
10	E6510-33661	BOLT, CYLINDER HEAD COVER	5	5	5				
11	E5500-33671	STUD, CYLINDER HEAD COVER	2	2	2				
12	E5500-35681	NUT, FLANGE	2	2	2				

<---> Old replace New  
 <-X-> Not interchangeable  
 <-O-> Interchangeable with another part(s)  
 <---> New replace Old  
 <---> Interchangeable



**3C100A-E100**

**CAMSHAFT GROUP**

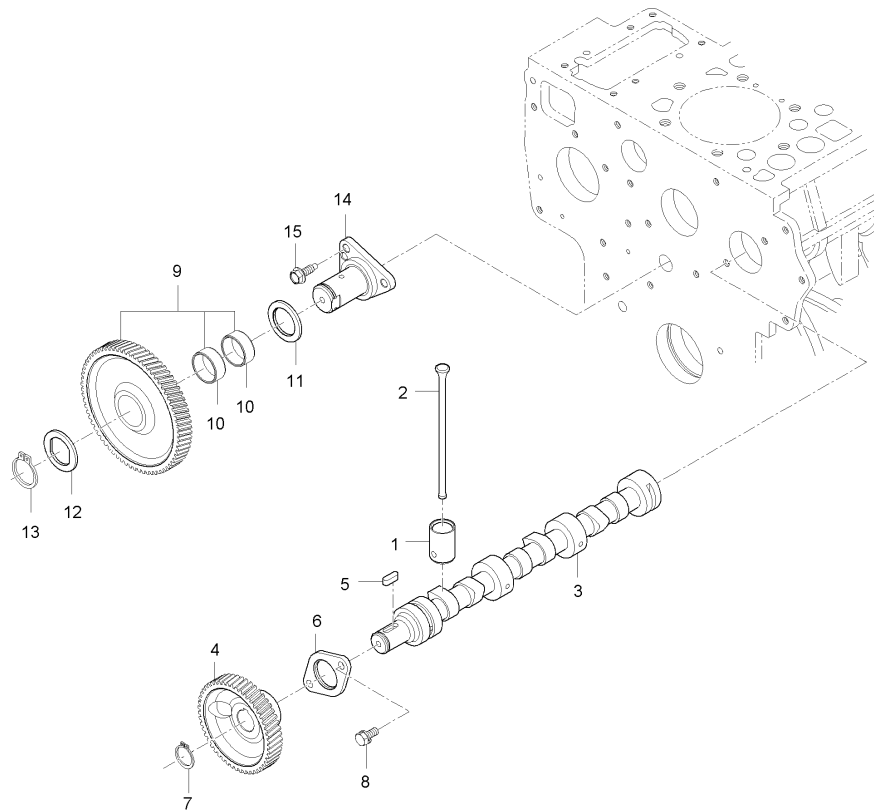

**A : MEC2210SA-EU , B : MEC2210ST-EU , C : MEC2210SW-EU**

No.	Part Number	Description	Q'TY					I.C	Remark
			A	B	C	D	E		
1	E5700-15552	TAPPET	6	6	6				
2	E5760-15111	ROD, PUSH	6	6	6				
3	E5760-16011	CAMSHAFT ASSY	1	1	1				
4	E5205-16511	GEAR, CAMSHAFT	1	1	1				
5	05712-00515	KEY	1	1	1				
6	E5205-16272	STOP, CAM SHAFT	1	1	1				
7	04612-00180	SNAP RING	1	1	1				
8	01023-50614	BOLT, WASHER	2	2	2				M6P1.0
9	E5205-24012	IDLE GEAR ASSY	1	1	1				
10	E5205-24281	BUSH, IDLE GEAR	2	2	2				
11	E5205-24361	COLLAR, 1	1	1	1				
12	E5205-24371	COLLAR, 2	1	1	1				
13	E5205-24321	RING, SNAP	1	1	1				
14	E5700-24252	SHAFT, IDLE GEAR	1	1	1				
15	01654-50618	BOLT, FLANGE WITH PIN	3	3	3				

----> Old replace New

<-X-> Not interchangeable

<-O-> Interchangeable with another part(s)

<--- New replace Old

<---> Interchangeable

**3C100A-E110**

**PISTON & CRANKSHAFT GROUP**

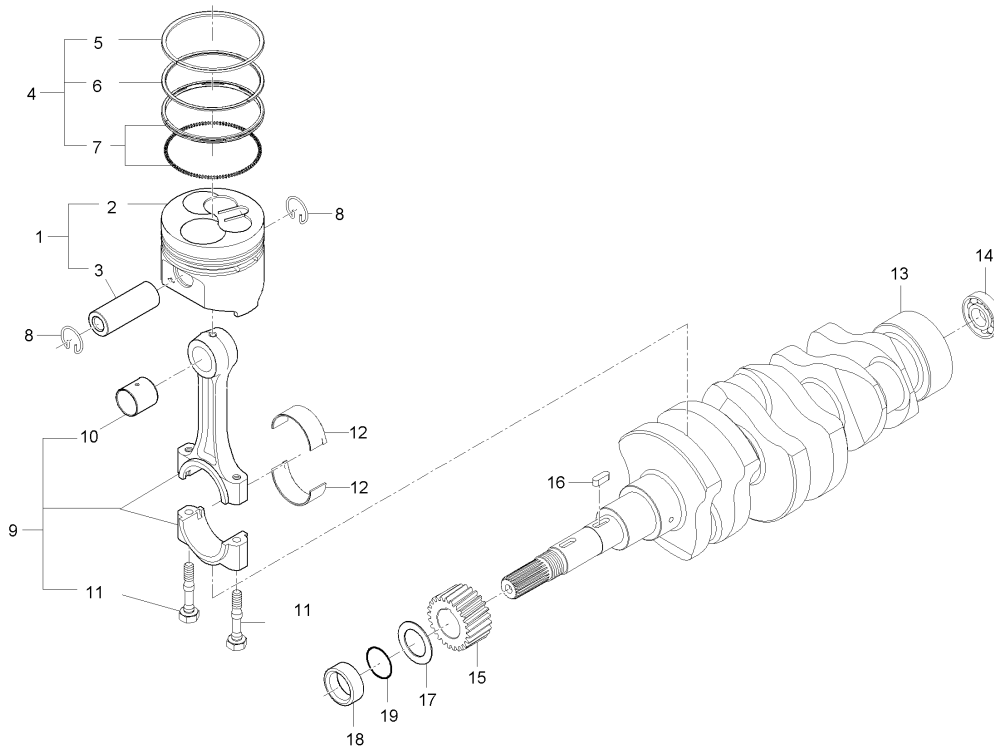

**A : MEC2210SA-EU , B : MEC2210ST-EU , C : MEC2210SW-EU**

No.	Part Number	Description	Q'TY					I.C	Remark
			A	B	C	D	E		
1	E5760-21011	PISTON PIN ASSY	3	3					
2	E5760-21111	PISTON	3	3					
3	E5760-21311	PIN, PISTON	3	3					
4	E5760-21051	PISTON RING ASSY	3	3					
5	E5760-21001	PISTON RING, 1	3	3					
6	E5700-21105	RING 2, PISTON	3	3					
7	E5760-21151	OIL RING ASSY	3	3					
8	E5205-21331	RING, SNAP	6	6					
9	E5760-22011	CONNECTOR ROD ASSY	3	3					
9	E5760-22013	CONNECTOR ROD ASSY	3	3					<--->
10	E5205-21354	BUSH, PISTON PIN	3	3					
11	E5760-22143	BOLT, CONNECTING ROD	6	6					<--->
12	E5760-22311	METAL, CRANK PIN	6	6					
13	E5760-23011	CRANKSHAFT ASSY	1	1					
13	E5760-23012	CRANKSHAFT ASSY	1	1					<--->
14	08121-06001	BALL BEARING	1	1					
15	E5205-24112	GEAR, CRANKSHAFT	1	1					
16	05712-00515	KEY	1	1					
17	E5205-23311	SLINGER, OIL	1	1					

----- Old replace New

<-X-> Not interchangeable

<-O-> Interchangeable with another part(s)

<---> New replace Old

<---> Interchangeable

**3C100A-E110**

**PISTON & CRANKSHAFT GROUP**

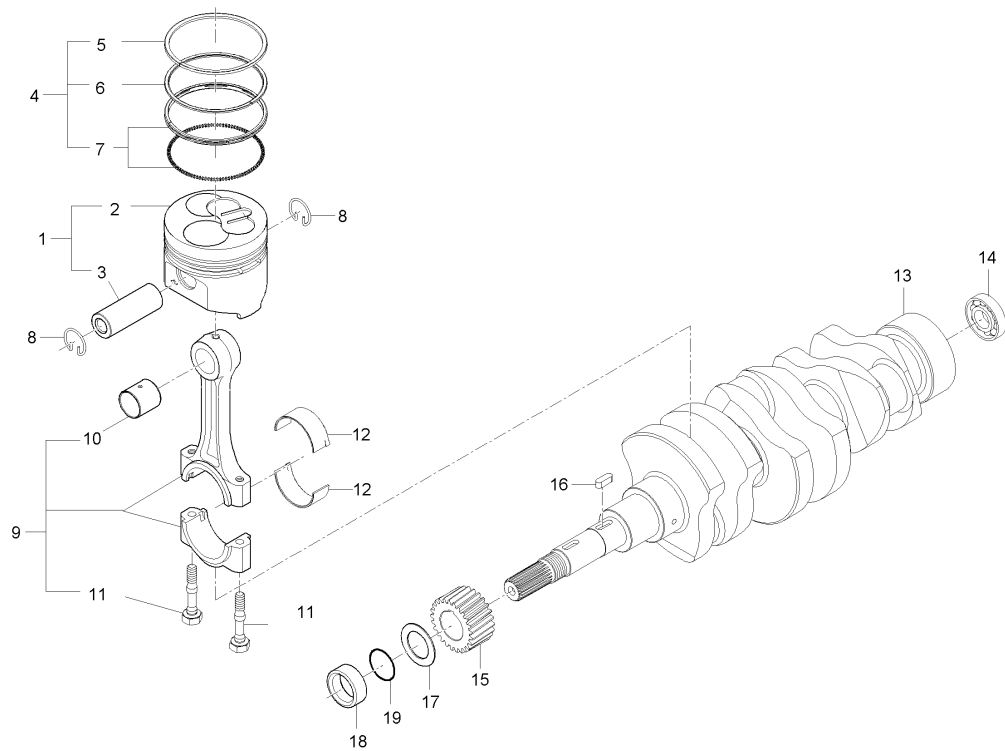

**A : MEC2210SA-EU , B : MEC2210ST-EU , C : MEC2210SW-EU**

No.	Part Number	Description	Q'TY					I.C	Remark
			A	B	C	D	E		
18	E5700-23252	SPACER	1	1					
19	04811-10220	O RING	1	1					

----> Old replace New  
 <-X-> Not interchangeable  
 <-O-> Interchangeable with another part(s)  
 <--- New replace Old  
 <---> Interchangeable

**3C100LWU-E110**

**PISTON & CRANKSHAFT GROUP**

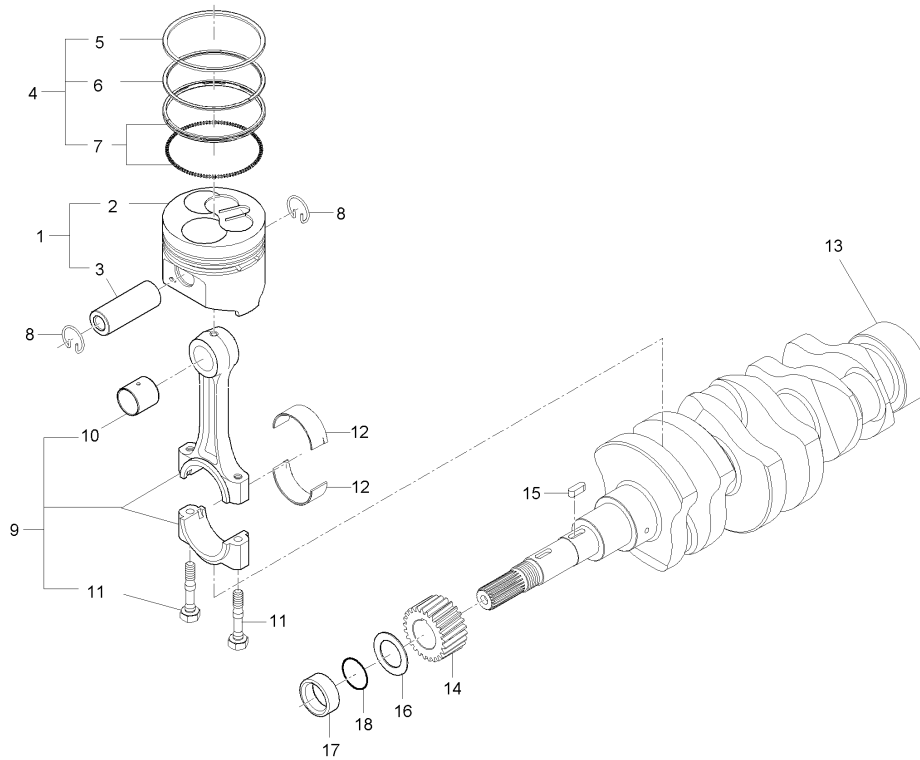

**A : MEC2210SA-EU , B : MEC2210ST-EU , C : MEC2210SW-EU**

No.	Part Number	Description	Q'TY					I.C	Remark
			A	B	C	D	E		
1	E5760-21011	PISTON PIN ASSY	3	3	3				
2	E5760-21111	PISTON	3	3	3				
3	E5760-21311	PIN, PISTON	3	3	3				
4	E5760-21051	PISTON RING ASSY	3	3	3				
5	E5760-21001	PISTON RING, 1	3	3	3				
6	E5700-21105	RING 2, PISTON	3	3	3				
7	E5760-21151	OIL RING ASSY	3	3	3				
8	E5205-21331	RING, SNAP	6	6	6				
9	E5760-22013	CONNECTOR ROD ASSY	3	3	3				
10	E5205-21354	BUSH, PISTON PIN	3	3	3				
11	E5760-22143	BOLT, CONNECTING ROD	6	6	6				
12	E5760-22311	METAL, CRANK PIN	6	6	6				
13	E5760-23011	CRANKSHAFT ASSY	1	1	1				
13	E5760-23012	CRANKSHAFT ASSY	1	1	1			<--->	
14	E5205-24112	GEAR, CRANKSHAFT	1	1	1				
15	05712-00515	KEY	1	1	1				
16	E5205-23311	SLINGER, OIL	1	1	1				
17	E5700-23252	SPACER	1	1	1				
18	04811-10220	O RING	1	1	1				

----- Q d repl ace New

<-X-> Not i nterchangeabl e

<-O-> I nterchangeabl e w ith another part(s)

<--- New repl ace Q d

<---> I nterchangeabl e

**3C100LWU-E120**

**FLYWHEEL GROUP**

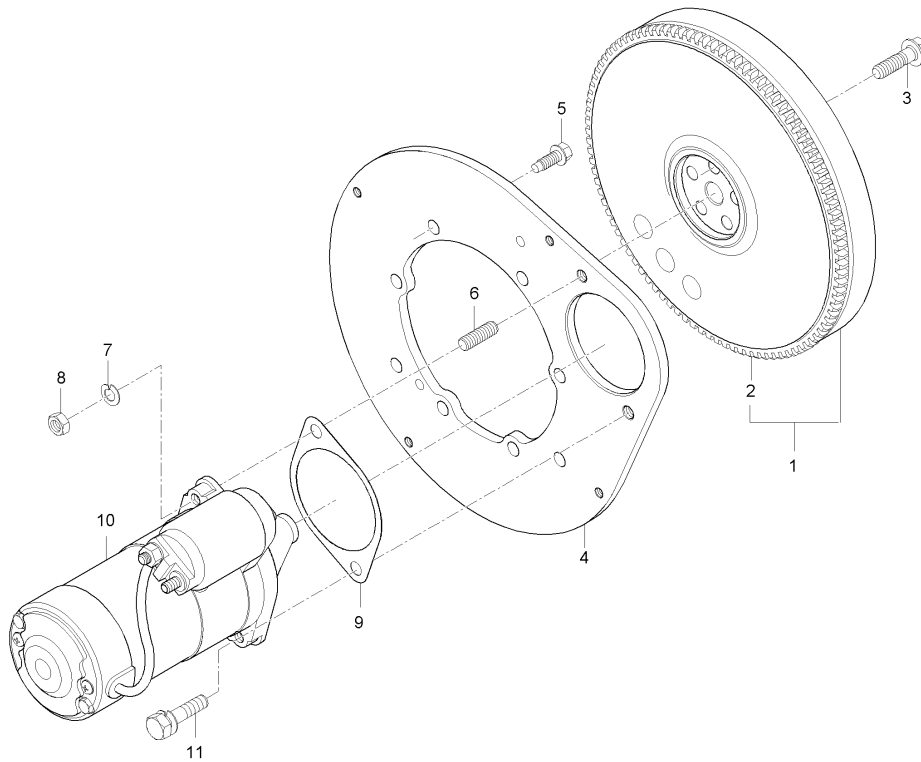

A : MEC2210SA-EU , B : MEC2210ST-EU , C : MEC2210SW-EU

No.	Part Number	Description	Q'TY					I.C	Remark
			A	B	C	D	E		
1	E5775-25012	FLYWHEEL ASSY	1	1	1				
2	E5250-63821	RING GEAR	1	1	1				
3	E5743-25161	BOLT, FLYWHEEL	5	5	5				
4	E5775-04621	PLATE, REAR END	1	1	1				
5	01517-51028	STUD	1	1	1			DI A10*48	
6	02176-50100	NUT	1	1	1			M0XP1.25	
7	04512-50100	WASHER, SPRING	1	1	1			M0	
8	E5752-91141	BOLT, FLANGE WITH PIN	8	8	8				
9	E5700-51162	GASKET	1	1	1				
10	E5760-63011	START MOTOR ASSY	1	1	1				
11	01133-51030	BOLT, WASHER	1	1	1			M0*1.25	

-----> Old replace New  
 <-X-> Not interchangeable  
 <-O-> Interchangeable with another part(s)  
 <--- New replace Old  
 <---> Interchangeable

**3C100LWU-E130**

**NOZZLE HOLDER GROUP**

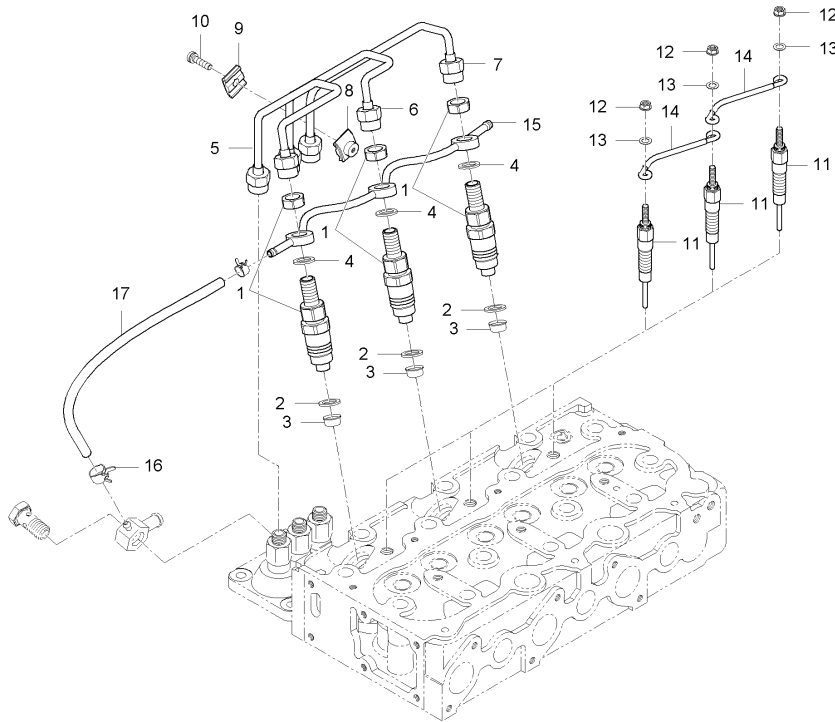

**A : MEC2210SA-EU , B : MEC2210ST-EU , C : MEC2210SW-EU**

No.	Part Number	Description	Q'TY					I.C	Remark
			A	B	C	D	E		
1	E6300-53005	NOZZLE HOLDER ASSY	3	3	3				
1	E5760-53001	ASSY HOLDER,NOZZLE 1	3	3	3				<---
2	E6300-53021	GASKET	3	3	3				
3	E6300-53651	SEAL, HEAT SHILD	3	3	3				
4	E6300-53621	GASKET	3	3	3				
5	E5775-53711	TUBE 1, INJECTION	1	1	1				
6	E5775-53721	TUBE 2, INJECTION	1	1	1				
7	E5775-53731	TUBE 3, INJECTION	1	1	1				
8	15121-5385-2	CLAMP 1, TUBE	2	2	2				
9	T4815-67371	HOLDER, TUBE	2	2	2				
10	03024-50520	SCREW, WASHER	2	2	2				DI A10*28
11	E5760-65511	GLOW PLUG	3	3	3				
12	02761-50040	NUT, FLANGE	3	3	3				
13	04012-50050	WASHER, PLAIN	3	3	3				
14	E5760-65562	CORD, GLOW PLUG	2	2	2				
15	E5760-42502	OVERFLOW HOSE ASSY	1	1	1				
16	09318-88080	CLMAP, HOSE	2	2	2				
17	09661-40200	HOSE, FUEL	1	1	1				

----> Old replace New

<-X-> Not interchangeable

<-O-> Interchangeable with another part(s)

<--- New replace Old

<---> Interchangeable

**3C100LWU-E140**

**FUEL CAMSHAFT GROUP**

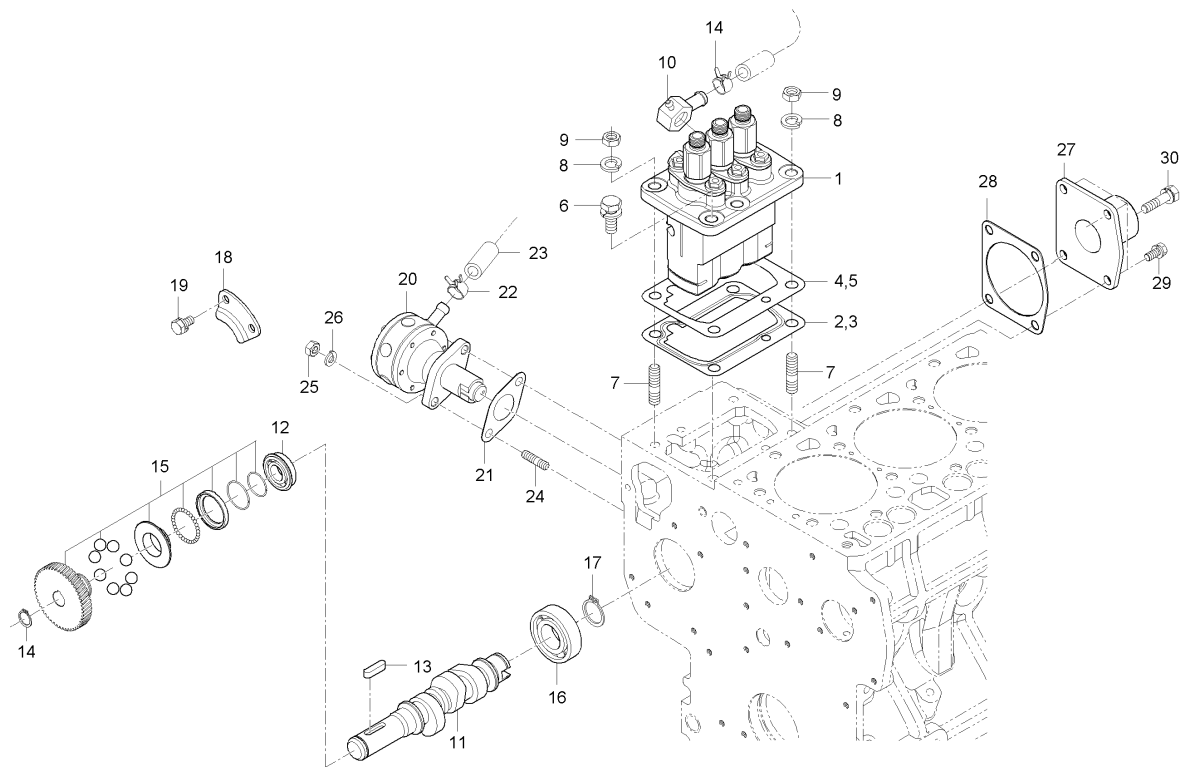

**A : MEC2210SA-EU , B : MEC2210ST-EU , C : MEC2210SW-EU**

No.	Part Number	Description	Q'TY					I.C	Remark
			A	B	C	D	E		
1	E5775-51011	INJECTION PUMP ASSY	1	1	1				
1	E5700-51015	ASSY PUMP,INJECTION	1	1	1			<--->	
1	E5700-51016	ASSY PUMP,INJECTION	1	1	1			<--->	
2	E5500-52112	SHIM, INJECTION PUMP	99	99	99				
2	E8103-52111	SHIM,INJECTION PUMP	2	2	2			<---	
3	E5500-52122	SHIM, INJECTION PUMP	99	99	99				
3	E5603-52111	SHIM,INJECTION PUMP	2	2	2			<---	
4	15321-5216-1	SHIM, INJECTION PUMP 10	1	1	1				
5	E5800-52111	SHIM 3, INJECTION PUMP	99	99	99				
6	01123-50822	BOLT	2	2	2			M&XP1.25	
6	01123-50818	BOLT, WASHER	2	2	2			<--- M&*P1.25	
7	01513-50822	STUD	2	2	2			M&*1.25	
8	04512-50080	SPRING WASHER	2	2	2			M08	
9	02156-50080	NUT	2	2	2			M&XP1.25	
10	E6500-42413	JOINT, FUEL PIPE	1	1	1				
11	E5760-16171	FUEL CAMSHAFT	1	1	1				
12	08153-06004	BALL BEARING	1	1	1			#6004	
13	05712-00520	KEY, ROUND	1	1	1				
14	04612-00180	SNAP RING	1	1	1				

----> Q d repl ace New

<- X-> Nbt i nterchangeabl e

<- O-> Interchangeabl e w ith another part(s)

<--- New repl ace Q d

<---> I nterchangeabl e

**3C100LWU-E140**

**FUEL CAMSHAFT GROUP**

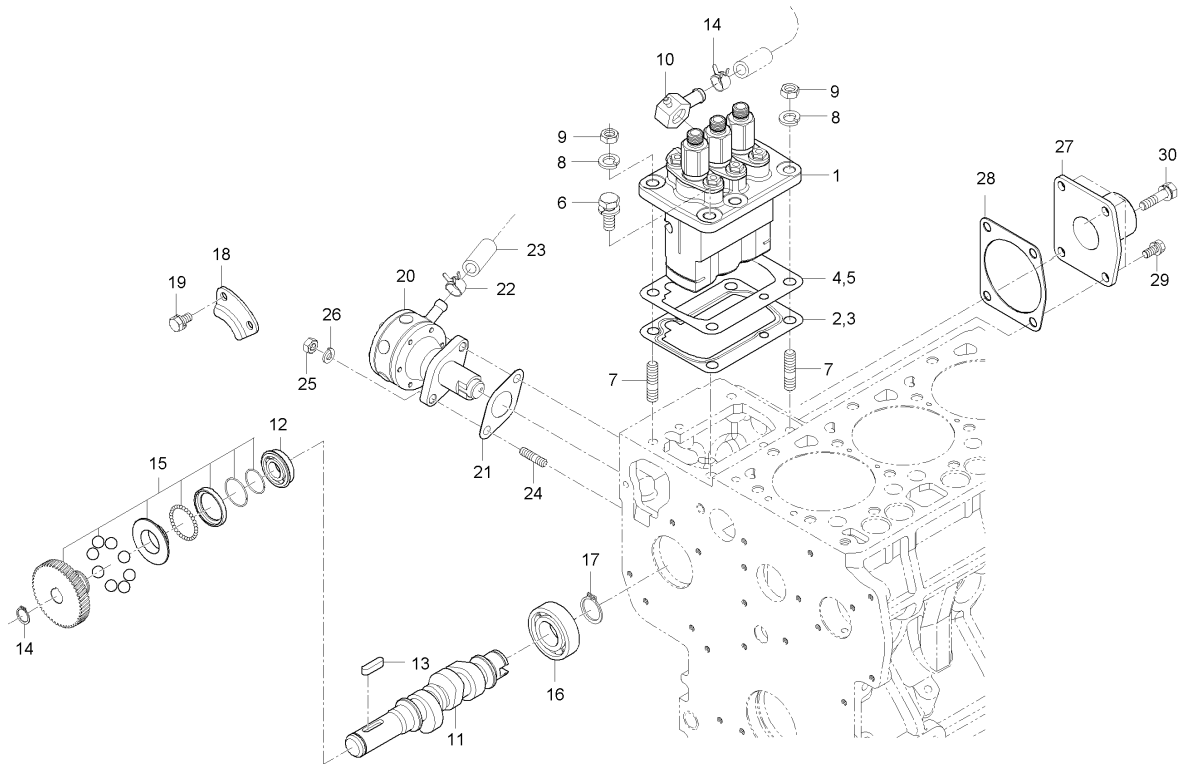

**A : MEC2210SA-EU , B : MEC2210ST-EU , C : MEC2210SW-EU**

No.	Part Number	Description	Q'TY					I.C	Remark
			A	B	C	D	E		
15	E5700-A0021	GOVERNOR SLEEVE ASSY	1	1	1				
16	08103-06004	BALL BEARING	1	1	1				#6004
17	04612-00190	SNAP RING	1	1	1				
18	E5205-16321	FUEL CAMSHAFT STOPPER	1	1	1				
19	01023-50612	BOLT, WASHER	2	2	2				M6*P1.0
20	E5775-52031	FUEL PUMP ASSY	1	1	1				
21	E6200-52142	GASKET, FUEL PUMP	1	1	1				
22	14911-4275-1	CLIP, TUBE	2	2	2				
23	15371-4217-0	HOSE 1, FUEL	1	1	1				
24	01513-50618	STUD	2	2	2				M6*1.0
25	02056-50060	NUT	2	2	2				M6*P1.0
26	04512-50060	WASHER, SPRING	2	2	2				M6
27	E5760-16211	COVER, CAMSHAFT	1	1	1				
28	E5760-36331	GASKET, FUEL CAMSHAFT COVER	1	1	1				
28	E5760-36332	GASKET, FUEL CAMSHAFT COVER	1	1	1			<--->	
29	01123-50818	BOLT, WASHER	3	3	3				M6*P1.25
30	01123-50830	BOLT, WASHER	1	1	1				M8P1.25*30

----> Old replace New

<-X-> Not interchangeable

<-O-> Interchangeable with another part(s)

<--- New replace Old

<---> Interchangeable



**3C100A-E150**

**SPEED CONTROL LEVER GROUP**

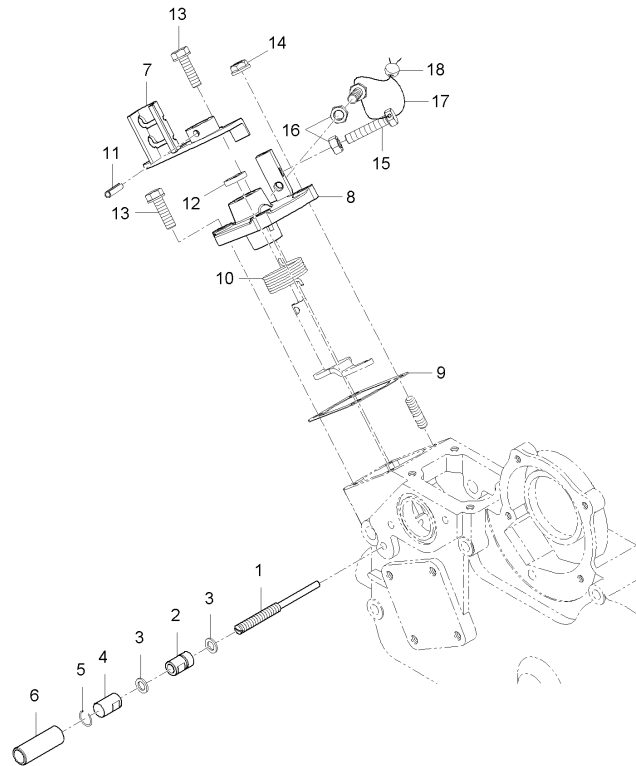

**A : MEC2210SA-EU , B : MEC2210ST-EU , C : MEC2210SW-EU**

No.	Part Number	Description	Q'TY					I.C	Remark
			A	B	C	D	E		
1	E5760-54123	BOLT, FUEL ADJUSTING	1	1	1				
2	E6305-92021	NUT	1	1	1				
3	E6305-96652	GASKET	2	2	2				
4	E6305-54221	CAP NUT	1	1	1				
5	E6305-54281	SNAP RING	1	1	1				
6	E6305-54421	CAP	1	1	1				
7	E5760-57151	LEVER, SPEED CONTROL	1	1	1				
8	E5850-57112	PLATE, SPEED CONTROL	1	1	1				
9	E5850-57212	GASKET, SPEED CONTROL PLATE	1	1	1				
10	E5850-57921	SPRING	1	1	1				
10	E5850-57922	SPRING	1	1	1			<--->	
11	05411-00420	PIN, SPRING	1	1	1				
12	15471-5798-1	SEAL, OIL	1	1	1				
13	01754-50620	BOLT, FLANGE	3	3	3				
14	02751-50060	FLANGE NUT	1	1	1				M6*P1.0
15	E5753-57281	SCREW, STOPPER	1	1	1				
16	02056-50060	NUT	2	2	2				M6*P1.0
17	07811-10820	WIRE	1	1	1				
18	07918-00001	LEAD, SEALING	1	1	1				

----> Old replace New

<-X-> Not interchangeable

<-O-> Interchangeable with another part(s)

<--- New replace Old

<---> Interchangeable

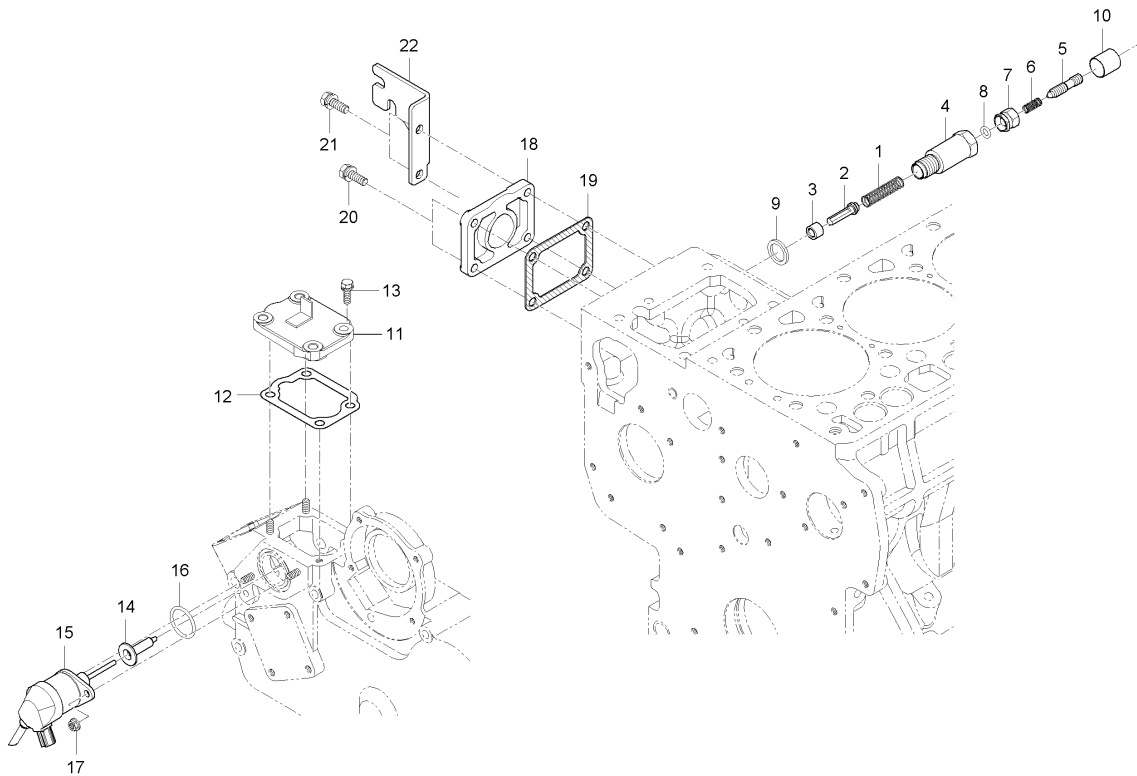

**A : MEC2210SA-EU , B : MEC2210ST-EU , C : MEC2210SW-EU**

No.	Part Number	Description	Q'TY					I.C	Remark
			A	B	C	D	E		
1	E5760-56481	START SPRING	1	1	1				
2	E5850-54272	SHAFT, IDLE ADJUSTMENT	1	1	1				
3	E5850-54282	BUSH	1	1	1				
4	E5850-54291	ADJUSTMENT BODY, IDLE	1	1	1				
5	E5850-54252	IDEL ADJUSTING BOLT	1	1	1				
6	E5760-54261	SPRING, IDLE LIMIT	1	1	1				
6	E5760-54262	SPRING, IDLE LIMIT	1	1	1			<---	
6	E5760-54263	SPRING, IDLE LIMIT	1	1	1			<---	
7	E5850-92011	NUT	1	1	1				
8	04811-00060	O RING	1	1	1				
9	04724-00140	PACKING	1	1	1				
10	E5205-54271	CAP	1	1	1				
11	E6850-57311	COVER, ENGINE STOP LEVER	1	1	1				
11	E6850-57312	COVER, ENGINE STOP LEVER	1	1	1			<-->	
11	E6850-57313	COVER, ENGINE STOP LEVER	1	1	1			<-->	
12	E5850-57212	GASKET, SPEED CONTROL PLATE	1	1	1				
13	01754-50616	BOLT, FLANGE	2	2	2				M6*P1.0
14	E5760-56602	ENGINE STOP SOLENOIDE GUIDE	1	1	1			<---	
15	E6820-60011	GROUP,ENGINE STOP SOLENOIDE	1	1	1			<-->	

----- Q d repl ace New

<-X-> Not i nterchangeabl e

<-Q> Interchangeabl e with another part(s)

<---- New repl ace Q d

<----> I nterchangeabl e

3C100LW-C-E160

ENGINE STOP LEVER GROUP

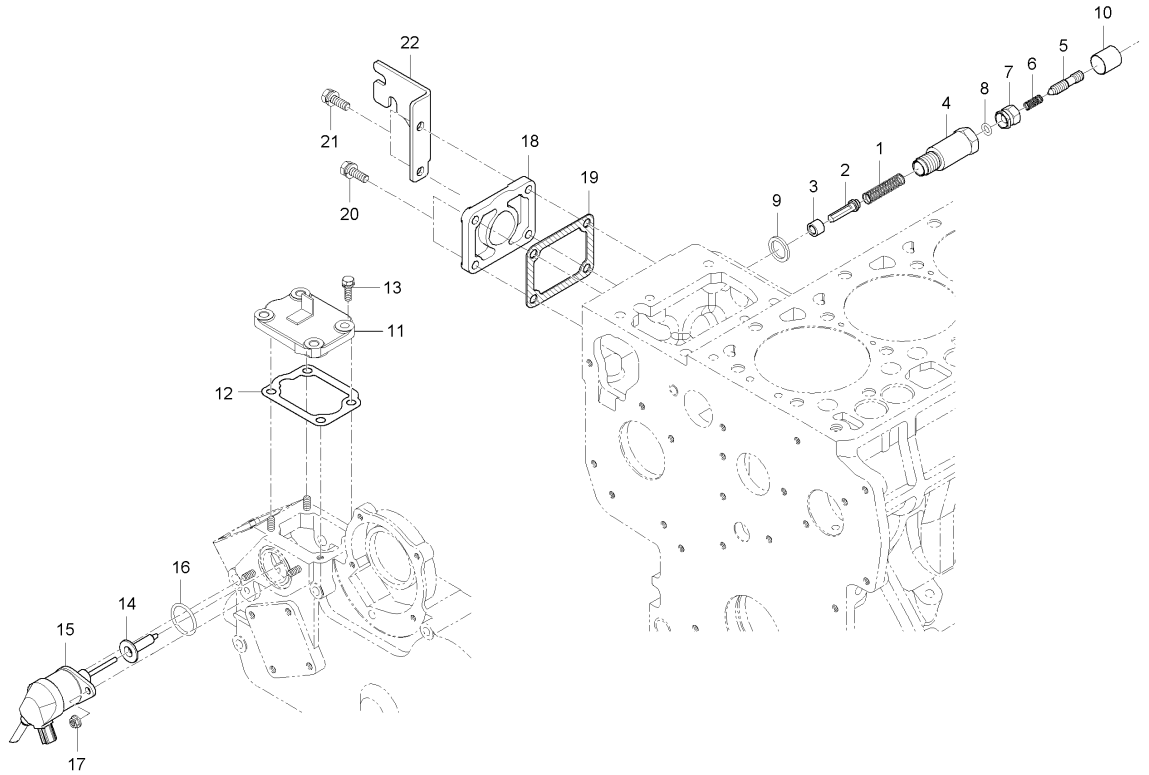

A : MEC2210SA-EU , B : MEC2210ST-EU , C : MEC2210SW-EU

No.	Part Number	Description	Q'TY					I.C	Remark
			A	B	C	D	E		
16	04814-06310	O RING	1	1	1				
17	02751-50060	FLANGE NUT	2	2	2			M6*P1.0	
18	E5760-33111	COVER, INJECTION PUMP	1	1	1				
19	E5500-51662	GASKET	1	1	1				
20	01754-50612	BOLT, FLANGE	2	2	2			M6*1.0	
21	01754-50616	BOLT, FLANGE	2	2	2			M6*P1.0	
22	E5760-57482	BRACKET, CABLE	1	1	1				

----> Old replace New  
 <-X-> Not interchangeable  
 <-O> Interchangeable with another part(s)  
 <--- New replace Old  
 <--- Interchangeable

**3C100A-E170**

**GOVERNOR GROUP**

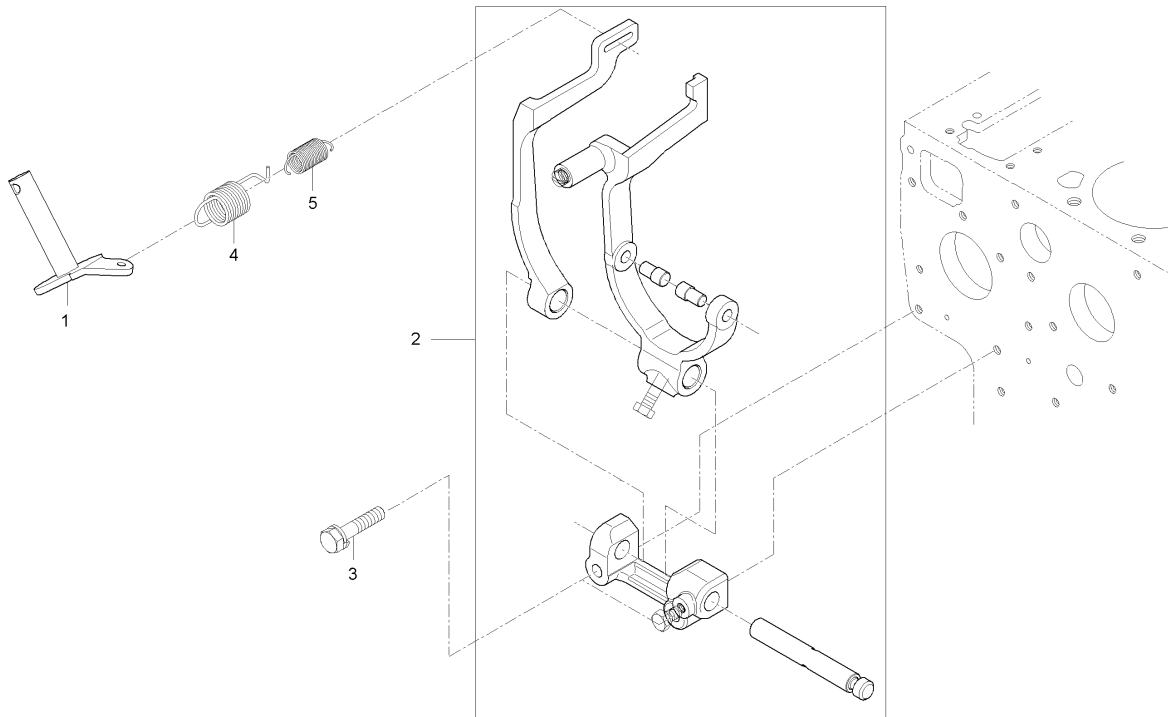

A : MEC2210SA-EU , B : MEC2210ST-EU , C : MEC2210SW-EU

No.	Part Number	Description	Q'TY					I.C	Remark
			A	B	C	D	E		
1	E5760-56021	GOVERNOR LEVER ASSY	1	1	1				
2	E5760-56052	FORK LEVER ASSY	1	1	1				
3	01023-50628	BOLT, WASHER	2	2	2			HEX10*38	
4	E5700-56413	SPRING 1, GOVERNOR	1	1	1				
4	E5700-56414	SPRING 1, GOVERNOR	1	1	1			<--->	
5	15521-5642-1	SPRING 2, GOVERNOR	1	1	1				

----- Old replace New  
 <X> Not interchangeable  
 <O> Interchangeable with another part(s)  
 <---> New replace Old  
 <---> Interchangeable

**3C100LWU-E190**

**WATER HOSE GROUP**

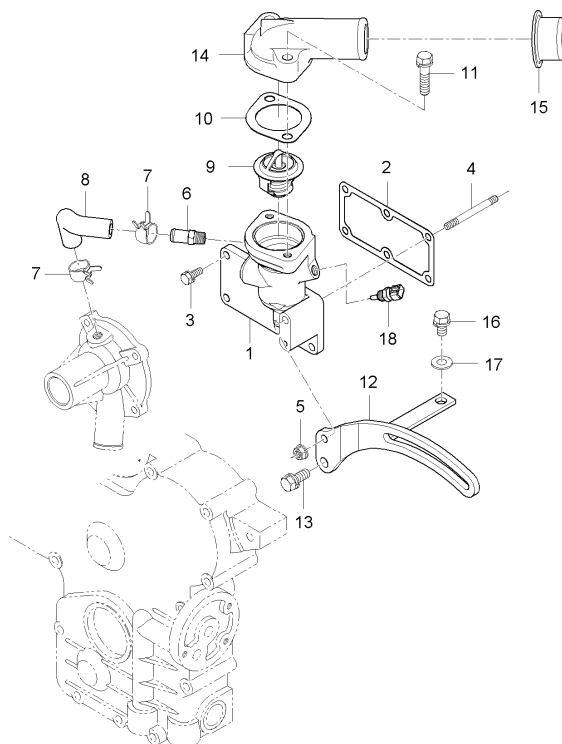

**A : MEC2210SA-EU , B : MEC2210ST-EU , C : MEC2210SW-EU**

No.	Part Number	Description	Q'TY					I.C	Remark
			A	B	C	D	E		
1	E5760-72913	PLANGE, WATER	1	1	1				
2	E5700-72922	GASKET, FLANGE	1	1	1				
3	01023-50616	BOLT, WASHER	5	5	5			M6*P1.0	
4	01513-50655	STUD	1	1	1				
5	02761-50060	FLANGE NUT	1	1	1			M6XP1.0	
6	E5700-73342	HOSE, COOLING WATER RETURN	1	1	1				
7	E5700-73352	HOSE, WATER PUMP	1	1	1				
8	09318-88140	CLMAP, HOSE	2	2	2				
9	E5800-73011	THERMOSTAT ASSY	1	1	1				
10	E5500-73272	GASKET	1	1	1				
11	01754-50835	BOLT, FLANGE	2	2	2				
12	E5760-64423	SUPPORT 1, ALTERNATOR	1	1	1				
13	01754-50820	FLANGE BOLT	1	1	1			M6*P1.25	
13	01754-50816	BOLT, FLANGE	1	1	1		<---	M6*P1.25	
14	E5775-73062	THERMOSTAT COVER ASSY	1	1	1				
15	E5500-74213	COVER, COOLINGWATERPIPE	1	1	1				
16	01123-50814	BOLT, WASHER	1	1	1			M6*P1.25	
16	01125-50816	BOLT, WASHER	1	1	1		<---	M6*P1.25	
17	04013-50080	WASHER	1	1	1			M6	

----> Old replace New

<-X-> Not interchangeable

<-O-> Interchangeable with another part(s)

<--- New replace Old

<--- Interchangeable

**3C100LWU-E190**

**WATER HOSE GROUP**

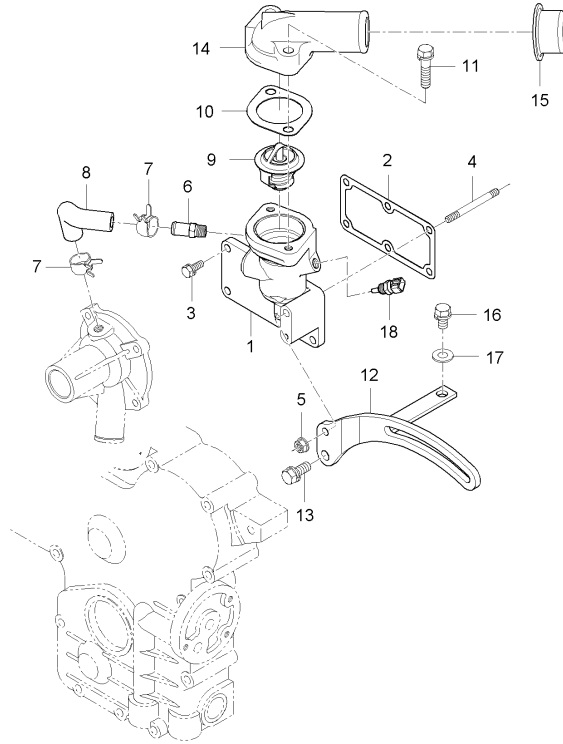

**A : MEC2210SA-EU , B : MEC2210ST-EU , C : MEC2210SW-EU**

No.	Part Number	Description	Q'TY					I.C	Remark
			A	B	C	D	E		
18	E7240-32731	TEMPERATURE SENSOR ASSY	1	1	1				

----- Old replace New  
 <-X-> Not interchangeable  
 <-O-> Interchangeable with another part(s)  
 <--- New replace Old  
 <--- Interchangeable

**3C100LWU-E200**

**ALTERNATOR GROUP**

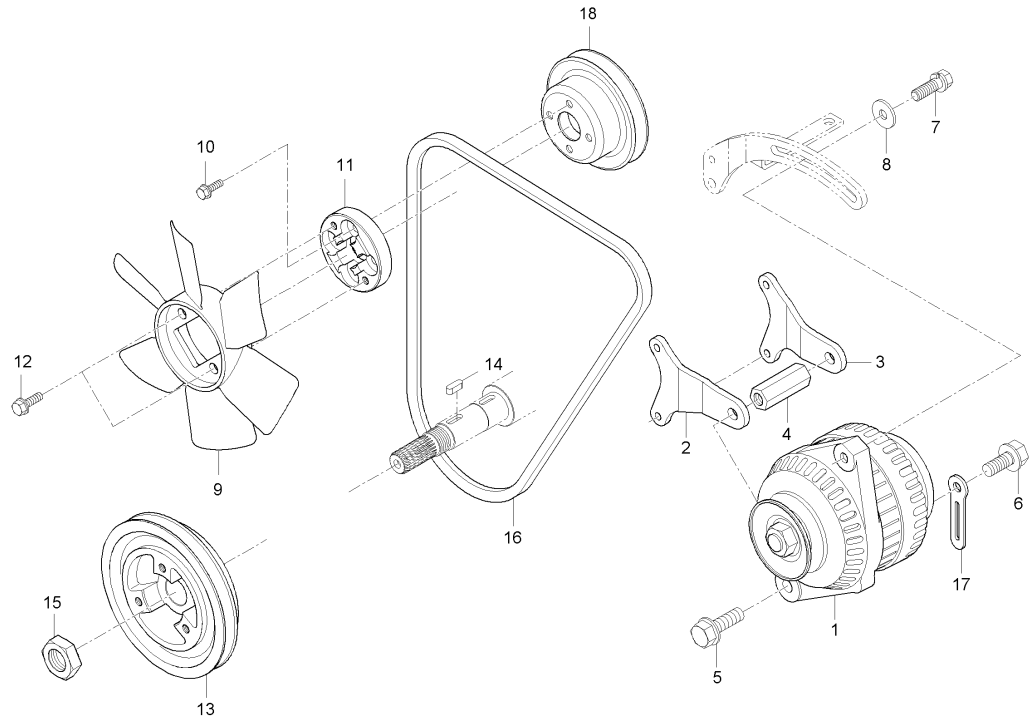

**A : MEC2210SA-EU , B : MEC2210ST-EU , C : MEC2210SW-EU**

No.	Part Number	Description	Q'TY					I.C	Remark
			A	B	C	D	E		
1	E6213-64012	ALTERNATOR ASSY	1	1	1				
2	E5760-64431	SUPPORT 2, ANTERNATOR	1	1	1				
3	E5760-64441	SUPPORT 3, ALTERNATOR	1	1	1				
4	E5760-64451	BUSHING	1	1	1				
5	01774-51045	BOLT, FLANGE	1	1	1				
6	01774-51035	BOLT, FLANGE	1	1	1				
7	01127-50825	BOLT	1	1	1				
8	04015-50080	WASHER, PLAIN	1	1	1				T2.6
9	P5370-29891	FAN, HST	1	1	1				
10	01125-50816	BOLT, WASHER	2	2	2				M6*P1.25
11	E5775-74121	COLLAR,FAN	1	1	1				
12	01754-50616	BOLT, FLANGE	4	4	4				M6*P1.0
13	E5760-74282	PULLEY, FAN DRIVE	1	1	1				
14	05712-00515	KEY	1	1	1				
15	E5205-23361	NUT, CRANKSHAFT	1	1	1				
16	E5770-72531	BELT,FAN	1	1	1				
17	37155-3447-1	CLAMP,CORD	1	1	1				
18	E5752-74251	FAN PULLEY	1	1	1				

----> Q d repl ace New

<- X-> Nbt i nterchangeabl e

<- O-> Interchangeabl e with another part(s)

<- - - - New repl ace Q d

<- - - -> I nterchangeabl e

**3C100LWU-E220**

**MANIFOLD GROUP**

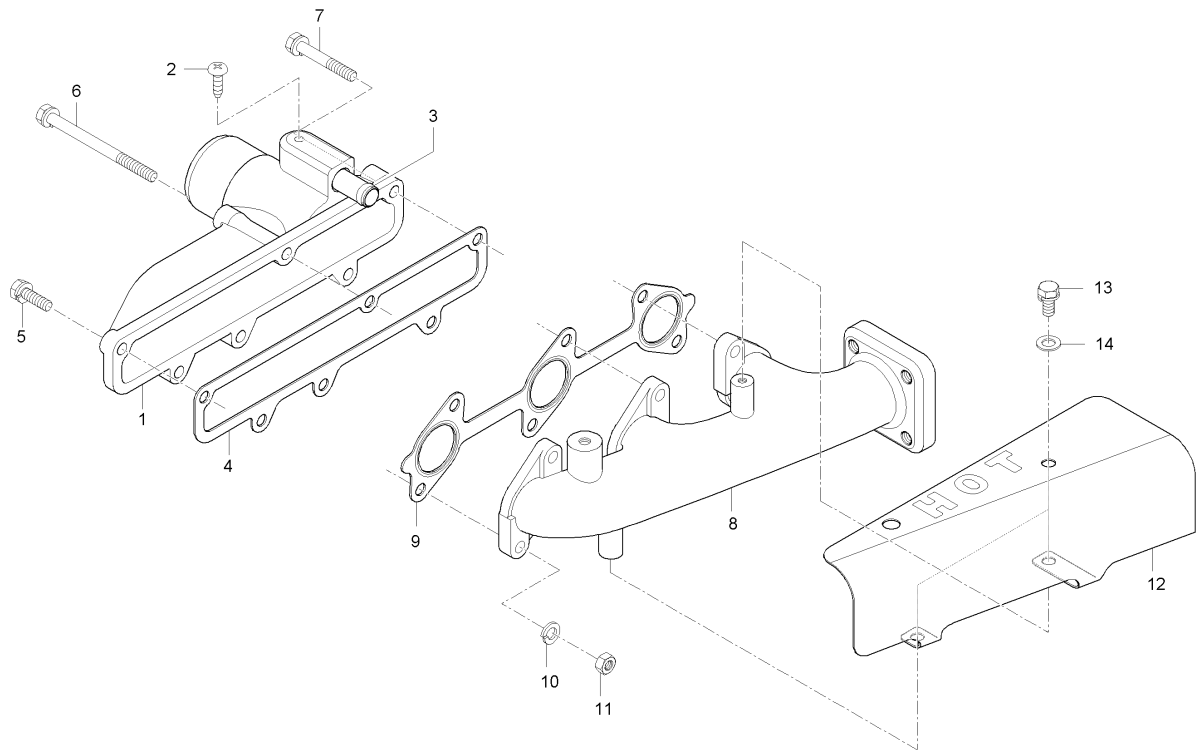

**A : MEC2210SA-EU , B : MEC2210ST-EU , C : MEC2210SW-EU**

No.	Part Number	Description	Q'TY					I.C	Remark
			A	B	C	D	E		
1	E5775-11762	MANIFOLD,INLET	1	1	1				
2	03014-50608	SCREW	1	1	1				
3	E6510-05552	CONNECTOR, AIR BREATHER HOSE	1	1	1				
4	E5770-11821	GASKET, INTAKE MANIFOLD	1	1	1				
5	01023-50620	BOLT, WASHER	4	4	4			M6*1.0	
6	01023-50630	BOLT, WASHER	1	1	1				
7	01023-50660	BOLT, WASHER	1	1	1			MEX10*71	
8	E5775-12311	MANIFOLD,EXHAUST	1	1	1				
9	E5700-12362	GASKET, EXHAUST MANIFOLD	1	1	1				
10	02056-50060	NUT	6	6	6			M6*P1.0	
11	04512-50060	WASHER, SPRING	6	6	6			M6	
12	E5775-12211	PLATE,HEAT	1	1	1				
13	01023-50610	BOLT, WASHER	3	3	3			M6*1	
14	04013-50060	WASHER, PLAIN	3	3	3			M6	

<---> Old replace New  
 <-X-> Not interchangeable  
 <-O-> Interchangeable with another part(s)

<---> New replace Old  
 <-X-> Interchangeable



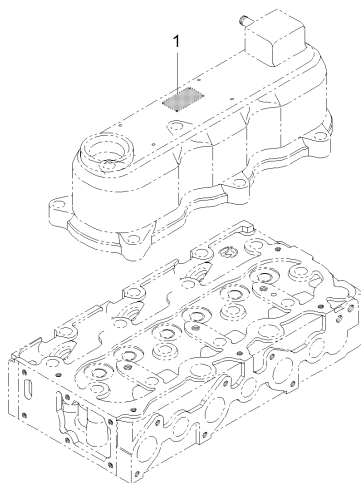

A : MEC2210SA-EU , B : MEC2210ST-EU , C : MEC2210SW-EU

No.	Part Number	Description	Q'TY					I.C	Remark
			A	B	C	D	E		
1	E5775-99011	LABEL,PRODUCT	1	1					

----> Old replace New  
<-X-> Not interchangeable  
<-O-> Interchangeable with another part(s)

<--- New replace Old  
<---> Interchangeable

3C100LWU-E240

**LABEL GROUP**

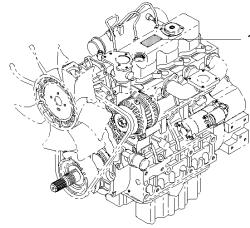

A : MEC2210SA-EU , B : MEC2210ST-EU , C : MEC2210SW-EU

No.	Part Number	Description	Q'TY					I.C	Remark
			A	B	C	D	E		
1	E5776-99011	NAME PLATE	1	1	1				

----> Old replace New  
 <-X-> Not interchangeable  
 <-O-> Interchangeable with another part(s)  
 <---- New replace Old  
 <----> Interchangeable

**3C100LW-E245**

**EPA LABEL GROUP**

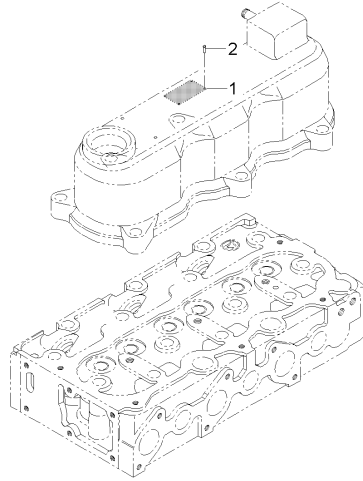

**A : MEC2210SA-EU , B : MEC2210ST-EU , C : MEC2210SW-EU**

No.	Part Number	Description	Q'TY					I.C	Remark
			A	B	C	D	E		
1	E5763-99502	EPA,EEC LABEL	1	1					
1	E5763-99503	EPA,EEC LABEL	1	1				<---	
2	E6305-93041	RIVET	4	4					

----> Old replace New  
 <-X- > Not interchangeable  
 <-O> Interchangeable with another part(s)  
 <--- New replace Old  
 <- - - > Interchangeable

U1-T230A

BEVEL PINION SHAFT GROUP

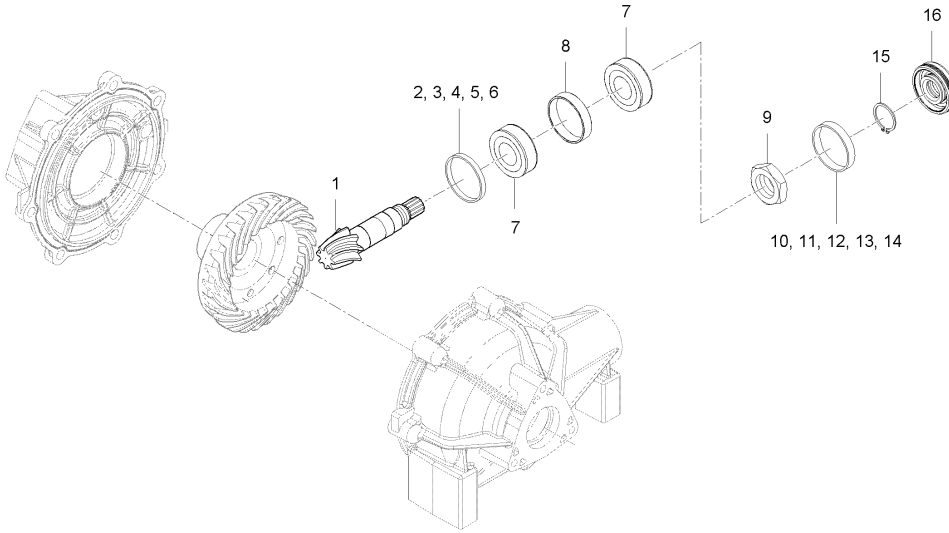

A : MEC2210SA-EU , B : MEC2210ST-EU , C : MEC2210SW-EU

No.	Part Number	Description	Q'TY					I.C	Remark
			A	B	C	D	E		
1	U3215-16211	BEVEL PINION SHAFT 8	1	1	1				
2	T2350-42451	COLLAR, AXLE ADJUSTING FR	1	1	1				
3	T2350-42461	COLLAR, AXLE ADJUSTING FR	1	1	1				
4	T2350-42471	COLLAR, AXLE ADJUSTING FR	1	1	1				
5	T2350-42481	COLLAR, AXLE ADJUSTING FR	1	1	1				
6	T2350-42491	COLLAR, AXLE ADJUSTING FR	1	1	1				
7	08711-30205	BEARING, TAPER ROLLER	2	2	2			#30205	
8	T2350-42751	SPACER, 1 FR AXLE	1	1	1				
9	T2350-25361	NUT, 24	1	1	1				
10	T2350-42761	COLLAR 2, AXLE ADJUSTING FR	1	1	1				
11	T2350-42771	COLLAR 2, AXLE ADJUSTING FR	1	1	1				
12	T2350-42781	COLLAR 2, AXLE ADJUSTING FR	1	1	1				
13	T2350-42791	COLLAR 2, AXLE ADJUSTING FR	1	1	1				
14	T2350-42801	COLLAR 2, AXLE ADJUSTING FR	1	1	1				
15	04611-00520	SNAP RING	1	1	1				
16	38440-4424-0	SEAL, OIL	1	1	1				

----> Old replace New

<-X-> Not interchangeable

<-O-> Interchangeable with another part(s)

<---- New replace Old

<----> Interchangeable



**U1-T100A**

**TRANSMISSION CASE GROUP**

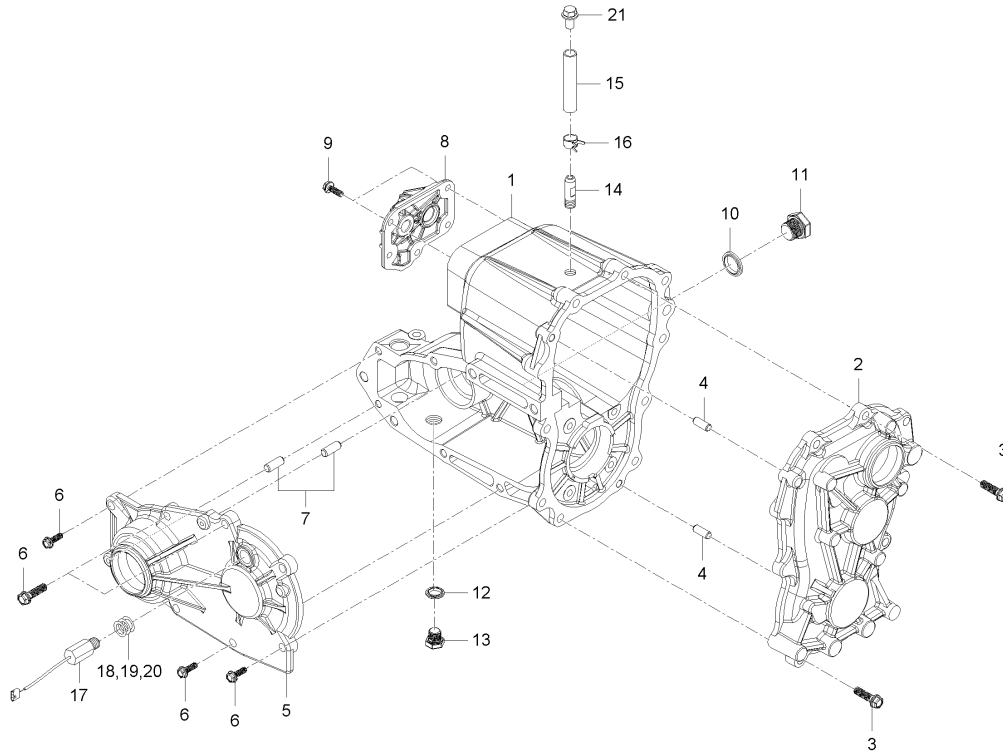

**A : MEC2210SA-EU , B : MEC2210ST-EU , C : MEC2210SW-EU**

No.	Part Number	Description	Q'TY					I.C	Remark
			A	B	C	D	E		
1	U3215-11141	MISSION CASE	1	1	1				
1	U3215-11142	TRANS MISSION CASE	1	1	1			<---	
2	U3215-11301	COVER, TRANSMISSION CASE	1	1	1				
2	U3215-11302	COVER, TRANSMISSION CASE	1	1	1			<---	
2	U3215-11303	COVER, TRANSMISSION CASE	1	1	1			<---	
3	01125-50830	BOLT, WASHER	8	8	8			M8*P1.25	
4	05012-00818	PIN, PARALLEL	2	2	2				
5	U3215-11701	COVER, FRONT AXLE DRIVE	1	1	1				
5	U3215-11702	COVER, FRONT AXLE DRIVE	1	1	1			<---	
6	01125-50830	BOLT, WASHER	8	8	8			M8*P1.25	
7	05012-00818	PIN, PARALLEL	2	2	2				
8	U3215-11801	COVER, SHIFT	1	1	1				
9	01025-50620	BOLT, WASHER	5	5	5			M6*P1.0	
10	04717-02000	WASHER, SEAL	1	1	1				
11	06331-35020	PLUG	1	1	1				
12	04717-01600	WASHER, SEAL	1	1	1				
13	06331-35016	PLUG	1	1	1			HEX22*25, M6*P1.5	
14	U3215-16601	CONNECTOR, AIR BREATHER	1	1	1				
15	U3215-16611	HOSE, OVER FLOW	1	1	1				

-----> Old replace New  
 <-X-> Not interchangeable  
 <-O-> Interchangeable with another part(s)  
 <---> New replace Old  
 <---> Interchangeable

U1-T100A

TRANSMISSION CASE GROUP

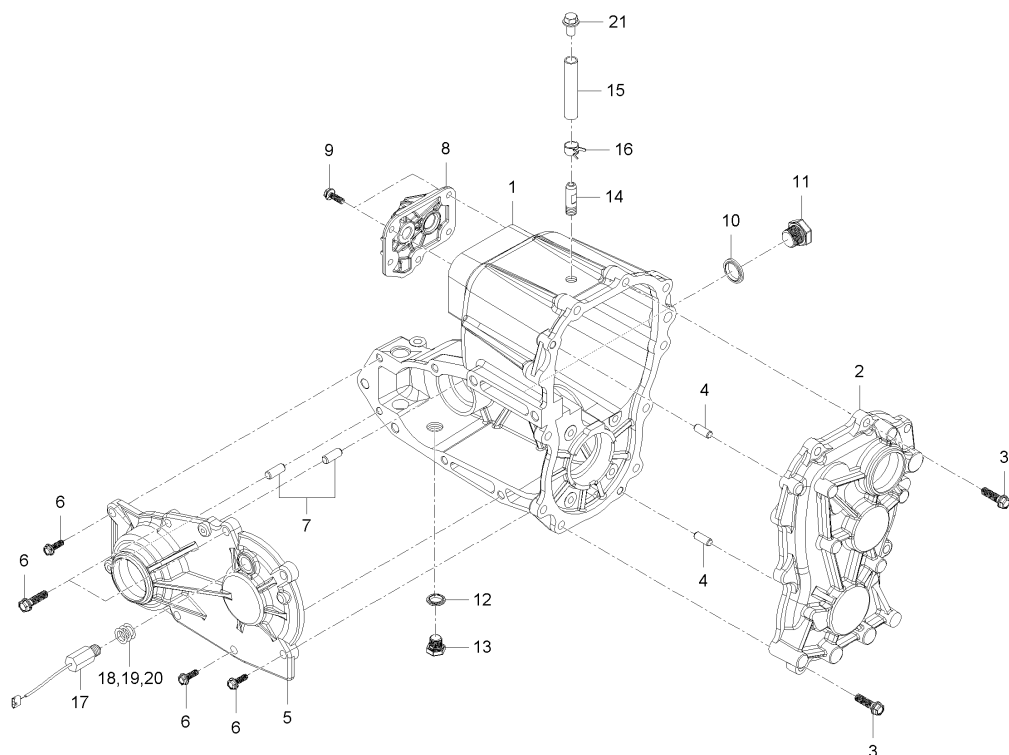

A : MEC2210SA-EU , B : MEC2210ST-EU , C : MEC2210SW-EU

No.	Part Number	Description	Q'TY					I.C	Remark
			A	B	C	D	E		
15	U3215-16612	HOSE, OVER FLOW	1	1	1			<---	
15	U3215-16613	HOSE, OVER FLOW	1	1	1			<---	
16	14911-4275-1	CLIP, TUBE	1	1	1				
17	U3215-04931	PICK UP SENSOR	1	1	1				
18	T4682-43561	COLLAR 1.8T, ADJUSTING	1	1	1				
19	T4682-43571	COLLAR 1.0T, ADJUSTING	1	1	1				
20	T4682-43581	COLLAR 1.2T, ADJUSTING	1	1	1				
21	01155-51020	BOLT	1	1	1				

----> Old replace New  
 <-X-> Not interchangeable  
 <-O> Interchangeable with another part(s)  
 <--- New replace Old  
 <---> Interchangeable





**U1-T110A**

**DRIVE SHAFT GROUP**

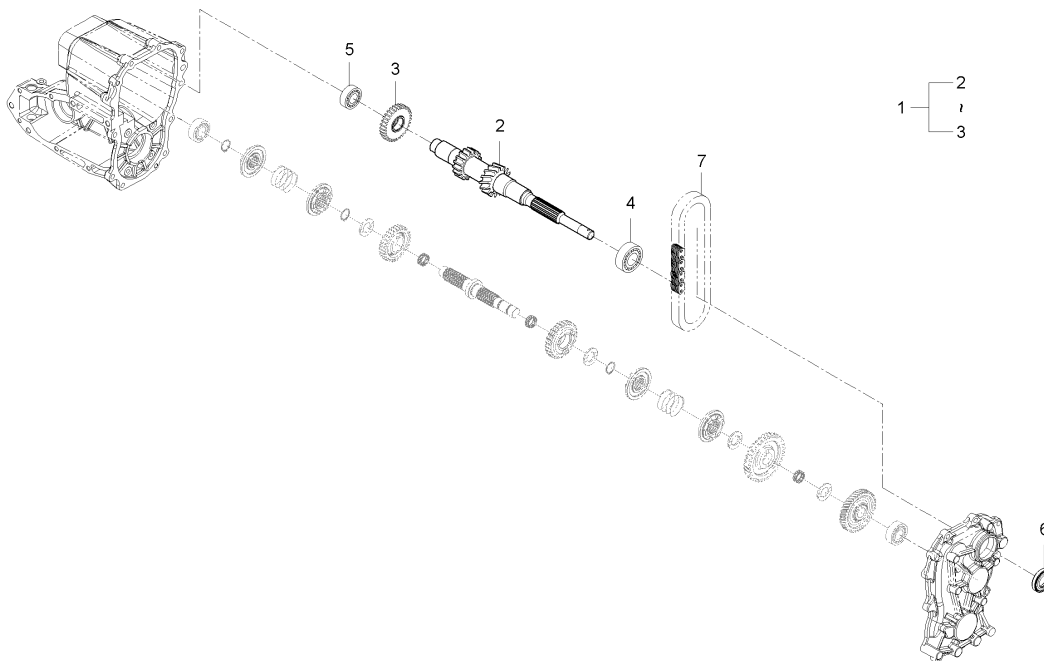

**A : MEC2210SA-EU , B : MEC2210ST-EU , C : MEC2210SW-EU**

No.	Part Number	Description	Q'TY					I.C	Remark
			A	B	C	D	E		
1	U3215-12101	SHAFT	1	1	1				
1	U3215-12102	SHAFT	1	1	1			<---	
1	U3215-12103	SHAFT	1	1	1			<---	
1	U3215-12104	SHAFT	1	1	1			<---	
2	U3215-12111	SHAFT	1	1	1				
2	U3215-12112	SHAFT	1	1	1			<---	
2	U3215-12113	SHAFT	1	1	1			<---	
2	U3215-12114	SHAFT	1	1	1			<---	
3	U3215-12121	GEAR 31	1	1	1				
4	08101-06205	BALL BEARING	1	1	1				DI A25
5	08101-06204	BALL BEARING	1	1	1				#6204
6	U3215-12131	OIL SEAL(25*47*10.5)	1	1	1				
7	U3215-12151	SILENT CHAIN, 36	1	1	1				

----> Old replace New  
 <-X-> Not interchangeable  
 <-O> Interchangeable with another part(s)  
 <--- New replace Old  
 <---> Interchangeable

**U1-T120A**

**SHIFT SHAFT GROUP**

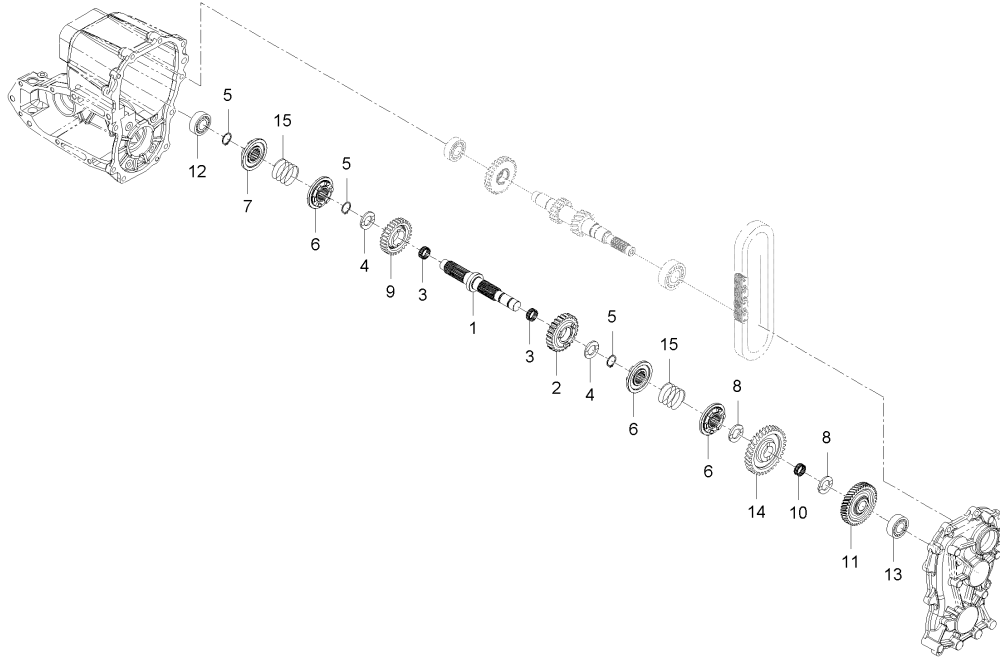

**A : MEC2210SA-EU , B : MEC2210ST-EU , C : MEC2210SW-EU**

No.	Part Number	Description	Q'TY					I.C	Remark
			A	B	C	D	E		
1	U3215-12211	SHAFT	1	1	1				
2	U3215-12221	SPROCKET, 26T	1	1	1				
3	08822-52913	BEARING, NIDDLE	2	2	2				
4	U3215-12231	COLLAR, THRUST	2	2	2				
5	04612-00240	SNAP RING	3	3	3				
6	U3215-12244	CLUTCH DOG	3	3	3				
7	U3215-12263	CLUTCH DOG	1	1	1				
8	T2305-25241	COLLAR, THRUST	2	2	2				
9	U3215-12251	GEAR 30	1	1	1				
10	08822-02413	BEARING, NIDDLE	1	1	1			내경 A20	
11	U3215-12271	GEAR 46	1	1	1				
12	08101-06204	BALL BEARING	1	1	1			#6204	
13	C7130-23471	BALL BEARING	1	1	1				
14	U3215-12291	GEAR, 34	1	1	1				
15	U3215-12313	SPRING CLUTCH	2	2	2				

<- - -> Old replace New  
 <- X -> Not interchangeable  
 <- O -> Interchangeable with another part(s)  
 <- - -> New replace Old  
 <- - -> Interchangeable

U1-T130A

**SPRIAL BEVEL GEAR GROUP**

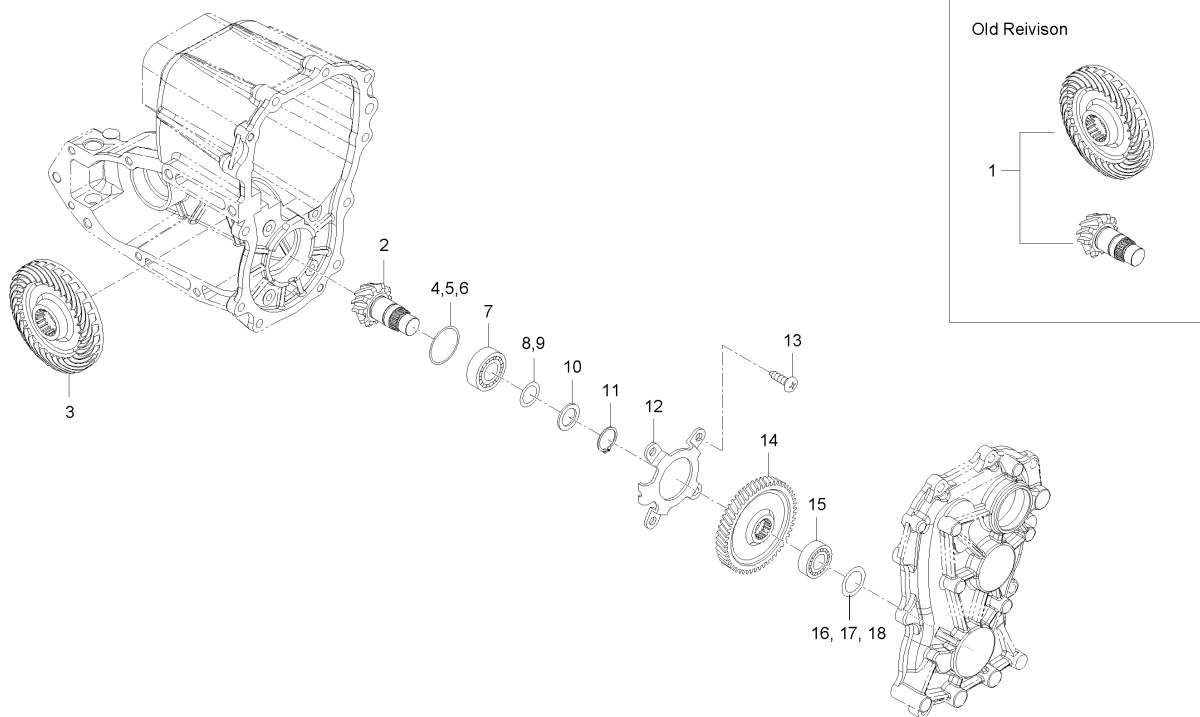

A : MEC2210SA-EU , B : MEC2210ST-EU , C : MEC2210SW-EU

No.	Part Number	Description	Q'TY					I.C	Remark
			A	B	C	D	E		
1	U3215-12402	SPIRAL BEVEL GEAR ASSY	1	1	1				
2	U3215-12411	SHAFT, 10 BEVEL PINION	1	1	1				
3	U3215-12422	BEVEL GEAR, 31	1	1	1				
4	K5400-14571	SHIM	99	99	99				
4	K5400-14572	SHIM	99	99	99			<---	
5	K5400-14581	SHIM	99	99	99				
6	K5400-14591	SHIM	99	99	99				
7	T2610-22661	BALL BEARING	1	1	1				
8	T2185-21661	SHIM, 0.1	99	99	99				
9	T2185-21671	SHIM, 0.2	99	99	99				
10	34150-2156-1	COLLAR	1	1	1				
11	38430-2155-1	SNAP RING	1	1	1				
12	U3215-12452	WINNOW BEARING HOLDER	1	1	1				
13	U3215-12461	BOLT	4	4	4				
14	U3215-12471	GEAR 52	1	1	1				
15	08101-06204	BALL BEARING	1	1	1				#6204
15	U3210-06204	BALL BEARING	1	1	1			<---	
16	K5400-14571	SHIM	99	99	99				
17	K5400-14581	SHIM	99	99	99				

----> Old replace New

<-X-> Not interchangeable

<-O-> Interchangeable with another part(s)

<---- New replace Old

<---> Interchangeable

U1-T130A

**SPRIAL BEVEL GEAR GROUP**

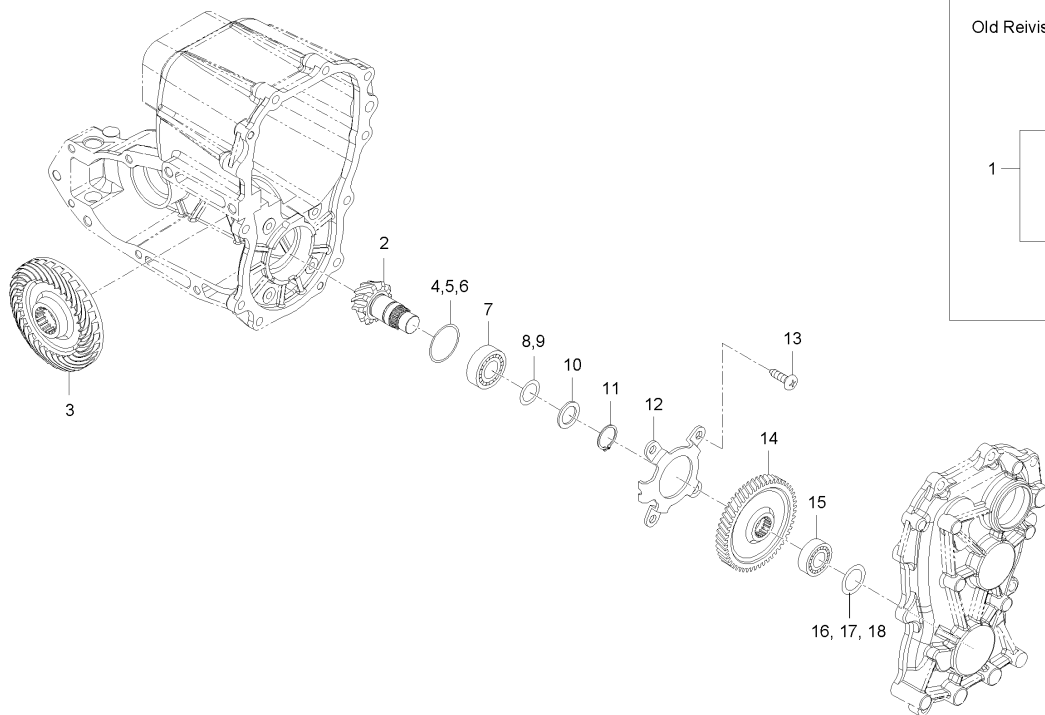

A : MEC2210SA-EU , B : MEC2210ST-EU , C : MEC2210SW-EU

No.	Part Number	Description	Q'TY					I.C	Remark
			A	B	C	D	E		
18	K5400-14591	SHIM	99	99	99				

----- Old replace New  
 <-X-> Not interchangeable  
 <-O-> Interchangeable with another part(s)  
 <--- New replace Old  
 <---> Interchangeable

U1-T140A

REAR WHEEL DRIVING SHAFT GROUP

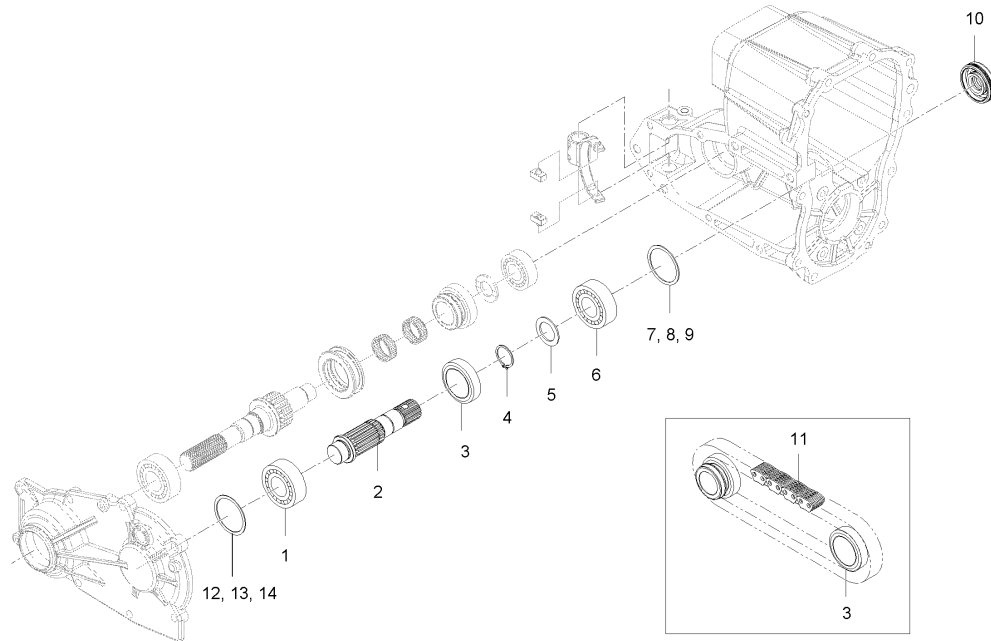

A : MEC2210SA-EU , B : MEC2210ST-EU , C : MEC2210SW-EU

No.	Part Number	Description	Q'TY					I.C	Remark
			A	B	C	D	E		
1	08101-06205	BALL BEARING	1	1	1				DI A25
2	U3215-12511	SHAFT, REAR DRIVE	1	1	1				
3	U3215-12521	SPROCKET, 22T	1	1	1				
4	04612-00300	SNAP RING	1	1	1				
5	34150-2156-1	COLLAR	1	1	1				
6	08101-06205	BALL BEARING	1	1	1				DI A25
7	T8101-75520	SHIM, 0.1	99	99	99				
8	T8101-75530	SHIM, 0.2	99	99	99				
9	T8101-75540	SHIM, 0.5	99	99	99				
10	U3215-12531	OIL SEAL(25*47*10)	1	1	1				
11	U3215-12551	SILENT CHAIN, 50	1	1	1				
12	T8101-75520	SHIM, 0.1	99	99	99				
13	T8101-75530	SHIM, 0.2	99	99	99				
14	T8101-75540	SHIM, 0.5	99	99	99				

----> Old replace New

<-X-> Not interchangeable

<-O-> Interchangeable with another part(s)

<--- New replace Old

<---> Interchangeable

**U1-T150A**

**FRONT WHEEL DRIVE SHAFT GROUP**

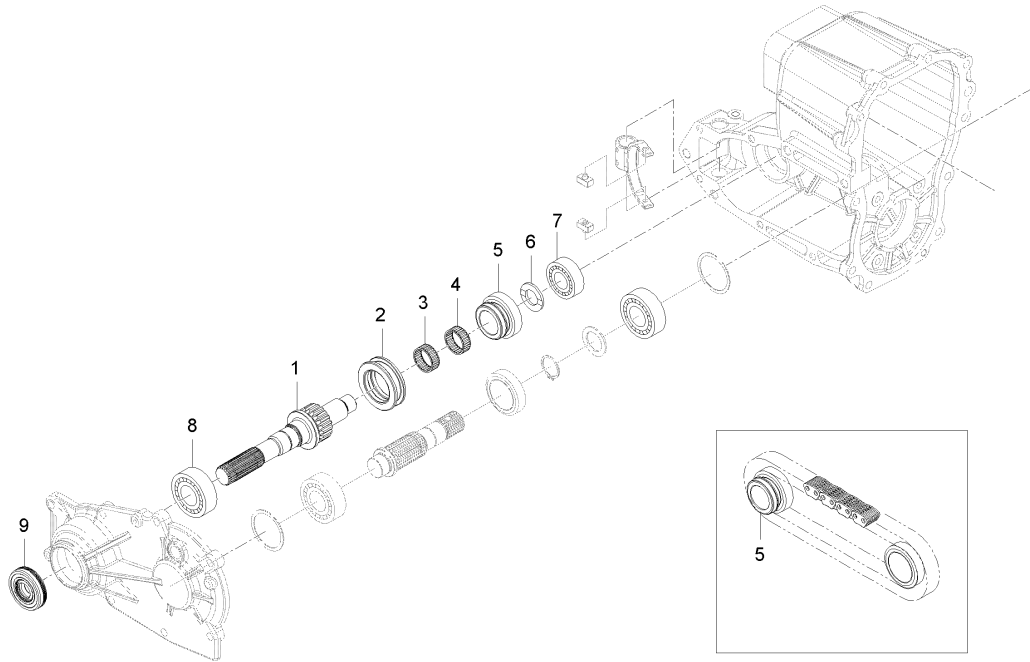

A : MEC2210SA-EU , B : MEC2210ST-EU , C : MEC2210SW-EU

No.	Part Number	Description	Q'TY					I.C	Remark
			A	B	C	D	E		
1	U3215-12612	SHAFT, FRONT DRIVE	1	1	1				
2	U3215-12621	SHIFT, FRONT DRIVE	1	1	1				
3	08822-53013	NEEDLE BEARING	1	1	1				
4	08822-53017	NEEDLE BEARING	1	1	1				NTN K253017
5	U3215-12651	SPROCKET, 19T	1	1	1				
6	31365-2278-1	COLLAR	1	1	1				
7	08101-06304	BALL BEARING	1	1	1				#6304
8	08101-06205	BALL BEARING	1	1	1				DI A25
9	U3215-12531	OIL SEAL(25*47*10)	1	1	1				

<---> Old replace New  
 <-X-> Not interchangeable  
 <-O-> Interchangeable with another part(s)  
 <---> New replace Old  
 <---> Interchangeable

U1-T160A

**FRONT DRIVE FORK GROUP**

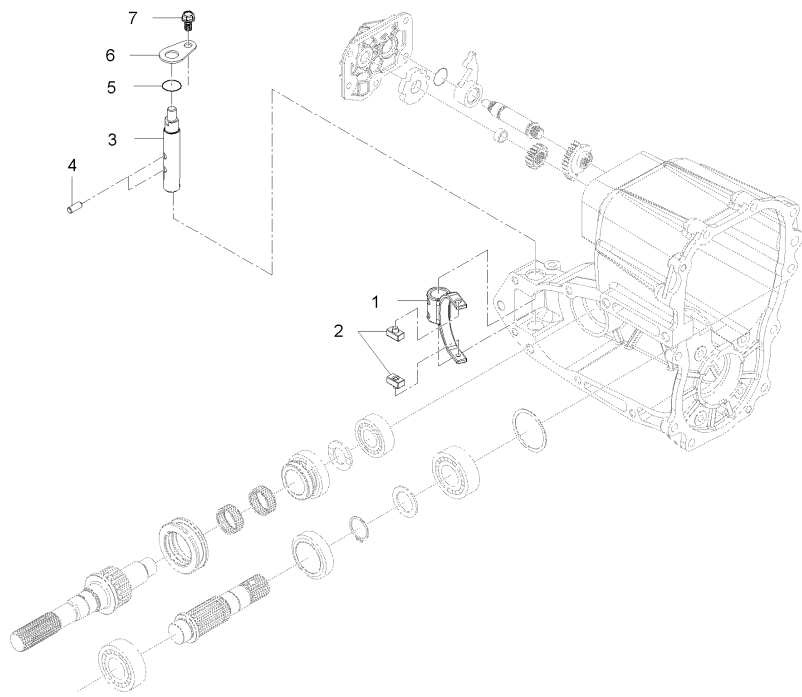

A : MEC2210SA-EU , B : MEC2210ST-EU , C : MEC2210SW-EU

No.	Part Number	Description	Q'TY					I.C	Remark
			A	B	C	D	E		
1	U3215-12631	FORK, FRONT DRIVING LOCK	1	1	1				
2	U3215-12641	GUIDE, SHIFT	2	2	2				
3	U3215-12682	ARM, SHIFT(FRONT)	1	1	1				
4	05411-00625	PIN, SPRING	2	2	2				DI A6*25
5	04811-00180	O RING	1	1	1				P18
6	T2305-44281	PLATE, FIXED	1	1	1				
7	01123-50816	BOLT, WASHER	1	1	1				M8*P1.25

----> Old replace New  
 <-X-> Not interchangeable  
 <-O-> Interchangeable with another part(s)

**U1-T170A**

**SHIFT FORK GROUP**

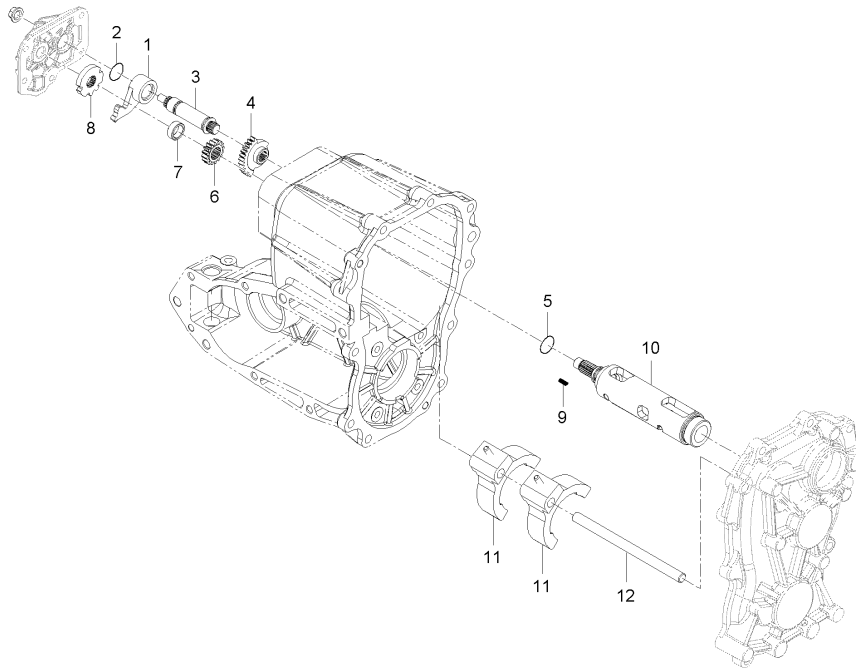

**A : MEC2210SA-EU , B : MEC2210ST-EU , C : MEC2210SW-EU**

No.	Part Number	Description	Q'TY					I.C	Remark
			A	B	C	D	E		
1	U3215-17211	ARM, LOCK	1	1	1				
2	04811-00120	O RING	1	1	1				
3	U3215-17231	SHAFT	1	1	1				
3	U3215-17232	SHAFT	1	1	1			<---	
4	U3215-17251	GEAR 33	1	1	1				
5	04811-00150	O RING	1	1	1				
6	U3215-17421	GEAR 16	1	1	1				
7	U3215-17431	SPACER	1	1	1				
8	U3215-17442	DISC, SHIFT	1	1	1				
9	U3215-17451	FRICTION SPRING	1	1	1				
10	U3215-18212	LEVER, GUIDE S, CHANGE	1	1	1				
11	U3215-18313	FORK	2	2	2				
11	U3215-18314	FORK	2	2	2			<---	
12	U3215-18351	ROD, FORK	1	1	1				

<---> Old replace New  
 <-X-> Not interchangeable  
 <-O-> Interchangeable with another part(s)

<---> New replace Old  
 <---> Interchangeable



**U1-T180A**

**REAR AXLE CASE GROUP**

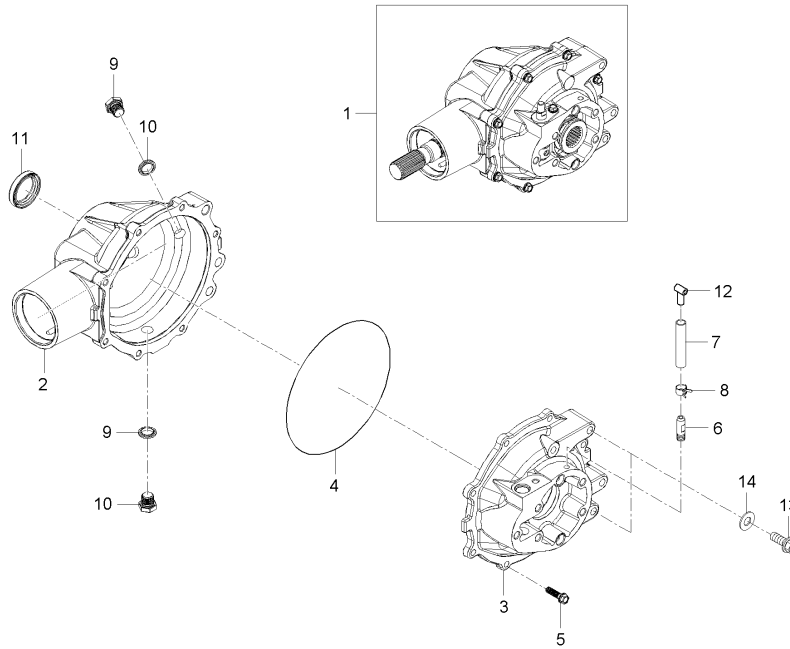

A : MEC2210SA-EU , B : MEC2210ST-EU , C : MEC2210SW-EU

No.	Part Number	Description	QTY					I.C	Remark
			A	B	C	D	E		
1	U3215-A3001	REAR AXLE CASE GROUP	1	1	1				
2	U3215-13143	CASE, REAR AXLE	1	1	1				
2	U3215-13144	CASE, REAR AXLE	1	1	1			<---	
2	U3215-13145	CASE, REAR AXLE	1	1	1			<---	
3	U3215-13302	COVER, REAR AXLE CASE	1	1	1				
3	U3215-13303	COVER, REAR AXLE CASE	1	1	1			<---	
4	U3215-13511	O RING	1	1	1				
5	01125-50830	BOLT, WASHER	7	7	7				M8*P1.25
6	U3215-16601	CONNECTOR, AIR BREATHER	1	1	1				
7	U3215-16613	HOSE, OVER FLOW	1	1	1				
8	14911-4275-1	CLIP, TUBE	1	1	1				
9	04717-01600	WASHER, SEAL	2	2	2				
10	06331-35016	PLUG	2	2	2				HEX22*25, M6*P1.5
11	U3215-13221	OIL SEAL(38*54*9.5)	1	1	1				
12	01155-51020	BOLT	1	1	1				
12	U3215-16621	CONNECTOR, AIR BREATHER	1	1	1			<---	
13	01133-51040	BOLT, WASHER	2	2	2				M0XP1.25X40
14	04013-50100	WASHER, PLAIN	2	2	2				M0

----> Old replace New

<-X-> Not interchangeable

<-O> Interchangeable with another part(s)

<--- New replace Old

<--- Interchangeable

**U1-T190A**

**REAR DIFF SYSTEM GROUP**

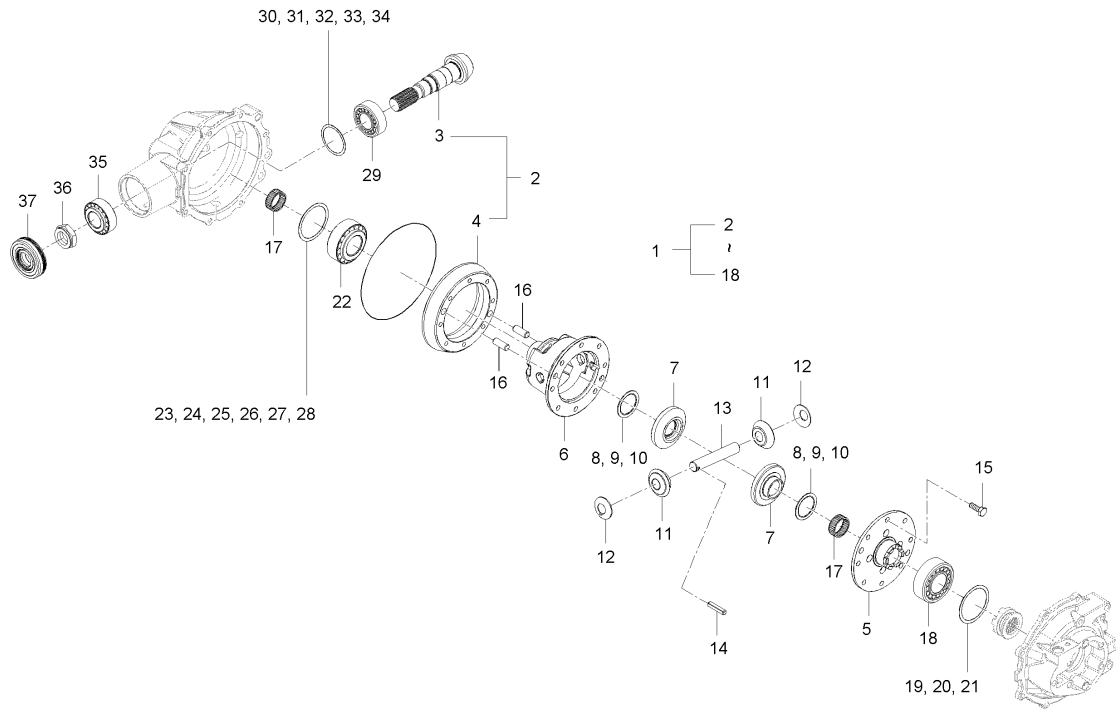

**A : MEC2210SA-EU , B : MEC2210ST-EU , C : MEC2210SW-EU**

No.	Part Number	Description	Q'TY					I.C	Remark
			A	B	C	D	E		
1	U3215-14102	ASSY DIFFERENTIAL	1	1	1				
1	U3215-14103	ASSY DIFFERENTIAL	1	1	1			<---	
1	U3215-14104	ASSY DIFFERENTIAL	1	1	1			<---	
2	U3215-14111	SPIRAL BEVEL GEAR ASSY	1	1	1				
3	U3215-14211	PINION, SPIRAL BEVEL	1	1	1				
4	U3215-14311	GEAR 37, BEVEL	1	1	1				
5	U3215-14122	COVER, DIFFERENTIAL CASE	1	1	1				
6	U3215-14131	CASE, DIFFERENTIAL	1	1	1				
6	U3215-14132	CASE, DIFFERENTIAL	1	1	1			<---	
7	U3215-14171	GEAR, DIFF. SIDE	2	2	2				
8	38240-2647-2	WASHER, DIFF.3	99	99	99				
9	37300-2648-1	WASHER 1, DIFF	99	99	99				
10	37300-2649-1	WASHER 2, DIFF	99	99	99				
11	T2240-26354	PINION, DIFFERENTIAL	2	2	2				
11	T2240-26355	PINION, DIFFERENTIAL	2	2	2			<---	
12	31220-2639-2	WASHER, DIFF PINION	2	2	2				
13	U3215-14201	SHAFT, PINION	1	1	1				
14	05411-00430	PIN, SPRING	1	1	1				DI A4*30
15	37800-4387-1	BOLT	6	6	6				

-----> Old replace New  
 <-X-> Not interchangeable  
 <-O-> Interchangeable with another part(s)  
 <---> New replace Old  
 <---> Interchangeable

U1-T190A

REAR DIFF SYSTEM GROUP

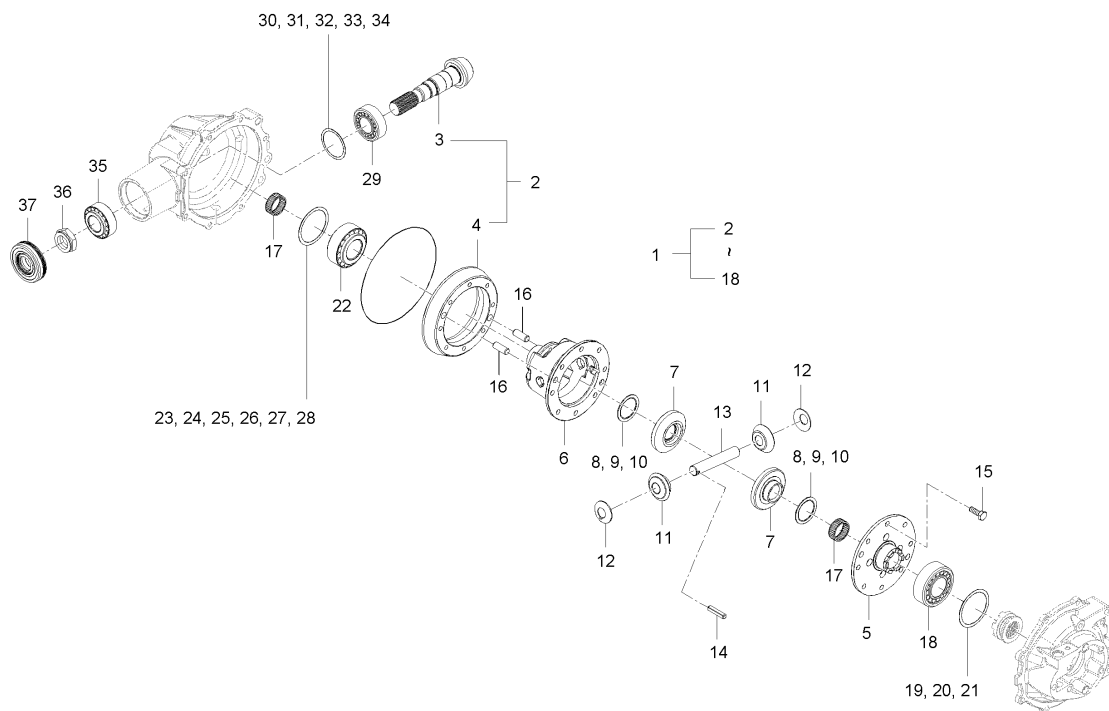

A : MEC2210SA-EU , B : MEC2210ST-EU , C : MEC2210SW-EU

No.	Part Number	Description	QTY					I.C	Remark
			A	B	C	D	E		
16	37300-2817-2	PIN, PARALLEL	2	2	2				
17	08812-83520	BEARING, NIDDLE	1	1	1				
17	08812-83520	BEARING, NIDDLE	2	2	2			<---	
18	T4810-42421	BEARING, TAPER ROLLER	1	1	1				
18	T5210-32010	BEARING, TAPE ROLLER	1	1	1			<--->	
19	T2305-26061	SHIM, 0.1	99	99	99				
20	T2305-26071	SHIM, 0.2	99	99	99				
21	T2305-26081	SHIM, 0.4	99	99	99				
22	U3215-14781	BEARING, TAPE ROLLER	1	1	1				
22	T5210-32009	BEARING, TAPE ROLLER	1	1	1			<--->	
23	U3215-14601	SHIM, 0.1	99	99	99				
24	U3215-14611	SHIM 0.2	99	99	99				
25	U3215-14621	SHIM, 0.4	99	99	99				
26	U3215-14631	SHIM	99	99	99				
27	U3215-14641	SHIM	99	99	99				
28	U3215-14651	SHIM, 1.2	99	99	99				
29	38630-4329-2	BEARING, TAPER ROLLER	1	1	1				
30	T2185-43861	SHIM, 0.6	99	99	99				
31	T2185-43871	SHIM, 0.8	99	99	99				

----> Old replace New  
 <-X- Nbt interchangeable  
 <-O> Interchangeable with another part(s)  
 <--- New replace Old  
 <---> Interchangeable

U1-T190A

**REAR DIFF SYSTEM GROUP**

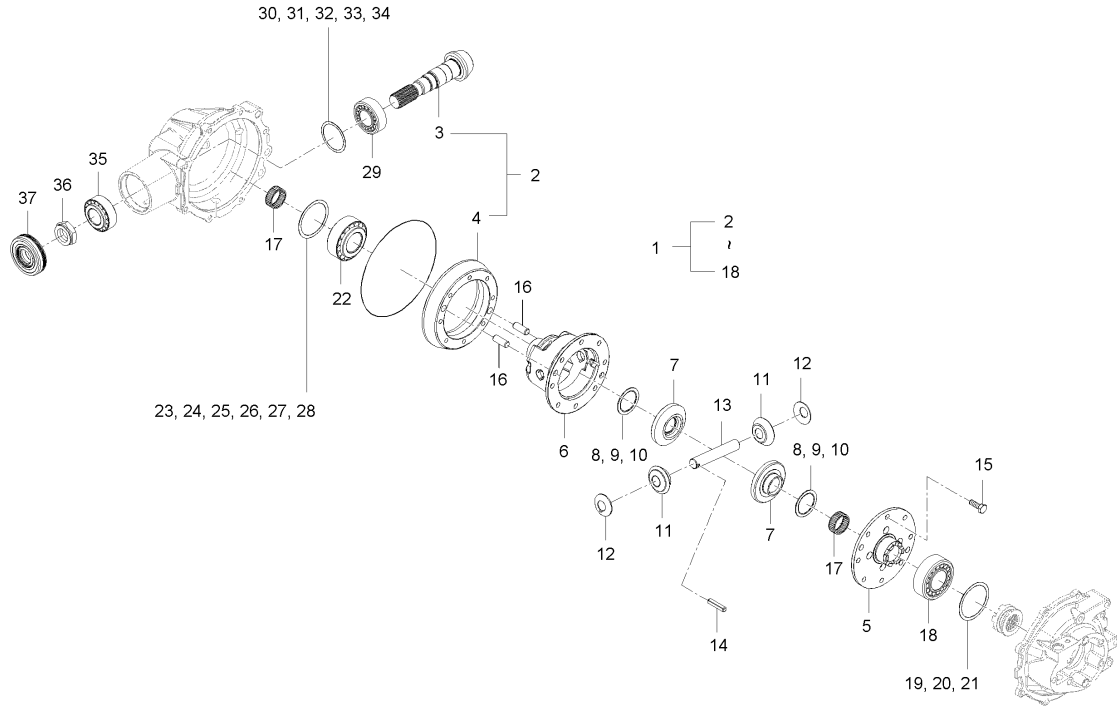

**A : MEC2210SA-EU , B : MEC2210ST-EU , C : MEC2210SW-EU**

No.	Part Number	Description	Q'TY					I.C	Remark
			A	B	C	D	E		
32	T2185-43881	SHIM, 1.0	99	99	99				
33	T2185-43891	SHIM, 1.2	99	99	99				
34	T2185-43901	SHIM, 1.4	99	99	99				
35	38630-4329-2	BEARING, TAPER ROLLER	1	1	1				
36	T4810-21621	NUT, 32	1	1	1				
37	U3215-13211	OIL SEAL(30*75*12)	1	1	1				

<---> Old replace New  
 <-X-> Not interchangeable  
 <-O-> Interchangeable with another part(s)  
 <--- New replace Old  
 <---> Interchangeable

U1-T200A

**REAR DIFF FORK GROUP**

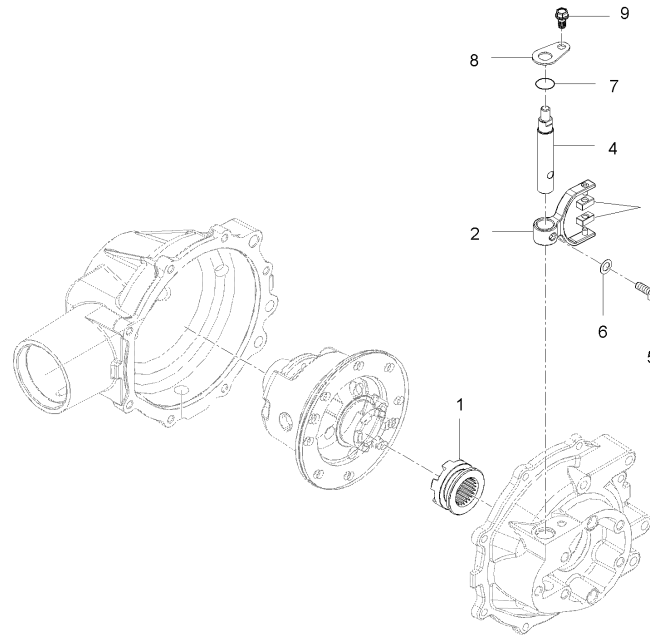

A : MEC2210SA-EU , B : MEC2210ST-EU , C : MEC2210SW-EU

No.	Part Number	Description	Q'TY					I.C	Remark
			A	B	C	D	E		
1	U3215-14552	SHIFT, DIFF.	1	1	1				
2	U3215-14561	FORK, SHAFT	1	1	1				
3	U3215-12641	GUIDE, SHIFT	2	2	2				
4	U3215-14571	ARM, SHIFT(DIFF.)	1	1	1				
5	34220-1451-2	REAMER BOLT	1	1	1				
6	04111-50080	WASHER	1	1	1				
7	04811-00180	O RING	1	1	1				P18
8	T2305-44281	PLATE, FIXED	1	1	1				
9	01123-50816	BOLT, WASHER	1	1	1				M&*P1.25

----> Old replace New  
 <-X-> Not interchangeable  
 <-O-> Interchangeable with another part(s)  
 <--- New replace Old  
 <---> Interchangeable

**FRONT AXLE CASE GROUP**

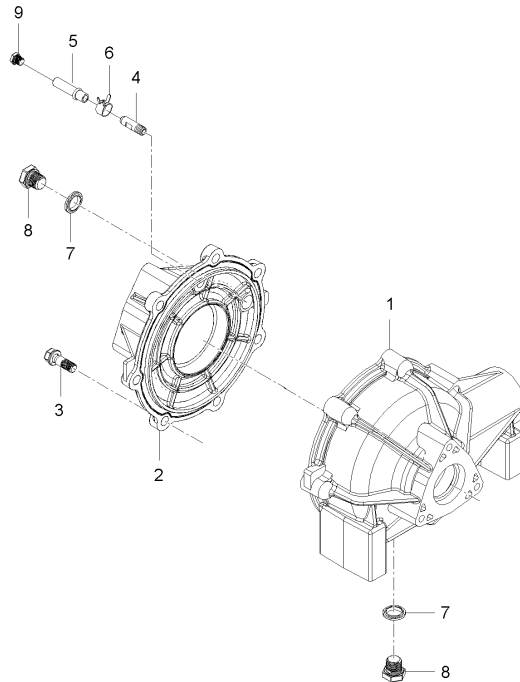

**A : MEC2210SA-EU , B : MEC2210ST-EU , C : MEC2210SW-EU**

No.	Part Number	Description	Q'TY					I.C	Remark
			A	B	C	D	E		
1	U3215-15141	CASE, FRONT AXLE	1	1	1				
2	U3215-15302	COVER, FRONT CASE	1	1	1				
3	01135-51035	BOLT, WASHER	7	7	7				
4	U3215-16601	CONNECTOR, AIR BREATHER	1	1	1				
5	U3215-16613	HOSE, OVER FLOW	1	1	1				
6	14911-4275-1	CLIP, TUBE	1	1	1				
7	04717-01600	WASHER, SEAL	2	2	2				
8	06331-35016	PLUG	2	2	2			HEX22*25, M6 *P1.5	
9	01155-51020	BOLT	1	1	1				

----- Old replace New  
 <-X-> Not interchangeable  
 <-O-> Interchangeable with another part(s)

<---- New replace Old  
 <---> Interchangeable

U1-T220A

**FRONT DIFF SYSTEM GROUP**

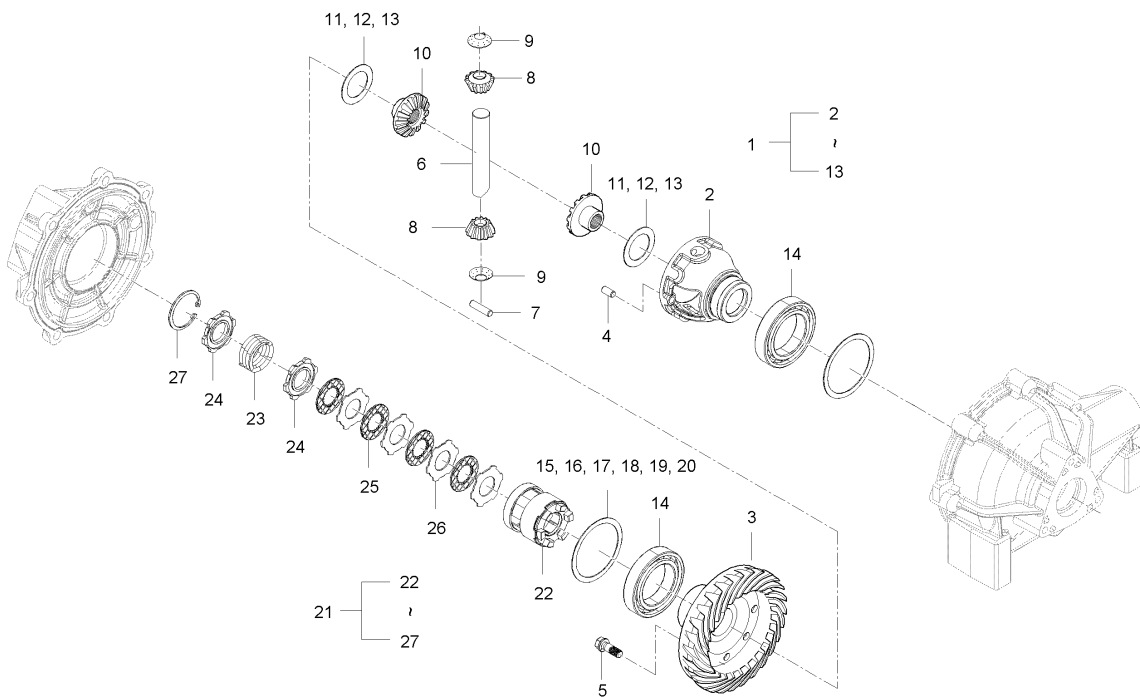

A : MEC2210SA-EU , B : MEC2210ST-EU , C : MEC2210SW-EU

No.	Part Number	Description	QTY					I.C	Remark
			A	B	C	D	E		
1	U3215-16302	DIFF. GEAR CASE ASSY, FR	1	1	1				
2	T4620-43122	CASE, DIFFERENTIAL FR	1	1	1				
3	U3215-16311	GEAR, 34BEVEL	1	1	1				
4	T4520-43181	PIN, PARALLEL	1	1	1				
5	U3215-16161	BOLT, UBS	6	6	6				
6	T4520-43111	SHAFT, DIFFERENTIAL PINION	1	1	1				
7	T4520-43171	PIN, PARALLEL	1	1	1				
8	T4682-43132	PINION, DIFFERENTIAL	2	2	2				
9	T4520-43151	WASHER, DIFF PINION	2	2	2				
10	U3215-16141	GEAR, DIFF. SIDE	2	2	2				
11	T4520-43071	SHIM, 0.8	2	2	2				
12	T4520-43081	SHIM, 1.0	2	2	2				
13	T4520-43091	SHIM, 1.2	2	2	2				
14	T4520-42421	BALL BEARING	2	2	2				
15	T4520-43011	SHIM, 0.1	2	2	2				
16	T4520-43021	SHIM, 0.2	2	2	2				
17	T4520-43031	SHIM, 0.4	2	2	2				
18	T4520-43041	SHIM, 0.8	2	2	2				
19	T4520-43051	SHIM, 1.0	2	2	2				

----> Old replace New  
 <-X-> Not interchangeable  
 <-O> Interchangeable with another part(s)  
 <--- New replace Old  
 <--- Interchangeable

**U1-T220A**

**FRONT DIFF SYSTEM GROUP**

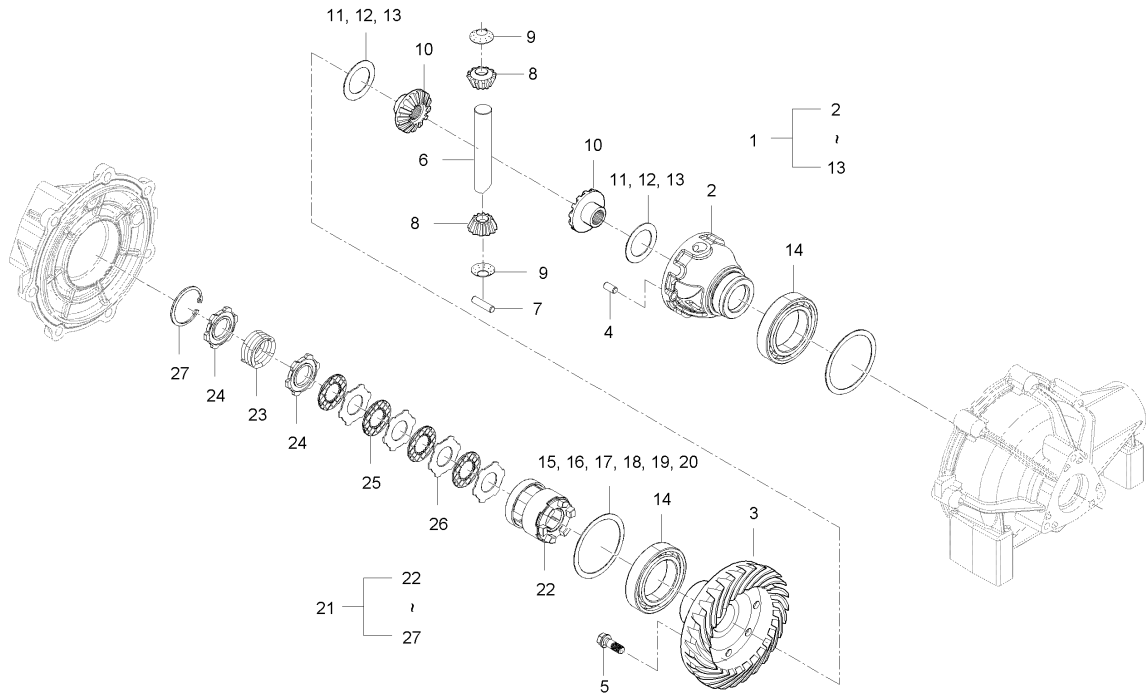

**A : MEC2210SA-EU , B : MEC2210ST-EU , C : MEC2210SW-EU**

No.	Part Number	Description	Q'TY					I.C	Remark
			A	B	C	D	E		
20	T4520-43061	SHIM, 1.2	2	2	2				
21	U3215-16501	CLUTCH, LSD ASSY	1	1	1				
22	U3215-16511	BODY, CLUTCH	1	1	1				
23	U3215-16521	SPRING CLUTCH	1	1	1				
24	U3215-16531	SHEET, SPRING(T3.5)	2	2	2				
25	U3215-16541	DISK, CLUTCH	4	4	4				
26	U3215-16551	PLATE, CLUTCH 1.5T	4	4	4				
27	04611-00450	SNAP RING	1	1	1				

<-X> Not interchangeable  
 <-O> Interchangeable with another part(s)  
 <---> New replace Old  
 <---> Interchangeable



**U1-U0230A**

**Front Axle Drive Group**

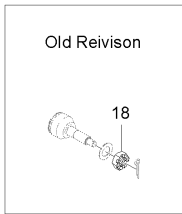
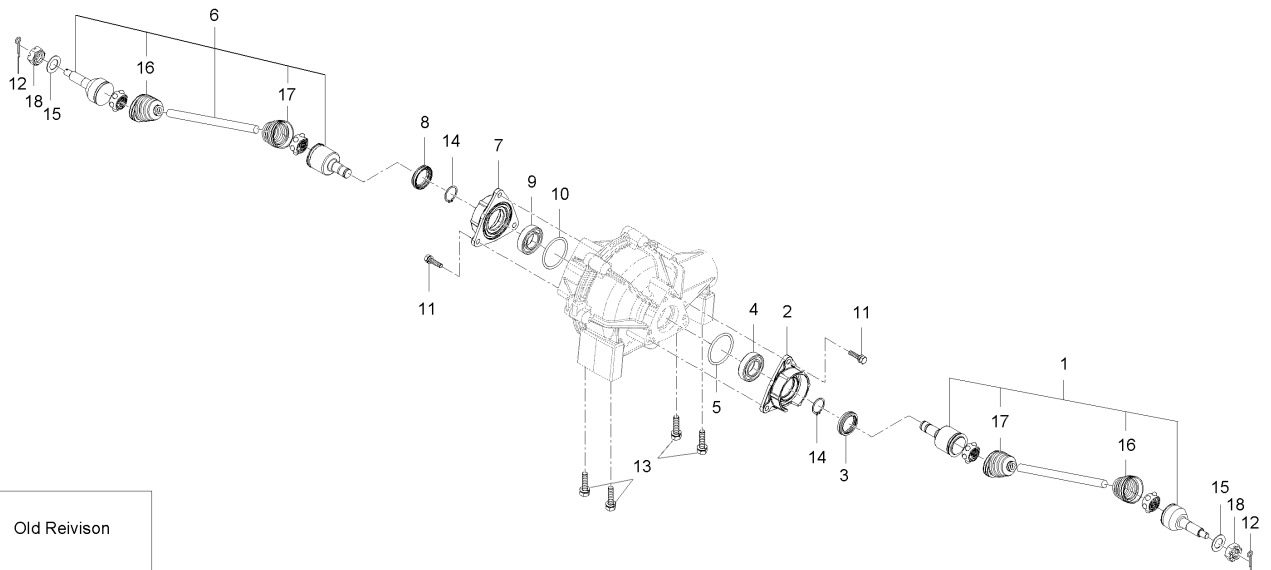

**A : MEC2210SA-EU , B : MEC2210ST-EU , C : MEC2210SW-EU**

No.	Part Number	Description	Q'TY					I.C	Remark
			A	B	C	D	E		
1	U3210-19003	Front Drive Shaft_LH	1	1	1				
1	U3215-19001	Front Drive Shaft_LH	1	1	1			<--->	
1	U3215-19002	Front Drive Shaft_LH	1	1	1			<---	
2	U3210-19041	HOLDER,BEARING	1	1	1				
3	U3215-16411	OIL SEAL(30*40*8)	1	1	1				
4	08101-06005	BALL BEARING	1	1	1			#6005	
5	04811-50600	O RING	1	1	1				
6	U3210-19063	Front Drive Shaft_RH	1	1	1				
6	U3215-19061	Front Drive Shaft_RH	1	1	1			<--->	
6	U3215-19062	Front Drive Shaft_RH	1	1	1			<---	
7	U3210-19041	HOLDER,BEARING	1	1	1				
8	U3215-16411	OIL SEAL(30*40*8)	1	1	1				
9	08101-06005	BALL BEARING	1	1	1			#6005	
10	04811-50600	O RING	1	1	1				
11	01125-50820	BOLT, WASHER	6	6	6			M8*P1. 25	
12	05511-50435	PIN, SPLIT	2	2	2			DI A4	
13	01135-51025	BOLT	4	4	4			M8*1. 25	
14	04612-00250	SNAP RING	2	2	2				
15	04013-50180	WASHER, PLAIN	2	2	2			M8	

----> Old replace New  
 <-X-> Not interchangeable  
 <-O> Interchangeable with another part(s)  
 <---> New replace Old  
 <---> Interchangeable

**U1-U0230A**

**Front Axle Drive Group**

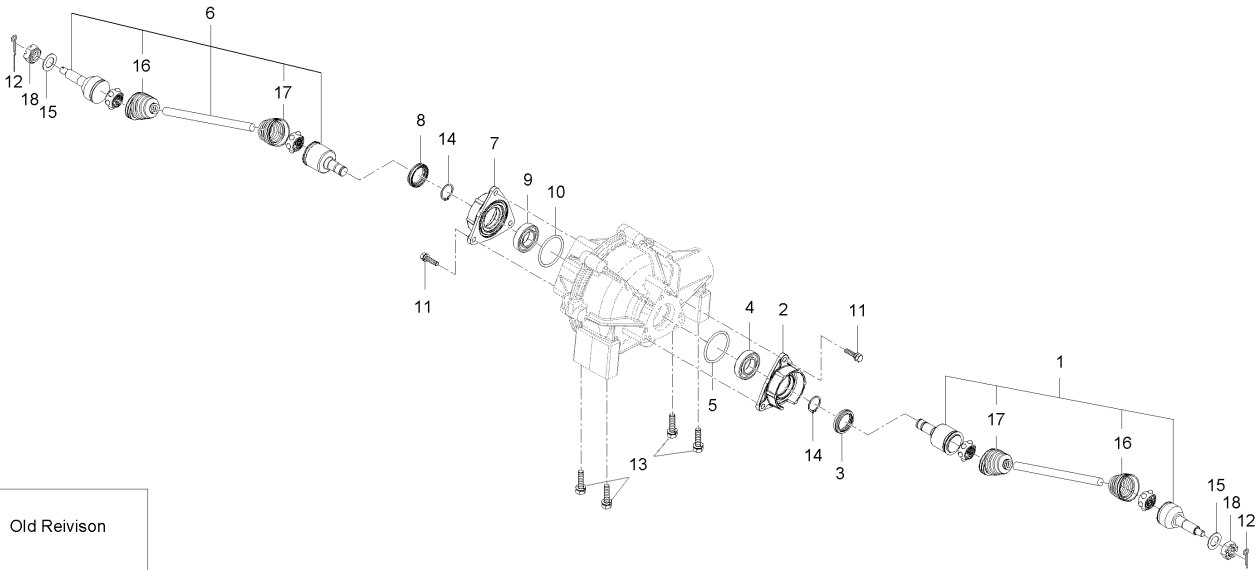

**A : MEC2210SA-EU , B : MEC2210ST-EU , C : MEC2210SW-EU**

No.	Part Number	Description	Q'TY					I.C	Remark
			A	B	C	D	E		
16	U3210-19071	BOOT FRT OUTER W/O GREASE	2	2	2				
17	U3210-19081	BOOT REPAIR KIT-FRT I/B (W/ GREASE)	2	2	2				
18	U3210-19021	NUT, CASTLE	2	2	2				
18	U3215-19001015	NUT, CASTLE	1	1	1			<-X->	

----- Old replace New  
 <-X-> Not interchangeable  
 <-O-> Interchangeable with another part(s)  
 <--- New replace Old  
 <--- Interchangeable

U1-U0235A

**Rear Differential Group**

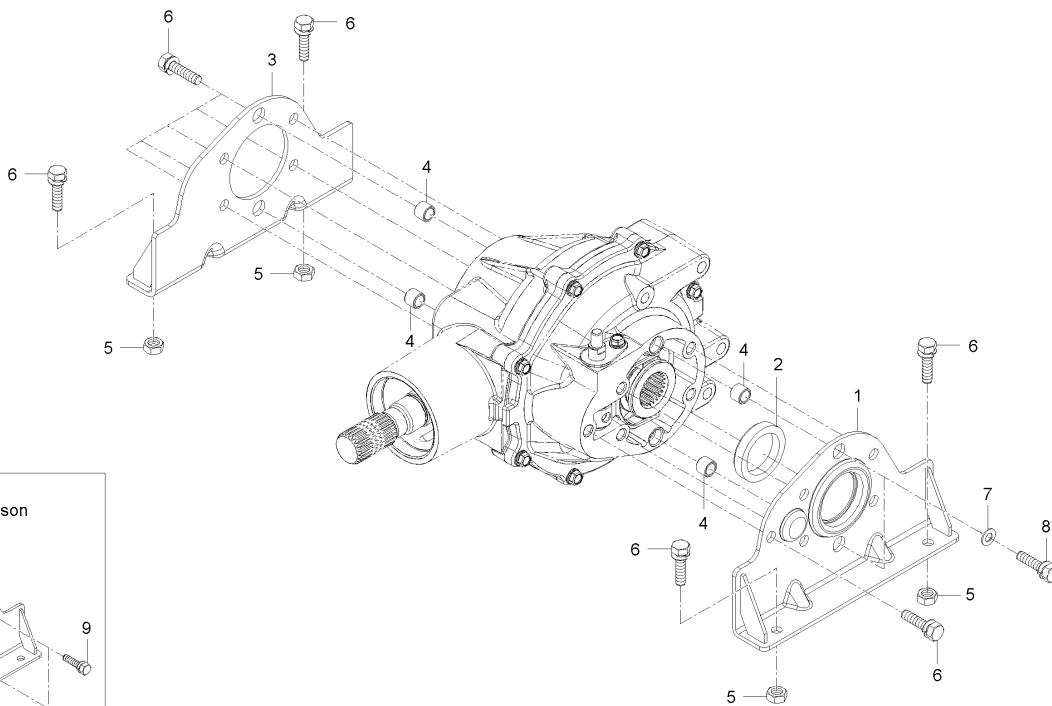

A : MEC2210SA-EU , B : MEC2210ST-EU , C : MEC2210SW-EU

No.	Part Number	Description	Q'TY					I.C	Remark
			A	B	C	D	E		
1	U3210-19211	Bracket Assy - Rear Diff. LH	1	1	1				
1	U3210-19212	Bracket Assy - Rear Diff. LH	1	1	1			<---	
2	U3215-13221	OIL SEAL(38*54*9.5)	1	1	1				
3	U3210-19271	Bracket Assy - Rear Diff., RH	1	1	1				
4	U3210-19291	BUSHING, CENTERING	4	4	4				
4	U3210-19292	BUSHING, CENTERING	4	4	4			<---	
5	02771-50100	FLANGE NUT	4	4	4			M0*1.25	
6	01135-51025	BOLT	17	17	17			M8*1.25	
7	U3215-50701	WASHER, PLAIN	2	2	2				
8	01133-51030	BOLT, WASHER	2	2	2			M0*1.25	
9	01135-51030	BOLT, WASHER	2	2	2			M0*1.25	

----> Old replace New  
 <-X> Not interchangeable  
 <-O> Interchangeable with another part(s)  
 <--- New replace Old  
 <---> Interchangeable

**U1-U0240A**

**Rear Axle Drive Group**

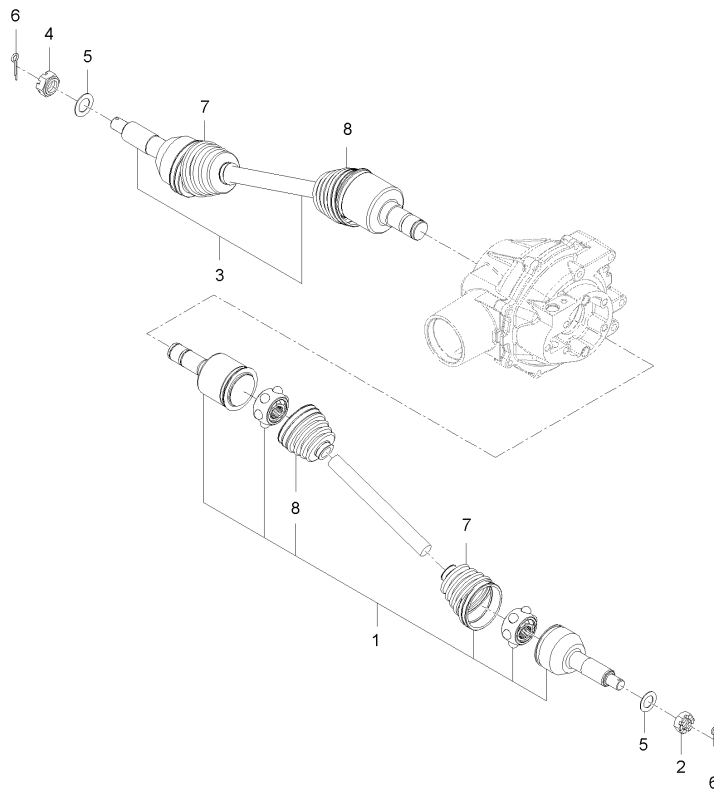

**A : MEC2210SA-EU , B : MEC2210ST-EU , C : MEC2210SW-EU**

No.	Part Number	Description	Q'TY					I.C	Remark
			A	B	C	D	E		
1	U3210-19411	Drive Shaft Assy-RR-LH	1	1	1				
1	U3215-19411	Drive Shaft Assy-RR-LH	1	1	1			<-->	
2	U3210-19421	NUT, CASTLE	1	1	1				
3	U3210-19441	Drive Shaft Assy-RR-RH	1	1	1				
3	U3210-19442	Drive Shaft Assy-RR-RH	1	1	1			<---	
3	U3215-19441	Drive Shaft Assy-RR-RH	1	1	1			<-->	
4	U3210-19421	NUT, CASTLE	1	1	1				
5	U3210-19461	Washer, Rear Hub	2	2	2				
6	05511-50435	PIN, SPLIT	2	2	2				DI A4
7	U3210-19471	BOOT REPAIR KIT-FRT I/B (W/ GREASE)	1	1	1				
8	U3210-19481	BOOT REPAIR KIT-FRT I/B (W/ GREASE)	1	1	1				

<---> Old replace New  
 <-X-> Not interchangeable  
 <-O-> Interchangeable with another part(s)  
 <--- New replace Old  
 <--> Interchangeable

U1-U0245A

**Propeller Shaft Group**

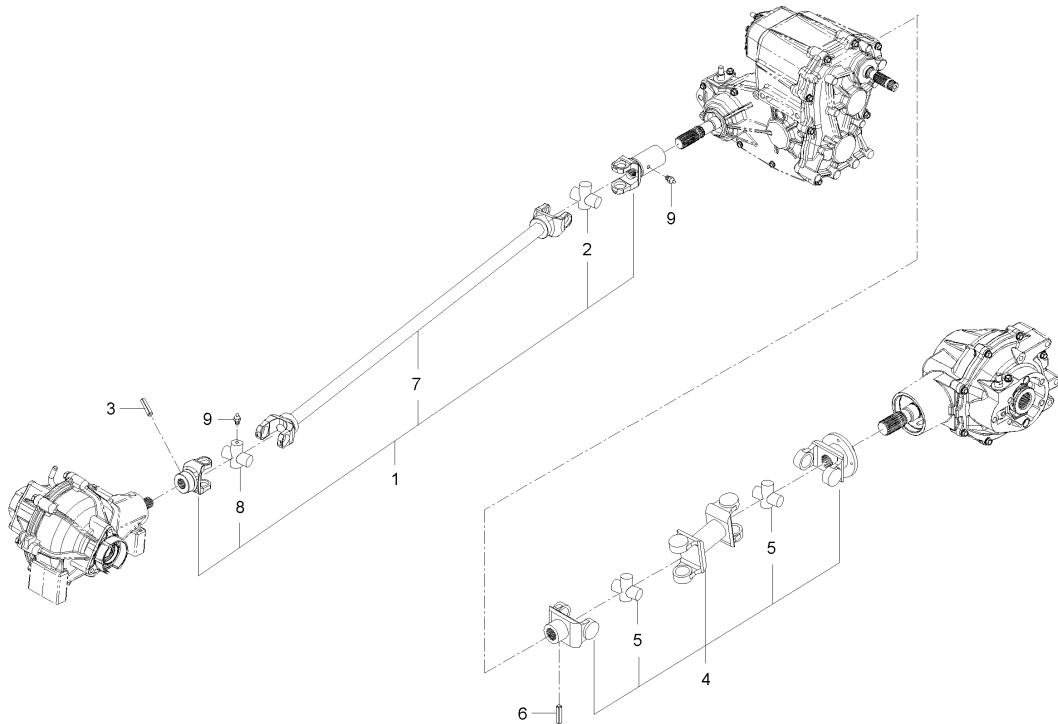

**A : MEC2210SA-EU , B : MEC2210ST-EU , C : MEC2210SW-EU**

No.	Part Number	Description	Q'TY					I.C	Remark
			A	B	C	D	E		
1	U3210-19611	P/Shaft Assy - Front	1	1	1				
1	U3210-19612	P/Shaft Assy - Front	1	1	1			<--->	
2	U3210-19611001	J/BRG ASSY	2	2	2				
2	U3210-19611001	J/BRG ASSY	1	1	1			<--->	
3	05411-00640	PIN, SPRING	1	1	1				
4	U3210-19681	P/Shaft Assy - Rear	1	1	1				
5	U3210-19681001	J/BRG ASSY	2	2	2				
6	05411-00840	PIN, SPRING	1	1	1			DI A8*40	
7	U3210-19611002	YOKE ASSY_CTR	1	1	1				
8	U3210-19611006	J/BRG ASSY	1	1	1				
9	U3210-19611005	GREASE NIPPLE	1	1	1				

---> Old replace New  
 <-X-> Not interchangeable  
 <-O-> Interchangeable with another part(s)  
 <---> New replace Old  
 <---> Interchangeable

U1-U0300A

**Rear Differential Group**

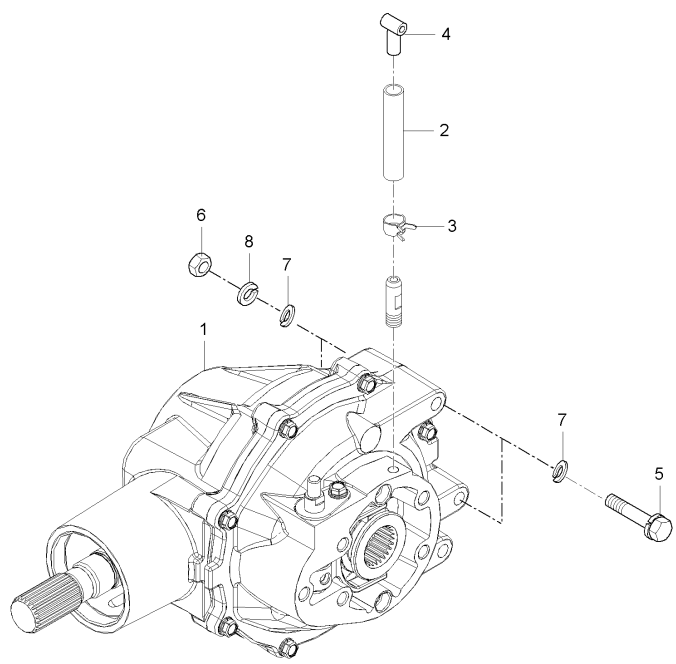

A : MEC2210SA-EU , B : MEC2210ST-EU , C : MEC2210SW-EU

No.	Part Number	Description	Q'TY					I.C	Remark
			A	B	C	D	E		
1	U3215-A3001	REAR AXLE CASE GROUP	1	1	1				
2	U3215-16613	HOSE, OVER FLOW	1	1	1				
3	14911-4275-1	CLIP, TUBE	1	1	1				
4	U3215-16621	CONNECTOR, AIR BREATHER	1	1	1				
5	01173-51055	BOLT	2	2	2			M0X1.25	
6	02176-50100	NUT	2	2	2			M0XP1.25	
7	04013-50100	WASHER, PLAIN	4	4	4			M0	
8	04512-50100	WASHER, SPRING	2	2	2			M0	

-----> Old replace New  
 <-X-> Not interchangeable  
 <-O-> Interchangeable with another part(s)  
 <---- New replace Old  
 <----> Interchangeable

U3-U0200A

**Structure Group**

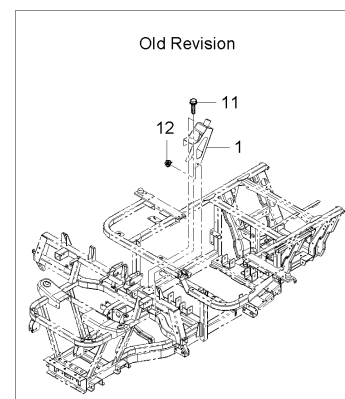
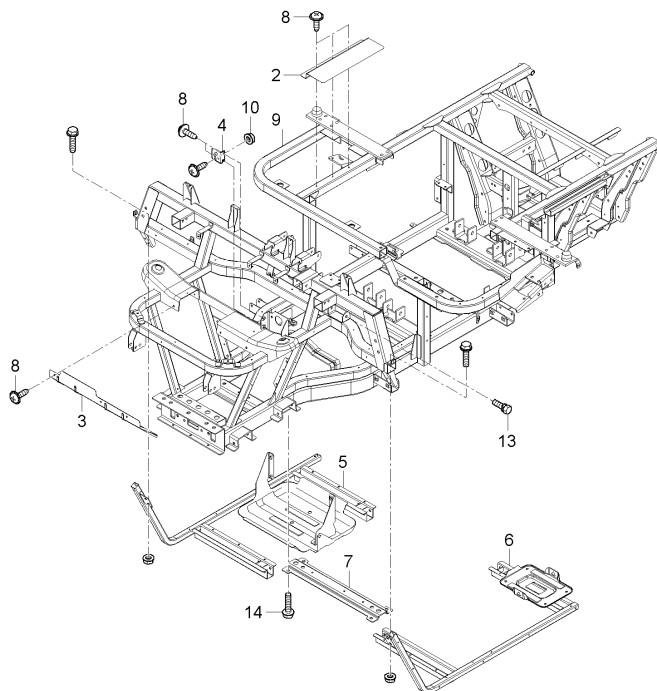

A : MEC2210SA-EU , B : MEC2210ST-EU , C : MEC2210SW-EU

No.	Part Number	Description	Q'TY					I.C	Remark
			A	B	C	D	E		
1	U3210-26101	STEERING COVER ASSY	1	1	1				
2	U3210-27101	COVER, COOLING FAN	1	1	1				
3	U3210-27521	HEAT-PROTECTOR BRKT	1	1	1				
3	U3210-27522	HEAT-PROTECTOR BRKT	1	1	1			<-X->	
4	U3210-27601	Stay Rod BRKT	1	1	1				
5	U3210-27701	Support Floor Frame Assy RH	1	1	1				
6	U3210-27851	Support Floor Frame Assy LH	1	1	1				
7	U3210-27901	Member No.1 Lower Middle Assy	1	1	1				
8	U3215-81552	Screw (Black)	9	9	9				
9	U3230-20001	STRUCTURE ASS'Y	1	1	1				
9	U3230-20002	STRUCTURE ASS'Y	1	1	1			<-O>	
9	U3230-20003	STRUCTURE ASS'Y	1	1	1			<--->	
9	U3230-20004	STRUCTURE ASS'Y	1	1	1			<--->	
9	U3230-20005	STRUCTURE ASS'Y	1	1	1			<--->	
9	U3230-20006	STRUCTURE ASS'Y	1	1	1			<-X->	
9	U3230-20008	STRUCTURE ASS'Y	1	1	1			<--->	
9	U3230-2000A	STRUCTURE ASS'Y	1	1	1			<--->	
9	U3230-2000B	STRUCTURE ASS'Y	1	1	1			<--->	
9	U3230-2000C	STRUCTURE ASS'Y	1	1	1			<--->	

----> Old replace New

<-X-> Not interchangeable

<-O> Interchangeable with another part(s)

<---> New replace Old

<---> Interchangeable

U3-U0200A

**Structure Group**

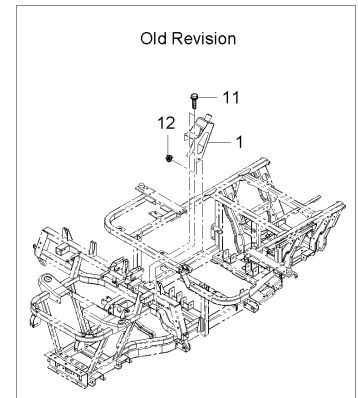
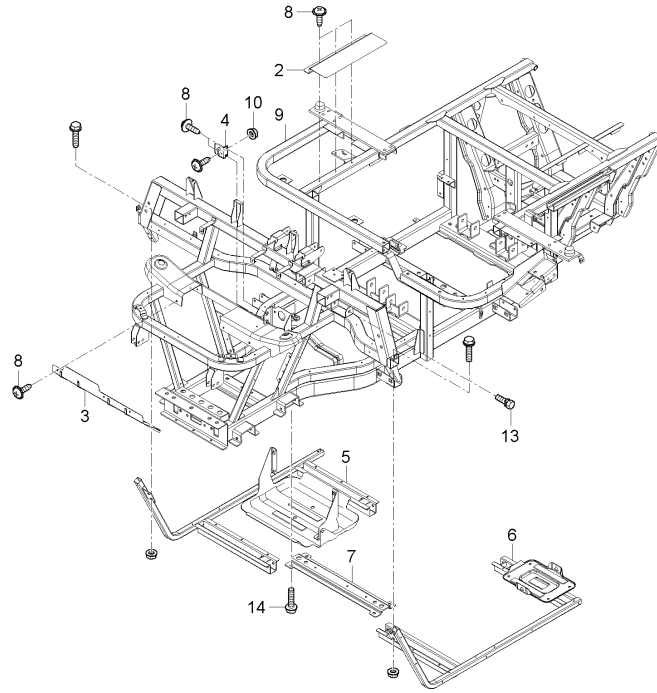

**A : MEC2210SA-EU , B : MEC2210ST-EU , C : MEC2210SW-EU**

No.	Part Number	Description	Q'TY					I.C	Remark
			A	B	C	D	E		
9	U3230-2000D	STRUCTURE ASS'Y	1	1	1			<---	
9	U3230-2000E	STRUCTURE ASSY	1	1	1			<---	
10	02761-50060	FLANGE NUT	1	1	1				M6XP1.0
11	01754-50820	FLANGE BOLT	2	2	2				M8*P1.25
12	02783-50100	FLANGE NUT	2	2	2				M10XP1.25
13	01125-51035	BOLT	2	2	2				
14	01774-51020	BOLT, FLANGE	4	4	4				M10P1.25

<---> Old replace New  
 <-X-> Not interchangeable  
 <-O-> Interchangeable with another part(s)  
 <--- New replace Old  
 <---> Interchangeable



U1-U0210A

**Guard Group**

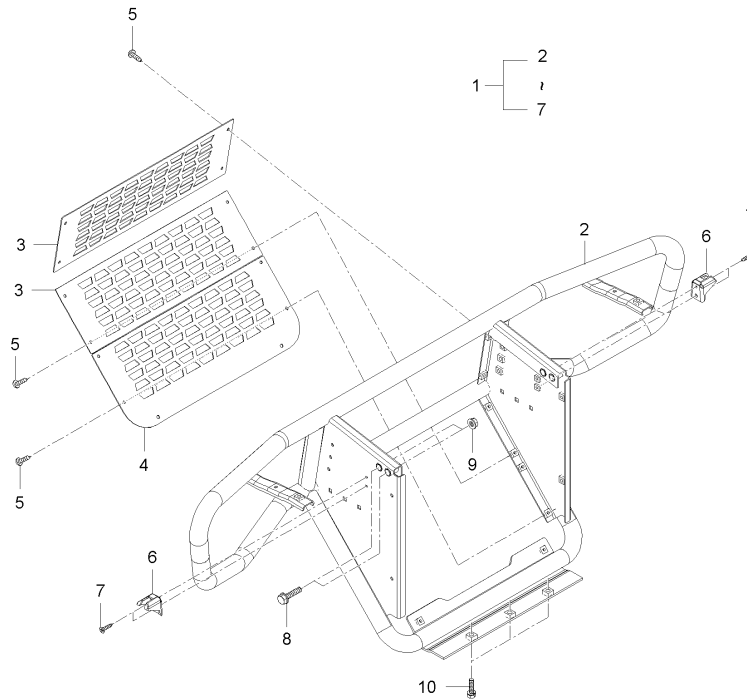

A : MEC2210SA-EU , B : MEC2210ST-EU , C : MEC2210SW-EU

No.	Part Number	Description	Q'TY					I.C	Remark
			A	B	C	D	E		
1	U3210-36102	GUARD ASSY	1	1	1				
1	U3210-36103	GUARD ASSY	1	1	1			<---	
2	U3210-36111	Guard Front Assy	1	1	1				
2	U3210-36112	Guard Front Assy	1	1	1			<---	
3	U3215-26001005	Plate Front Mesh Upper	2	2	2				
3	U3215-26002005	Plate Front Mesh Upper	2	2	2			<-->	
3	U3210-36311	Plate Front Mesh Upper	2	2	2			<-->	
4	U3215-26001006	Plate Front Mesh Lower	1	1	1				
4	U3215-26002006	Plate Front Mesh Lower	1	1	1			<-->	
4	U3210-36351	Plate Front Mesh Lower	1	1	1			<-->	
5	03054-50516B	BOLT	14	14	14				
6	U3215-26051	HOOD LOCKING CLIP	2	2	2				
6	U3210-36051	HOOD LOCKING CLIP	2	2	2			<---	
7	03056-50410B	SCREW	4	4	4				
7	03054-50412B	BOLT	4	4	4			<-->	
8	01774-51045	BOLT, FLANGE	4	4	4				
9	02783-50100	FLANGE NUT	4	4	4			M0XP1.25	
10	01125-50820	BOLT, WASHER	3	3	3			M0*P1.25	

----> Old replace New

<-X-> Not interchangeable

<-O-> Interchangeable with another part(s)

<--- New replace Old

<--> Interchangeable

U3-U0220A

**ROPS GROUP**

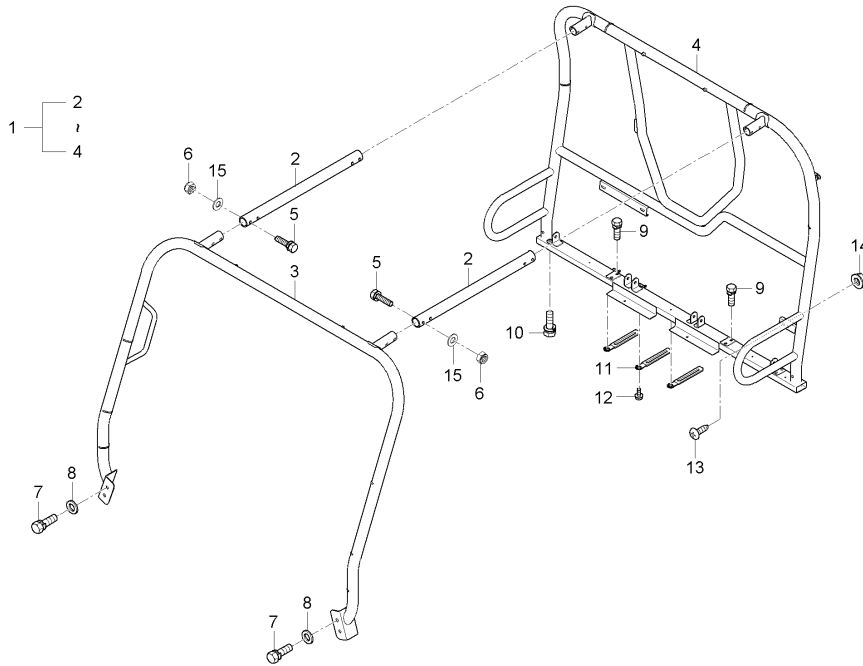

A : MEC2210SA-EU , B : MEC2210ST-EU , C : MEC2210SW-EU

No.	Part Number	Description	Q'TY					I.C	Remark
			A	B	C	D	E		
1	U3230-36501	ROPS ASSY	1	1	1				
1	U3230-36502	ROPS ASSY	1	1	1			<-O>	
2	U3210-36861	Frame Middle	2	2	2				
3	U3230-36511	FRAME FRONT ASSY	1	1	1				
4	U3230-36711	FRAME REAR ASSY	1	1	1				
4	U3230-36712	FRAME REAR ASSY	1	1	1			<-O>	
5	01125-50855B	BOLT	8	8	8				
5	01125-50860B	BOLT	10	10	10			<----	
6	02763-50080B	FLANGE NUT	8	8	8				
6	U3215-96251	U-NUT	8	8	8			<----	
7	01135-51230B	BOLT	4	4	4				
8	04013-50120B	WASHER	4	4	4				
9	01125-51060B	BOLT	6	6	6				
10	01125-50860B	BOLT	2	2	2				
11	34150-2939-1	CLAMP, WIRE	3	3	3				
12	01754-50610	FLANGE BOLT	3	3	3				M6XP1.0
13	U3215-81552	Screw (Black)	2	2	2				
14	02761-50060	FLANGE NUT	2	2	2				M6XP1.0
15	04013-50080B	WASHER	8	8	8				

----- Old replace New

<-X-> Not interchangeable

<-O> Interchangeable with another part(s)

<----- New replace Old

<----- Interchangeable

**U1-U0250A**

**ENGINE MOUNTING GROUP**

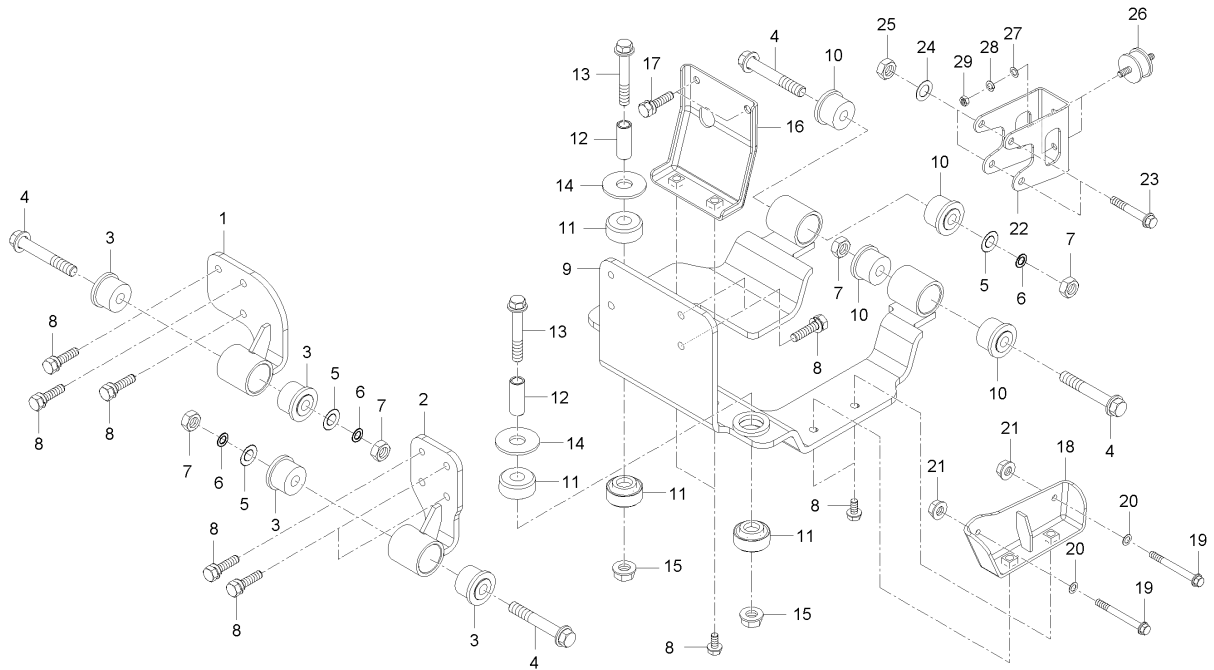

**A : MEC2210SA-EU , B : MEC2210ST-EU , C : MEC2210SW-EU**

No.	Part Number	Description	Q'TY					I.C	Remark
			A	B	C	D	E		
1	U3210-35611	Bracket Assy-Engine Mounting, Front	1	1	1				
2	U3210-35641	Bracket Assy-Engine Mounting, Front	1	1	1				
2	U3210-35642	ENGINE MOUNTING FRONT(LH)	1	1	1			<---	
3	U3210-35661	Damper-Roll Mounting	4	4	4				
4	U3210-35681	REAMER BOLT, FLANGE	4	4	4				
5	04013-50120	WASHER, PLAIN	4	4	4			M2	
6	04512-50120	WASHER, SPRING	4	4	4			M2	
7	02174-50120	NUT	4	4	4			M2*P1.25	
8	01135-51030	BOLT, WASHER	15	15	15			M0*1.25	
9	U3210-35711	Bracket Assy-Engine Mounting, Rear	1	1	1				
10	U3210-35661	Damper-Roll Mounting	4	4	4				
11	U3210-35731	Damper Assy- Engine Mounting	4	4	4				
12	U3210-35751	BUSHING	2	2	2				
13	01133-51275	BOLT	2	2	2			M2*1.25	
14	U3210-35771	WASHER	2	2	2				
15	02783-50120	FLANGE NUT	2	2	2				
16	U3210-35791	Bracket assy- TM Mounting, Front	1	1	1				
17	01135-51020	BOLT, WASHER	2	2	2			M0*1.25	
18	U3210-35811	Bracket - TM Mounting, Side	1	1	1				

----> Q d repl ace New  
 <- X-> Nbt i nterchangeabl e  
 <- O-> Interchangeabl e w ith another part(s)  
 <--- New repl ace Q d  
 <--- Interchangeabl e



**U1-U0260A**

**LEVER GROUP**

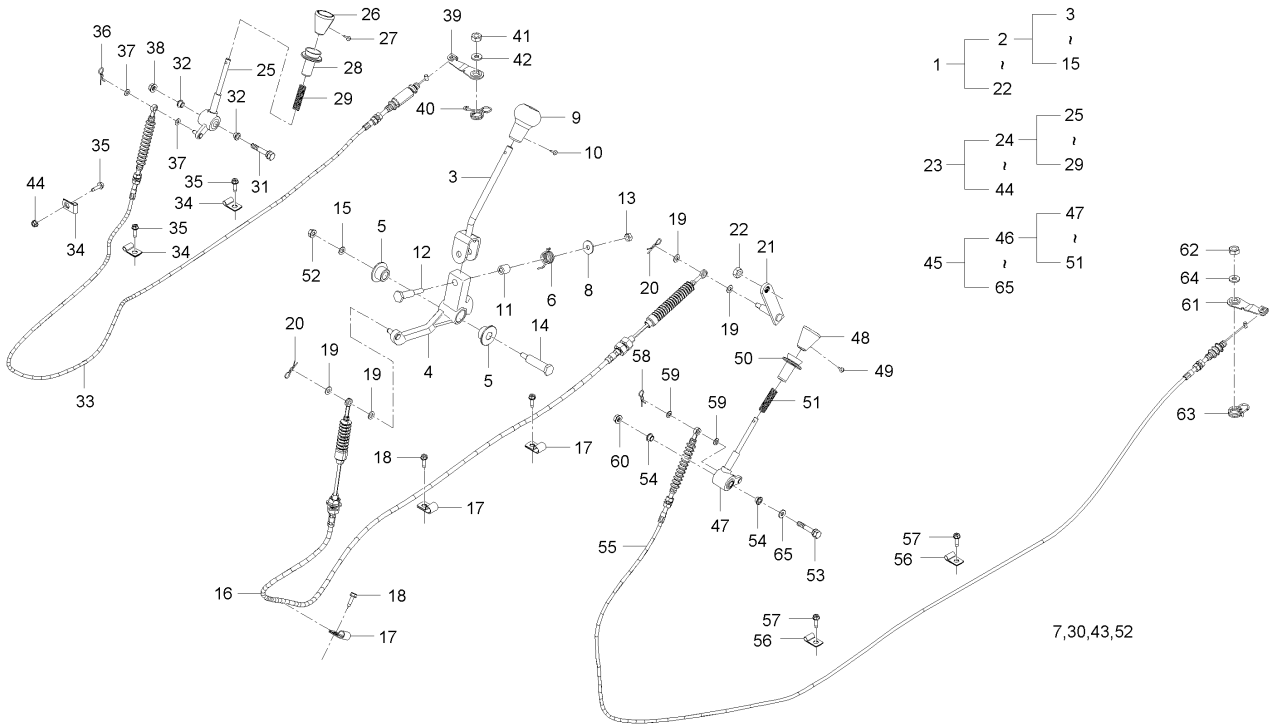

**A : MEC2210SA-EU , B : MEC2210ST-EU , C : MEC2210SW-EU**

No.	Part Number	Description	Q'TY					I.C	Remark
			A	B	C	D	E		
1	U3210-64101	Selector Complete Gear	1	1	1				
1	U3210-64102	Selector Complete Gear	1	1	1			<---	
1	U3210-64103	Selector Complete Gear	1	1	1			<---	
2	U3210-64111	Selector Ass'y -Gear	1	1	1				
2	U3210-64112	Selector Ass'y -Gear	1	1	1			<---	
2	U3210-64113	Selector Ass'y -Gear	1	1	1			<---	
3	U3215-22151	LEVER ASSY, SELECTOR, GEAR	1	1	1				
3	U3210-64131	Lever Assy-Selector, Gear	1	1	1			<--->	
3	U3210-64132	Lever Assy-Selector, Gear	1	1	1			<---	
4	U3215-22911	SELECT ARM ASSY	1	1	1				
4	U3210-64171	Arm Assy-Select	1	1	1			<--->	
5	U3215-22261	BUSHING, SHIFT LEVER	2	2	2				
5	U3210-64191	Bushing-Shift Lever	2	2	2			<--->	
6	U3215-22941	SPRING, SHIFT LEVER RETURN	1	1	1				
6	U3210-64221	Spring-Shift Lever Return	1	1	1			<--->	
7	U3215-22821	WASHER, SHIFT LEVER	1	1	1				
7	U3210-64241	Washer-Shift Lever	1	1	1			<--->	
8	04015-50080	WASHER, PLAIN	1	1	1				T2.6
9	U3215-22991	KNOB, SELECTOR, GEAR	1	1	1				

<---> Old replace New  
 <-X- Nbt interchangeable  
 <-O> Interchangeable with another part(s)  
 <--- New replace Old  
 <--- Interchangeable

**U1-U0260A**

**LEVER GROUP**

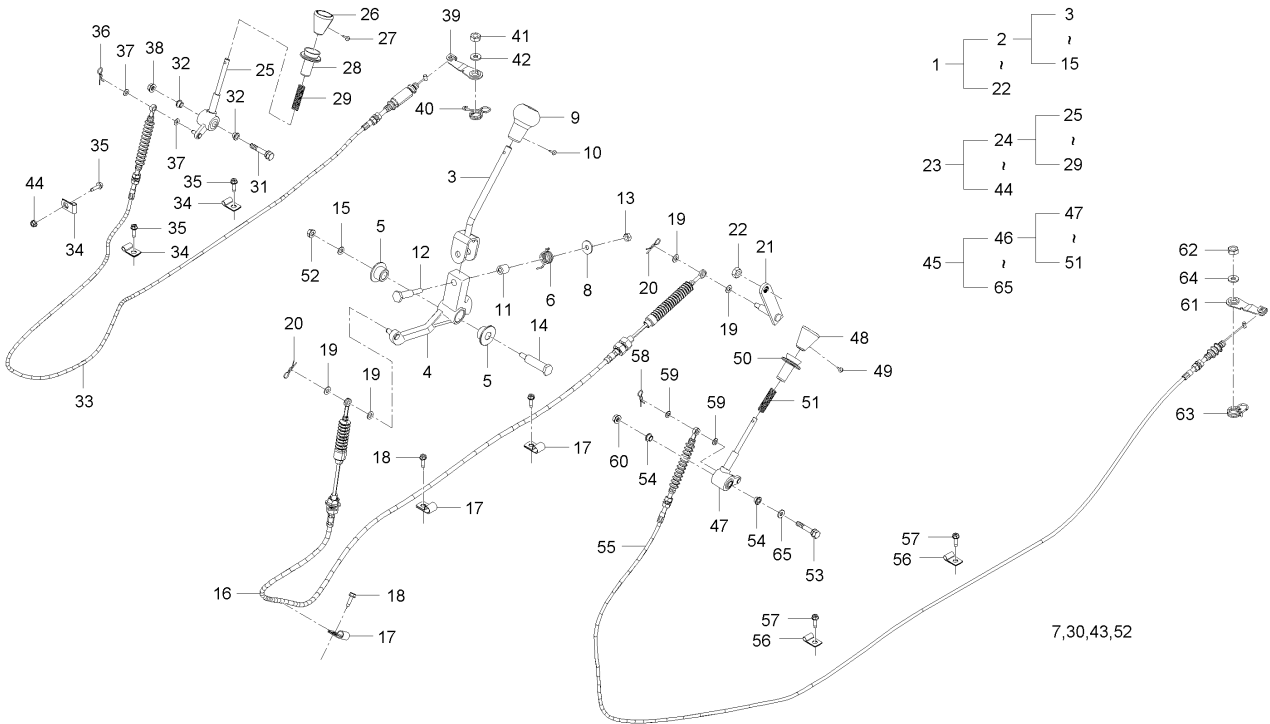

**A : MEC2210SA-EU , B : MEC2210ST-EU , C : MEC2210SW-EU**

No.	Part Number	Description	Q'TY					I.C	Remark
			A	B	C	D	E		
9	U3210-64261	Knob-Selector, Gear	1	1	1			<--->	
10	03054-50516	SCREW	1	1	1				
11	U3215-22921	SPACER, SELECTOR	1	1	1				
11	U3210-64281	Spacer-Select	1	1	1			<--->	
12	U3215-22961	BOLT, SELECT BRACKET	1	1	1				
12	U3210-64311	Bolt-Select Bracket	1	1	1			<--->	
13	41011-5151-4	U-NUT	2	2	2				
14	U3215-22931	BOLT, SHIFT BRACKET	1	1	1				
14	U3210-64331	Bolt-Shift Bracket	1	1	1			<--->	
15	04012-50080	WASHER	1	1	1				∅A18*T1.2
16	U3215-22301	CABLE ASSY, GEAR SELECTOR	1	1	1				
16	U3210-64351	Cable Assy -Gear Selector	1	1	1			<--->	
17	U3215-22351	CLIP	3	3	3				
17	U3210-64371	CLAMP	3	3	3			<--->	
18	01754-50616	BOLT, FLANGE	3	3	3				M6*P1.0
19	04012-50080	WASHER	4	4	4				∅A18*T1.2
20	05525-50800	PIN, SNAP	2	2	2				
21	U3215-22221	SELECTOR SHIFT LEVER ASSY	1	1	1				
21	U3210-64391	Shift Lever Assy-Gear Selector	1	1	1			<--->	

----> ∅ d repl ace New

<-X-> Not i nterchangeabl e

<-O-> I nterchangeabl e w ith another part(s)

<---- New repl ace ∅ d

<----> I nterchangeabl e

**U1-U0260A**

**LEVER GROUP**

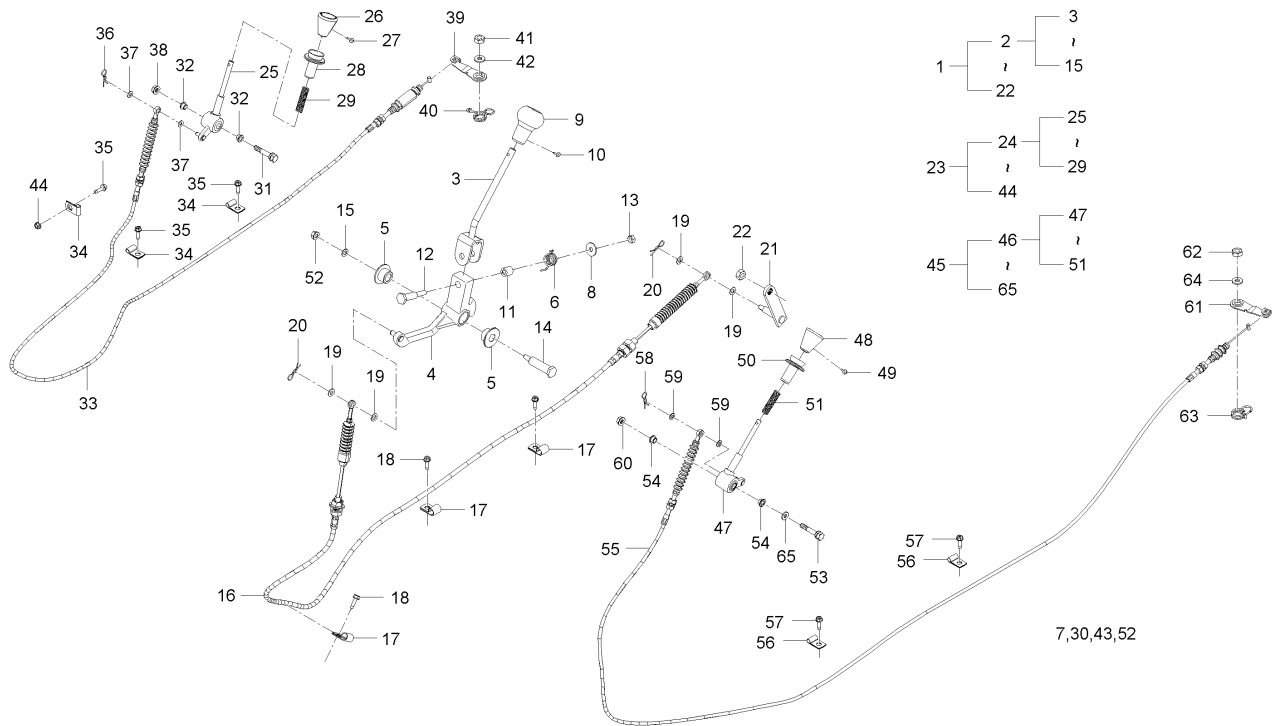

**A : MEC2210SA-EU , B : MEC2210ST-EU , C : MEC2210SW-EU**

No.	Part Number	Description	Q'TY					I.C	Remark
			A	B	C	D	E		
22	02783-50100	FLANGE NUT	1	1	1				M0X1. 25
23	U3210-64402	Selector Complete 4WD	1	1	1				
24	U3210-64411	Shifter Ass'y-4WD	1	1	1				
25	U3215-22451	LEVER ASSY, 4WD	1	1	1				
25	U3210-64431	LEVER, 4WD	1	1	1			<--->	
26	U3215-22501	KNOB, SHIFTER	1	1	1				
26	U3210-64461	Knob-Shifter	1	1	1			<--->	
27	03054-50512	SCREW	1	1	1				M5*0. 8
28	U3215-22361	PIPE, LOCK, LEVER	1	1	1				
28	U3210-64481	Pipe-Lock, Lever	1	1	1			<--->	
29	U3215-22371	SPRING, ROD	1	1	1				
29	U3210-64491	Spring-Rod	1	1	1			<--->	
30	01125-50855	BOLT	1	1	1				
31	01153-50855	BOLT	1	1	1				HEX12. M&P1. 25
32	U3215-22601	BUSHING	2	2	2				
32	U3210-64511	BUSHING	2	2	2			<--->	
33	U3215-22701	4WD CABLE ASSY	1	1	1				
33	U3210-64531	Cable Assy -4WD	1	1	1			<--->	
34	U3215-22751	CLIP	3	3	3				

----> Old replace New  
 <-X-> Not interchangeable  
 <-O-> Interchangeable with another part(s)  
 <---> New replace Old  
 <---> Interchangeable

**U1-U0260A**

**LEVER GROUP**

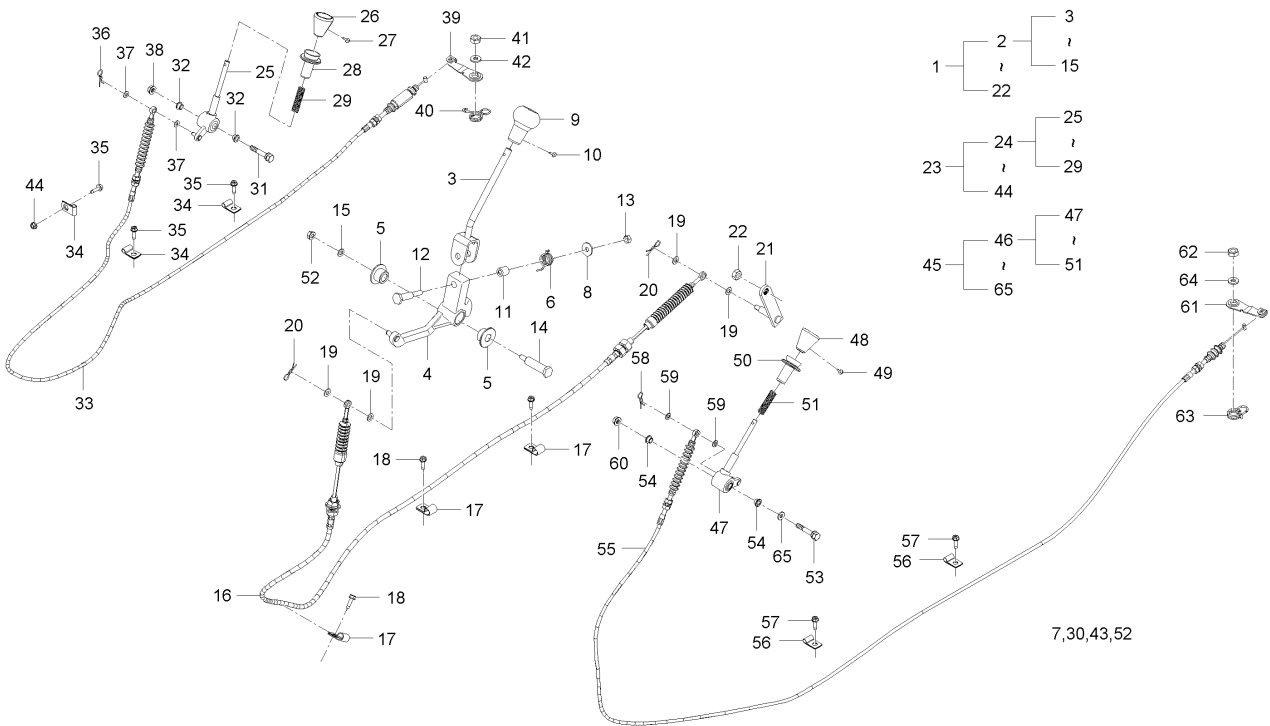

**A : MEC2210SA-EU , B : MEC2210ST-EU , C : MEC2210SW-EU**

No.	Part Number	Description	Q'TY					I.C	Remark
			A	B	C	D	E		
34	U3210-64551	CLAMP	3	3	3			<--->	
35	01754-50616	BOLT, FLANGE	3	3	3				M6*P1.0
36	05525-50600	PIN, SNAP	1	1	1				DI A1.2
37	04013-50060	WASHER, PLAIN	2	2	2				M6
38	41011-5151-4	U-NUT	1	1	1				
39	U3215-22232	LEVER, 4WD	1	1	1				
39	U3210-64571	LEVER, 4WD	1	1	1			<--->	
40	U3215-22522	FRICTION SPRING	1	1	1				
40	U3210-64591	SPRING	1	1	1			<--->	
41	U3215-50801	NUT, LOCK	1	1	1				
42	04013-50100	WASHER, PLAIN	1	1	1				M0
43	04012-50080	WASHER	1	1	1				DI A18*T1.2
44	02761-50060	FLANGE NUT	1	1	1				M6*P1.0
45	U3210-64601	Selector Complete Diff	1	1	1				
45	U3210-64602	Selector Complete Diff	1	1	1			<---	
45	U3210-64603	Selector Complete Diff	1	1	1			<---	
46	U3210-64611	Shifter Ass'y- Diff. Lock	1	1	1				
46	U3210-64612	Shifter Ass'y- Diff. Lock	1	1	1			<---	
47	U3215-22851	LEVER ASSY, DIFF. LOCK	1	1	1				

----> Old replace New

<-X-> Not interchangeable

<-O-> Interchangeable with another part(s)

<--- New replace Old

<---> Interchangeable



U1-U0260A

**LEVER GROUP**

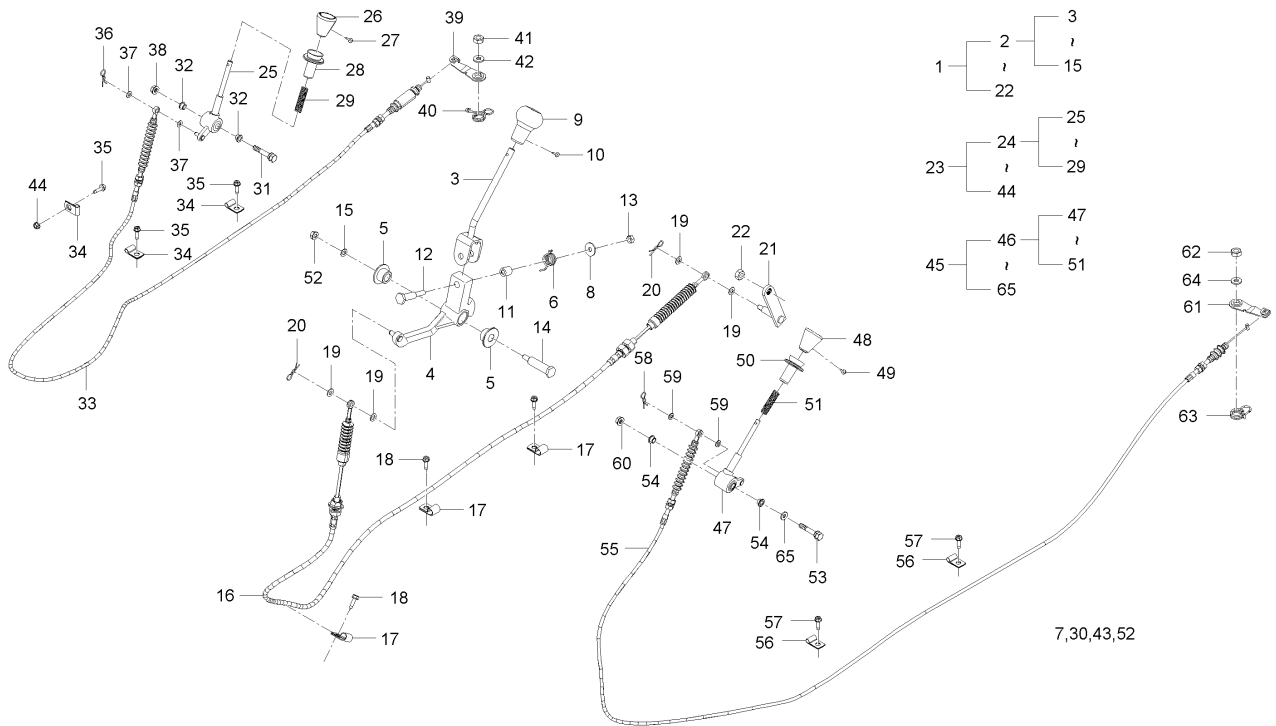

A : MEC2210SA-EU , B : MEC2210ST-EU , C : MEC2210SW-EU

No.	Part Number	Description	Q'TY					I.C	Remark
			A	B	C	D	E		
47	U3210-64631	LEVER, DIFF.	1	1	1			<--->	
48	U3215-22511	DIFF. LOCK, KNOB ASSY	1	1	1				
48	U3210-64661	Diff. Lock-Knob Assy	1	1	1			<--->	
48	U3210-64662	Diff. Lock-Knob Assy	1	1	1			<---	
49	03054-50512	SCREW	1	1	1				M6*0.8
50	U3215-22361	PIPE, LOCK, LEVER	1	1	1				
50	U3210-64481	Pipe-Lock, Lever	1	1	1			<--->	
51	U3210-64491	Spring-Rod	1	1	1				
52	01125-50855	BOLT	1	1	1				
53	01153-50855	BOLT	1	1	1				HEX12. M8P1.2 5
54	U3210-64511	BUSHING	2	2	2				
55	U3215-22901	DIFF LOCK CABLE ASSY	1	1	1				
55	U3210-64681	Cable Assy -Diff. Lock	1	1	1			<--->	
56	U3210-64551	CLAMP	2	2	2				
57	01754-50616	BOLT, FLANGE	2	2	2				M6*P1.0
58	05525-50600	PIN, SNAP	1	1	1				DIA1.2
59	04013-50060	WASHER, PLAIN	2	2	2				M6
60	41011-5151-4	U-NUT	1	1	1				
61	U3215-22242	LEVER, DIFF.	1	1	1				

<---> Old replace New  
 <-X-> Not interchangeable  
 <-O-> Interchangeable with another part(s)  
 <--- New replace Old  
 <--- Interchangeable

**U1-U0260A**

**LEVER GROUP**

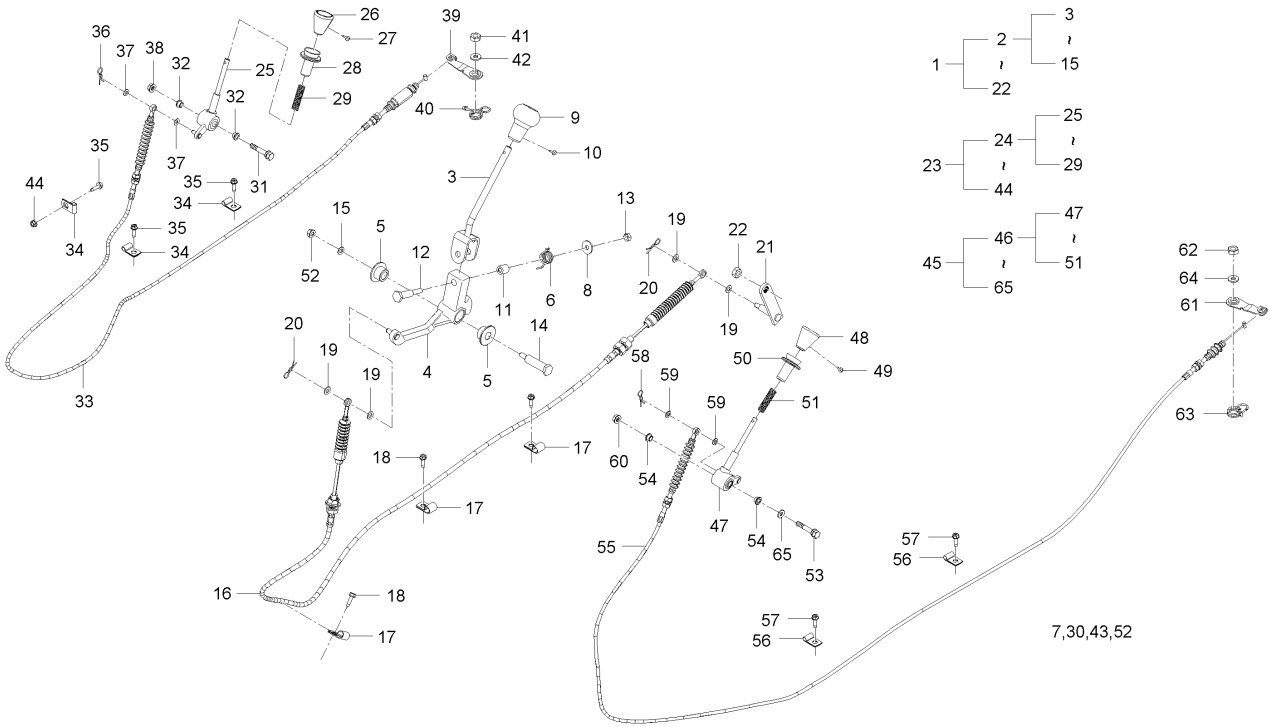

**A : MEC2210SA-EU , B : MEC2210ST-EU , C : MEC2210SW-EU**

No.	Part Number	Description	Q'TY					I.C	Remark
			A	B	C	D	E		
61	U3210-64711	LEVER, DIFF.	1	1	1			<--->	
62	U3215-50801	NUT, LOCK	1	1	1				
63	U3210-64731	SPRING	1	1	1				
64	04013-50100	WASHER, PLAIN	1	1	1				M0
65	04012-50080	WASHER	1	1	1				ØA18*T1.2

----- Old replace New  
 <-X-> Not interchangeable  
 <-O-> Interchangeable with another part(s)  
 <---> New replace Old  
 <---> Interchangeable

U1-U0270A

**Accelerator Pedal Group**

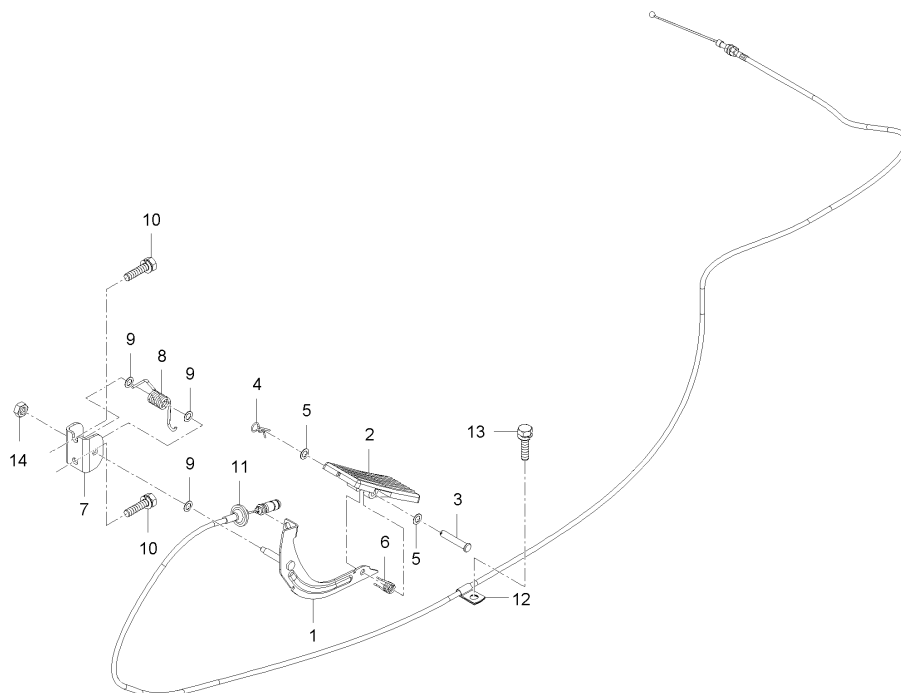

A : MEC2210SA-EU , B : MEC2210ST-EU , C : MEC2210SW-EU

No.	Part Number	Description	Q'TY					I.C	Remark
			A	B	C	D	E		
1	U3210-64811	Arm Assy - Accel Pedal	1	1	1				
1	U3210-64812	Arm Assy - Accel Pedal	1	1	1			<---	
1	U3210-64813	Arm Assy - Accel Pedal	1	1	1			<---	
2	U3210-64851	Foot - Accel Pedal	1	1	1				
3	05122-50845	JOINT PIN	1	1	1				
4	05525-50800	PIN, SNAP	1	1	1				
5	04012-50080	WASHER	2	2	2			DI A18*T1.2	
6	U3210-64871	Spring - Accel Pedal	1	1	1				
7	U3210-64911	Brkt - Accel Pedal Mtg.	1	1	1				
8	U3210-64921	Spring-Accelerator	1	1	1				
9	04012-50080	WASHER	3	3	3			DI A18*T1.2	
10	01754-50820	FLANGE BOLT	2	2	2			M6*P1.25	
11	U3215-74601	CABLE ASSY, PEDAL ACCELERATOR	1	1	1				
11	U3215-74602	CABLE ASSY, PEDAL ACCELERATOR	1	1	1			<---	
12	U3210-64551	CLAMP	1	1	1				
13	01754-50616	BOLT, FLANGE	1	1	1			M6*P1.0	
14	U3215-96201	LOCK NUT	1	1	1				

----> Old replace New  
 <-X-> Not interchangeable  
 <-O-> Interchangeable with another part(s)  
 <--- New replace Old  
 <--- Interchangeable

**U1-U0284A**

**CVT Group, DC(STD)**

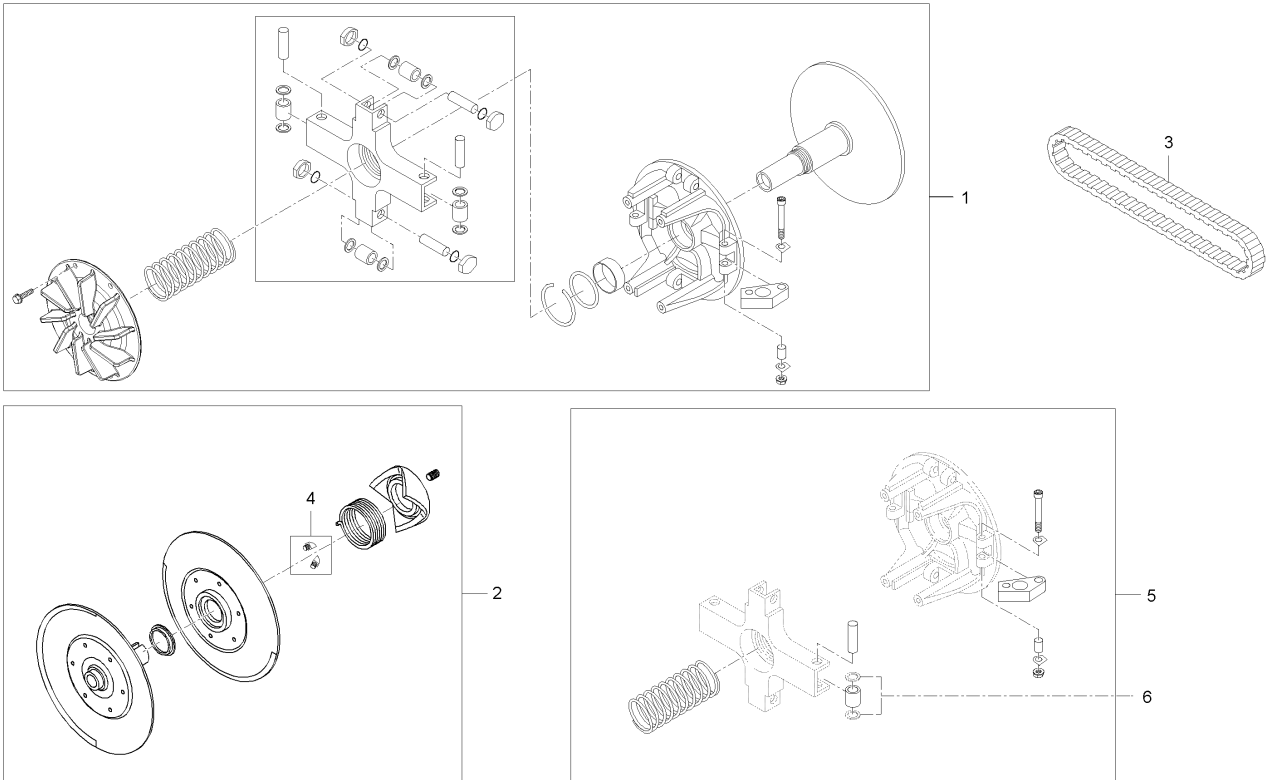

**A : MEC2210SA-EU , B : MEC2210ST-EU , C : MEC2210SW-EU**

No.	Part Number	Description	Q'TY					I.C	Remark
			A	B	C	D	E		
1	U3210-29011	Pulley Ass' y drive	1	1	1				
2	U3210-29021	Pulley Ass' y driven	1	1	1				
2	U3210-29022	Pulley Ass' y driven	1	1	1			<---	
3	U3210-29041	BELT, CVT	1	1	1				
3	U3210-29141	BELT, CVT	1	1	1			<---	
4	U3210-29071	Wiper Seal	3	3	3				
5	U3210-29062	Driving Pully, repair kit	1	1	1				
6	1393A-9YX	WASHER	2	2	2				

-----> Old replace New  
 <-X-> Not interchangeable  
 <-O-> Interchangeable with another part(s)  
 <--- New replace Old  
 <---> Interchangeable

**U3-U0287A**

**CLUTCH COVER GROUP**

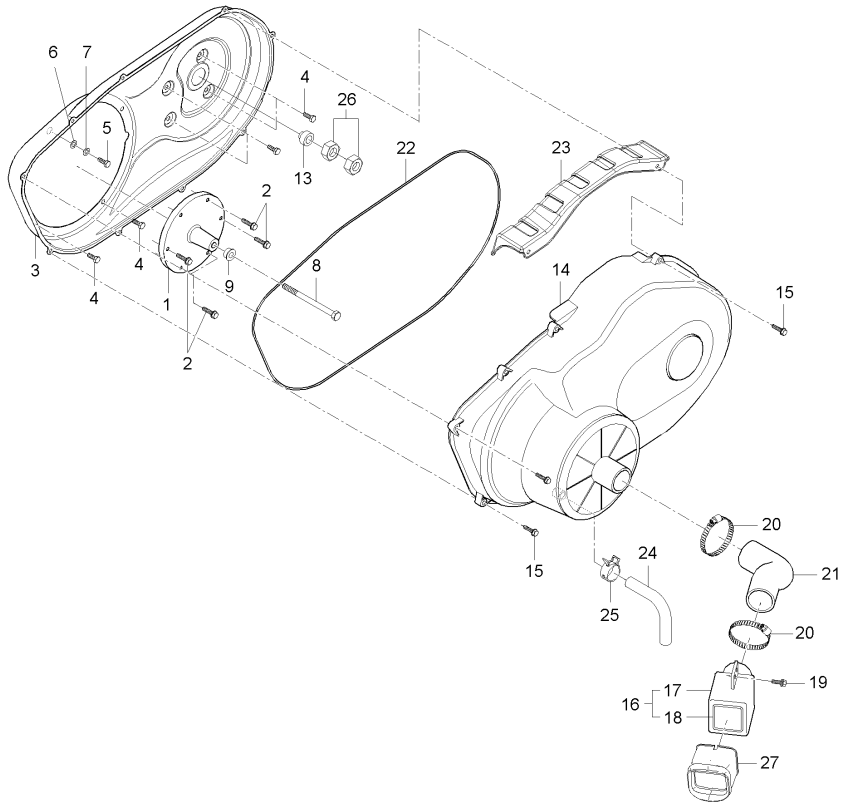
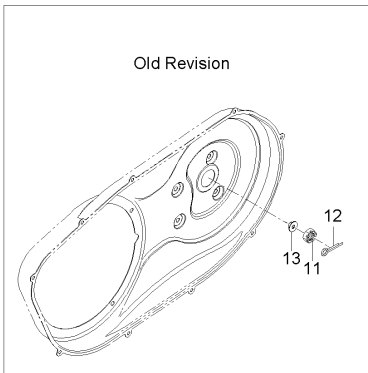
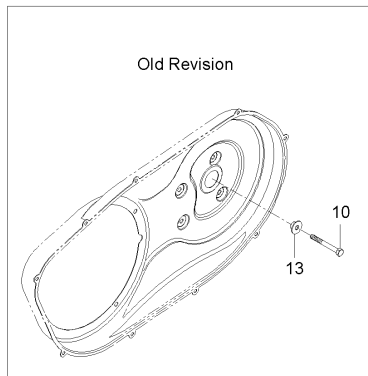

**A : MEC2210SA-EU , B : MEC2210ST-EU , C : MEC2210SW-EU**

No.	Part Number	Description	Q'TY					I.C	Remark
			A	B	C	D	E		
1	U3215-29801	ADAPTOR, CVT DRIVE	1	1	1				
2	01754-50825	FLANGE BOLT	6	6	6			M&XP1.25	
3	U3215-29104	Clutch Cover Assy - Inner	1	1	1				
4	01754-50812	BOLT, FLANGE	7	7	7			M&*P1.25	
5	01153-50812	BOLT	1	1	1				
6	04013-50080	WASHER	1	1	1			M&	
7	04512-50080	SPRING WASHER	1	1	1			M08	
8	U3215-29901	BOLT, CVT DRIVE	1	1	1				
9	U3215-29931	PLUG	1	1	1				
10	U3210-29911	BOLT	1	1	1				
11	02376-50140	NUT, SLOTIED	1	1	1			M4*1.5	
12	05511-50325	PIN, SPLIT	1	1	1				
13	U3210-29951	WASHER	1	1	1				
13	U3210-29952	WASHER	1	1	1			<---	
13	U3210-29953	WASHER	1	1	1			<---	
14	U3214-29301	OUTER	1	1	1				
14	U3214-29302	OUTER	1	1	1			<---	
15	01754-50625	BOLT, FLANGE	9	9	9			7T	
16	U3215-29721	AIR BAFFLING BOX ASSY	1	1	1				

----> Old replace New

<-X-> Not interchangeable

<-O-> Interchangeable with another part(s)

<--- New replace Old

<--- Interchangeable

**U3-U0287A**

**CLUTCH COVER GROUP**

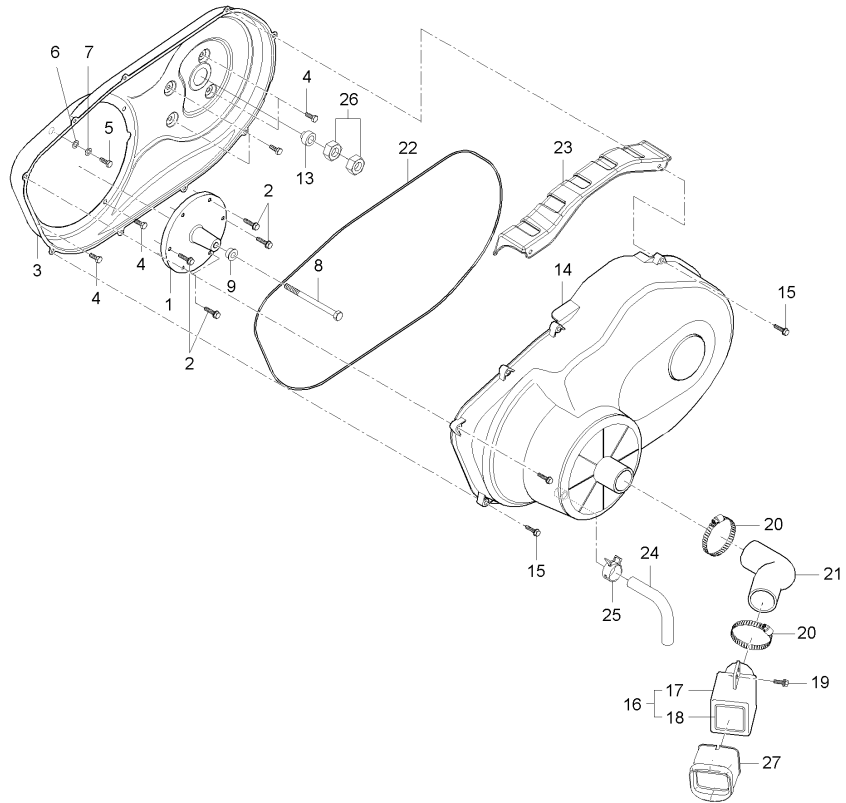
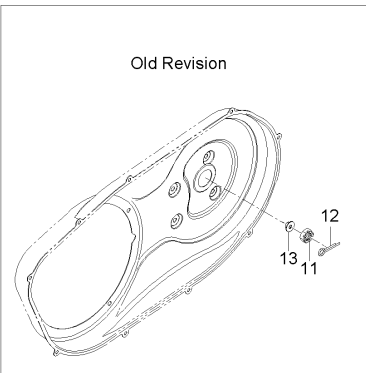
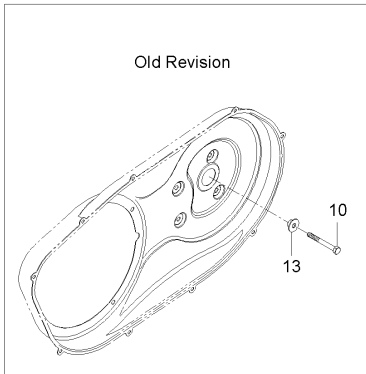

**A : MEC2210SA-EU , B : MEC2210ST-EU , C : MEC2210SW-EU**

No.	Part Number	Description	Q'TY					I.C	Remark
			A	B	C	D	E		
17	U3215-29751	BOX-AIR BAFFELING	1	1	1				
18	U3215-29771	FILTER, CVT	1	1	1				
18	U3215-29772	FILTER - CVT	1	1	1			<---	
19	01754-50625	BOLT, FLANGE	2	2	2				7T
20	09318-89063	CLMAP, HOSE	2	2	2				철사64#
21	U3230-29621	HOSE CVT, INLET	1	1	1				
22	U3215-29352	GASKET, CVT COVER	1	1	1				
23	U3214-29341	COVER	1	1	1				
24	U3214-29351	HOSE	1	1	1				
25	14911-4275-1	CLIP, TUBE	1	1	1				
26	02176-50120	NUT	2	2	2				M2*1.25
27	U3400-21511	GUIDE,AIR BAFFLING BOX	1	1	1				

<---> Old replace New  
 <-X-> Not interchangeable  
 <-O-> Interchangeable with another part(s)  
 <---> New replace Old  
 <---> Interchangeable

U1-U0290A

**Wheel & Tire Group(WORK)**

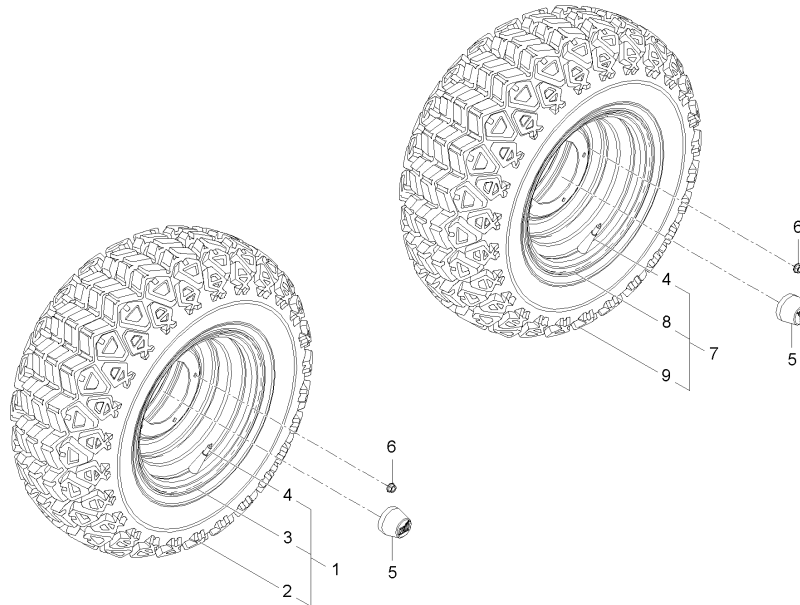

A : MEC2210SA-EU , B : MEC2210ST-EU , C : MEC2210SW-EU

No.	Part Number	Description	Q'TY					I.C	Remark
			A	B	C	D	E		
1	U3210-63171	Wheel & Tire-RR			2				
1	U3210-63351	WORK TIRE ASS'Y			2			<---	
1	U3210-63352	WORK TIRE ASS'Y			2			<---	
2	U3210-63321	Tire-FRT (25X10 R12)			1				
2	U3210-63391	TIRE(25X10R12)			1			<---	
3	U3215-23221	WHEEL, RR, work site			1				
4	U3210-63161	DIVIDER.CMP,FROW			1				
5	U3210-63342	Cap-Wheel			4				
6	U3215-50801	NUT, LOCK			20				
6	U3215-50751	NUT WHEEL			20			<---	
7	U3210-63151	Wheel & Tire-FRT			2				
7	U3210-63352	WORK TIRE ASS'Y			4			<---	
8	U3210-63121	Wheel-FRT			1				
8	U3210-63122	Wheel-FRT			1			<---	
9	04013-50100B	WASHER			20				

----> Old replace New

<-X-> Not interchangeable

<-O-> Interchangeable with another part(s)

<--- New replace Old

<--- Interchangeable

U1-U0291A

**Wheel & Tire Group(Mud)**

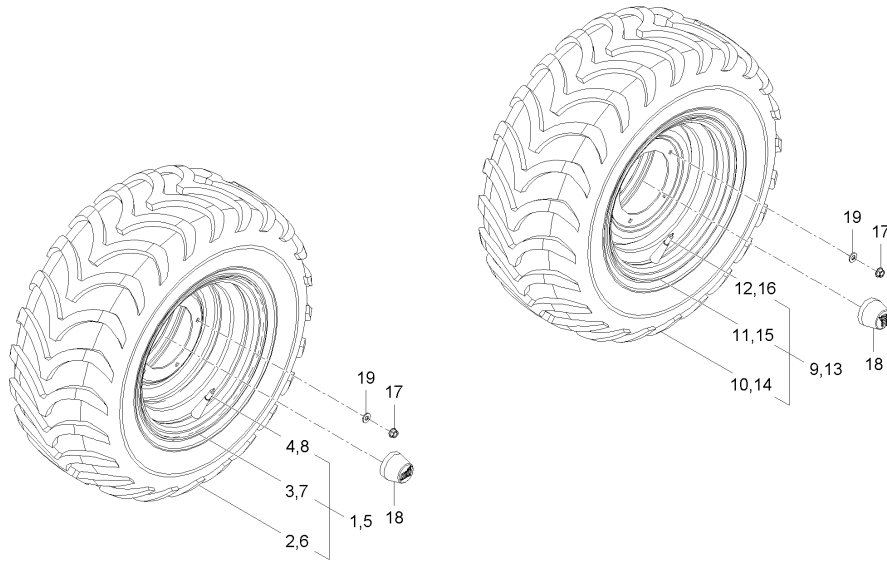

A : MEC2210SA-EU , B : MEC2210ST-EU , C : MEC2210SW-EU

No.	Part Number	Description	Q'TY					I.C	Remark
			A	B	C	D	E		
1	U3210-63241	Wheel & Tire Front - LH	1						
1	U3210-63241	Wheel & Tire Front - LH	2					<---	
1	U3210-63651	MUD TIRE ASS'Y(LH)	1					<---	
2	U3210-63111	Tire, FRT (25X10 R12)	1						
2	U3210-63691	TIRE(25X10R12)	1					<---	
3	U3210-63121	Wheel-FRT	1						
4	U3210-63161	DIVIDER.CMP,FROW	1						
5	U3210-63251	Wheel & Tire Front - RH	1						
5	U3210-63251	Wheel & Tire Front - RH	2					<---	
5	U3210-63661	MUD TIRE ASS'Y(RH)	1					<---	
6	U3210-63111	Tire, FRT (25X10 R12)	1						
6	U3210-63691	TIRE(25X10R12)	1					<---	
7	U3210-63121	Wheel-FRT	1						
8	U3210-63161	DIVIDER.CMP,FROW	1						
9	U3210-63261	Wheel & Tire Rear - LH	1						
9	U3210-63651	MUD TIRE ASS'Y(LH)	1					<---	
10	U3210-63211	Tire, RR (25X11 R12)	1						
10	U3210-63691	TIRE(25X10R12)	1					<---	
11	U3210-63221	Wheel-RR	1						

----> Old replace New

<-X-> Not interchangeable

<-O-> Interchangeable with another part(s)

<---- New replace Old

<----> Interchangeable



U1-U0291A

**Wheel & Tire Group(Mud)**

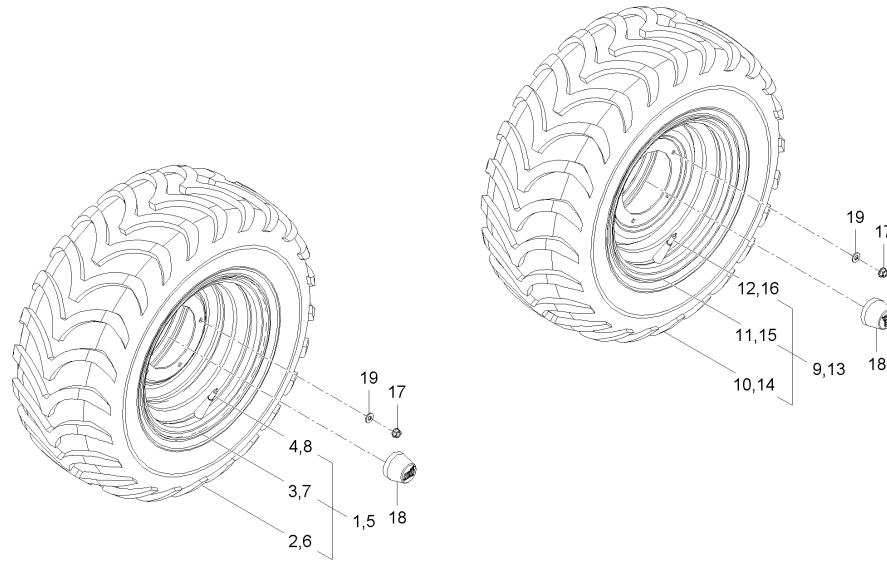

A : MEC2210SA-EU , B : MEC2210ST-EU , C : MEC2210SW-EU

No.	Part Number	Description	Q'TY					I.C	Remark
			A	B	C	D	E		
11	U3210-63121	Wheel-FRT	1					<---	
12	U3210-63161	DIVIDER.CMP,FROW	1						
13	U3210-63271	Wheel & Tire Rear - RH	1						
13	U3210-63661	MUD TIRE ASS'Y(RH)	1					<---	
14	U3210-63211	Tire, RR (25X11 R12)	1						
14	U3210-63691	TIRE(25X10R12)	1					<---	
15	U3210-63221	Wheel-RR	1						
15	U3210-63121	Wheel-FRT	1					<---	
16	U3210-63161	DIVIDER.CMP,FROW	1						
17	U3215-50801	NUT, LOCK	20						
17	U3215-50751	NUT WHEEL	20					<---	
18	U3210-63341	Cap-Wheel	4						
18	U3210-63342	Cap-Wheel	4					<---	
19	04013-50100	WASHER, PLAIN	20						

----> Old replace New  
 <-X-> Not interchangeable  
 <-O> Interchangeable with another part(s)

<--- New replace Old  
 <--- Interchangeable

U1-U0292A

**Wheel & Tire Group(Turf)**

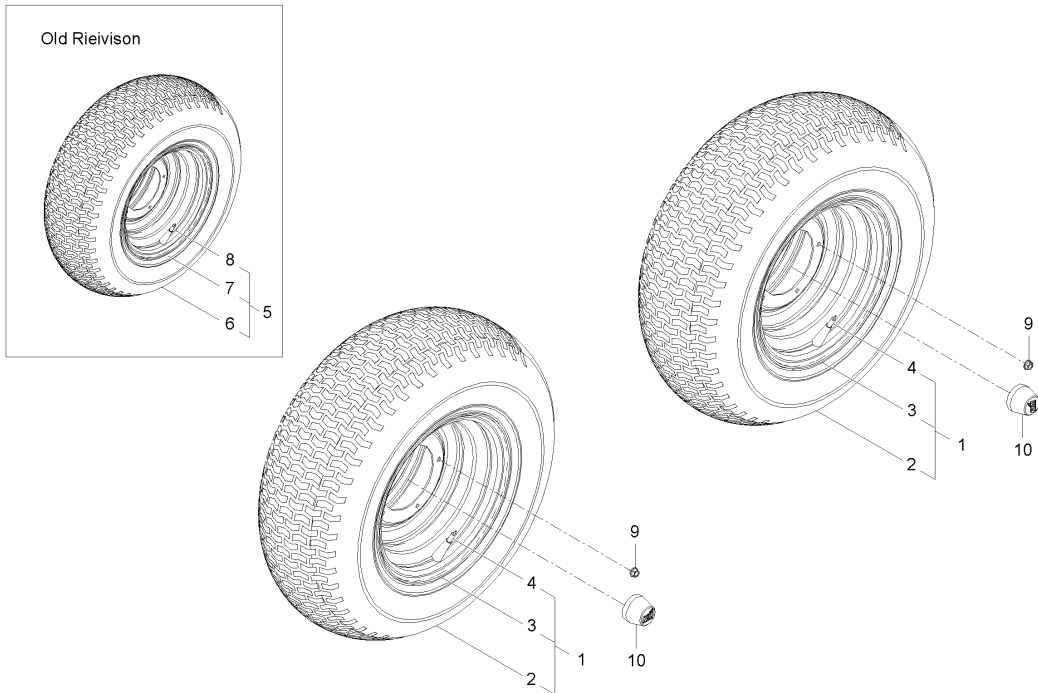

A : MEC2210SA-EU , B : MEC2210ST-EU , C : MEC2210SW-EU

No.	Part Number	Description	Q'TY					I.C	Remark
			A	B	C	D	E		
1	U3210-63281	Wheel & Tire Front		2					
1	U3210-63281	Wheel & Tire Front		4				<---	
1	U3215-23282	Wheel & Tire Front		4				<---	
2	U3210-63411	TIRE, FRT(25X10 R12)		1					
2	U3215-23412	TIRE, FRT(25X10 R12)		1				<---	
3	U3210-63121	Wheel-FRT		1					
3	U3215-23121	WHEEL, FR		1				<---	
4	U3210-63161	DIVIDER.CMP,FROW		1					
5	U3210-63291	Wheel & Tire Rear		2					
6	U3210-63421	TIRE, RR(25X11 R12)		1					
7	U3210-63221	Wheel-RR		1					
8	U3210-63161	DIVIDER.CMP,FROW		1					
9	U3215-50801	NUT, LOCK		20					
9	U3215-50751	NUT WHEEL		20				<---	
10	U3210-63341	Cap-Wheel		4					
10	U3210-63342	Cap-Wheel		4				<---	

----- Old replace New  
 <-X-> Not interchangeable  
 <-O-> Interchangeable with another part(s)

<--- New replace Old  
 <--- Interchangeable

U1-U0400A

**Front Break Group**

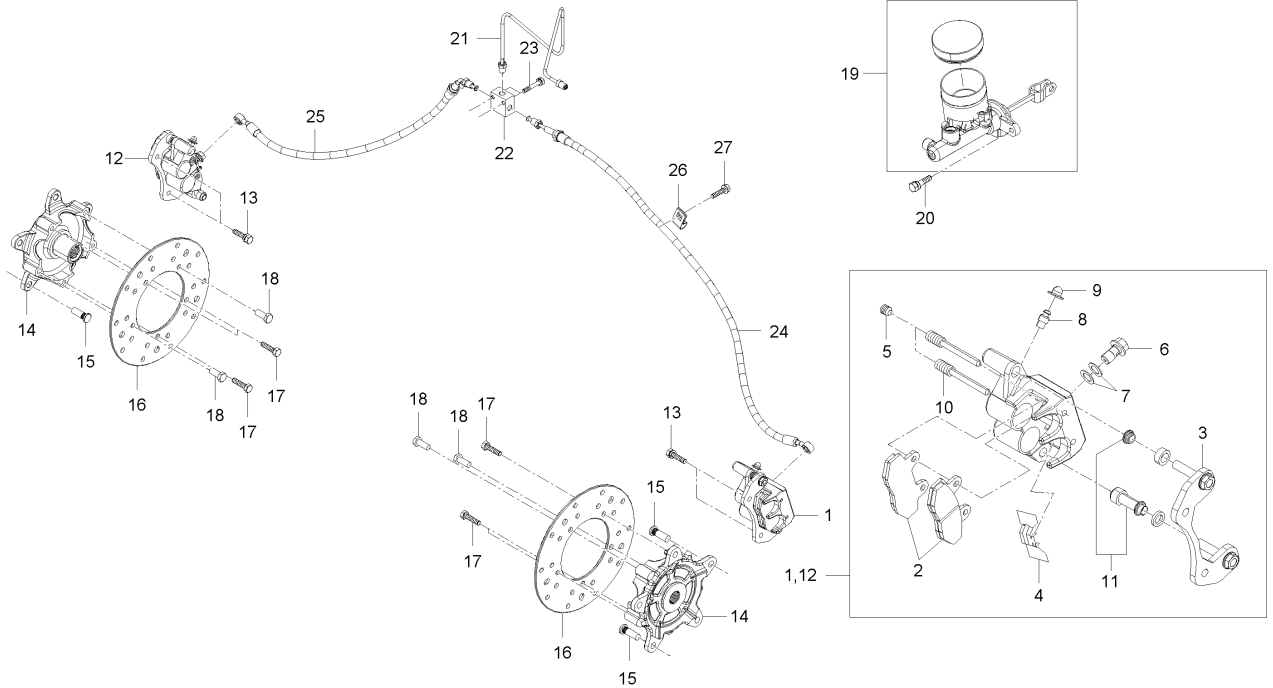

A : MEC2210SA-EU , B : MEC2210ST-EU , C : MEC2210SW-EU

No.	Part Number	Description	Q'TY					I.C	Remark
			A	B	C	D	E		
1	U3215-40001	CALIPER ASSY, LH	1	1	1				
2	U3215-40001001	Pad Comp	2	2	2				
2	U3215-40011	PAD,BRAKE(4 PCS)	1	1	1			<---	
3	U3215-40001002	CARRIER ASSY DIFF	1	1	1				
4	U3215-40001003	SPRING PAD	1	1	1				
5	U3215-40001004	BOLT	2	2	2				
6	U3215-40001005	BOLT, UNION	1	1	1				
7	U3215-40001006	WASHER	2	2	2				
8	U3215-40001007	BREATHER	1	1	1				
9	U3215-40001008	CAP, BLEEDER	1	1	1				
10	U3215-40001009	BOLT, HOLDER	2	2	2				
11	U3215-40001010	RUBBER KIT	1	1	1				
12	U3215-40101	CALIPER ASSY, RH	1	1	1				
13	01125-50825	BOLT, WASHER	4	4	4				M*1.25
14	U3215-41104	HUB ASSY, FR	2	2	2				
14	U3215-41105	HUB ASSY, FR	2	2	2			<---	
14	U3215-41106	HUB ASSY, FR	2	2	2			<---	
14	U3215-41107	HUB ASSY, FR	2	2	2			<---	
15	U3215-41121	BOLT(M10x1.25), HUB	5	5	5				

----> Old replace New  
 <-X-> Not interchangeable  
 <-O> Interchangeable with another part(s)  
 <--- New replace Old  
 <--- Interchangeable

U1-U0400A

**Front Break Group**

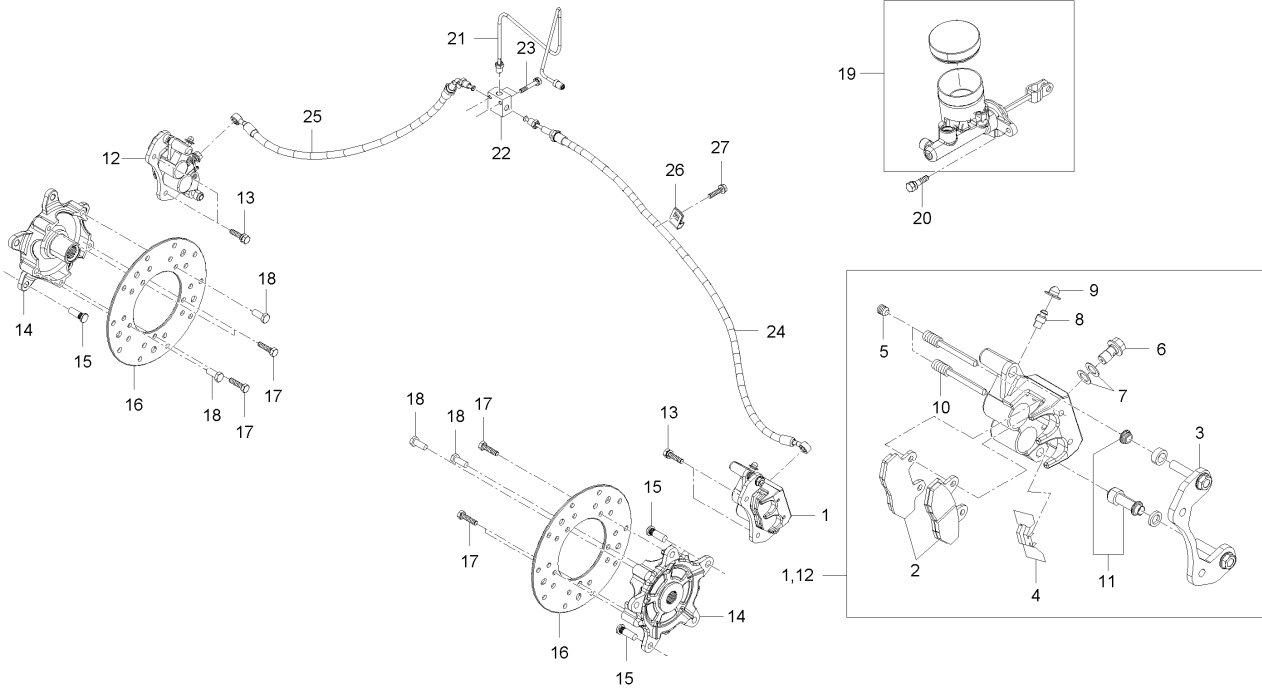

A : MEC2210SA-EU , B : MEC2210ST-EU , C : MEC2210SW-EU

No.	Part Number	Description	Q'TY					I.C	Remark
			A	B	C	D	E		
16	U3215-41201	DISC, BRAKE FRT	2		2				
16	U3215-41202	DISC, BRAKE FRT	2	2	2			<- X ->	
17	01153-50822	BOLT	6	6	6				M8XP1.25
18	U3215-42021	REAMER BOLT, HUB & DISC MTG.(M8X1.2	4	4	4				
19	U3215-42001	MASTER CYLINDER ASSY	1	1	1				
20	01125-50825	BOLT, WASHER	2	2	2				M8*1.25
21	U3215-43101	PIPE, FRT BRAKE ASSY	1	1	1				
22	U3215-46201	FITTING TEE	1	1	1				
23	01025-50635	BOLT	2	2	2				
24	U3215-43301	TUBE, FRT BRAKE,LH	1	1	1				
25	U3215-43401	TUBE, FRT BRAKE,RH	1	1	1				
26	U3210-64371	CLAMP	1	1	1				
27	01754-50616	BOLT, FLANGE	1	1	1				M6*P1.0

----> Old replace New  
 <-X-> Not interchangeable  
 <-O-> Interchangeable with another part(s)  
 <--- New replace Old  
 <--- Interchangeable

**U1-U0410A**

**Rear Break Group**

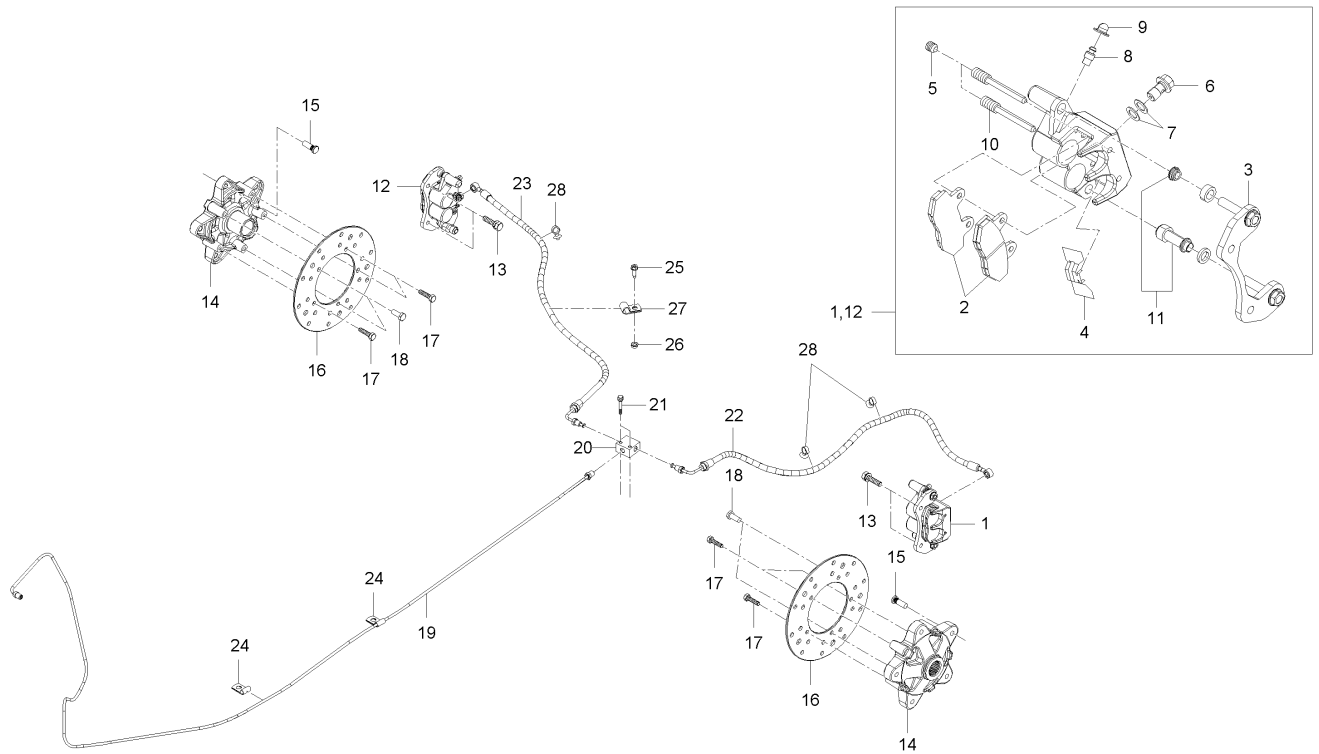

**A : MEC2210SA-EU , B : MEC2210ST-EU , C : MEC2210SW-EU**

No.	Part Number	Description	Q'TY					I.C	Remark
			A	B	C	D	E		
1	U3215-40001	CALIPER ASSY, LH	1	1	1				
2	U3215-40001001	Pad Comp	2	2	2				
2	U3215-40011	PAD,BRAKE(4 PCS)	1	1	1			<---	
3	U3215-40001002	CARRIER ASSY DIFF	1	1	1				
4	U3215-40001003	SPRING PAD	1	1	1				
5	U3215-40001004	BOLT	2	2	2				
6	U3215-40001005	BOLT, UNION	1	1	1				
7	U3215-40001006	WASHER	2	2	2				
8	U3215-40001007	BREATHER	1	1	1				
9	U3215-40001008	CAP, BLEEDER	1	1	1				
10	U3215-40001009	BOLT, HOLDER	2	2	2				
11	U3215-40001010	RUBBER KIT	1	1	1				
12	U3215-40101	CALIPER ASSY, RH	1	1	1				
13	01123-50825	BOLT, WASHER	4	4	4				M*P1. 25
14	U3215-45102	Hub Assy-RR	2	2	2				
14	U3215-45103	Hub Assy-RR	2	2	2			<-->	
14	U3215-45104	Hub Assy-RR	2	2	2			<-->	
14	U3215-45105	Hub Assy-RR	2	2	2			<---	
14	U3215-45106	Hub Assy-RR	2	2	2			<---	

----> Old replace New  
 <-X-> Not interchangeable  
 <-O-> Interchangeable with another part(s)  
 <--- New replace Old  
 <--> Interchangeable

U1-U0410A

**Rear Break Group**

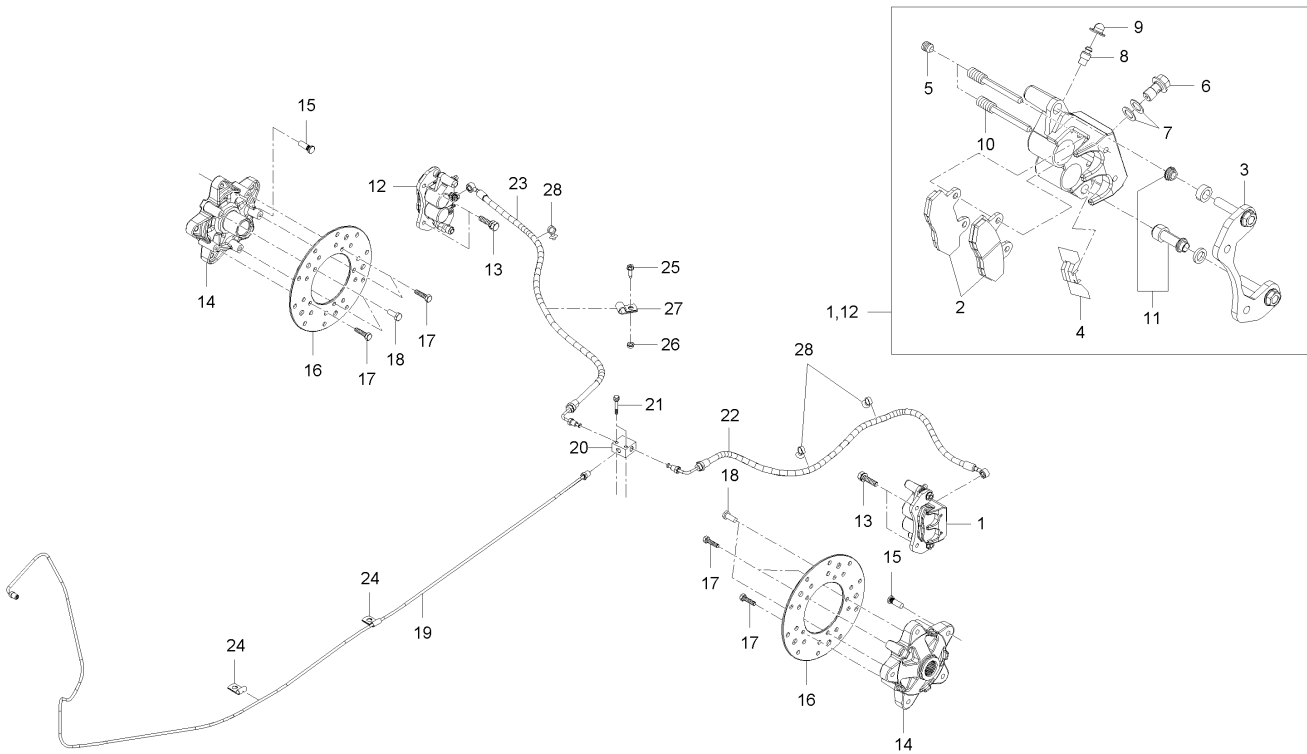

**A : MEC2210SA-EU , B : MEC2210ST-EU , C : MEC2210SW-EU**

No.	Part Number	Description	Q'TY					I.C	Remark
			A	B	C	D	E		
14	U3215-45107	Hub Assy-RR	2	2	2			<--->	
15	U3215-41131	Bolt-Hub(M10x1.25)	5	5	5				
16	U3215-41201	DISC, BRAKE FRT	2		2				
16	U3215-41202	DISC, BRAKE FRT	2	2	2			<-X->	
17	01153-50822	BOLT	6	6	6				M6XP1.25
18	U3215-42021	REAMER BOLT, HUB & DISC MTG.(M8X1.2)	4	4	4				
19	U3215-46101	PIPE, RR BRAKE	1	1	1				
20	U3215-46201	FITTING TEE	1	1	1				
21	01025-50635	BOLT	2	2	2				
22	U3215-46301	TUBE, RR BRAKE,LH	1	1	1				
23	U3215-46401	Tube-RR Brake,RH	1	1	1				
23	U3215-46402	Tube-RR Brake,RH	1	1	1			<--->	
24	U3215-22351	CLIP	2	2	2				
24	U3210-64551	CLAMP	2	2	2			<--->	
25	01754-50616	BOLT, FLANGE	3	3	3				M6*P1.0
26	02761-50060	FLANGE NUT	1	1	1				M6XP1.0
27	U3210-64371	CLAMP	2	2	2				
28	T2198-82551	BAND,CORD	3	3	3				

----- Old replace New  
 <-X-> Not interchangeable  
 <-O-> Interchangeable with another part(s)  
 <---> New replace Old  
 <---> Interchangeable

**U1-U0420A**

**BRAKE PEDAL GROUP**

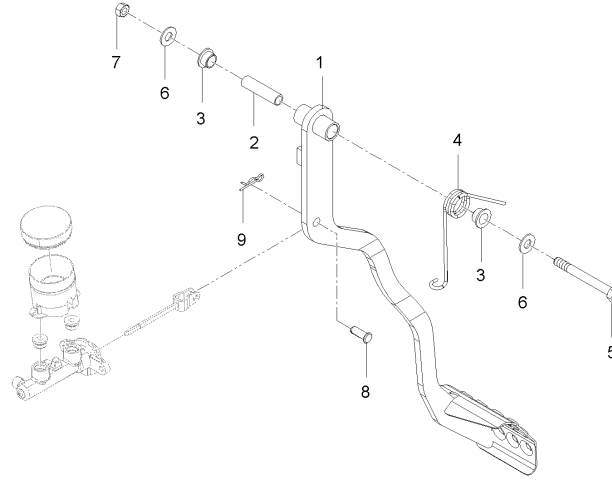

A : MEC2210SA-EU , B : MEC2210ST-EU , C : MEC2210SW-EU

No.	Part Number	Description	Q'TY					I.C	Remark
			A	B	C	D	E		
1	U3215-47101	Pedal Assy-Brake	1	1	1				
2	U3215-47121	TUBE, BRAKE PEDAL BUSH	1	1	1				
3	U3215-47131	BUSH, BRAKE PEDAL PIVOT	2	2	2				
4	U3215-42041	SPRING, BRAKE PEDAL	1	1	1				
5	01173-51075	BOLT	1	1	1				M0*P1.25
6	04013-50100	WASHER, PLAIN	2	2	2				M0
7	41182-5151-1	U-NUT	1	1	1				
8	05122-51022	JOINT PIN	1	1	1				
9	52300-3413-1	CIR CLIP	1	1	1				

----> Old replace New  
 <-X> Not interchangeable  
 <-O> Interchangeable with another part(s)

<- - - - New replace Old  
 <- - - - Interchangeable

U1-U0430A

**PACKING BRAKE GROUP**

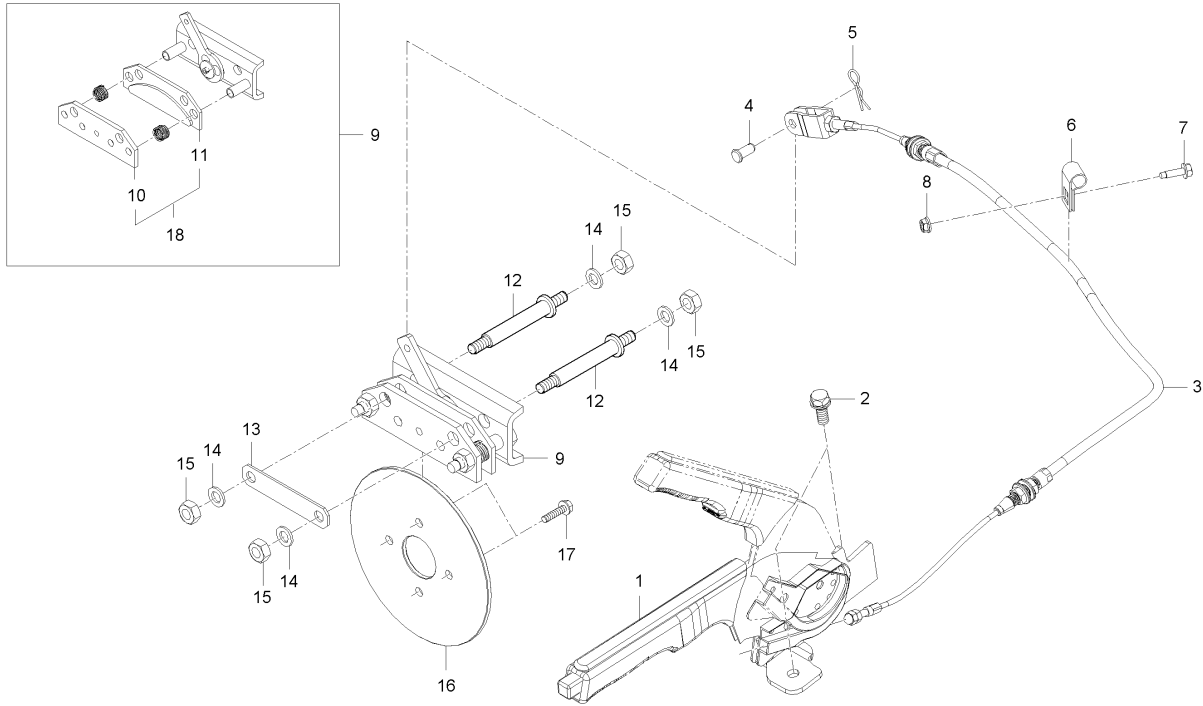

A : MEC2210SA-EU , B : MEC2210ST-EU , C : MEC2210SW-EU

No.	Part Number	Description	Q'TY					I.C	Remark
			A	B	C	D	E		
1	T4815-65511	ASSY,PACKING BRAKE	1	1	1				
2	01135-51025	BOLT	2	2	2				M8*1.25
3	U3215-49201	Cable Assy-Parking	1	1	1				
3	U3215-49202	Cable Assy-Parking	1	1	1				<-->
3	U3215-49203	Cable Assy-Parking	1	1	1				<-->
4	05122-50818	JOINT PIN	1	1	1				
5	05525-50800	PIN, SNAP	1	1	1				
6	U3210-64371	CLAMP	1	1	1				
7	01754-50616	BOLT, FLANGE	1	1	1				M6*P1.0
8	02761-50060	FLANGE NUT	1	1	1				M6XP1.0
9	U3215-49401	CALIPER ASSY, PARK BRAKE	1	1	1				
9	U3215-49402	CALIPER ASSY, PARK BRAKE	1	1	1				<-->
9	U3215-49403	CALIPER ASSY, PARK BRAKE	1	1	1				<-->
10	U3215-49401001	Pad Comp A	1	1	1				
10	U3215-49402001	Pad Comp A	1	1	1				<-->
10	U3215-49403001	Pad Comp A	1	1	1				<-->
11	U3215-49401002	Pad Comp B	1	1	1				
11	U3215-49402002	Pad Comp B	1	1	1				<-->
11	U3215-49403002	Pad Comp B	1	1	1				<-->

----- Old replace New

<-X-> Not interchangeable

<-O-> Interchangeable with another part(s)

<---- New replace Old

<---- Interchangeable



U1-U0430A

**PACKING BACKE GROUP**

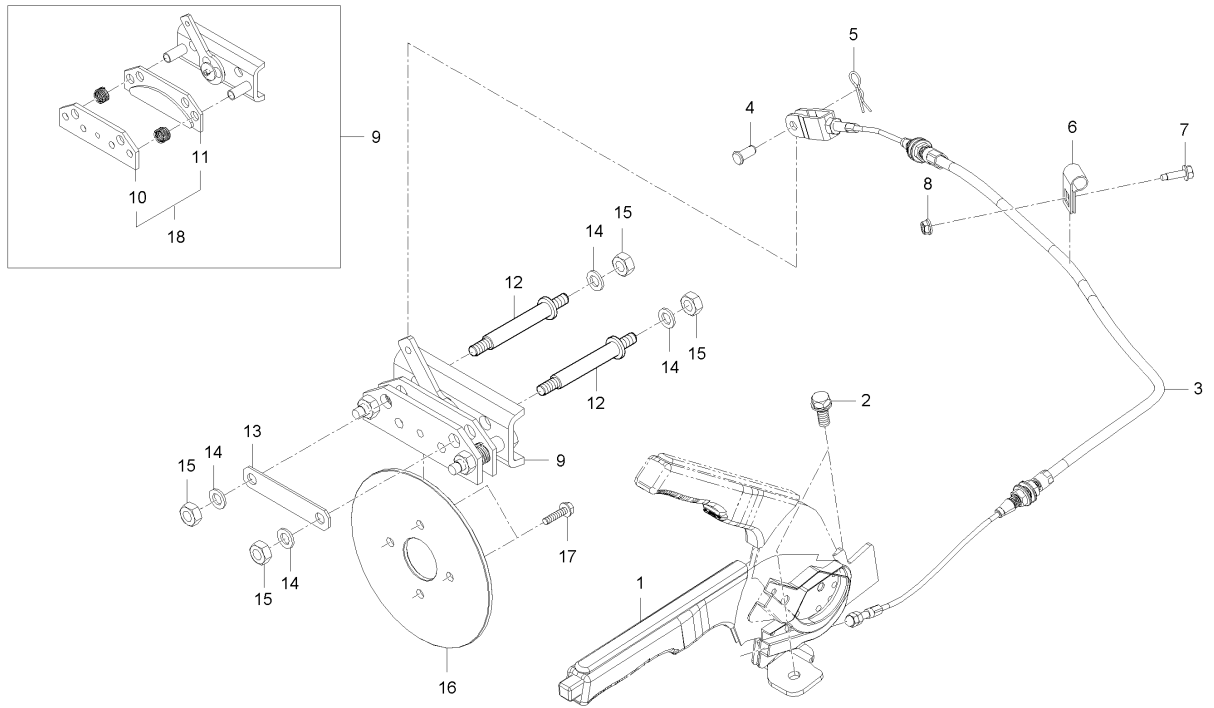

A : MEC2210SA-EU , B : MEC2210ST-EU , C : MEC2210SW-EU

No.	Part Number	Description	Q'TY					I.C	Remark
			A	B	C	D	E		
12	U3215-49571	BOLT, GUIDE	2	2	2				
13	U3215-49581	MOUNTING PLATE	2	2	2				
14	04011-50100	WASHER, PLAIN	4	4	4			M0	
15	02118-50100	NUT	4	4	4			M0*P1.25	
16	U3215-49501	DISK, PACKING BRAKE	1	1	1				
16	U3215-49502	DISK, PACKING BRAKE	1	1	1			<-X->	
17	01754-50816	BOLT, FLANGE	4	4	4			M8*P1.25	
18	U3215-49301	PAD, PARKING BRAKE	1	1	1				
18	U3214-49411	PAD, PARKING BRAKE	1	1	1			<-X->	

----> Old replace New  
 <-X-> Not interchangeable  
 <-O> Interchangeable with another part(s)  
 <--- New replace Old  
 <---> Interchangeable

U1-U0431A

**PACKING BACKE GROUP**

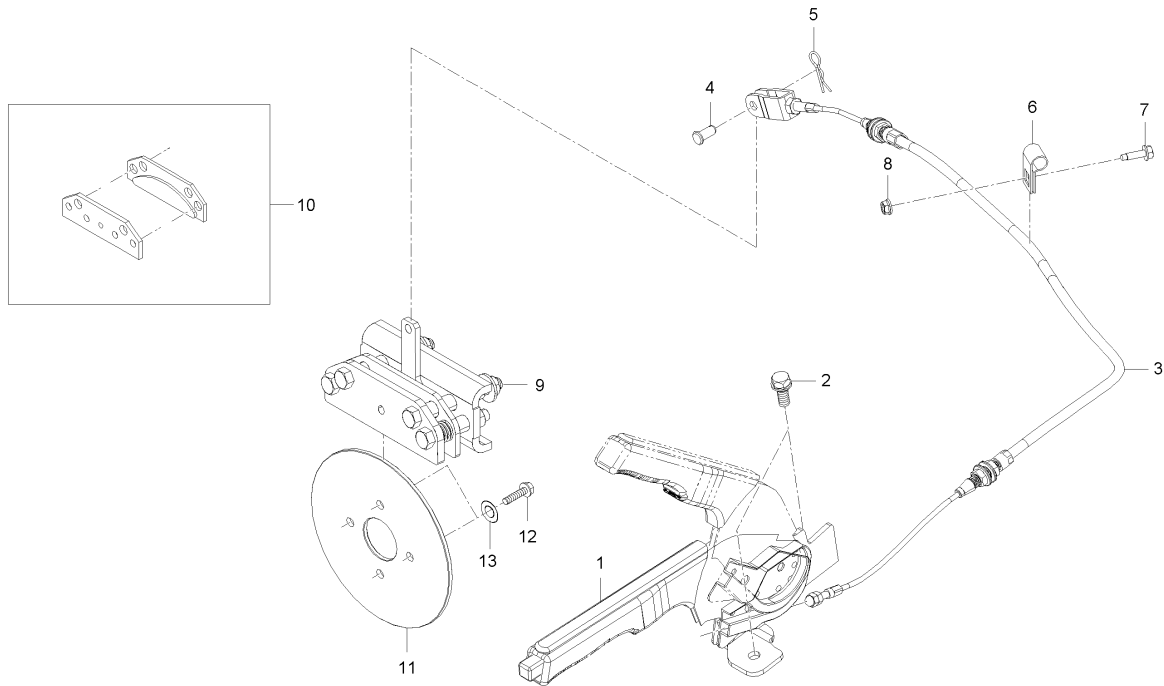

A : MEC2210SA-EU , B : MEC2210ST-EU , C : MEC2210SW-EU

No.	Part Number	Description	Q'TY					I.C	Remark
			A	B	C	D	E		
1	T4815-65511	ASSY,PACKING BRAKE	1	1	1				
2	01135-51025	BOLT	2	2	2			M8*1.25	
3	U3215-49203	Cable Assy-Parking	1	1	1				
4	05122-50618	JOINT PIN	1	1	1				
5	05525-50600	PIN, SNAP	1	1	1			DI A. 2	
6	U3210-64371	CLAMP	1	1	1				
7	01754-50616	BOLT, FLANGE	1	1	1			M6*P1.0	
8	02761-50060	FLANGE NUT	1	1	1			M6XP1.0	
9	U3214-49401	CALIPER ASSY, PARK BRAKE	1	1	1				
10	U3214-49411	PAD, PARKING BRAKE	1	1	1				
11	U3215-49502	DISK, PACKING BRAKE	1	1	1				
12	01754-50816	BOLT, FLANGE	4	4	4			M8*P1.25	
13	04015-50100	WASHER, PLAIN	2	2	2				

<-X> Not interchangeable  
 <-O> Interchangeable with another part(s)  
 <--- New replace Old  
 ---> Interchangeable

U1-U0500A

**Front Suspension Group(STD)**

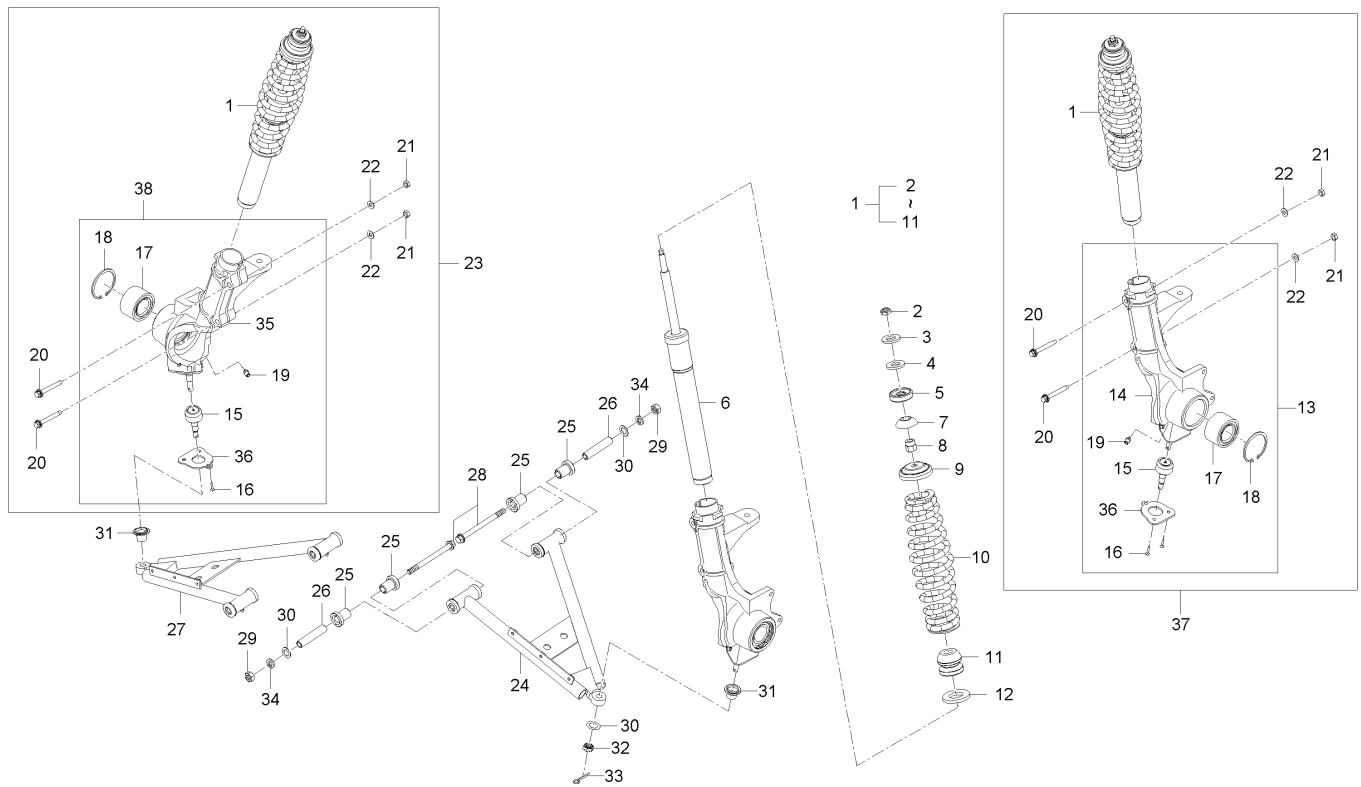

A : MEC2210SA-EU , B : MEC2210ST-EU , C : MEC2210SW-EU

No.	Part Number	Description	Q'TY					I.C	Remark
			A	B	C	D	E		
1	U3215-50011	STRUT ASSY, FRT	1	1	1				
1	U3215-50012	STRUT ASSY, FRT	1	1	1			<--->	
1	U3215-50013	STRUT ASSY, FRT	1	1	1			<---	
2	U3215-50171	NUT, STRUT TOP MTG	1	1	1				
3	U3215-50111	WASHER	1	1	1				
4	U3215-50121	SPACER, RUBBER	1	1	1				
4	U3215-50122	SPACER, RUBBER	1	1	1			<--->	
5	U3215-50131	BALL, UPR STRUT UPR MTG	1	1	1				
6	U3215-50101	SHK/ABS ASSY, FR	1	1	1				
7	U3215-50141	BALL, LWR STRUT UPR MTG	1	1	1				
8	U3215-50151	COLLAR	1	1	1				
9	U3215-50211	SPRG SEAT, UPR FR	1	1	1				
10	U3215-50201	FRICITION SPRING	1	1	1				
10	U3215-50202	FRICITION SPRING	1	1	1			<---	
11	U3215-50401	BUMP STOPPER	1	1	1				
12	U3215-50221	SPRG SEAT, LWR FR	1	1	1				
13	U3215-50303	Kunckle Assy-FR-LH	1	1	1				
13	U3215-50304	Kunckle Assy-FR-LH	1	1	1			<---	
13	U3215-50305	Kunckle Assy-FR-LH	1	1	1			<---	

----> Old replace New

<-X-> Not interchangeable

<-O-> Interchangeable with another part(s)

<--- New replace Old

<---> Interchangeable

U1-U0500A

**Front Suspension Group(STD)**

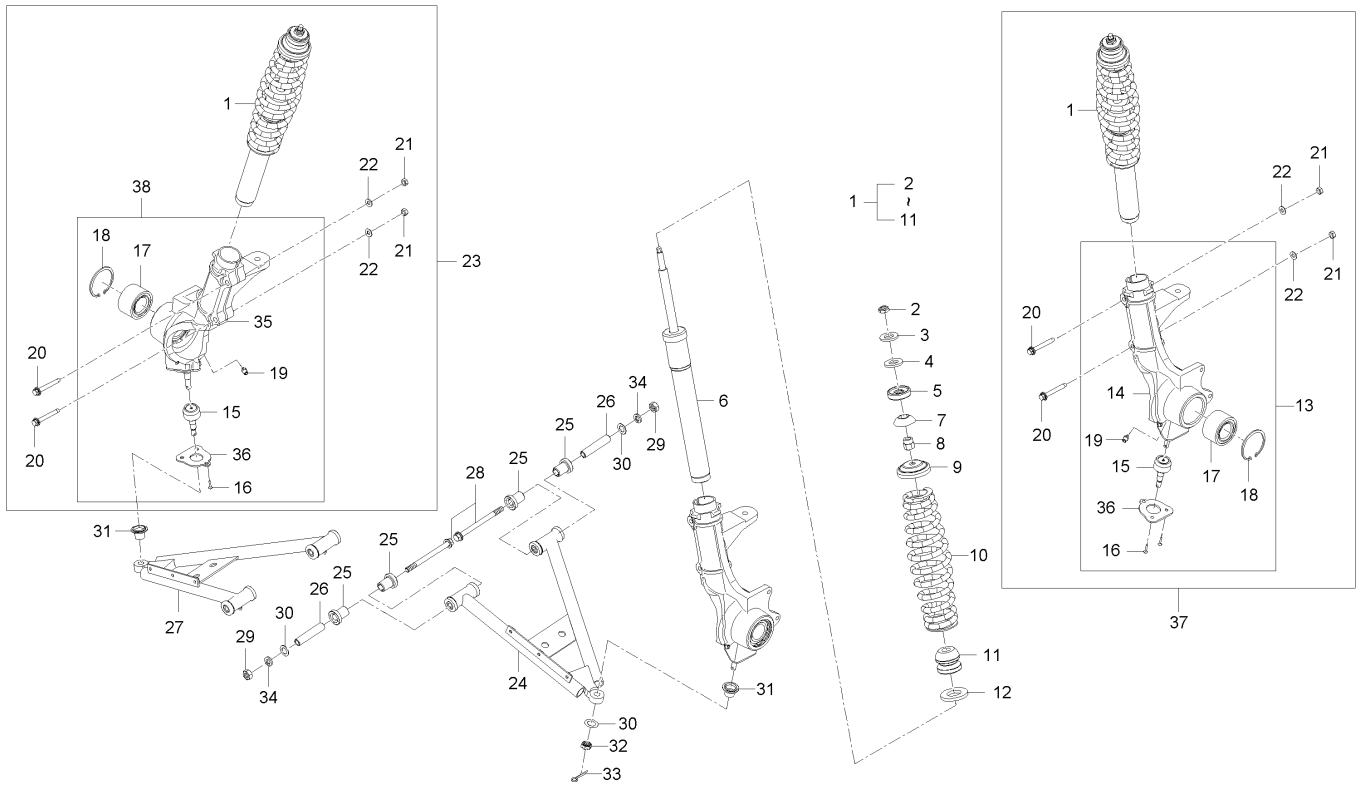

A : MEC2210SA-EU , B : MEC2210ST-EU , C : MEC2210SW-EU

No.	Part Number	Description	Q'TY					I.C	Remark
			A	B	C	D	E		
13	U3215-50306	Kunckle Assy-FR-LH	1	1	1			<---	
13	U3215-50307	Kunckle Assy-FR-LH	1	1	1			<---	
13	U3215-50308	Kunckle Assy-FR-LH	1	1	1			<-->	
13	U3215-50309	Kunckle Assy-FR-LH	1	1	1			<---	
13	U3215-5030A	Kunckle Assy-FR-LH	1	1	1			<---	
14	U3215-50314	Knuckle-LH	1	1	1				
14	U3215-50315	Knuckle-LH	1	1	1			<---	
14	U3215-50316	Knuckle-LH	1	1	1			<---	
14	U3215-50317	Knuckle-LH	1	1	1			<---	
15	U3215-50321	BOLL JOINT ASSY, FR LWR	1	1	1				
15	U3215-50322	BOLL JOINT ASSY, FR LWR	1	1	1			<---	
15	U3215-50323	BOLL JOINT ASSY, FR LWR	1	1	1			<-->	
16	03016-50620	BOLT	3	3	3				M6XP1.0
16	T5517-77711	BOLT	3	3	3			<---	
17	U3215-50331	HUB BEARING, FR	1	1	1				
17	U3400-24511	HUB BEARING, FR	1	1	1			<-->	
17	U3217-50331	HUB BEARING, FR	1	1	1			<---	
18	04611-00650	SNAP RING	1	1	1				
19	06613-10675	GREASE NIPPLE	1	1	1				M6XP0.75

----- Q d repl ace New

<-X-> Not i nterchangeabl e

<-O-> Interchangeabl e with another part(s)

<---- New repl ace Q d

<----> Int erchangeabl e

U1-U0500A

**Front Suspension Group(STD)**

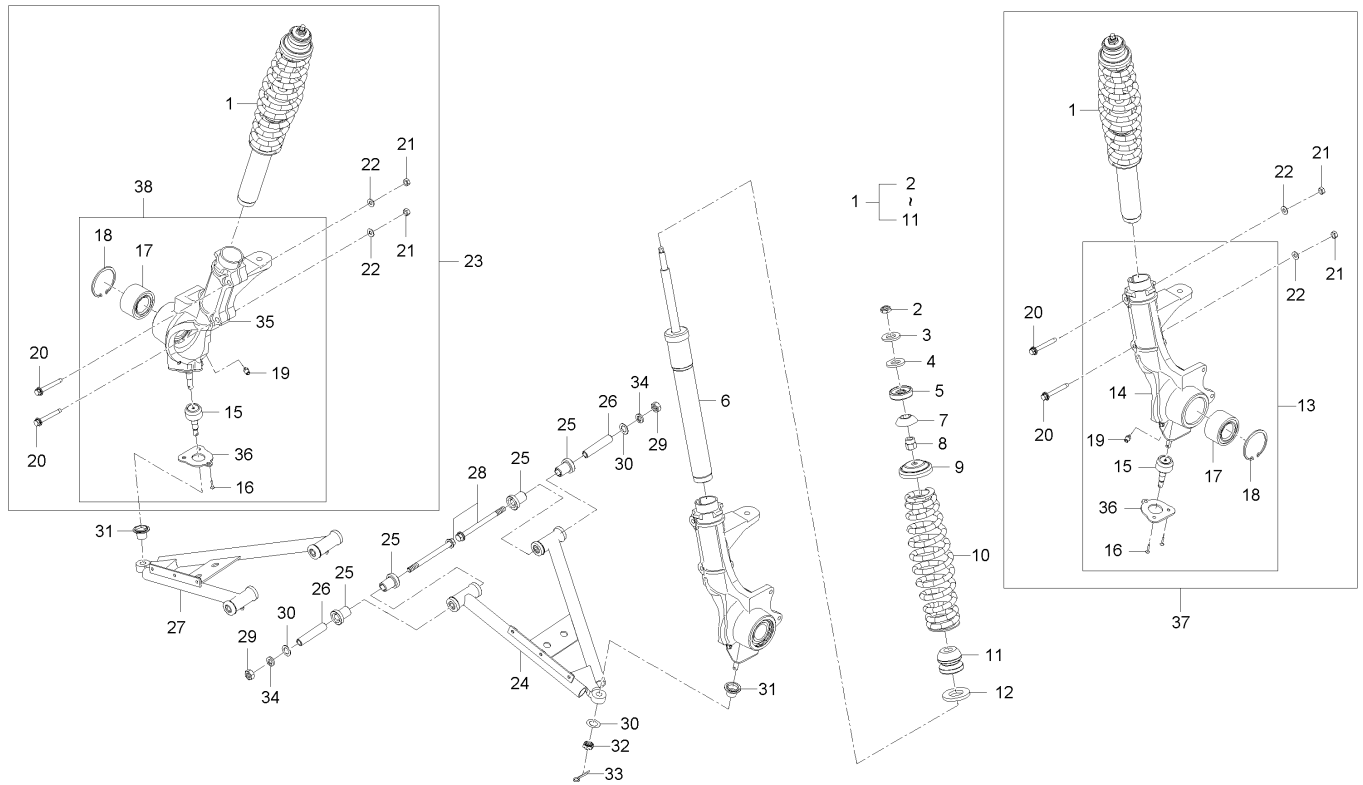

A : MEC2210SA-EU , B : MEC2210ST-EU , C : MEC2210SW-EU

No.	Part Number	Description	Q'TY					I.C	Remark
			A	B	C	D	E		
20	01125-50860	BOLT, WASHER	2	2	2				
21	02156-50080	NUT	2	2	2			M&XP1.25	
22	04013-50080	WASHER	2	2	2			M&	
23	U3215-51004	Strut Assy-FR-RH-Complete	1	1	1				
23	U3215-51008	Strut Assy-FR-RH-Complete	1	1	1			<--->	
23	U3215-51009	Strut Assy-FR-RH-Complete	1	1	1			<--->	
23	U3215-5100A	Strut Assy-FR-RH-Complete	1	1	1			<---	
23	U3215-5100B	Strut Assy-FR-RH-Complete	1	1	1			<---	
24	U3210-52102	Arm-Lwr-FR-LH	1	1	1				
24	U3210-52103	Arm-Lwr-FR-LH	1	1	1			<---	
24	U3210-52104	Arm-Lwr-FR-LH	1	1	1			<---	
24	U3210-52105	Arm-Lwr-FR-LH	1	1	1			<---	
25	U3215-52201	BUSHING, ARM	4	4	4				
26	U3215-52301	BUSH	2	2	2				
27	U3210-52602	Arm-Lwr-FR-RH	1	1	1				
27	U3210-52603	Arm-Lwr-FR-RH	1	1	1			<---	
27	U3210-52505	Arm Assy-LWR-FR-RH	1	1	1			<---	
28	U3210-50511	BOLT	4	4	4				
29	02176-50100	NUT	4	4	4			M0XP1.25	

----> Old replace New

<-X-> Not interchangeable

<-O-> Interchangeable with another part(s)

<--- New replace Old

<--- Interchangeable

**U1-U0500A**

**Front Suspension Group(STD)**

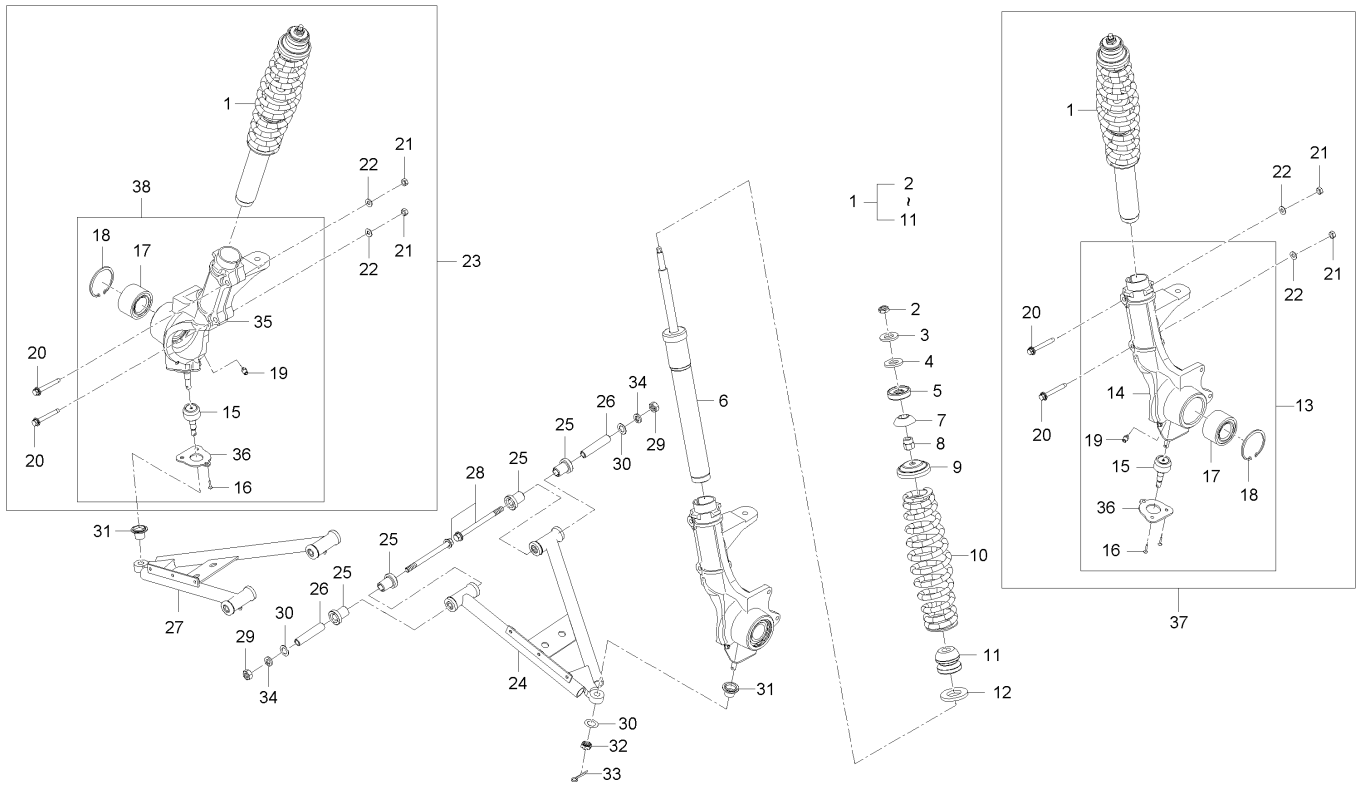

**A : MEC2210SA-EU , B : MEC2210ST-EU , C : MEC2210SW-EU**

No.	Part Number	Description	Q'TY					I.C	Remark
			A	B	C	D	E		
30	04013-50100	WASHER, PLAIN	6	6	6				M0
31	U3215-50553	BOOT, BALL JOINT	2	2	2				
32	02376-50100	NUT, CASTLE	2	2	2				
33	05511-50318	PIN, SPLIT	2	2	2				
34	04512-50100	WASHER, SPRING	4	4	4				M0
35	U3215-51316	Knuckle-RH	1	1	1				
35	U3215-51317	Knuckle-RH	1	1	1			<---	
36	U3215-50502	BRACKET, B/JOINT	1	1	1				
36	U3215-50503	BRACKET, B/JOINT	1	1	1			<---	
37	U3215-50009	Strut Assy-FR-LH-Complete	1	1	1				
37	U3215-5000A	Strut Assy-FR-LH-Complete	1	1	1			<---	
37	U3215-5000B	Strut Assy-FR-LH-Complete	1	1	1			<---	
38	U3215-51308	Kunckle Assy-FR-RH	1	1	1				
38	U3215-51309	Kunckle Assy-FR-RH	1	1	1			<---	
38	U3215-5130A	Kunckle Assy-FR-RH	1	1	1			<---	

-----> Old replace New  
 <-X-> Not interchangeable  
 <-O-> Interchangeable with another part(s)  
 <---> New replace Old  
 <---> Interchangeable

U1-U0510A

**Rear Suspension Group(STD)**

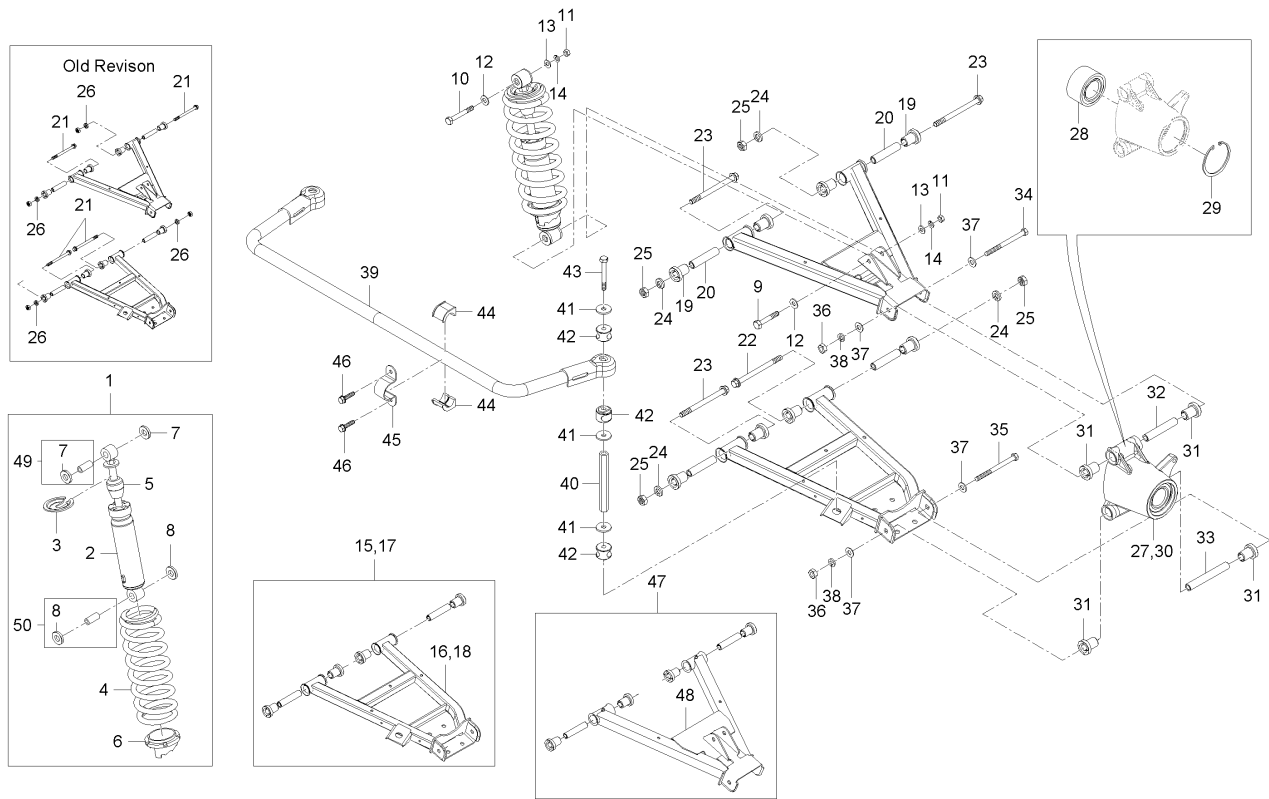

A : MEC2210SA-EU , B : MEC2210ST-EU , C : MEC2210SW-EU

No.	Part Number	Description	Q'TY					I.C	Remark
			A	B	C	D	E		
1	U3215-53002	Strut Assy-RR	2	2	2				
1	U3215-53003	Strut Assy-RR	2	2	2			< X >	
1	U3215-53004	STRUT ASSY RR	2	2	2			< - - - >	
2	U3215-53102	DAMPER	2	2	2				
3	U3215-53203	SPRG SEAT-UPR-RR	2	2	2				
4	U3215-53301	FRICTION SPRING	2	2	2				
5	U3215-53401	BUMP STOPPER	2	2	2				
6	U3215-53501	SPRG SEAT, LWR FR	2	2	2				
7	U3215-53601	BUSHING, RR SHK ABS	2	2	2				
8	U3215-53701	BUSHING, LWR_RR SHK/ABS	2	2	2				
9	U3215-56651	REAMER BOLT, SUS LWR, REAR (M8)	2	2	2				
10	U3215-56631	REAMER BOLT, SUS UPR, REAR (M8)	2	2	2				
11	02156-50080	NUT	4	4	4			M&XP1. 25	
12	04013-50100	WASHER, PLAIN	4	4	4			M0	
13	04013-50080	WASHER	4	4	4			M8	
14	04512-50080	SPRING WASHER	4	4	4			M08	
15	U3210-55002	Arm Assy 1-Lwr-RR-LH	1	1	1				
15	U3210-55003	Arm Assy 1-Lwr-RR-LH	1	1	1			< - - - >	
15	U3210-55004	Arm Assy 1-Lwr-RR-LH	1	1	1			< - - - >	

----> Old replace New  
 < X > Not interchangeable  
 < O > Interchangeable with another part(s)  
 < - - - > New replace Old  
 < - - - > Interchangeable

U1-U0510A

**Rear Suspension Group(STD)**

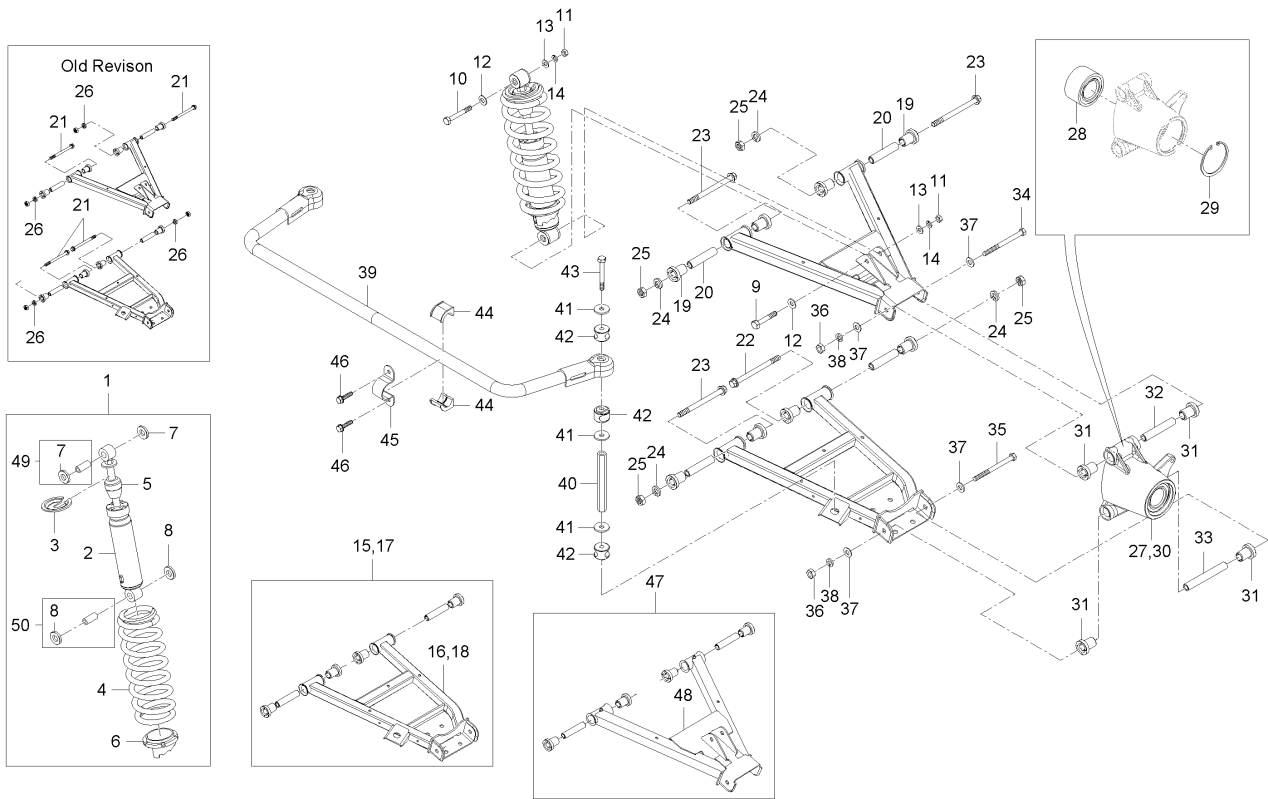

**A : MEC2210SA-EU , B : MEC2210ST-EU , C : MEC2210SW-EU**

No.	Part Number	Description	Q'TY					I.C	Remark
			A	B	C	D	E		
15	U3210-55005	Arm Assy 1-Lwr-RR-LH	1	1	1			<---	
16	U3210-55103	Arm Assy-Lwr-RR-LH	1	1	1				
16	U3210-55104	Arm Assy-Lwr-RR-LH	1	1	1			<---	
16	U3210-55105	Arm Assy-Lwr-RR-LH	1	1	1			<---	
17	U3210-55501	Arm Assy 1-Lwr-RR-RH	1	1	1				
17	U3210-55502	Arm Assy 1-Lwr-RR-RH	1	1	1			<-X->	
17	U3210-55503	Arm Assy 1-Lwr-RR-RH	1	1	1			<---	
17	U3210-55504	Arm Assy 1-Lwr-RR-RH	1	1	1			<---	
17	U3210-55505	Arm Assy 1-Lwr-RR-RH	1	1	1			<---	
18	U3210-55603	Arm Assy-Lwr-RR-RH	1	1	1				
18	U3210-55604	Arm Assy-Lwr-RR-RH	1	1	1			<---	
18	U3210-55605	Arm Assy-Lwr-RR-RH	1	1	1			<---	
19	U3215-52201	BUSHING, ARM	4	4	4				
19	U3215-52202	BUSHING, ARM	4	4	4			<---	
20	U3215-52301	BUSH	2	2	2				
21	U3210-50511	BOLT	8	8	8				
22	U3215-10031	BOLT	2	2	2				
23	U3210-50511	BOLT	6	6	6				
24	04512-50100	WASHER, SPRING	8	8	8				M0

-----> Old replace New

<-X-> Not interchangeable

<-O-> Interchangeable with another part(s)

<----- New replace Old

<----- Interchangeable



U1-U0510A

**Rear Suspension Group(STD)**

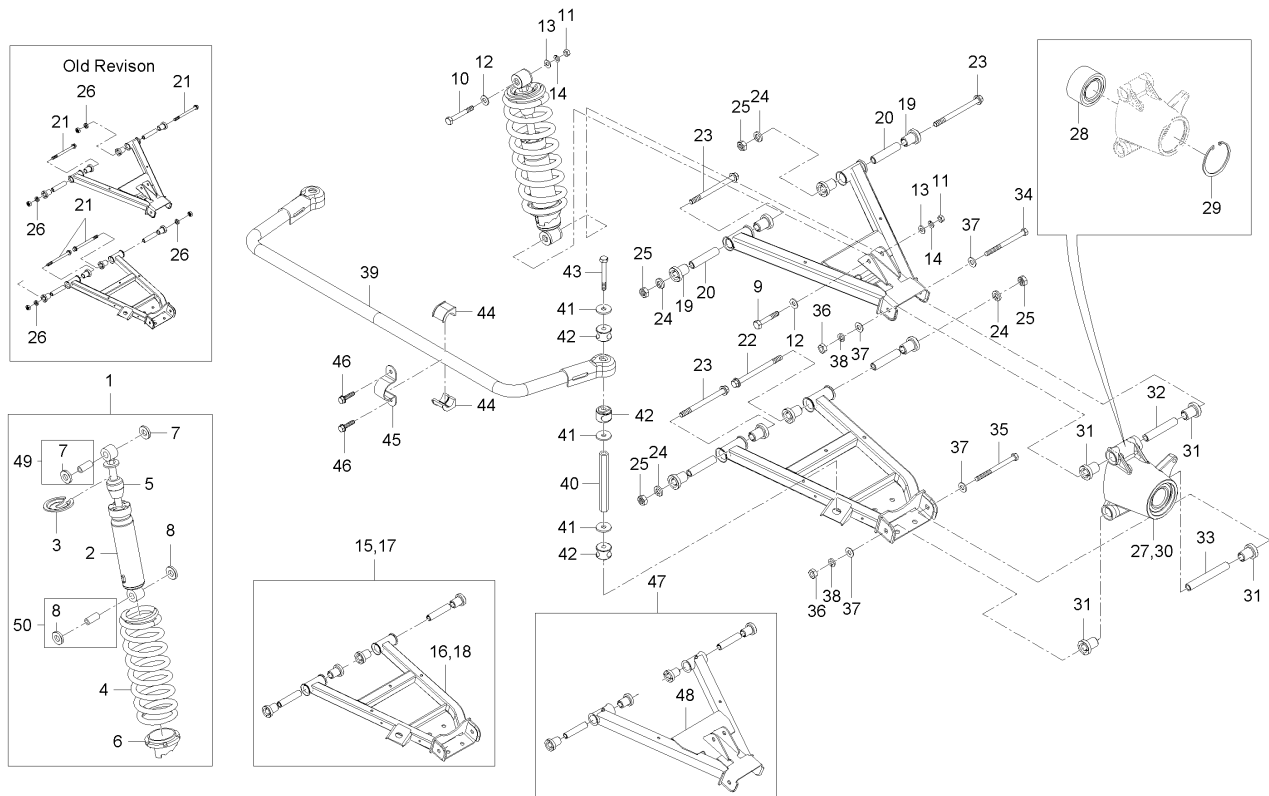

**A : MEC2210SA-EU , B : MEC2210ST-EU , C : MEC2210SW-EU**

No.	Part Number	Description	Q'TY					I.C	Remark
			A	B	C	D	E		
25	02176-50100	NUT	8	8	8				M0XP1.25
26	04013-50100	WASHER, PLAIN	8	8	8				M0
27	U3215-56003	Carrier Assy-RR-LH	1	1	1				
27	U3215-56004	Carrier Assy-RR-LH	1	1	1			<---	
27	U3215-56005	CARRIER ASSY RR LH	1	1	1			<--->	
27	U3215-56006	CARRIER ASSY RR LH	1	1	1			<---	
27	U3215-56007	CARRIER ASSY RR LH	1	1	1			<---	
28	U3215-56201	HUB BEARING, RR	1	1	1				
28	U3400-26511	HUB BEARING, RR	1	1	1			<--->	
28	U3217-56201	HUB BEARING, RR	1	1	1			<-O>	
29	04611-00750	SNAP RING	1	1	1				
30	U3215-56503	Carrier Assy-RR-RH	1	1	1				
30	U3215-56504	Carrier Assy-RR-RH	1	1	1			<---	
30	U3215-56505	CARRIER ASSY RR RH	1	1	1			<--->	
30	U3215-56506	CARRIER ASSY RR RH	1	1	1			<---	
30	U3215-56507	CARRIER ASSY RR RH	1	1	1			<---	
31	U3215-52201	BUSHING, ARM	4	4	4				
31	U3215-52202	BUSHING, ARM	4	4	4			<---	
32	U3215-56301	TUBE, CARRIER UPR	1	1	1				

----> Old replace New  
 <-X-> Not interchangeable  
 <-O> Interchangeable with another part(s)  
 <--- New replace Old  
 <---> Interchangeable

U1-U0510A

**Rear Suspension Group(STD)**

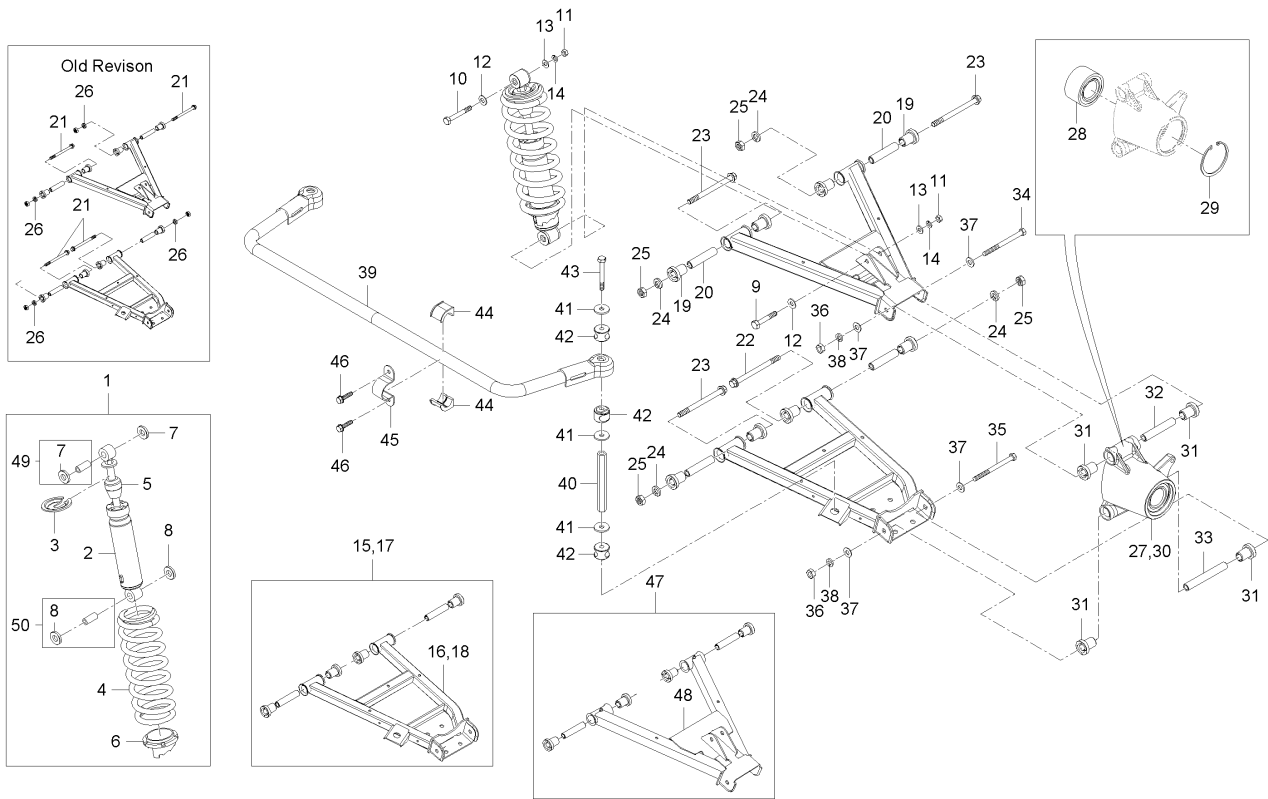

**A : MEC2210SA-EU , B : MEC2210ST-EU , C : MEC2210SW-EU**

No.	Part Number	Description	Q'TY					I.C	Remark
			A	B	C	D	E		
33	U3215-56401	TUBE, CARRIER LOW	1	1	1				
34	U3215-56681	BOLT, UPR ARM MTG TO CARRIER(M10X11	2	2	2				
35	U3215-56671	BOLT, LWR ARM MTG TO CARRIER(M10X13	2	2	2				
35	U3215-56672	BOLT, LWR ARM MTG TO CARRIER(M10X13	2	2	2			<-X->	
36	02176-50100	NUT	6	6	6			M0XP1.25	
37	04013-50100	WASHER, PLAIN	8	8	8			M0	
38	04512-50100	WASHER, SPRING	4	4	4			M0	
39	U3215-57101	BAR, STABILIZER	1	1	1				
39	U3215-57102	BAR, STABILIZER	1	1	1			<- - ->	
39	U3215-57103	BAR-STABILIZER	1	1	1			<- - ->	
40	U3215-57231	STAB BAR LINK	2	2	2				
41	U3215-57211	WASHER, STAB BAR	8	8	8				
42	U3215-57221	BUSH, STAB BAR	8	8	8				
43	01176-51070	BOLT	4	4	4			M0*1.25	
44	U3215-57301	BUSHING, STAB BAR MTG.	4	4	4				
45	U3215-57401	CLAMP, STAB BAR MTG.	2	2	2				
46	01125-50820	BOLT, WASHER	4	4	4			M8*P1.25	
47	U3210-54002	Arm Assy1-UPR-RR	2	2	2				
48	U3210-54102	Arm Assy-Upr-RR	2	2	2				

----- Old replace New

<-X-> Not interchangeable

<-O-> Interchangeable with another part(s)

<- - - -> New replace Old

<- - - -> Interchangeable

U1-U0510A

Rear Suspension Group(STD)

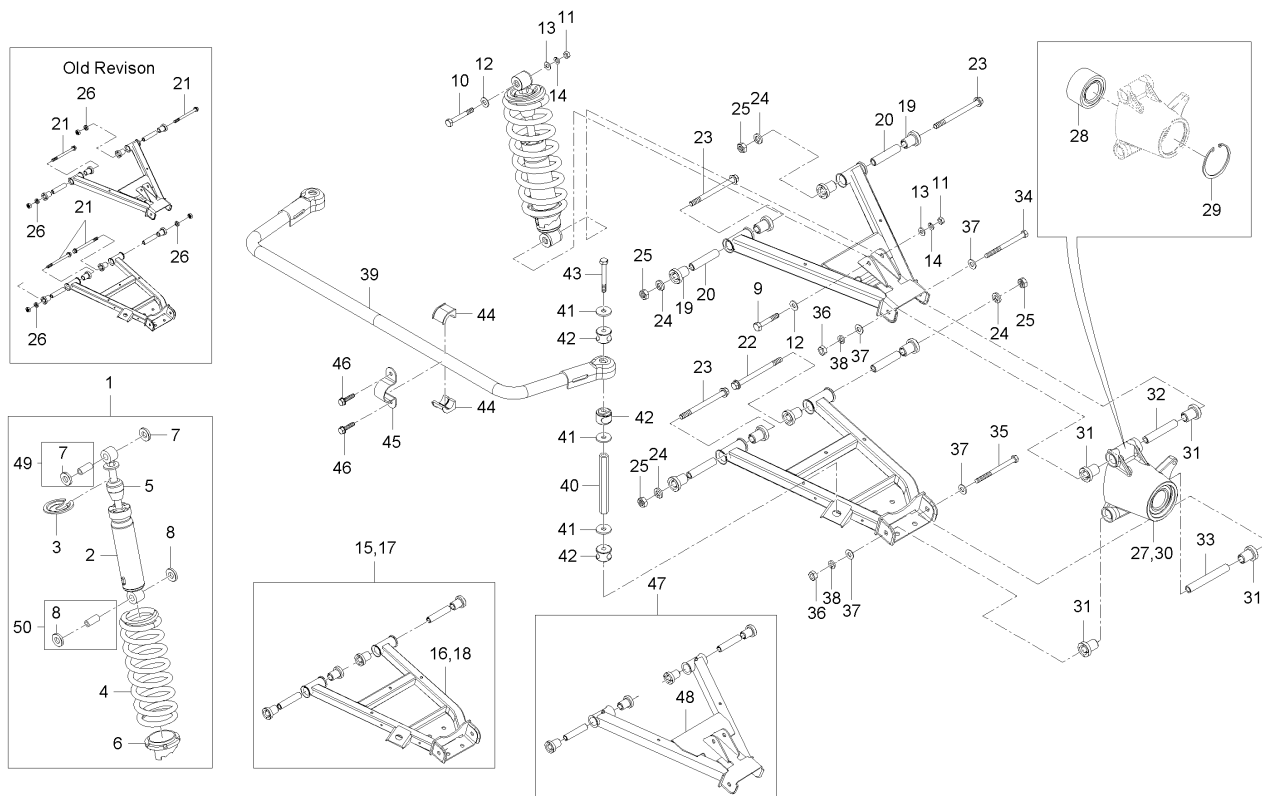

A : MEC2210SA-EU , B : MEC2210ST-EU , C : MEC2210SW-EU

No.	Part Number	Description	Q'TY					I.C	Remark
			A	B	C	D	E		
49	U3215-53601-S	ASS'Y, UPPER RING	1	1	1				
50	U3215-53701-S	ASS'Y, LOWER RING	1	1	1				

----> Old replace New  
 <-X-> Not interchangeable  
 <-O> Interchangeable with another part(s)  
 <--- New replace Old  
 <- - -> Interchangeable

U1-U0520A

**Steering Group(KIOTI)**

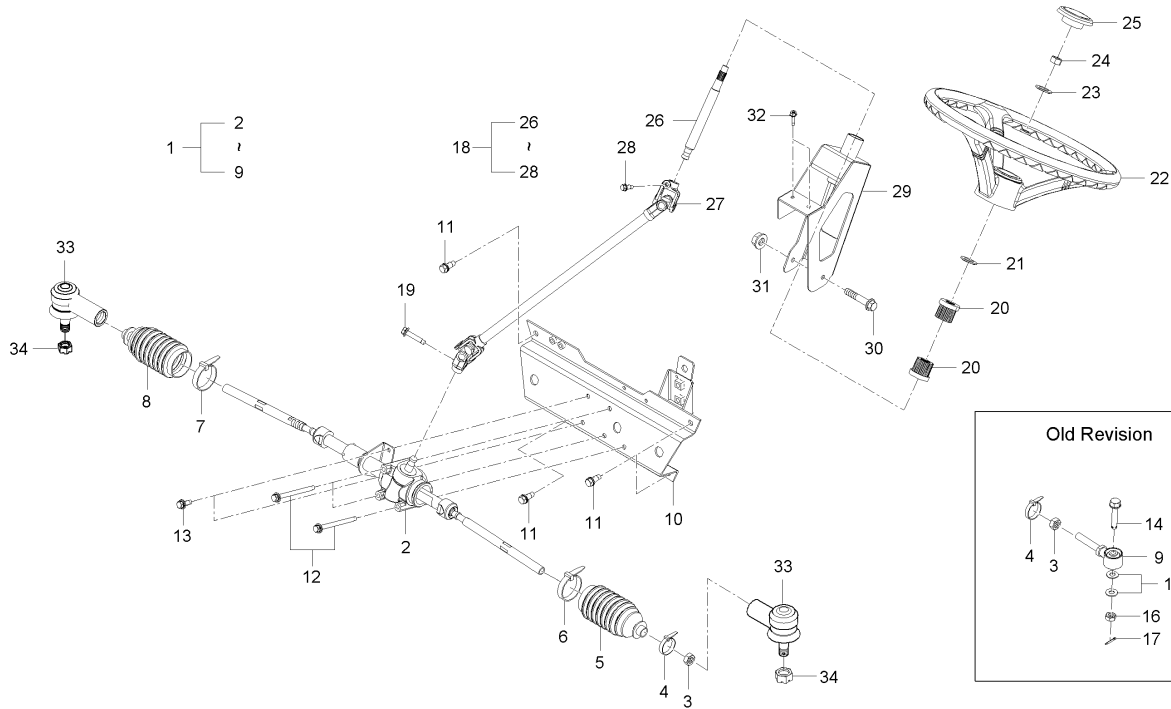

A : MEC2210SA-EU , B : MEC2210ST-EU , C : MEC2210SW-EU

No.	Part Number	Description	Q'TY					I.C	Remark
			A	B	C	D	E		
1	U3215-58003	GEAR BOX ASSY, STEERING	1	1	1				
1	U3215-58004	GEAR BOX ASSY, STEERING	1	1	1			<--->	
1	U3215-58005	GEAR BOX ASSY, STEERING	1	1	1			<--->	
2	U3215-58101	STEERING GEAR BOX	1	1	1				
3	U3215-58301	NUT	2	2	2				
4	U3215-58401	CLIP, A	2	2	2				
5	U3215-58501	BOOT LH	1	1	1				
6	U3215-58601	CLIP, B	1	1	1				
7	U3215-58701	CLIP, C	1	1	1				
8	U3215-58801	BOOT RH	1	1	1				
9	U3215-58202	End Assy-Tie Rod	2	2	2				
10	U3210-59121	Brkt - Steering Unit	1	1	1				
10	U3210-59122	Brkt - Steering Unit	1	1	1			<--->	
10	U3210-59123	Brkt - Steering Unit	1	1	1			<-X->	
11	01135-51025	BOLT	4	4	4			M8*1.25	
12	01125-50895	BOLT	3	3	3				
13	01125-50820	BOLT, WASHER	2	2	2			M8*P1.25	
14	U3215-58151	BOLT, TIE ROD END MTG.(M10X52)	2	2	2				
15	04013-50100	WASHER, PLAIN	2	2	2			M10	

----> Old replace New

<-X-> Not interchangeable

<-O-> Interchangeable with another part(s)

<---> New replace Old

<---> Interchangeable

U1-U0520A

**Steering Group(KIOTI)**

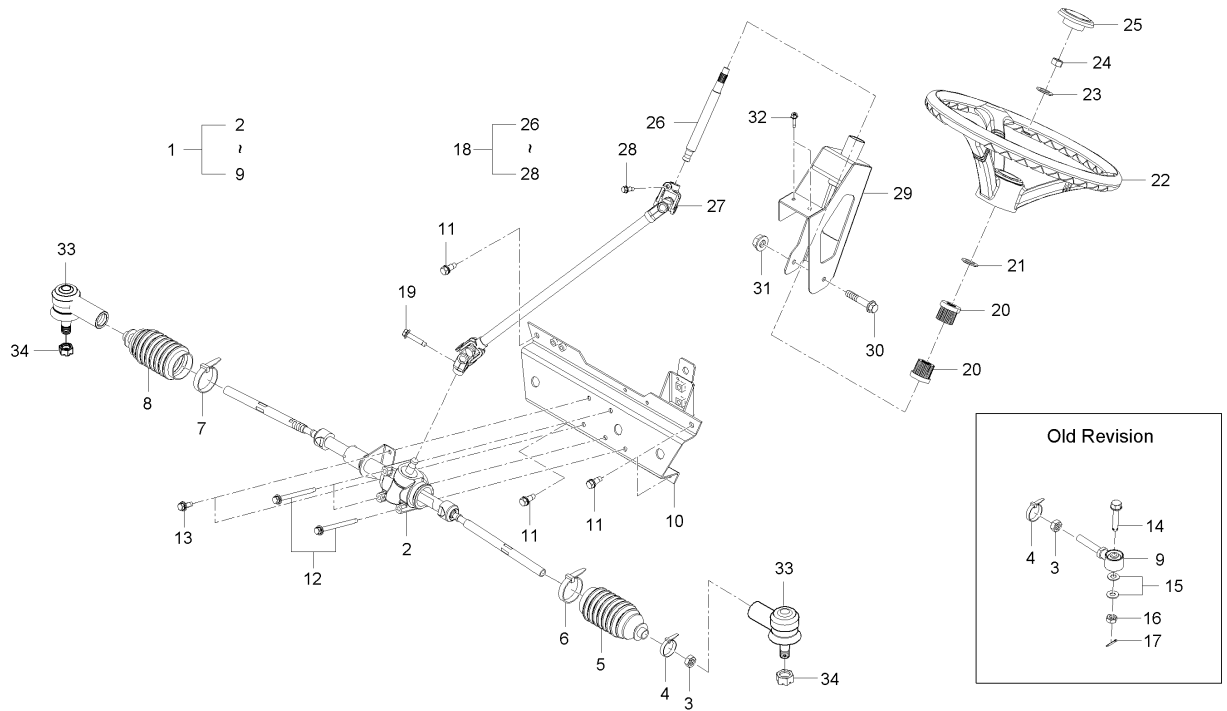

A : MEC2210SA-EU , B : MEC2210ST-EU , C : MEC2210SW-EU

No.	Part Number	Description	QTY					I.C	Remark
			A	B	C	D	E		
16	02372-50100	NUT, SLOTIED	2	2	2				
17	05511-50318	PIN, SPLIT	2	2	2				
18	U3215-59001	COLUMN & SHAFT ASSY	1	1	1				
19	01125-50830	BOLT, WASHER	1	1	1			M8*P1.25	
20	U3215-59031	CUSHION, RUBBER	2	2	2				
21	U3215-59271	WASHER	1	1	1				
22	T2350-55452	HANDLE	1	1	1				
22	T2350-55454	HANDLE	1	1	1			<--->	
23	04512-50120	WASHER, SPRING	1	1	1			M2	
24	02176-50120	NUT	1	1	1			M2*1.25	
25	T2350-55462	CAP, HANDLE	1	1	1				
26	U3215-59101	SHAFT, HANDLE	1	1	1				
27	U3215-59201	SHAFT, STEERING GEAR BOX	1	1	1				
28	01125-50830	BOLT, WASHER	1	1	1			M8*P1.25	
29	U3210-26101	STEERING COVER ASSY	1	1	1				
30	01125-51035	BOLT	2	2	2				
31	02783-50100	FLANGE NUT	2	2	2			M0XP1.25	
32	01754-50820	FLANGE BOLT	2	2	2			M8*P1.25	
33	U3215-58251	ROD,TIE END	2	2	2				

----> Old replace New

<-X-> Not interchangeable

<-O> Interchangeable with another part(s)

<--- New replace Old

<---> Interchangeable

U1-U0520A

### Steering Group(KIOTI)

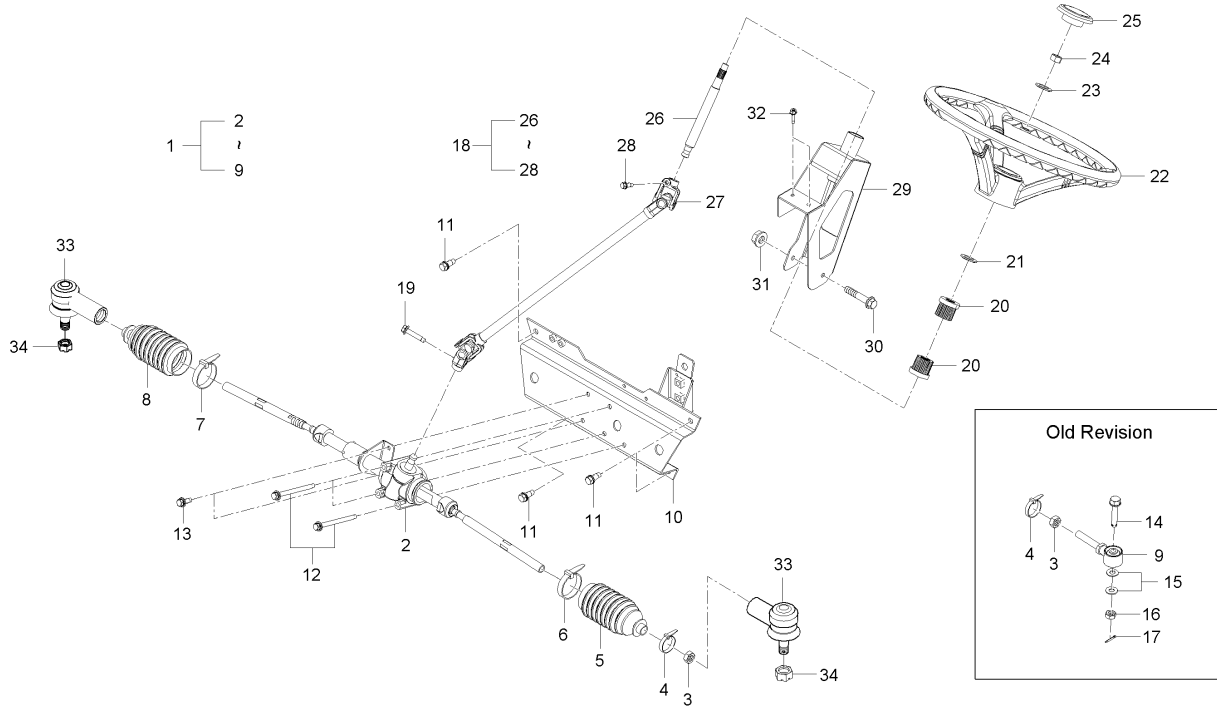

A : MEC2210SA-EU , B : MEC2210ST-EU , C : MEC2210SW-EU

No.	Part Number	Description	Q'TY					I.C	Remark
			A	B	C	D	E		
34	41182-5151-1	U-NUT	2	2	2				

----- Old replace New  
<-X-> Not interchangeable  
<-O-> Interchangeable with another part(s)  
<-.-.- New replace Old  
<-.-.- Interchangeable

U1-U0524A

**POWER STEERING GROUP, KIOTI**

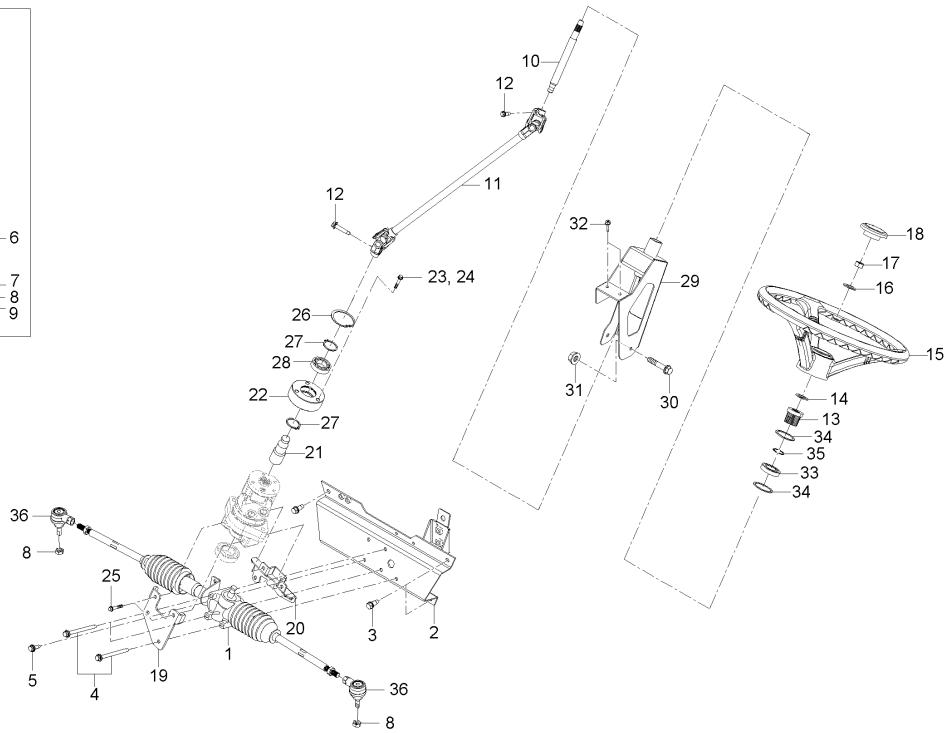
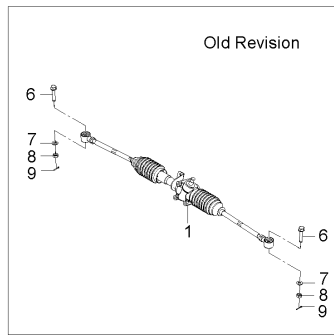

A : MEC2210SA-EU , B : MEC2210ST-EU , C : MEC2210SW-EU

No.	Part Number	Description	Q'TY					I.C	Remark
			A	B	C	D	E		
1	U3215-58003	GEAR BOX ASSY, STEERING	1	1	1				
1	U3215-58004	GEAR BOX ASSY, STEERING	1	1	1			<---	
1	U3215-58005	GEAR BOX ASSY, STEERING	1	1	1			<---	
2	U3210-59123	Brkt - Steering Unit	1	1	1				
3	01135-51020	BOLT, WASHER	4	4	4				M0*1.25
4	01125-50895	BOLT	3	3	3				
5	01125-50820	BOLT, WASHER	5	5	5				M8*P1.25
6	U3215-58151	BOLT, TIE ROD END MTG.(M10X52)	2	2	2				
7	04013-50100	WASHER, PLAIN	2	2	2				M0
8	02372-50100	NUT, SLOTIED	2	2	2				
9	05511-50318	PIN, SPLIT	2	2	2				
10	U3210-59412	A8 FEMALE HALF SHAFT C/W PTO YOKE	1	1	1				
10	U3210-59413	A8 FEMALE HALF SHAFT C/W PTO YOKE	1	1	1			<---	
11	U3210-59421	JOINT	1	1	1				
12	01125-50830	BOLT, WASHER	1	1	1				M8*P1.25
13	U3215-59031	CUSHION, RUBBER	1	1	1				
14	U3215-59271	WASHER	1	1	1				
14	04013-50160	WASHER, PLAIN	1	1	1			<---	M6
15	T2350-55454	HANDLE	1	1	1				

----> Old replace New

<-X-> Not interchangeable

<-O-> Interchangeable with another part(s)

<--- New replace Old

<--- Interchangeable

U1-U0524A

**POWER STEERING GROUP, KIOTI**

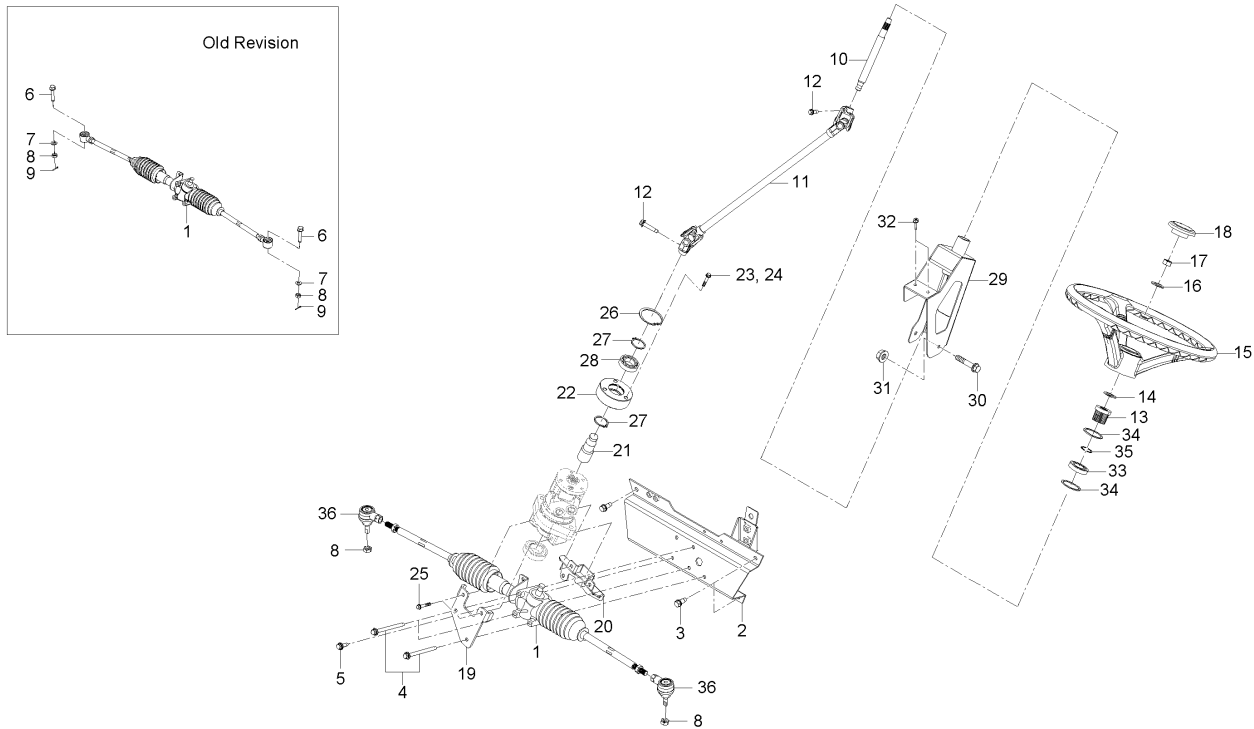

**A : MEC2210SA-EU , B : MEC2210ST-EU , C : MEC2210SW-EU**

No.	Part Number	Description	Q'TY					I.C	Remark
			A	B	C	D	E		
16	04512-50120	WASHER, SPRING	1	1	1				M2
17	02176-50120	NUT	1	1	1				M2*1.25
18	T2350-55462	CAP, HANDLE	1	1	1				
19	U3210-59151	STEERING BRKT,FRONT	1	1	1				
20	U3210-59162	STEERING BRKT,REAR	1	1	1				
21	U3210-59431	STEERING SHAFT	1	1	1				
22	U3210-59441	Bearing Holder	1	1	1				
22	U3210-59442	Bearing Holder	1	1	1			<---	
23	01023-50616	BOLT, WASHER	2	2	2				M6*P1.0
24	01125-50840	BOLT, WASHER	3	3	3				
25	01125-50865	BOLT, WASHER	2	2	2				M8 X P1.25
26	04611-00400	RING, STOPPER	1	1	1				
27	04612-00170	SNAP RING	2	2	2				
28	08141-06203	BALL BEARING	1	1	1				6203DD
29	U3210-26202	STEERING COVER ASSY	1	1	1				
30	01125-51035	BOLT	2	2	2				
31	02783-50100	FLANGE NUT	2	2	2				M10XP1.25
32	01754-50820	FLANGE BOLT	2	2	2				M8*P1.25
33	08141-06002	BALL BEARING	1	1	1				#6002DD

-----> Old replace New

<-X-> Not interchangeable

<-O-> Interchangeable with another part(s)

<--- New replace Old

<---> Interchangeable



**U1-U0524A**

## POWER STEERING GROUP,KIOTI

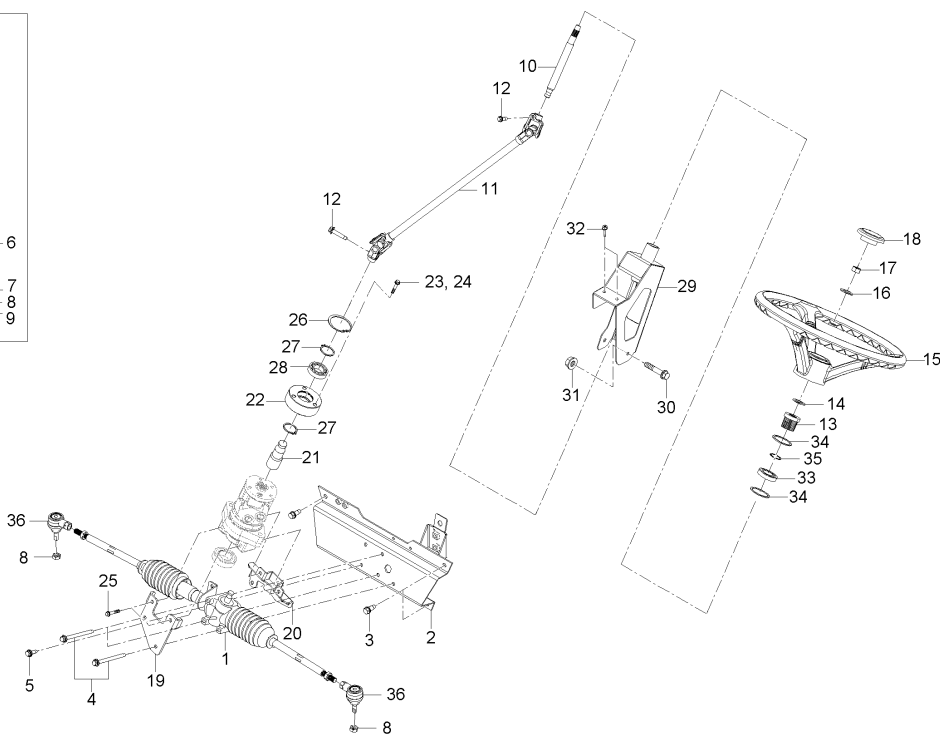
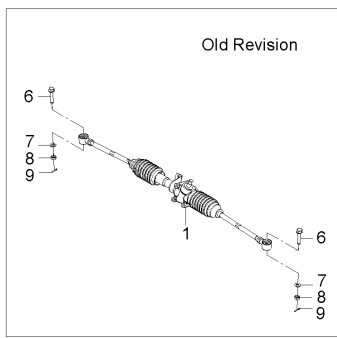

**A : MEC2210SA-EU , B : MEC2210ST-EU , C : MEC2210SW-EU**

No.	Part Number	Description	Q'TY					I.C	Remark
			A	B	C	D	E		
34	04611-00320	SNAP RING	2	2	2				
35	04612-00150	SNAP RING	1	1	1				
36	U3215-58252	TIE ROD END ASSY	2	2	2				

----> Old replace New     <--- New replace Old  
 <-X-> Not interchangeable     <---> Interchangeable  
 <-O-> Interchangeable with another part(s)

U1-U0700A

**Fuel System Group**

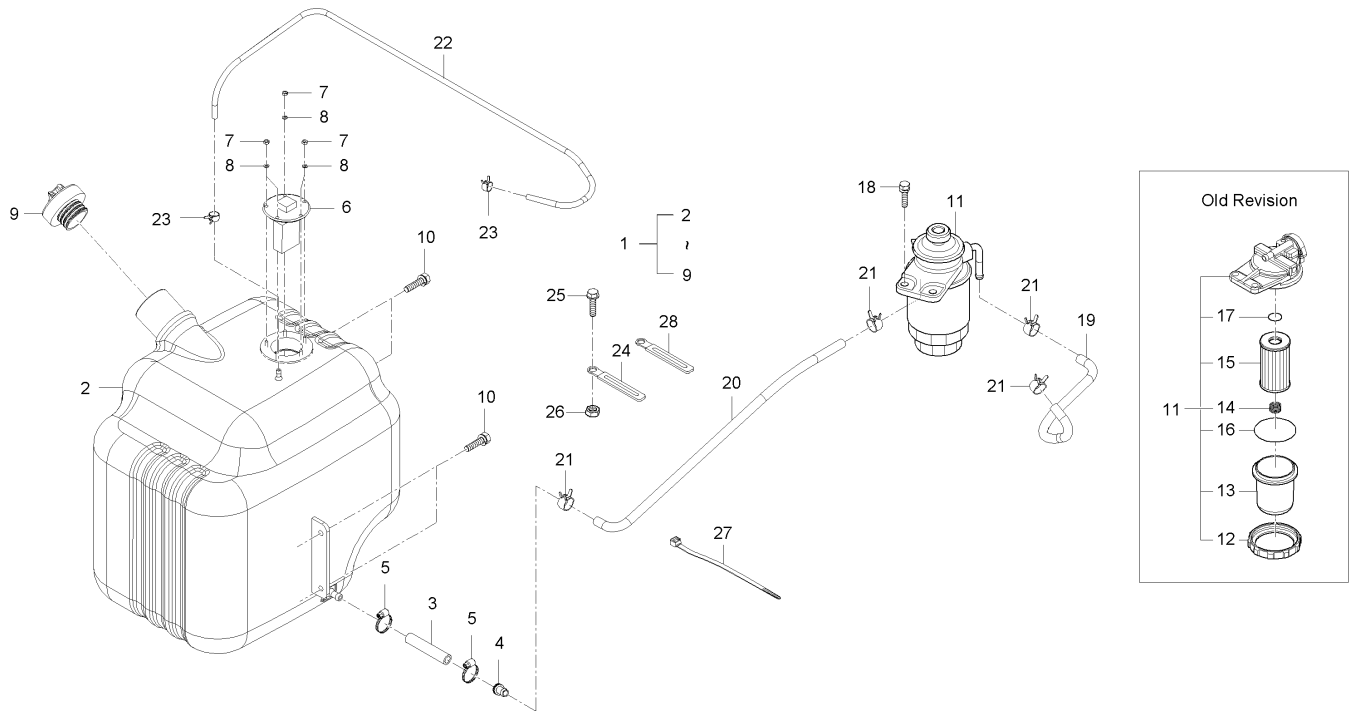

A : MEC2210SA-EU , B : MEC2210ST-EU , C : MEC2210SW-EU

No.	Part Number	Description	Q'TY					I.C	Remark
			A	B	C	D	E		
1	U3210-71011	Fuel Tank Complete	1	1	1				
1	U3210-71012	Fuel Tank Complete	1	1	1			<---	
1	U3210-71013	Fuel Tank Complete	1	1	1			<---	
2	U3215-71101	FUEL TANK ASSY	1	1	1				
2	U3215-71102	FUEL TANK ASS'Y	1	1	1			<---	
2	U3215-71103	FUEL TANK ASS'Y	1	1	1			<---	
3	U3210-71171	HOSE	1	1	1				
4	U3210-71181	Reducer	1	1	1				
5	09318-89035	HOSE CLAMP	2	2	2				
6	U3215-69921	UNIT, FUEL	1	1	1				
6	U3215-69922	UNIT,FUEL	1	1	1			<---	
7	02054-50040	NUT	5	5	5				M#*P0. 7
8	04512-50040	WASHER, SPRING	5	5	5				M#
9	U3210-71191	ASS'Y, FUEL CAP	1	1	1				
9	T2611-54823	ASS'Y, FUEL CAP	1	1	1			<---	
10	01754-50820	FLANGE BOLT	4	4	4				M#*P1. 25
11	T4682-25732	FUEL FILTER ASSY	1	1	1				
12	84612-4315-1	NUT	1	1	1				
13	T4240-43134	POT, FILTER	1	1	1				

-----> Old replace New  
 <-X-> Not interchangeable  
 <-O-> Interchangeable with another part(s)  
 <---> New replace Old  
 <---> Interchangeable

**U1-U0700A**

**Fuel System Group**

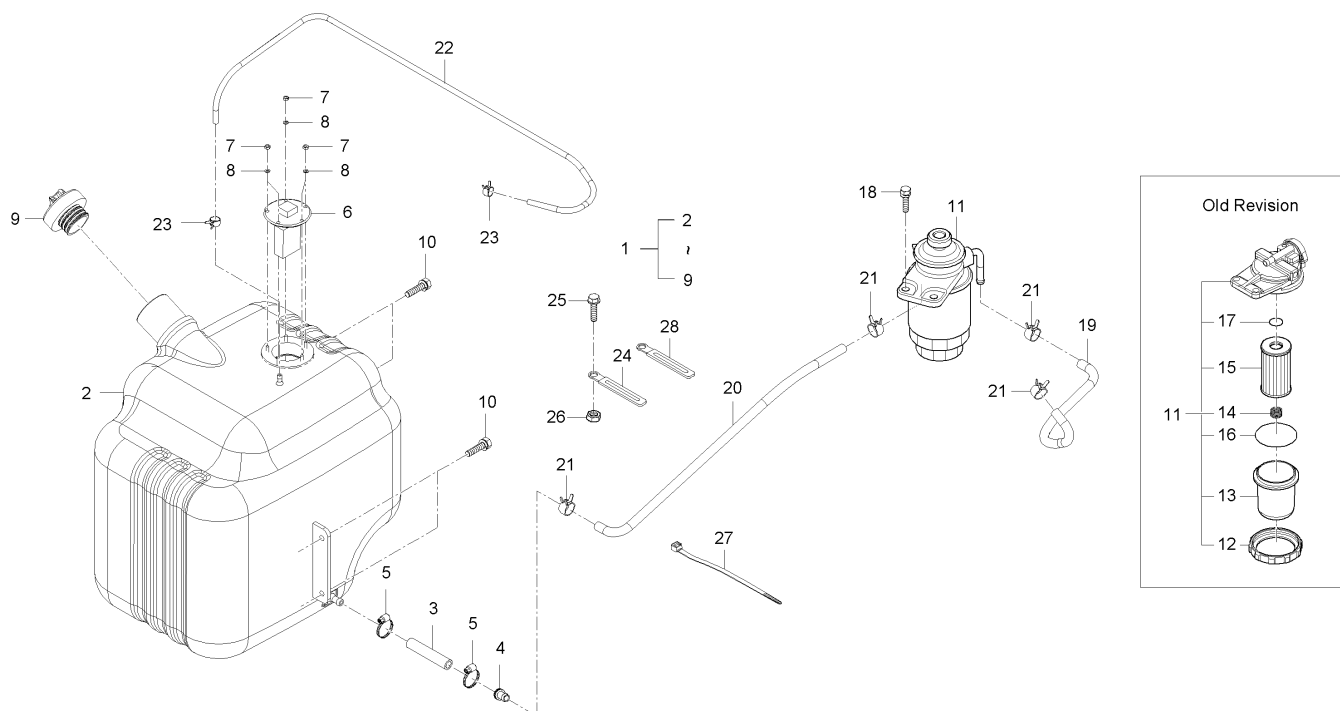

**A : MEC2210SA-EU , B : MEC2210ST-EU , C : MEC2210SW-EU**

No.	Part Number	Description	Q'TY					I.C	Remark
			A	B	C	D	E		
14	84612-4393-0	SPRING	1	1	1				
15	T4682-43172	FILTER, FUEL	1	1	1				
16	04811-00650	O RING	1	1	1				
17	04811-10290	O RING	1	1	1				
18	01125-50825	BOLT, WASHER	2	2	2			M6*1.25	
19	U3215-71382	HOSE, FUEL	1	1	1				
20	U3215-71391	HOSE, FILTER TO PUMP	1	1	1				
20	U3215-71392	HOSE, FILTER TO PUMP	1	1	1			<---	
21	14911-4275-1	CLIP, TUBE	4	4	4				
22	U3215-71331	HOSE, FUEL RETURN	1	1	1				
23	09318-88080	CLMAP, HOSE	2	2	2				
24	34150-2939-1	CLAMP, WIRE	2	2	2				
24	34150-2939-1	CLAMP, WIRE	1	1	1			<---	
25	01754-50612	BOLT, FLANGE	1	1	1			M6*1.0	
26	02763-50080	FLANGE NUT	4	4	4			M6XP1.25	
27	T2198-82551	BAND,CORD	1	1	1				
28	37150-3447-1	CLAMP,CORD	1	1	1				

----> Old replace New  
 <-X-> Not interchangeable  
 <-O> Interchangeable with another part(s)  
 <--- New replace Old  
 <--- Interchangeable

**U1-U0710A**

**Intake System Group**

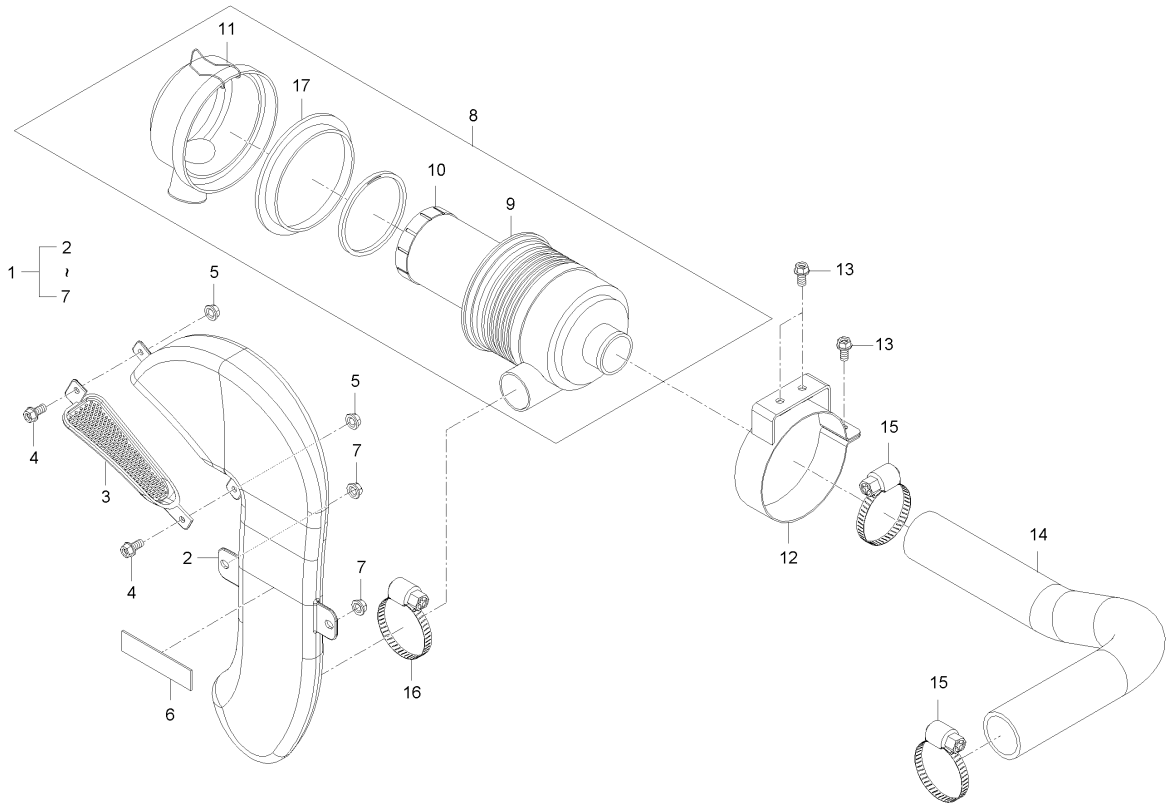

**A : MEC2210SA-EU , B : MEC2210ST-EU , C : MEC2210SW-EU**

No.	Part Number	Description	Q'TY					I.C	Remark
			A	B	C	D	E		
1	U3215-72611	DUCT ASSY-AIR INTAKE	1	1	1				
2	U3215-72621	DUCT, AIR INTAKE	1	1	1				
2	U3215-72622	DUCT, AIR INTAKE	1	1	1			<---	
3	U3215-72641	COVER, DUCT	1	1	1				
4	U3215-81552	Screw (Black)	2	2	2				
5	02761-50060B	FLANGE NUT	2	2	2				
6	U3215-72781	INSULATION-DUCT,FRAME	1	1	1				
7	02763-50080	FLANGE NUT	2	2	2			M8*P1.25	
8	T2350-11612	AIR CLEANER ASSY	1	1	1				
9	T2350-11631	BODY, AIR CLEANER	1	1	1				
10	T2350-11641	ELEMENT ASSY	1	1	1				
11	T2350-11651	COVER, AIR CLEANER	1	1	1				
12	U3215-73381	BAND, AIR CLEANER	1	1	1				
12	U3210-73321	Band Assy - Air Cleaner	1	1	1			<-->	
13	01754-50816	BOLT, FLANGE	3	3	3			M8*P1.25	
14	U3215-73391	ELBOW HOSE	1	1	1				
15	09318-89060	HOSE CLAMP	2	2	2				
15	09318-89058	HOSE CLAMP	2	2	2			<---	
16	09318-87051	HOSE CLAMP	1	1	1				

<---> Old replace New  
 <-X-> Not interchangeable  
 <-O-> Interchangeable with another part(s)  
 <---> New replace Old  
 <---> Interchangeable

**U1-U0710A**

**Intake System Group**

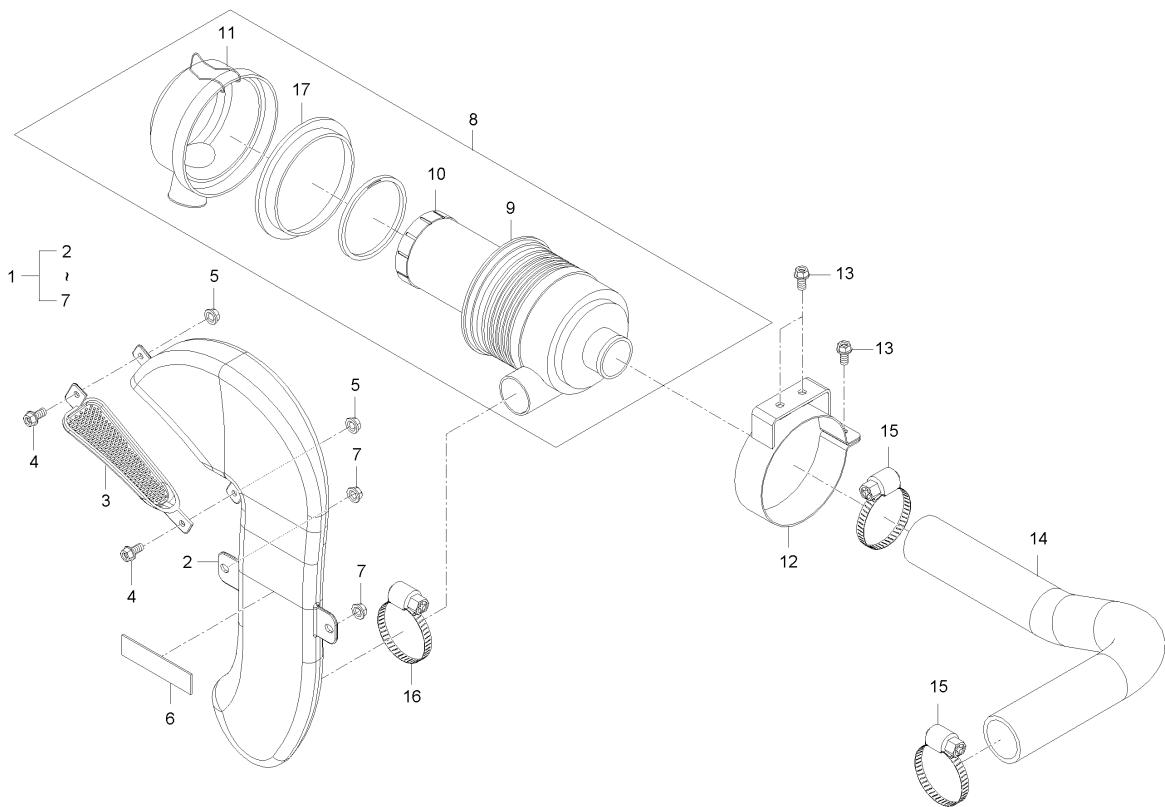

A : MEC2210SA-EU , B : MEC2210ST-EU , C : MEC2210SW-EU

No.	Part Number	Description	Q'TY					I.C	Remark
			A	B	C	D	E		
17	U3210-73171	SEAL,DUST	1	1	1				

----> Q d repl ace New  
 <- X-> Nbt i nterchangeabl e  
 <- O-> Interchangeabl e with another part(s)  
 <--- New repl ace Q d  
 <---> Interchangeabl e

U3-U0720A

**Exhaust System Group(STD)**

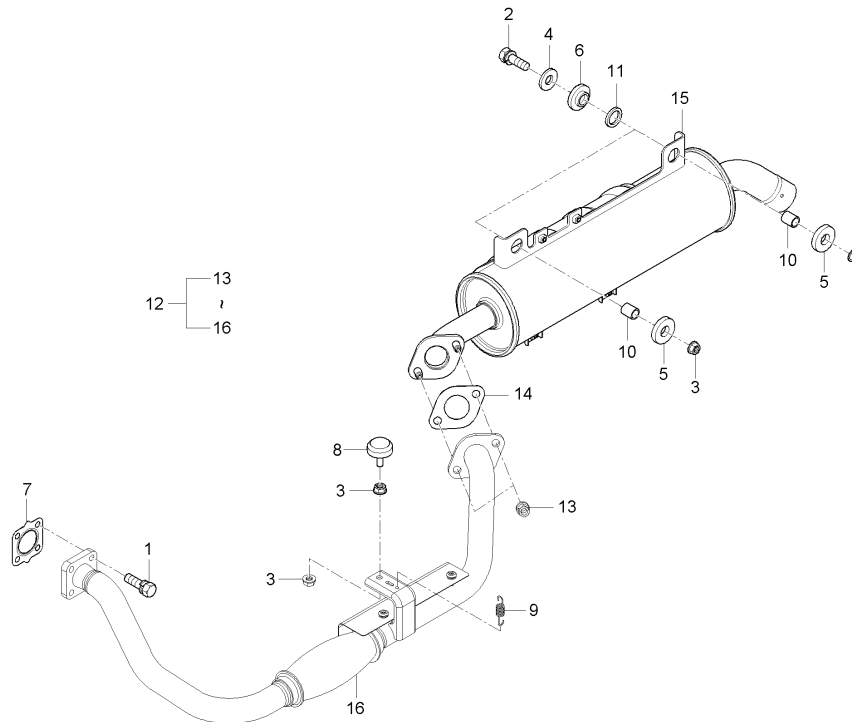

**A : MEC2210SA-EU , B : MEC2210ST-EU , C : MEC2210SW-EU**

No.	Part Number	Description	Q'TY					I.C	Remark
			A	B	C	D	E		
1	01123-50825	BOLT, WASHER	4	4	4			M8*P1.25	
1	01125-50830	BOLT, WASHER	4	4	4			<-O> M8*P1.25	
2	01123-50845	BOLT, WASHER	2	2	2			M8*P1.25	
3	02763-50080	FLANGE NUT	4	4	4			M8*P1.25	
4	04015-50080	WASHER, PLAIN	2	2	2			T2.6	
5	U3215-75301	WASHER, RUBBER	2	2	2				
6	U3215-75401	DAMPENER, VIBRATION	2	2	2				
7	U3215-75471	GASKET, EXH, MANIFOLD	1	1	1				
8	U3215-75681	DAMPER ASSY, TORSION	1	1	1				
9	U3215-76051	SPRING, MOUNTING	1	1	1				
10	U3215-76951	BUSH	2	2	2				
11	U3215-76971	WASHER	2	2	2				
12	U3230-75951	EXHAUST ASSY	1	1	1				
12	U3230-75952	EXHAUST ASSY	1	1	1			<--->	
12	U3230-75953	EXHAUST ASSY	1	1	1			<-O>	
13	U3215-76701	NUT, CENTER PIPE	2	2	2				
14	U3215-75921	GASKET	1	1	1				
15	U3215-75981	Pipe Assy Rear	1	1	1				
15	U3215-75982	Pipe Assy Rear	1	1	1			<--->	

----> Old replace New

<-X-> Not interchangeable

<-O> Interchangeable with another part(s)

<---> New replace Old

<---> Interchangeable

U3-U0720A

Exhaust System Group(STD)

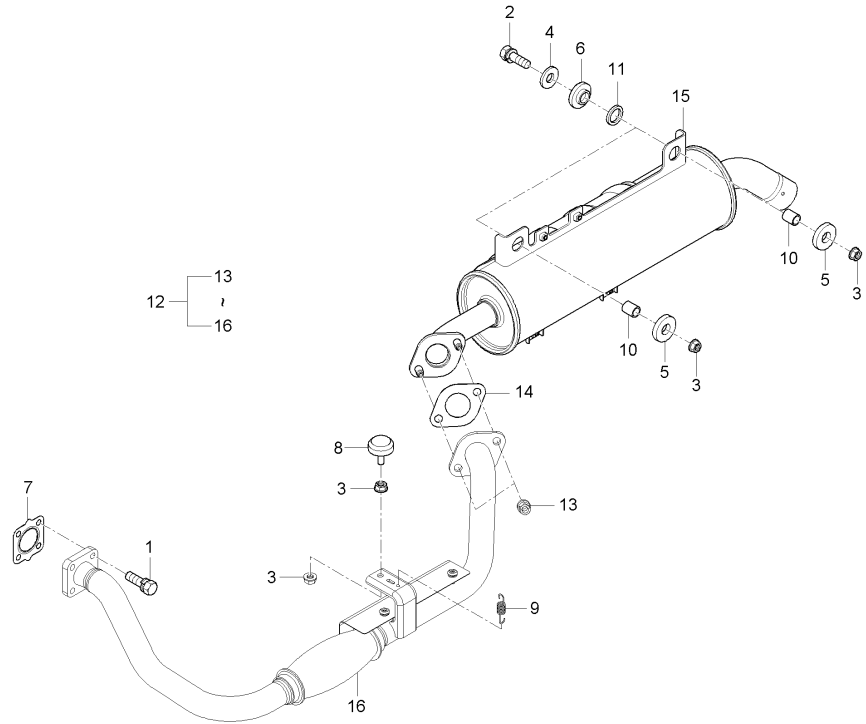

A : MEC2210SA-EU , B : MEC2210ST-EU , C : MEC2210SW-EU

No.	Part Number	Description	Q'TY					I.C	Remark
			A	B	C	D	E		
16	U3230-75961	PIPE ASS'Y FRT	1	1	1				
16	U3230-75962	PIPE ASS'Y FRT	1	1	1			<O>	

----> Old replace New  
 <-X-> Not interchangeable  
 <-O> Interchangeable with another part(s)  
 <--- New replace Old  
 <---> Interchangeable

**U1-U0730A**

**RADIATOR GROUP**

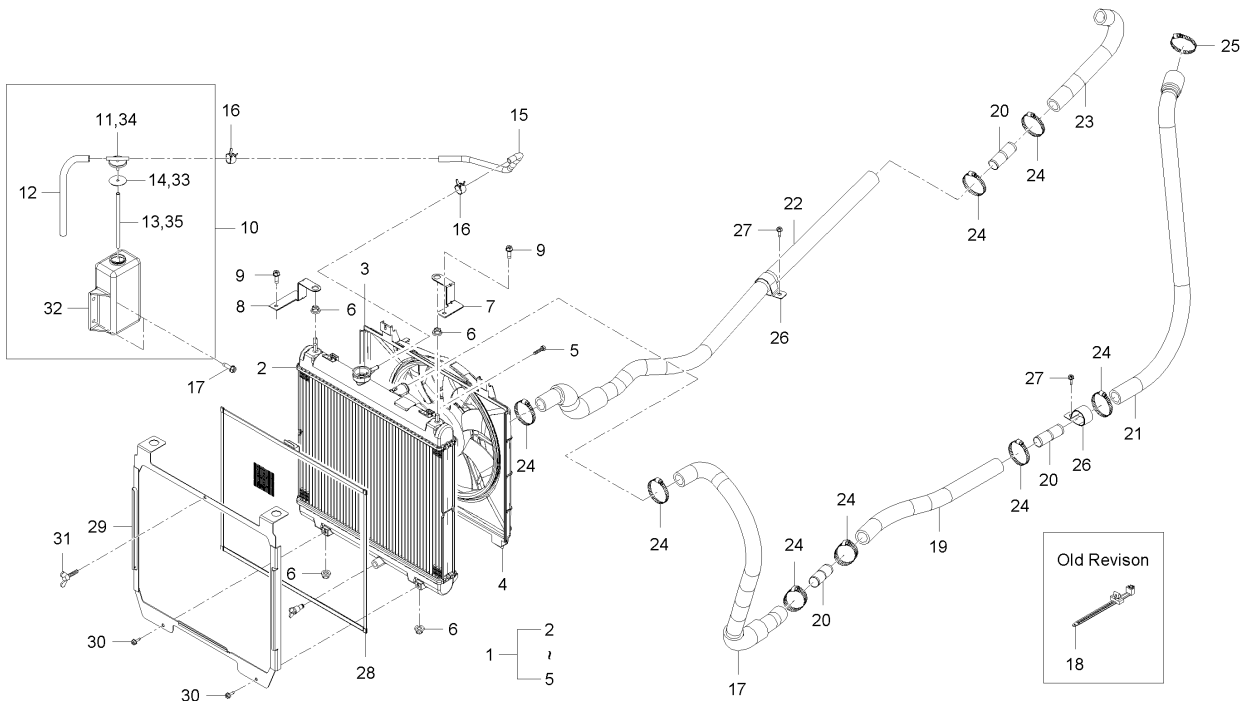

**A : MEC2210SA-EU , B : MEC2210ST-EU , C : MEC2210SW-EU**

No.	Part Number	Description	Q'TY					I.C	Remark
			A	B	C	D	E		
1	U3215-77101	RADIATOR ASSY	1	1	1				
1	U3215-77102	RADIATOR ASSY	1	1	1			<-O>	
2	U3215-77201	RADIATOR	1	1	1				
3	U3215-77401	FAN SHIROUD MOTER ASSY	1	1	1				
4	U3215-77501	Radiator Cap	1	1	1				
5	AA0000191	BOLT	2	2	2				
6	U3215-77701	BUSHING-RADIATOR	4	4	4				
7	U3215-77901	BRACKET, UPPER MOUNTING, LH	1	1	1				
8	U3215-77921	BRACKET, UPPER MOUNTING, RH	1	1	1				
9	01754-50816	BOLT, FLANGE	2	2	2			M8*P1.25	
10	T2350-13601	WATER TANK ASSY	1	1	1				
10	U3215-77951	RESERVOIR ASSY	1	1	1			<---	
10	U3215-77952	RESERVOIR ASSY	1	1	1			<---	
10	U3215-77953	RESERVOIR ASSY	1	1	1			<--->	
11	15531-7242-2	CAP	1	1	1				
12	E5800-72711	HOSE 1, OVER FLOW	1	1	1				
13	T2350-13601004	HOSE, 1	1	1	1				
14	15532-7243-2	PACKING	1	1	1				
15	T2350-13601006	HOSE, 2	1	1	1				

----- Old replace New  
 <-X- > Not interchangeable  
 <-O > Interchangeable with another part(s)  
 <--- New replace Old  
 <---> Interchangeable



**U1-U0730A**

**RADIATOR GROUP**

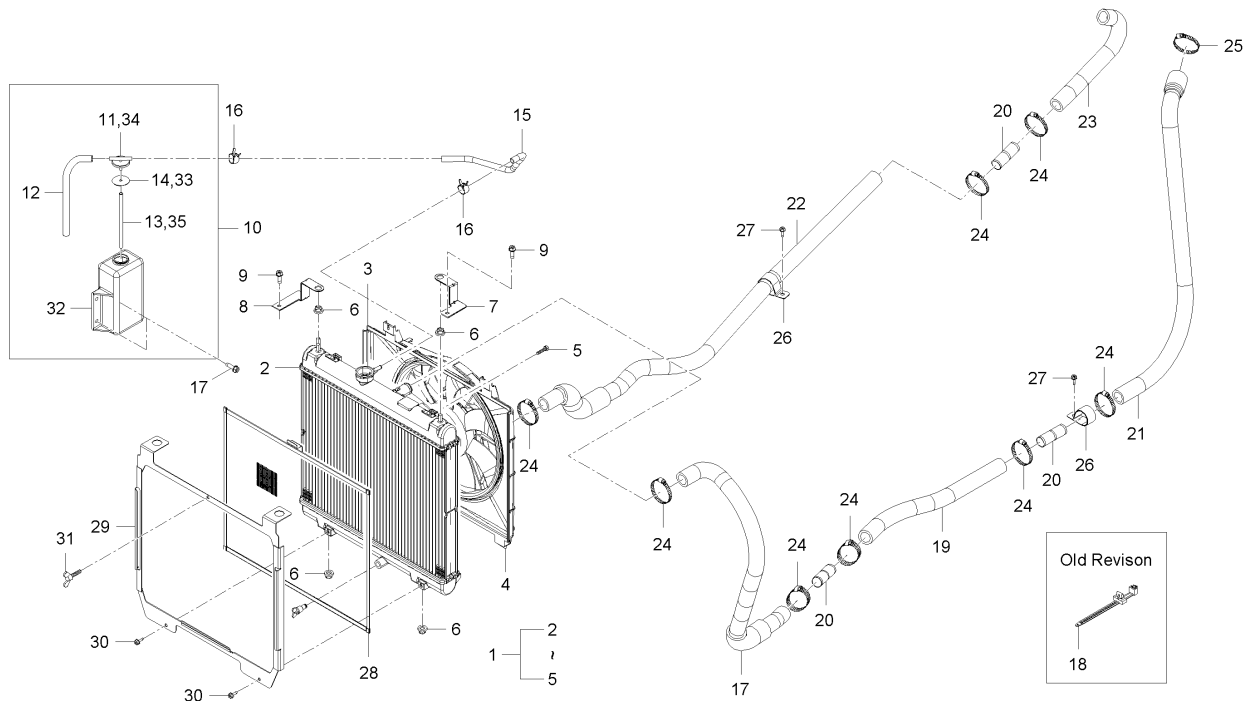

**A : MEC2210SA-EU , B : MEC2210ST-EU , C : MEC2210SW-EU**

No.	Part Number	Description	Q'TY					I.C	Remark
			A	B	C	D	E		
16	14971-4275-1	CLMAP, HOSE	1	1	1				
17	U3215-78801	INLET, FRONT HOSE ASSY	1	1	1				
18	T2198-82571	BAND	1	1	1				
18	T2198-82551	BAND,CORD	1	1	1			<--->	
19	U3215-78151	HOSE, INLET CTR	1	1	1				
20	U3215-78601	Connector A - Cooling Hose	2	2	2				
21	U3215-78301	HOSE, INLET REAR	1	1	1				
22	U3215-79001	OUTLET FRONT HOSE ASSY	1	1	1				
23	U3215-78501	OUTLET REAR HOSE ASSY	1	1	1				
24	09318-87040	CLMAP, HOSE	9	9	9				
25	09318-87051	HOSE CLAMP	1	1	1				
26	T4686-50963	HOSE CLAMP	2	2	2				
27	01754-50612	BOLT, FLANGE	2	2	2			M6*1.0	
28	U3215-77302	Net-Radiator	1	1	1				
28	U3215-77303	Net-Radiator	1	1	1			<---	
29	U3215-77351	Bracket Assy-Net, Radiator	1	1	1				
29	U3215-77352	Bracket Assy-Net, Radiator	1	1	1			<---	
30	01205-50612	BOLT, WASHER	2	2	2				
31	01811-50610	BOLT, WING	1	1	1				

----> Old replace New

<-X-> Not interchangeable

<-O> Interchangeable with another part(s)

<--- New replace Old

<--- Interchangeable

**U1-U0730A**

**RADIATOR GROUP**

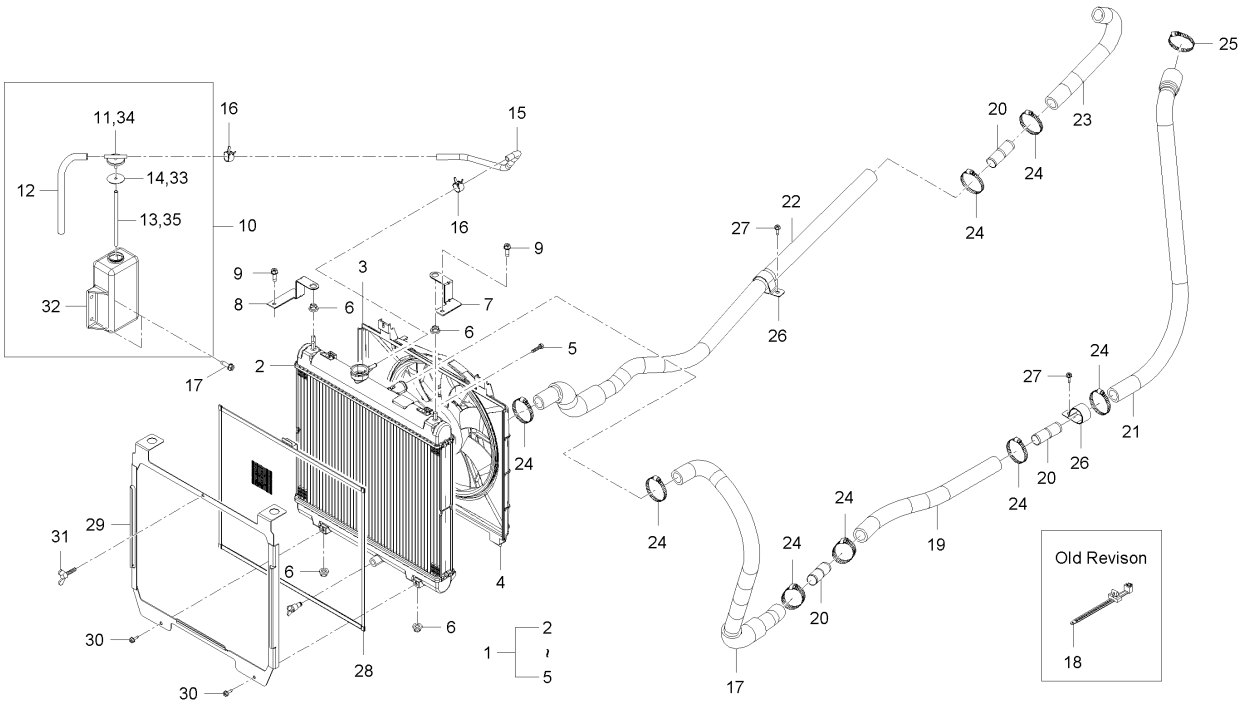

**A : MEC2210SA-EU , B : MEC2210ST-EU , C : MEC2210SW-EU**

No.	Part Number	Description	Q'TY					I.C	Remark
			A	B	C	D	E		
32	T2350-13611	TANK, WATER	1	1	1				
33	15532-7243-2	PACKING	1	1	1				
34	15531-7242-2	CAP	1	1	1				
35	T2350-13601006	HOSE, 2	1	1	1				

<---> Old replace New  
 <-X-> Not interchangeable  
 <-O-> Interchangeable with another part(s)

<---> New replace Old  
 <---> Interchangeable

U1-U0800A

**IP GROUP(KIOTI)**

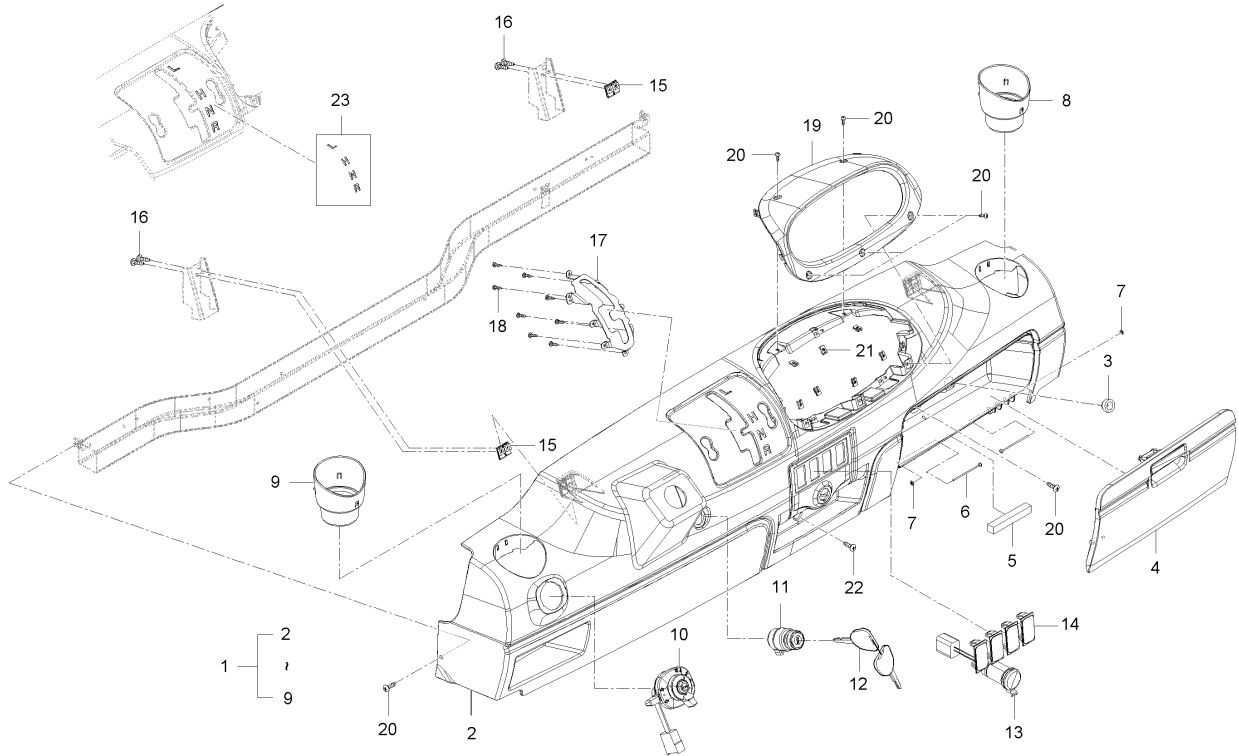

A : MEC2210SA-EU , B : MEC2210ST-EU , C : MEC2210SW-EU

No.	Part Number	Description	Q'TY					I.C	Remark
			A	B	C	D	E		
1	U3215-81003	IP Assy	1	1	1				
1	U3215-81004	IP Assy	1	1	1			<---	
1	U3215-81005	IP Assy	1	1	1			<---	
1	U3215-81006	IP Assy	1	1	1			<---	
2	U3215-81102	MAIN INSTRUMENT PANEL	1	1	1				
2	U3215-81103	MAIN INSTRUMENT PANEL	1	1	1			<---	
3	U3215-91521	GROMMET RUBBER MOUNT	1	1	1				
4	U3215-81302	GLOVE BOX COVER ASSY	1	1	1				
4	U3215-81303	GLOVE BOX COVER ASSY	1	1	1			<---	
5	U3215-86161	STOPPER.SPONGE	1	1	1				
6	U3215-81361	PIN	2	2	2				
7	U3215-81371	STOPPER, HINGE PIN	2	2	2				
8	U3215-81401	CUP HOLDER.LH	1	1	1				
8	U3215-81402	CUP HOLDER.LH	1	1	1			<---	
9	U3215-86181	CUP HOLDER.RH	1	1	1				
9	U3215-86182	CUP HOLDER.RH	1	1	1			<---	
10	T2368-69023	COMBINATION SWITCH ASSY	1	1	1				
10	T2368-69024	ASS'Y COMBINATION SWITCH	1	1	1			<---	
10	T2368-69025	ASS'Y COMBINATION SWITCH	1	1	1			<---	

----> Old replace New

<-X-> Not interchangeable

<-O-> Interchangeable with another part(s)

<--- New replace Old

<--- Interchangeable

U1-U0800A

**IP GROUP(KIOTI)**

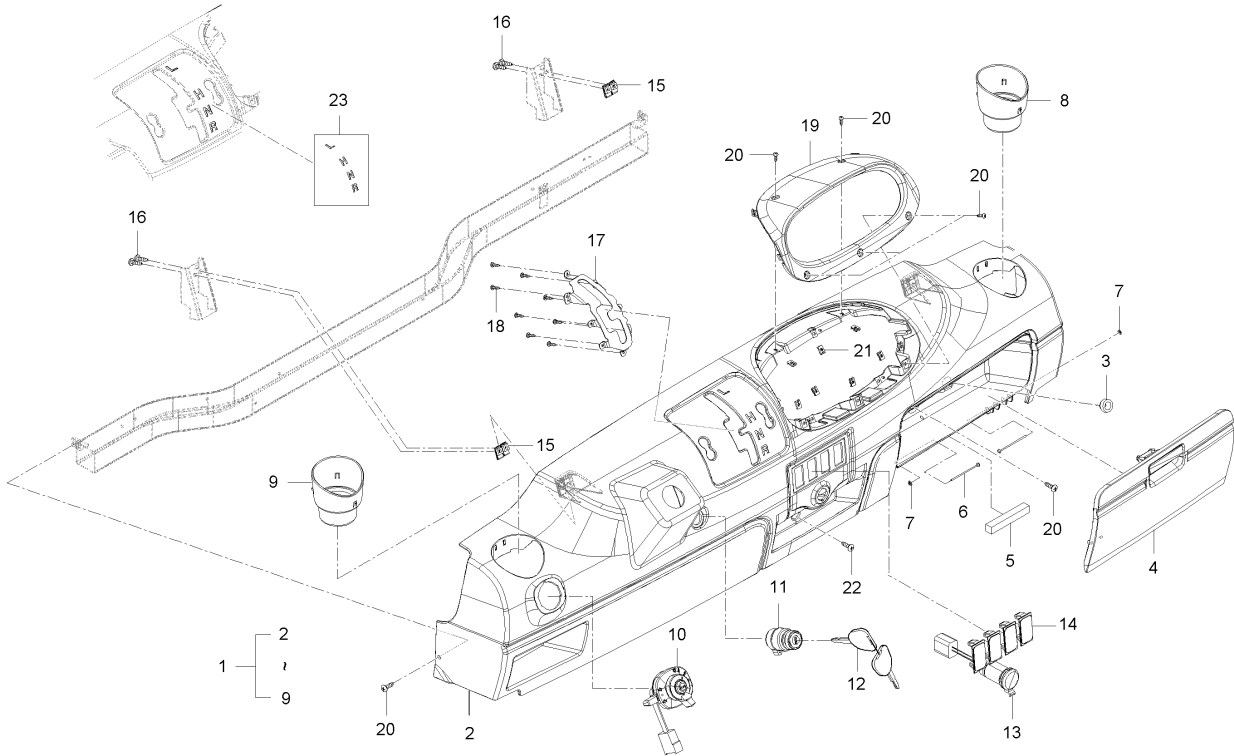

**A : MEC2210SA-EU , B : MEC2210ST-EU , C : MEC2210SW-EU**

No.	Part Number	Description	Q'TY					I.C	Remark
			A	B	C	D	E		
11	T5515-75171	SWITCH, STARTING	1	1	1				
11	T5515-75172	ASSY SWITCH,STARTER	1	1	1			<---	
11	T5520-75171	ASSY SWITCH,STARTER	1	1	1			<---	
12	T4625-75191	KEY	1	1	1				
12	T5517-75191	KEY	1	1	1			<-O>	
12	T5517-75192	KEY	1	1	1			<---	
12	T4620-75191	KEY	1	1	1			<---	
12	T5520-75191	KEY ASS'Y	1	1	1			<---	
13	T4935-92502	SOKET	1	1	1				
14	T4025-68301	COVER	4	4	4				
15	38245-2925-3	NUT,SPRING	4	4	4				
16	U3215-81552	Screw (Black)	7	7	7				
17	U3215-86141	BRKT, LEVER,GEAR SHIFT	1	1	1				
17	U3215-86142	BRKT, LEVER,GEAR SHIFT	1	1	1			<---	
18	U3215-96402	SCREW	8	8	8				
19	U3215-81601	METER CLUSTER BEZEL	1	1	1				
20	U3215-96502	Screw_Meter Cluster(Tapping, Black)	5	5	5				
21	U3215-96151	NUT, SPRING	8	8	8				
22	U3215-81552	Screw (Black)	1	1	1				

----> Old replace New

<-X-> Not interchangeable

<-O> Interchangeable with another part(s)

<---- New replace Old

<----> Interchangeable



U3-U0811A

**Seat Group(With SUS)**

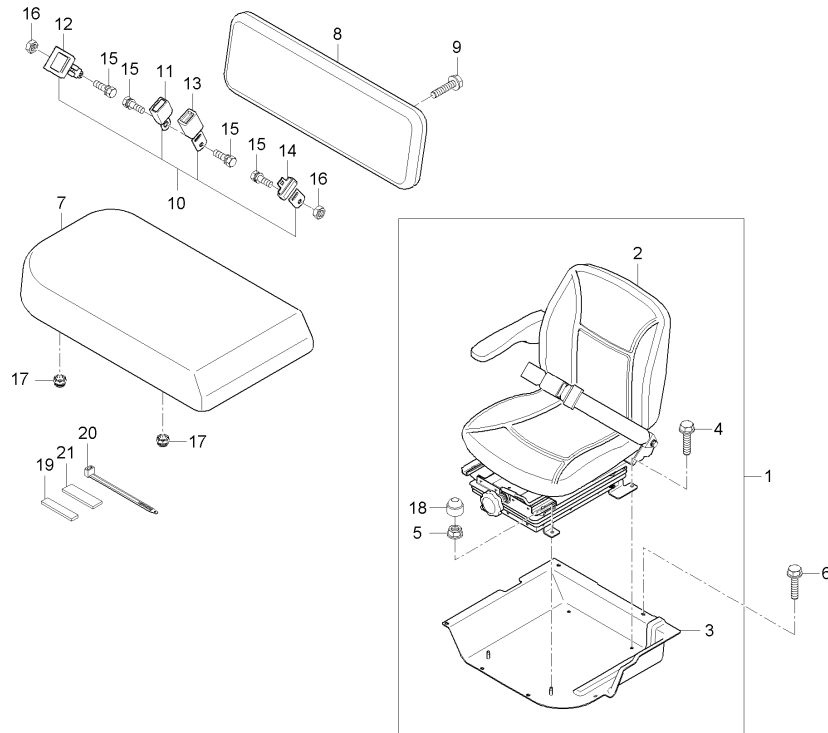

A : MEC2210SA-EU , B : MEC2210ST-EU , C : MEC2210SW-EU

No.	Part Number	Description	Q'TY					I.C	Remark
			A	B	C	D	E		
1	U3233-83001	Driver Seat Ass'y(U3-2)	1	1	1				
2	U3233-83101	Suspension Seat Ass'y	1	1	1				
3	U3230-83301	DRIVE SEAT PLATE ASSY	1	1	1				
4	01125-50825B	BOLT	2	2	2				
5	02763-50080B	FLANGE NUT	2	2	2				
6	01125-50825B	BOLT	2	2	2				
7	U3230-84001	SEAT CUSHION, ASS'Y(2PT)	1	1	1				
8	U3230-85001	SEAT BACK ASSY	1	1	1				
9	01754-50816B	FLANGE BOLT	6	6	6				
10	U3230-86001	SAFETY BELT ASS'Y	1	1	1				
11	U3215-86201	BUCKLE	1	1	1				
12	U3215-86211	SAFETY BELT	1	1	1				
13	U3215-86221	BUCKLE, MIDDLE	1	1	1				
14	U3215-86231	SAFETY BELT, MIDDLE	1	1	1				
15	01133-51025B	BOLT	4	4	4				
16	02176-50100B	NUT	4	4	4				
17	U3215-83701	SEAT RUBBER MOUNT	2	2	2				
18	T4815-93211	NUT	2	2	2				
19	C7130-61781	RUBBER	1	1	1				

----- Old replace New  
 <-X-> Not interchangeable  
 <-O-> Interchangeable with another part(s)  
 <--- New replace Old  
 <--- Interchangeable

U3-U0811A

**Seat Group(With SUS)**

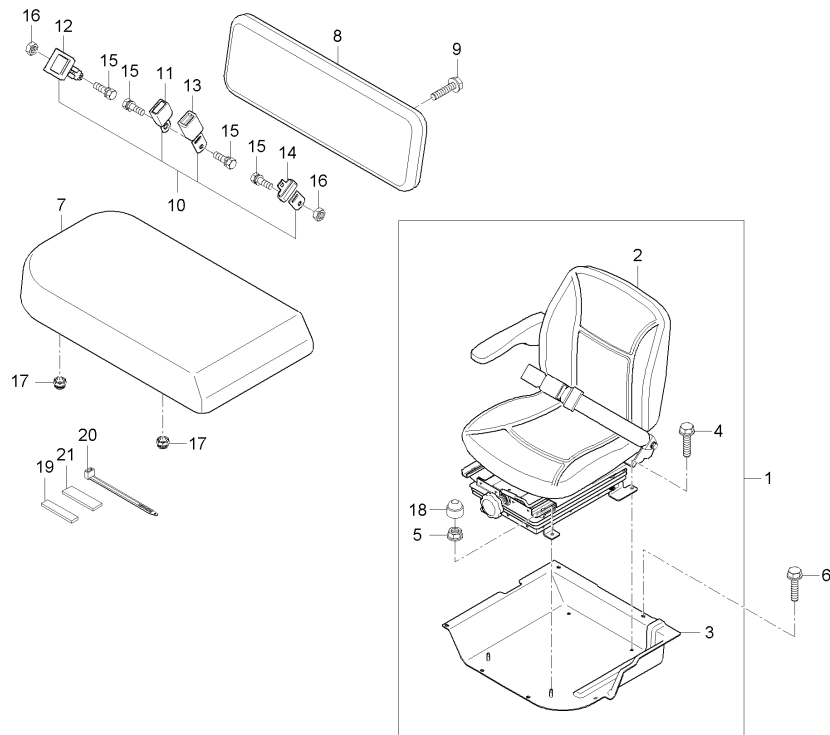

A : MEC2210SA-EU , B : MEC2210ST-EU , C : MEC2210SW-EU

No.	Part Number	Description	Q'TY					I.C	Remark
			A	B	C	D	E		
20	T2198-82551	BAND,CORD	1	1	1				
21	T2380-50272	RUBBER, CUSHION	1	1	1				

----> Old replace New  
 <-X-> Not interchangeable  
 <-O-> Interchangeable with another part(s)  
 <--- New replace Old  
 <---> Interchangeable

U1-U0857A

**Label Group(MEC2200-SW-EU)**

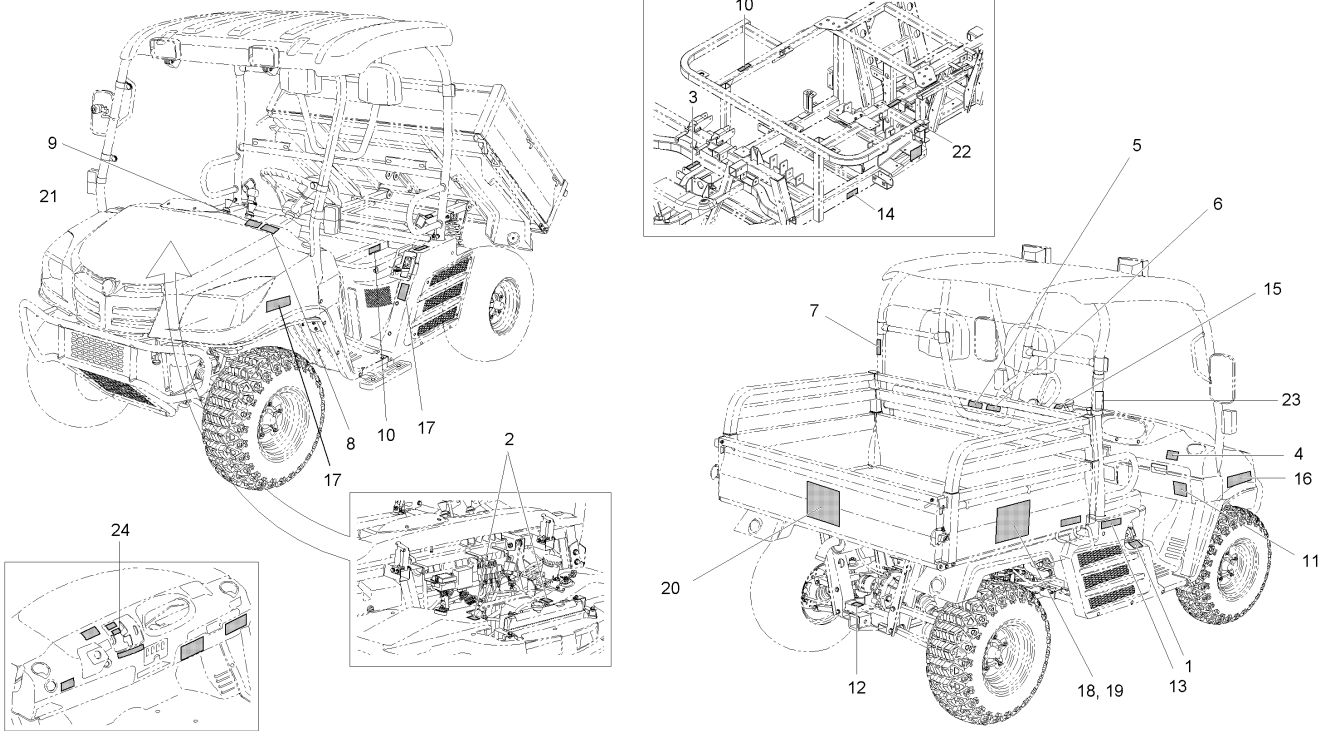

**A : MEC2210SA-EU , B : MEC2210ST-EU , C : MEC2210SW-EU**

No.	Part Number	Description	Q'TY					I.C	Remark
			A	B	C	D	E		
1	T2615-54112	LABEL, CAUTION			1				
2	T4625-52351	LABEL, FAN WARNING			2				
3	T4625-52361	LABEL, MUFFLER			2				
4	U3215-85011	LABEL, SEAT BELT			2				
5	U3215-85021	LABEL, DECK MACHINE RUNAWAY			1				
6	U3215-85031	LABEL, DECK BED			1				
6	U3215-85032	LABEL, DECK BED			1			<---	
7	U3215-85041	LABEL, ROPS			1				
8	U3215-85051	LABEL, HOOD			1				
9	U3215-85061	LABEL, MISSION			1				
10	U3215-85071	LABEL, SAFETY			2				
11	U3215-85081	LABEL, SAFE OPERATION			1				
12	U3215-85091	LABEL, REAR HITCH			1				
13	U3215-85101	LABEL, LATCH			2				
14	U3215-85121	LABEL, BATTERY CABLE			1				
15	U3215-85361	LABEL, KEY SWITCH			1				
15	U3215-85501	LABEL, KEY SWITCH			1			<-X->	
15	U3215-85361	LABEL, KEY SWITCH			1			<-X->	
16	U3215-85381	DECAL(HOOD RH)			1				

-----> Old replace New

<-X-> Not interchangeable

<-O-> Interchangeable with another part(s)

<--- New replace Old

<---> Interchangeable



U1-U0857A

**Label Group(MEC2200-SW-EU)**

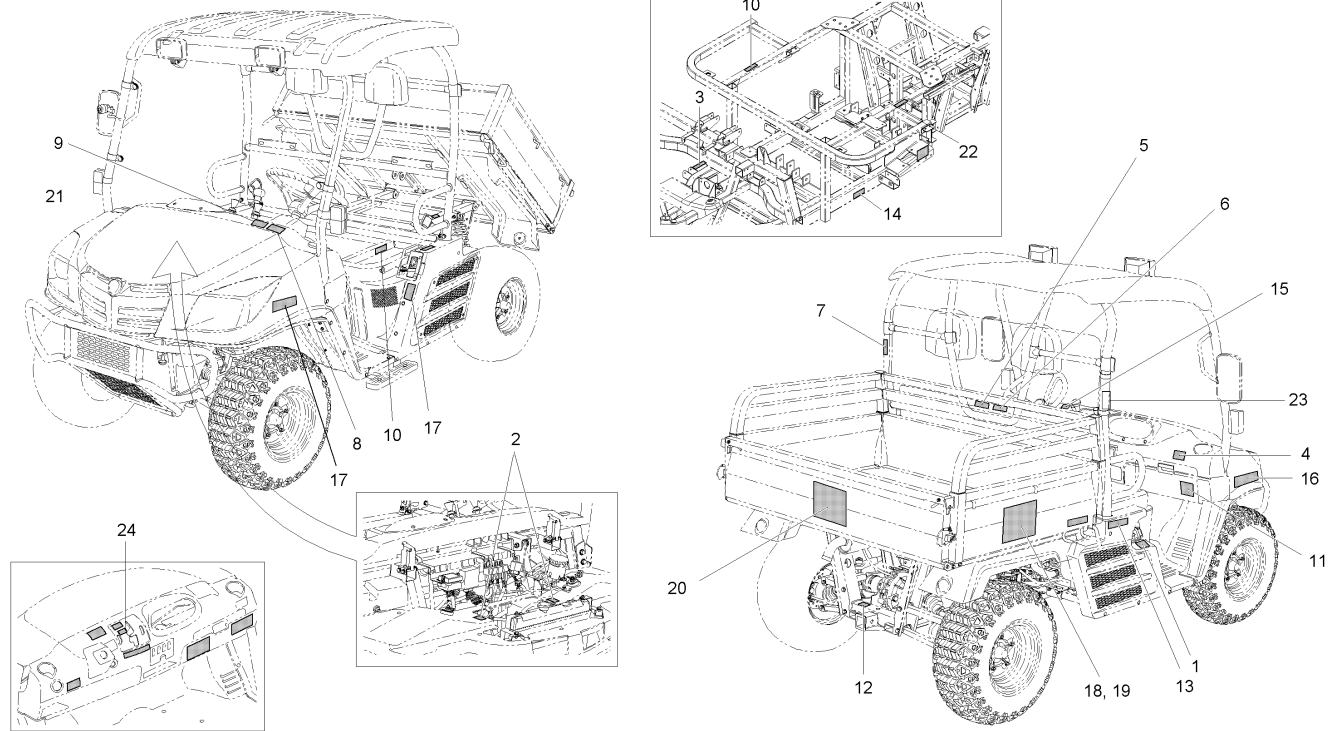

**A : MEC2210SA-EU , B : MEC2210ST-EU , C : MEC2210SW-EU**

No.	Part Number	Description	Q'TY					I.C	Remark
			A	B	C	D	E		
17	U3215-85391	DECAL(HOOD LH)			1				
18	U3215-85401	DECAL(DECK LH)			1				
19	U3215-85411	DECAL(DECK RH)			1				
20	U3215-85421	DECAL(DECK RR)			1				
21	U3215-85132	LABEL			1				
22	U3215-85541	LABEL, PRODUCT(AU)			1				
23	U3215-85161	LABEL, ROPS NOTICE(ENG)			1				
24	U3215-85862	LABEL			1				

----> Old replace New  
 <-X-> Not interchangeable  
 <-O> Interchangeable with another part(s)  
 <--- New replace Old  
 <---> Interchangeable

U3-U0857A

**Label Group(MEC2210-SW-EU)**

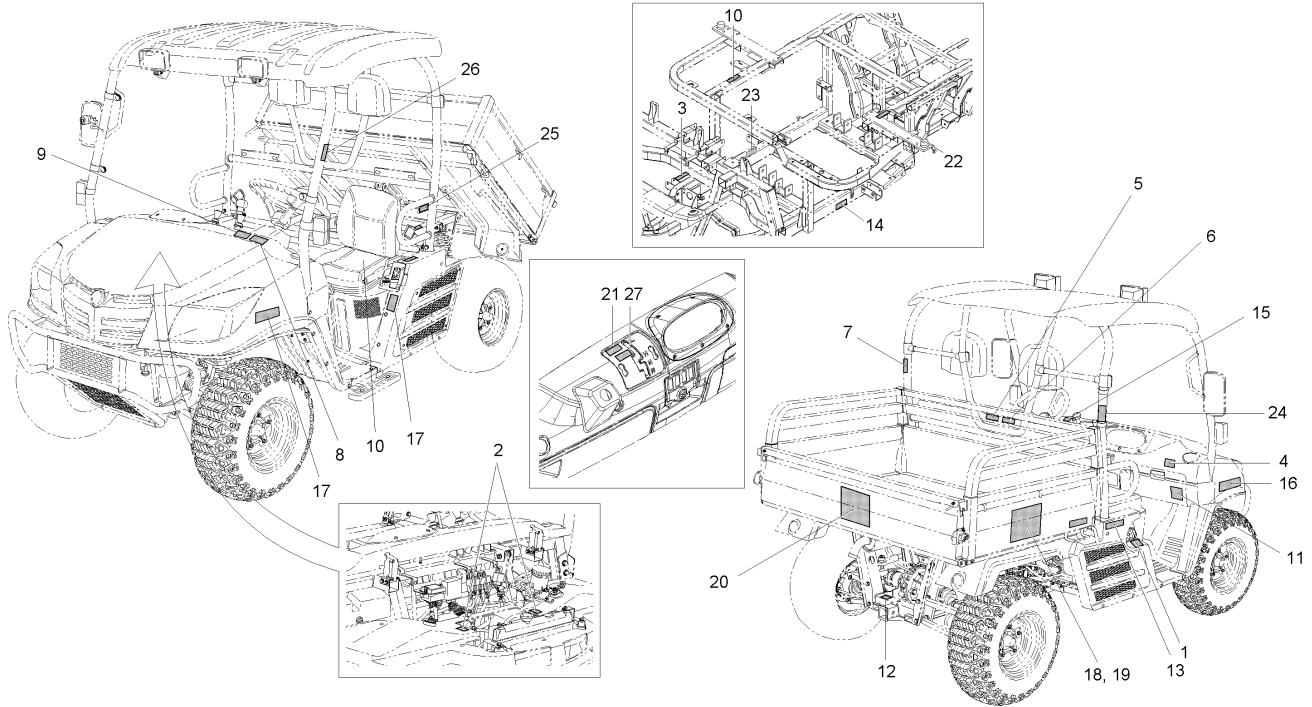

**A : MEC2210SA-EU , B : MEC2210ST-EU , C : MEC2210SW-EU**

No.	Part Number	Description	Q'TY					I.C	Remark
			A	B	C	D	E		
1	T2615-54112	LABEL, CAUTION	1	1	1				
2	T4625-52351	LABEL, FAN WARNING	2	2	2				
3	T4625-52361	LABEL, MUFFLER	2	2	2				
4	U3215-85011	LABEL, SEAT BELT	2	2	2				
5	U3215-85021	LABEL, DECK MACHINE RUNAWAY	1	1	1				
6	U3215-85031	LABEL, DECK BED	1	1	1				
6	U3215-85032	LABEL, DECK BED	1	1	1			<---	
7	U3215-85041	LABEL, ROPS	1	1	1				
8	U3215-85051	LABEL, HOOD	1	1	1				
9	U3215-85061	LABEL, MISSION	1	1	1				
10	U3215-85071	LABEL, SAFETY	2	2	2				
11	U3215-85081	LABEL, SAFE OPERATION	1	1	1				
12	U3230-85091	LABEL, SWING DRAWBAR	1	1	1				
12	U3230-85092	LABEL, SWING DRAWBAR	1	1	1			<---	
13	U3215-85101	LABEL, LATCH	2	2	2				
14	U3215-85121	LABEL, BATTERY CABLE	1	1	1				
15	U3215-85501	LABEL, KEY SWITCH	1	1	1				
16	U3230-85381	DECAL(HOOD RH)	1	1	1				
17	U3230-85391	DECAL(HOOD LH)	1	1	1				

----> Old replace New

<-X-> Not interchangeable

<-O-> Interchangeable with another part(s)

<--- New replace Old

<---> Interchangeable

U3-U0857A

## Label Group(MEC2210-SW-EU)

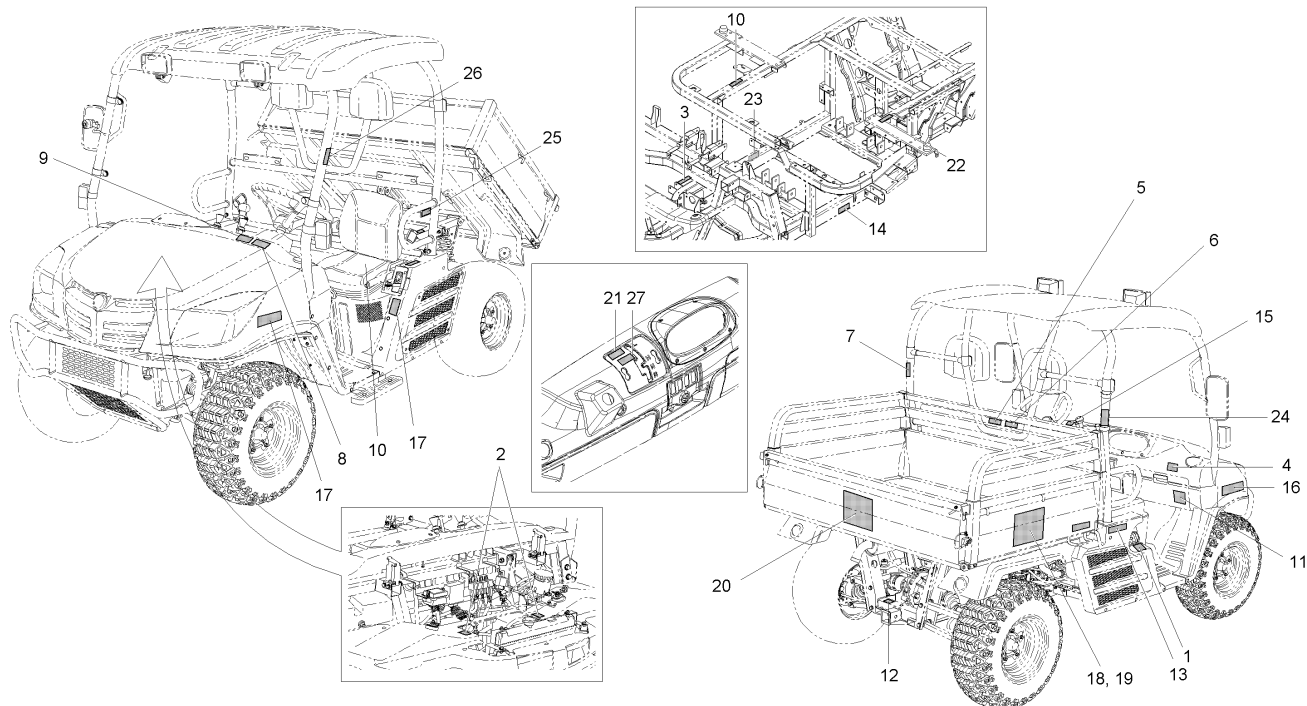

A : MEC2210SA-EU , B : MEC2210ST-EU , C : MEC2210SW-EU

No.	Part Number	Description	Q'TY					I.C	Remark
			A	B	C	D	E		
18	U3215-85401	DECAL(DECK LH)	1	1	1				
18	U3230-85401	DECAL, DECK SIDE WALL (LH)	1	1	1			<---	
19	U3215-85411	DECAL(DECK RH)	1	1	1				
19	U3230-85411	DECAL, DECK SIDE WALL (RH)	1	1	1			<---	
20	U3215-85421	DECAL(DECK RR)	1	1	1				
21	U3215-85132	LABEL	1	1	1				
22	U3230-85541	LABEL, PRODUCT(EU)	1	1	1				
23	U3230-85461	LABEL, PRODUCT(EU,EEC)	1	1	1				
23	U3230-85662	LABEL, PRODUCT(E-Z-GO, EU)	1	1	1			<-X->	
24	U3230-85161	LABEL, ROPS NOTICE(ENG)	1	1	1				
25	U3230-85571	LABEL, CERTIFICATION OF ROPS	1	1	1				
26	U3230-85581	LABEL, FOPS WARNING	1	1	1				
27	U3215-85862	LABEL	1	1	1				

----> Old replace New  
 <-X-> Not interchangeable  
 <-O> Interchangeable with another part(s)  
 <---> New replace Old  
 <---> Interchangeable

U3-U0857B

**Label Group(EU,EEC-PWR STRG)**

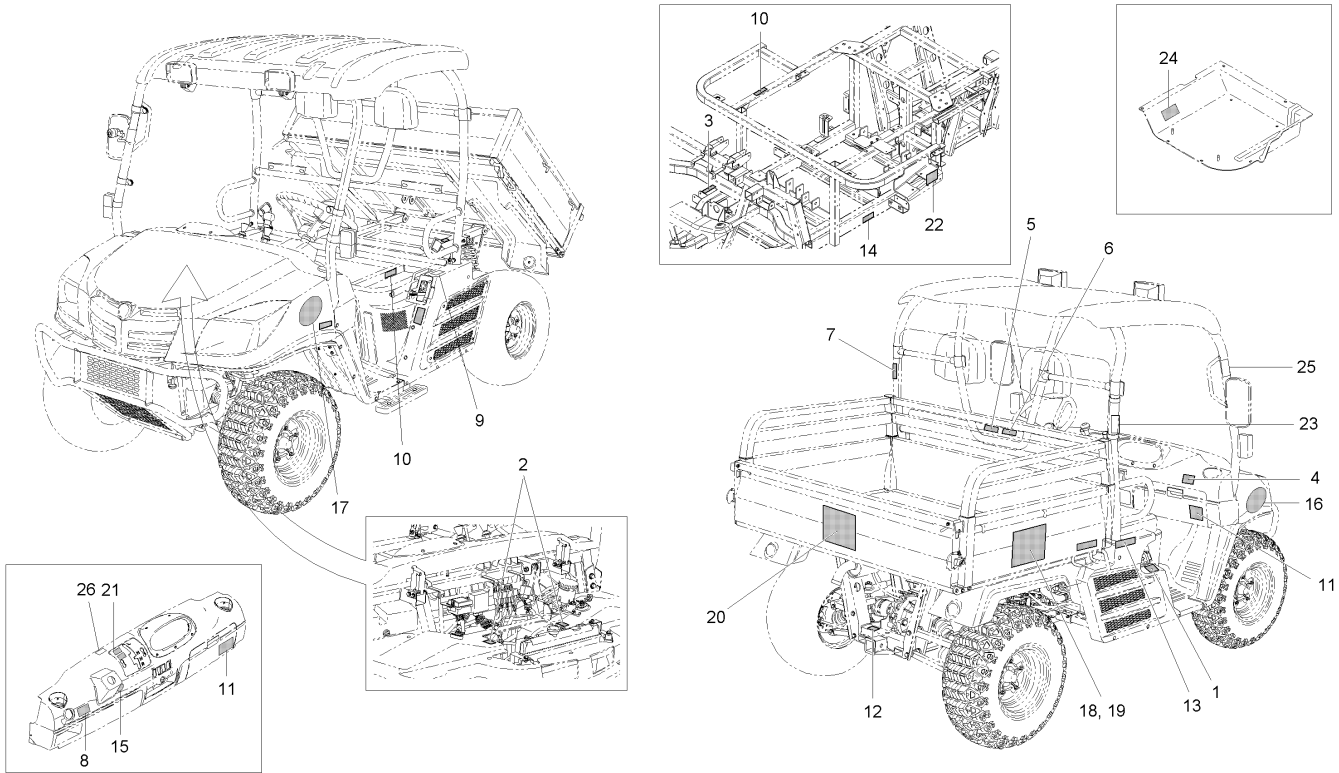

**A : MEC2210SA-EU , B : MEC2210ST-EU , C : MEC2210SW-EU**

No.	Part Number	Description	Q'TY					I.C	Remark
			A	B	C	D	E		
1	T2615-54112	LABEL, CAUTION	1	1	1				
2	T4625-52351	LABEL, FAN WARNING	2	2	2				
3	T4625-52361	LABEL, MUFFLER	2	2	2				
4	U3215-85011	LABEL, SEAT BELT	2	2	2				
5	U3215-85021	LABEL, DECK MACHINE RUNAWAY	1	1	1				
6	U3215-85032	LABEL, DECK BED	1	1	1				
7	U3215-85041	LABEL, ROPS	1	1	1				
8	U3215-85051	LABEL, HOOD	1	1	1				
9	U3215-85061	LABEL, MISSION	1	1	1				
10	U3215-85071	LABEL, SAFETY	2	2	2				
11	U3215-85081	LABEL, SAFE OPERATION	1	1	1				
12	U3230-85092	LABEL, SWING DRAWBAR	1	1	1				
13	U3215-85101	LABEL, LATCH	2	2	2				
14	U3215-85121	LABEL, BATTERY CABLE	1	1	1				
15	U3215-85501	LABEL, KEY SWITCH	1	1	1				
16	U3230-85381	DECAL(HOOD RH)	1	1	1				
17	U3230-85391	DECAL(HOOD LH)	1	1	1				
18	U3230-85401	DECAL, DECK SIDE WALL (LH)	1	1	1				
19	U3230-85411	DECAL, DECK SIDE WALL (RH)	1	1	1				

----> Old replace New

<-X-> Not interchangeable

<-O-> Interchangeable with another part(s)

<---- New replace Old

<----> Interchangeable



U3-U0900A

**Molding Group(STD)**

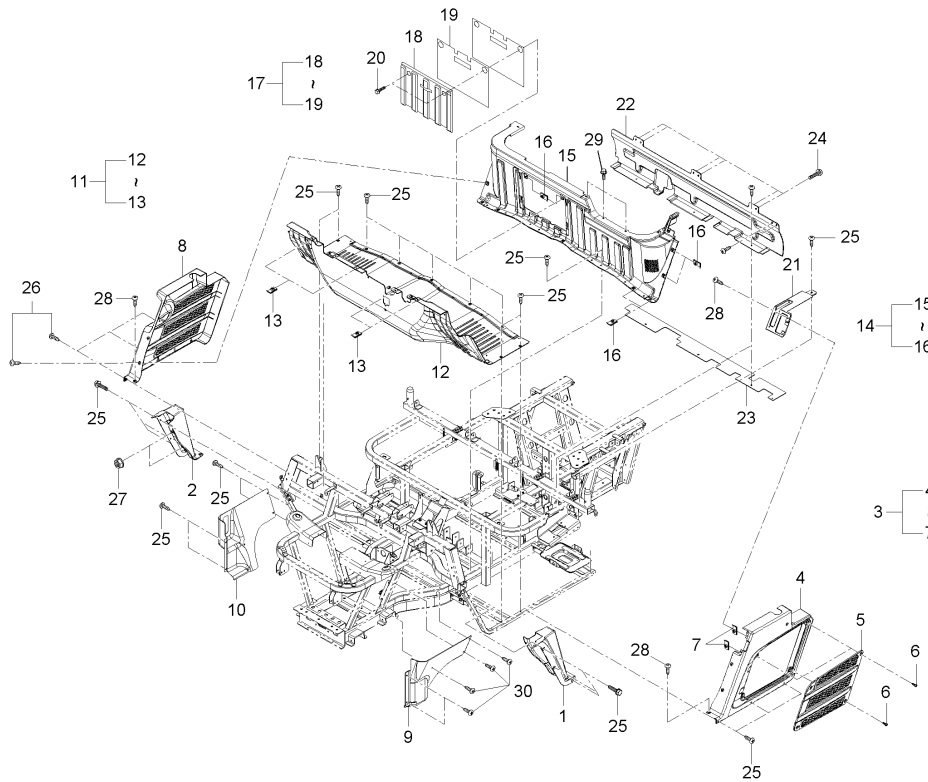

**A : MEC2210SA-EU , B : MEC2210ST-EU , C : MEC2210SW-EU**

No.	Part Number	Description	Q'TY					I.C	Remark
			A	B	C	D	E		
1	U3215-92101	FENDER FRONT LH	1	1	1				
2	U3215-92201	FENDER FRONT RH	1	1	1				
3	U3215-92303	Fender Middle Outer LH Assy	1	1	1				
3	U3215-92304	Fender Middle Outer LH Assy	1	1	1				<-O>
4	U3215-92312	FENDER MIDDLE OUTER LH	1	1	1				
4	U3215-92313	FENDER MIDDLE OUTER LH	1	1	1				<-O>
5	U3215-92321	BATTERY COVER	1	1	1				
6	U3215-81552	Screw (Black)	4	4	4				
7	38245-2925-3	NUT,SPRING	2	2	2				
8	U3215-92402	FENDER MIDDLE OUTER RH	1	1	1				
8	U3215-92403	FEDER MIDDLE OUTER RH	1	1	1				<---
9	U3215-92701	PANEL WHEEL WELL LH	1	1	1				
10	U3215-92801	PANEL WHEEL WELL RH	1	1	1				
11	U3215-93001	MAIN FLOOR ASSY FR	1	1	1				
12	U3215-93011	Floor Main Front	1	1	1				
13	38245-2925-3	NUT,SPRING	5	5	5				
14	U3230-93051	FLOOR MAIN REAR ASS'Y	1	1	1				
15	U3230-93061	FLOOR MAIN REAR	1	1	1				
15	U3230-93062	FLOOR MAIN REAR	1	1	1				<---

----- Old replace New  
 <-X-> Not interchangeable  
 <-O> Interchangeable with another part(s)  
 <---> New replace Old  
 <---> Interchangeable

U3-U0900A

**Molding Group(STD)**

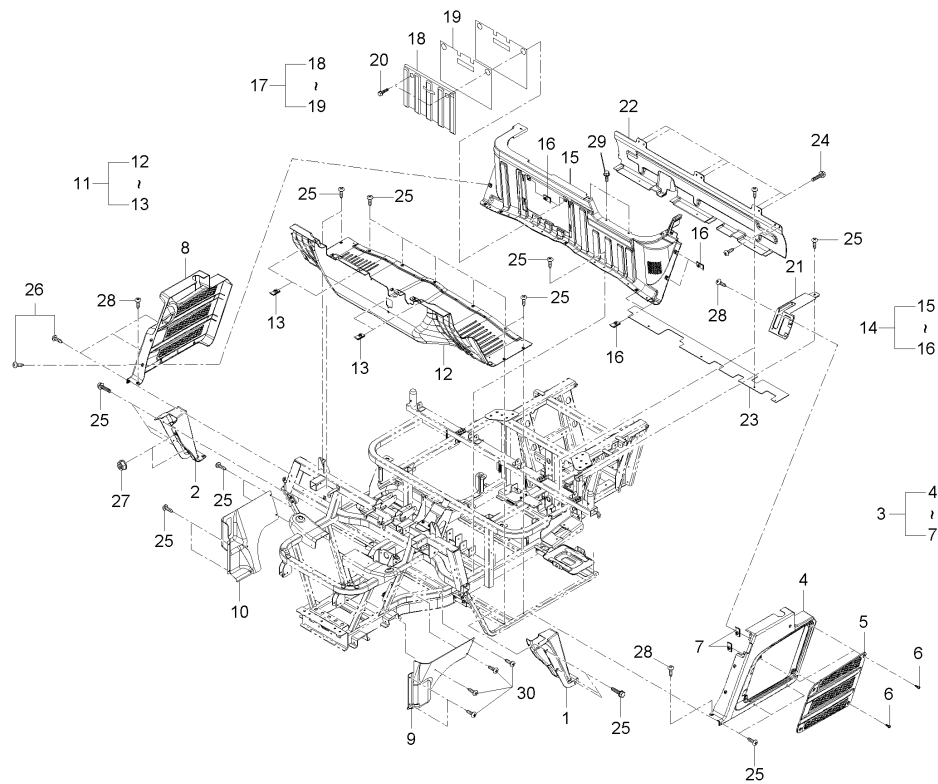

**A : MEC2210SA-EU , B : MEC2210ST-EU , C : MEC2210SW-EU**

No.	Part Number	Description	Q'TY					I.C	Remark
			A	B	C	D	E		
16	38245-2925-3	NUT,SPRING	12	12	12				
17	U3215-93401	OIL CHECK COVER ASSY	1	1	1				
17	U3215-93402	OIL CHECK COVER ASS'Y	1	1	1			<--->	
18	U3215-93411	Oil Check Cover	1	1	1				
19	U3215-93421	Foil, Heat Shield	1	1	1				
20	53415-4128-1	BOLT	2	2	2				
21	U3215-93511	COVAR, PARKING LEVER	1	1	1				
22	U3215-83653	Cover - Seat Back, RR	1	1	1				
23	U3210-27661	SEAT BACK PLATE	1	1	1				
23	U3210-27662	SEAT BACK PLATE	1	1	1			<---	
24	01754-50816	BOLT, FLANGE	6	6	6				M6*P1.25
25	U3215-81552	Screw (Black)	22	22	22				
26	U3215-81552	Screw (Black)	36	36	36				
27	02761-50060B	FLANGE NUT	6	6	6				
28	U3215-81561	SCREW	5	5	5				
29	01754-50865B	FLANGE BOLT	3	3	3				
30	U3215-81552	Screw (Black)	36	36	36				

---> Old replace New  
 <-X- Nbt interchangeable  
 <-O> Interchangeable with another part(s)  
 <--- New replace Old  
 <---> Interchangeable

U1-U0910A

**HOOD GROUP**

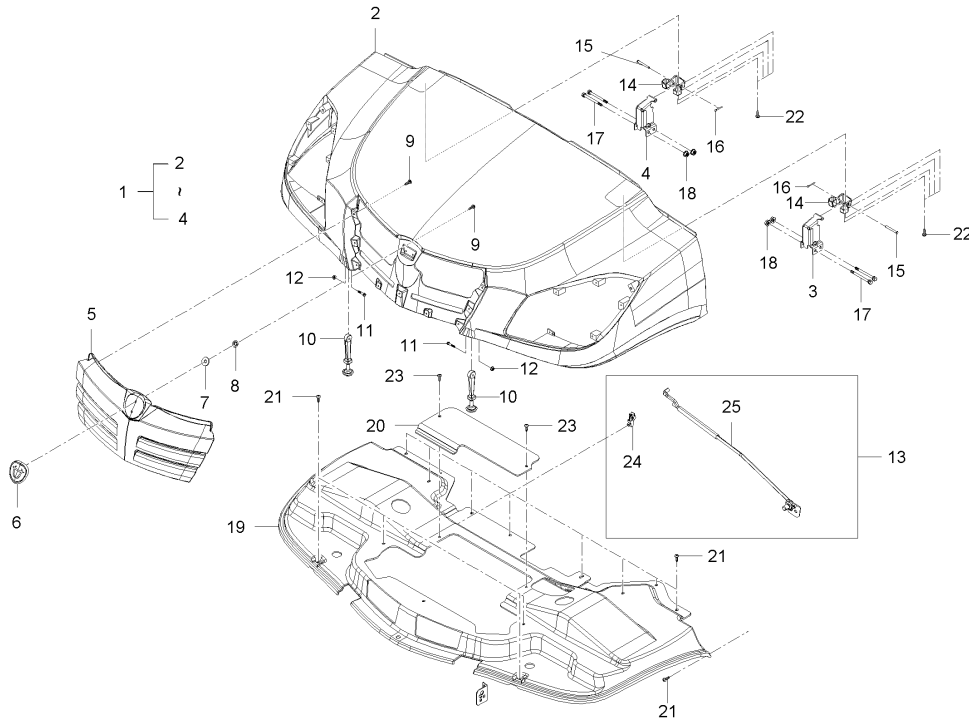

A : MEC2210SA-EU , B : MEC2210ST-EU , C : MEC2210SW-EU

No.	Part Number	Description	Q'TY					I.C	Remark
			A	B	C	D	E		
1	U3215-91002	Hood Assy(ORANGE)	1	1	1				
1	U3215-91003	Hood Assy(ORANGE)	1	1	1			<--->	
2	U3215-91101	HOOD	1	1	1				
2	U3215-91102	HOOD	1	1	1			<--->	
3	U3215-91202	Hood Hinge LH Assy	1	1	1				
4	U3215-91902	Hood Hinge RH Assy	1	1	1				
5	U3215-91401	GRILL ASSY	1	1	1				
6	T2185-51462	EMBLEM	1	1	1				
7	82KC-0641	PLATE,RUBBER	2	2	2				
8	T4620-50701	MOUNTING PLATE	2	2	2				
9	38240-1883-1	SCREW	11	11	11				
10	U3215-91301	STRAP,HOOD LATCH	2	2	2				
11	01754-50625	BOLT, FLANGE	2	2	2				7T
12	02761-50060	FLANGE NUT	2	2	2				M6XP1.0
13	U3215-96361	ASSY SUPPORT	1	1	1				
14	U3215-91852	HOOD HINGE BRKT	2	2	2				
15	05122-50650	JOINT PIN	2	2	2				
16	05511-50210	PIN, SPLIT	2	2	2				
17	01125-50870	BOLT	4	4	4				

----- Old replace New

<-X-> Not interchangeable

<-O-> Interchangeable with another part(s)

<---> New replace Old

<---> Interchangeable





**U1-U0922A**

**Deck Group(STD-BLACK)**

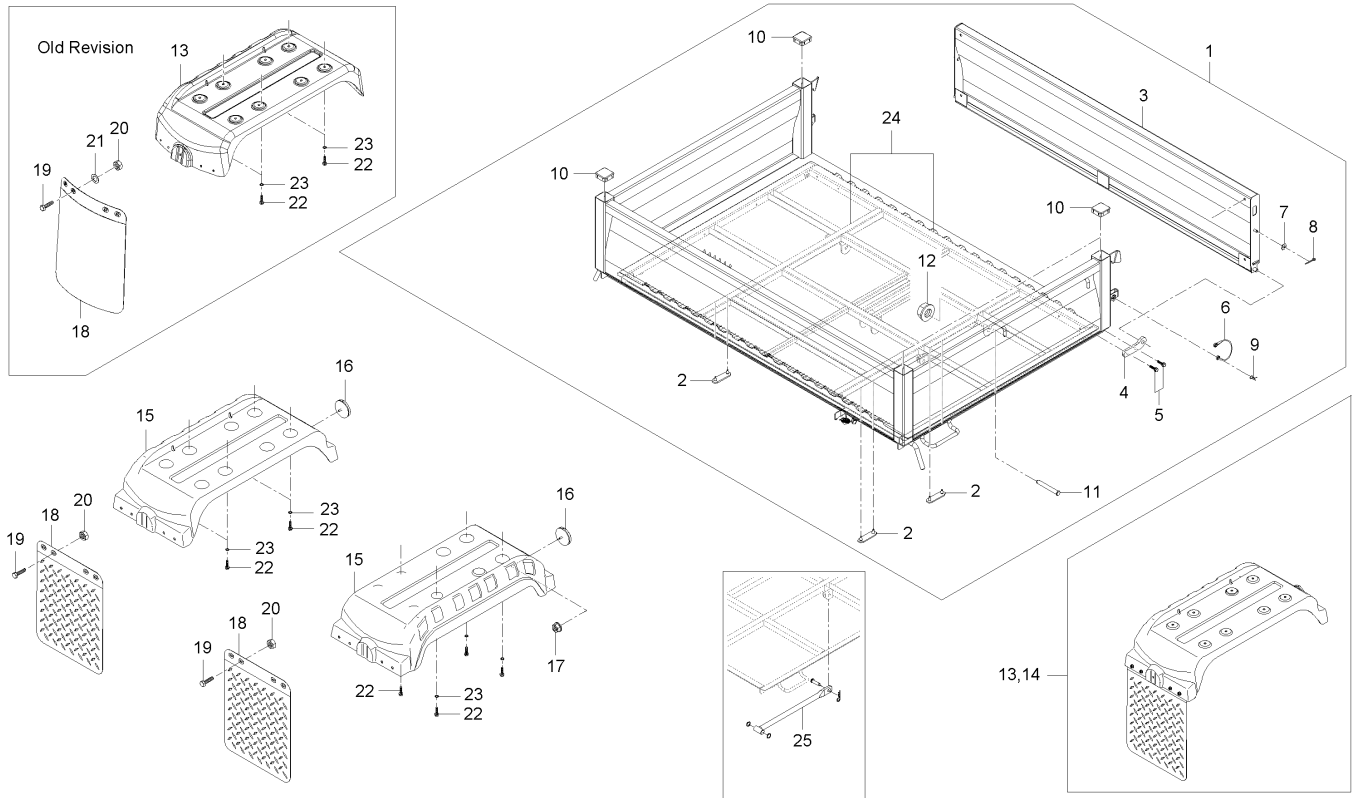

**A : MEC2210SA-EU , B : MEC2210ST-EU , C : MEC2210SW-EU**

No.	Part Number	Description	Q'TY					I.C	Remark
			A	B	C	D	E		
1	U3219-98001	Deck Assy(BLACK)	1	1	1				
1	U3219-98002	Deck Assy(BLACK)	1	1	1			<-X->	
1	U3219-98003	Deck Assy(BLACK)	1	1	1			<-X->	
1	U3219-98004	Deck Assy(BLACK)	1	1	1			<--->	
1	U3219-98005	Deck Assy(BLACK)	1	1	1			<--->	
1	U3219-98006	Deck Assy(BLACK)	1	1	1			<--->	
1	U3219-98007	Deck Assy(BLACK)	1	1	1			<--->	
1	U3219-98008	Deck Assy(BLACK)	1	1	1			<--->	
1	U3219-98009	Deck Assy(BLACK)	1	1	1			<-O->	
1	U3219-9800B	Deck Assy(BLACK)	1	1	1			<--->	
1	U3219-9800D	Deck Assy(BLACK)	1	1	1			<--->	
2	U3210-99251	Deck Under Bumper	4	4	4				
3	U3219-99301	Tailgate Assy(BLACK)	1	1	1				
3	U3219-99302	Tailgate Assy(BLACK)	1	1	1			<--->	
3	U3219-99303	Tailgate Assy(BLACK)	1	1	1			<-X->	
3	U3219-99304	Tailgate Assy(BLACK)	1	1	1			<--->	
4	U3219-99712	Tailgate Hinge Bracket(BLACK)	2	2	2				
4	U3219-99721	BRACKET	2	2	2			<-X->	
5	01123-50825	BOLT, WASHER	4	4	4				M8*P1.25

----> Old replace New

<-X-> Not interchangeable

<-O-> Interchangeable with another part(s)

<---> New replace Old

<---> Interchangeable

U1-U0922A

**Deck Group(STD-BLACK)**

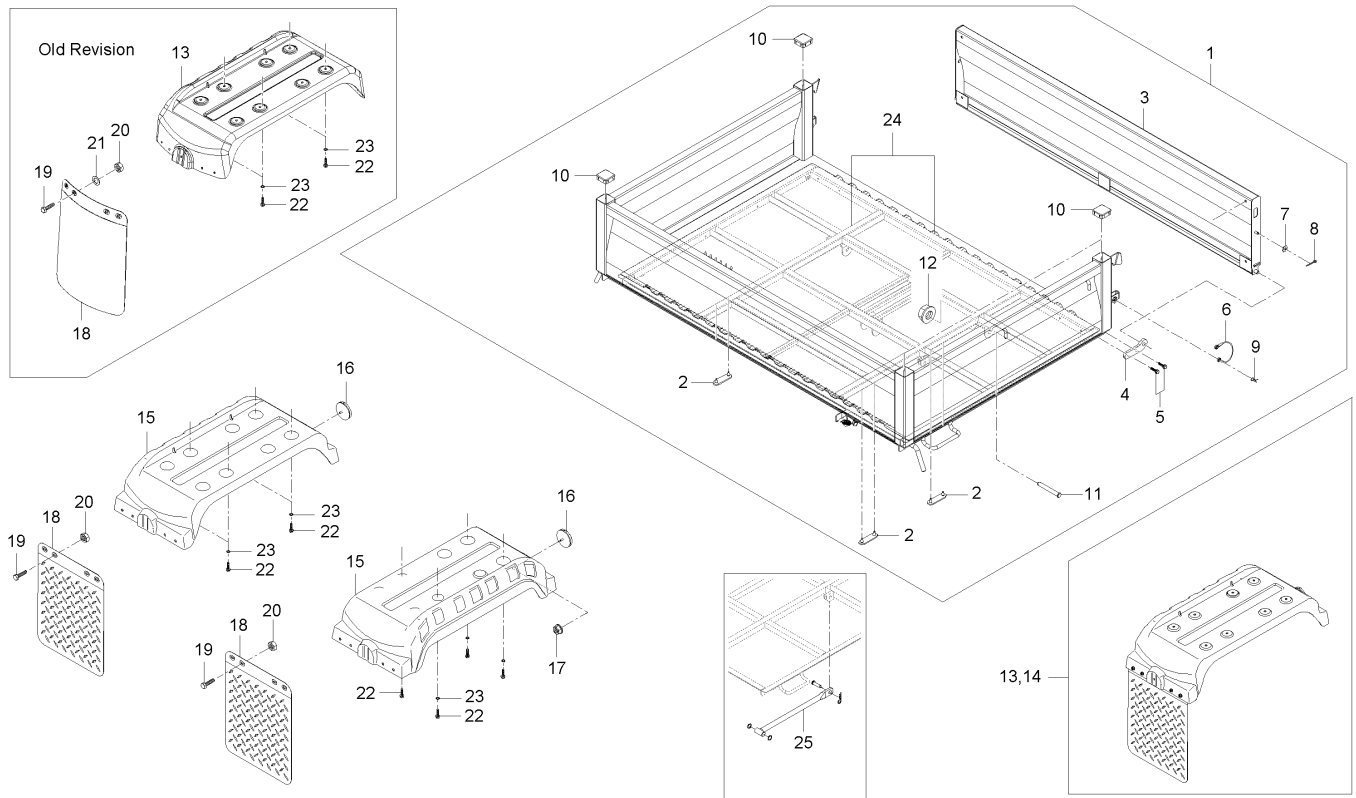

A : MEC2210SA-EU , B : MEC2210ST-EU , C : MEC2210SW-EU

No.	Part Number	Description	QTY					I.C	Remark
			A	B	C	D	E		
6	U3210-99732	STOP ROPE	2	2	2				
6	U3210-99733	STOP ROPE	2	2	2			<---	
6	U3210-99734	STOP ROPE	2	2	2			<---	
7	U3210-99751	REAMER BOLT WASHER	2	2	2				
8	05511-50218	PIN, SPLIT	2	2	2			Ø A2*18	
9	05525-50800	PIN, SNAP	2	2	2				
10	U3210-99792	DECK POLE COVER	4	4	4				
10	U3210-99793	DECK POLE COVER	4	4	4			<---	
11	U3210-99831	REAMER BOLT, FLANGE	2	2	2				
12	U3210-99851	U-NUT	2	2	2				
13	U3210-99901	Fender Rear Assy(RH)	1	1	1				
13	U3210-99902	Fender Rear Assy(RH)	1	1	1			<---	
13	U3210-99903	Fender Rear Assy(RH)	1	1	1			<---	
13	U3210-99904	Fender Rear Assy(RH)	1	1	1			<---	
13	U3210-99906	Fender Rear Assy(RH)	1	1	1			<---	
14	U3210-99971	Fender Rear Assy(LH)	1	1	1				
14	U3210-99972	Fender Rear Assy(LH)	1	1	1			<---	
14	U3210-99973	Fender Rear Assy(LH)	1	1	1			<---	
14	U3210-99974	Fender Rear Assy(LH)	1	1	1			<---	

----> Old replace New

<-X-> Not interchangeable

<-O-> Interchangeable with another part(s)

<--- New replace Old

<--- Interchangeable

U1-U0922A

**Deck Group(STD-BLACK)**

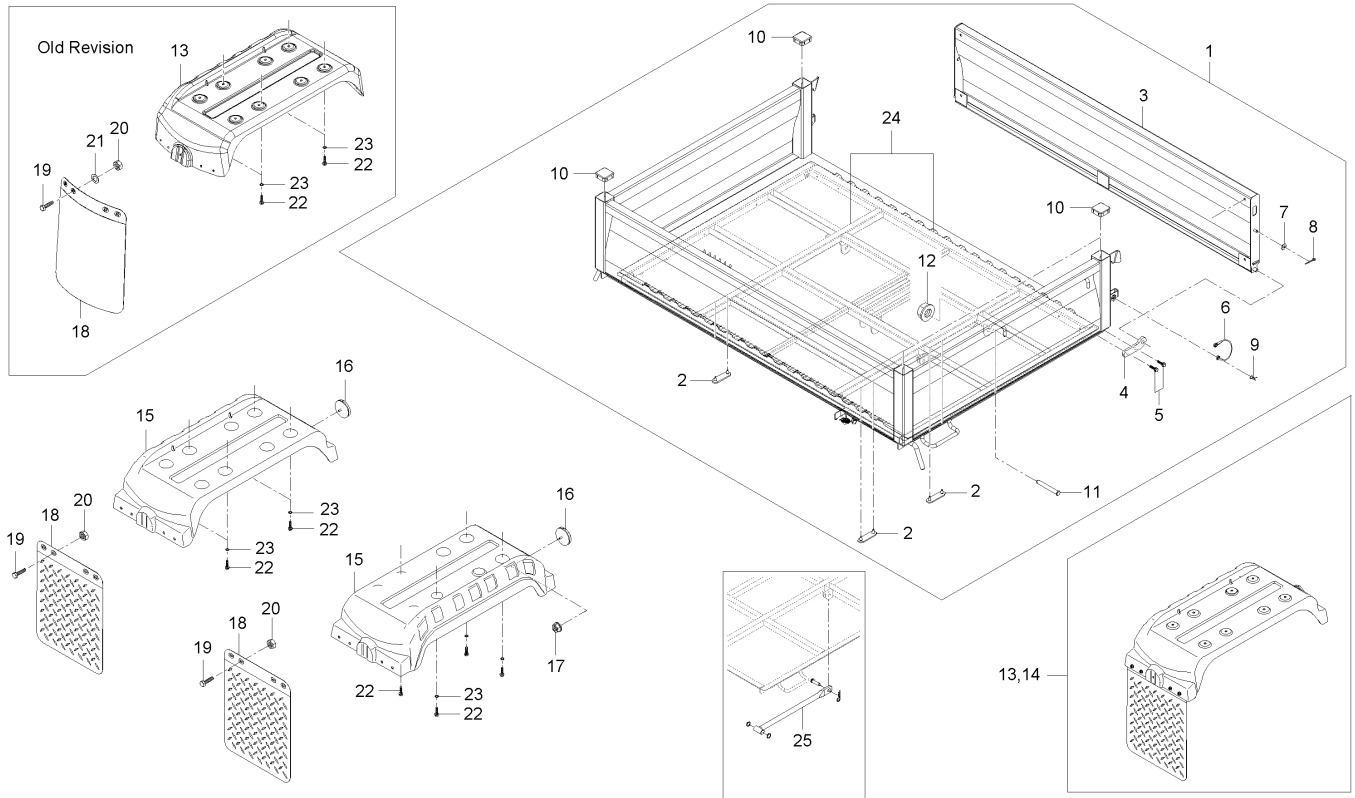

A : MEC2210SA-EU , B : MEC2210ST-EU , C : MEC2210SW-EU

No.	Part Number	Description	Q'TY					I.C	Remark
			A	B	C	D	E		
14	U3210-99976	Fender Rear Assy(LH)	1	1	1			<---	
15	U3210-99911	Fender Rear	1	1	1				
15	U3210-99912	Fender Rear	1	1	1			<---	
15	U3210-99913	Fender Rear	1	1	1			<---	
16	T4144-85721	ASS'Y REFLECTOR	1	1	1				
17	02761-50050	FLANGE NUT	1	1	1				M5X0.8
18	U3210-99952	MUD GUARD	1	1	1				
18	U3210-99953	FENDER	1	1	1			<---	
19	01754-50616B	FLANGE BOLT	4	4	4				
20	02761-50060B	FLANGE NUT	4	4	4				
21	04013-50060B	WASHER	2	2	2				
22	01754-50616B	FLANGE BOLT	8	8	8				
23	04811-00120	O RING	2	2	2				
24	U3210-98452	PANEL	1	1	1				
25	U3219-98802	Deck Stay Rod Assy(BLACK)	1	1	1				

-----> Old replace New  
 <-X-> Not interchangeable  
 <-O-> Interchangeable with another part(s)  
 <---> New replace Old  
 <---> Interchangeable

U1-U0947A

**PS HYD. SYSTEM GROUP, DEADONG**

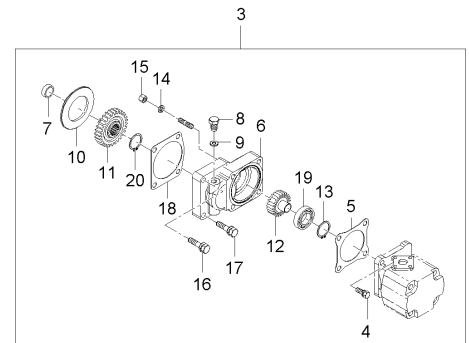
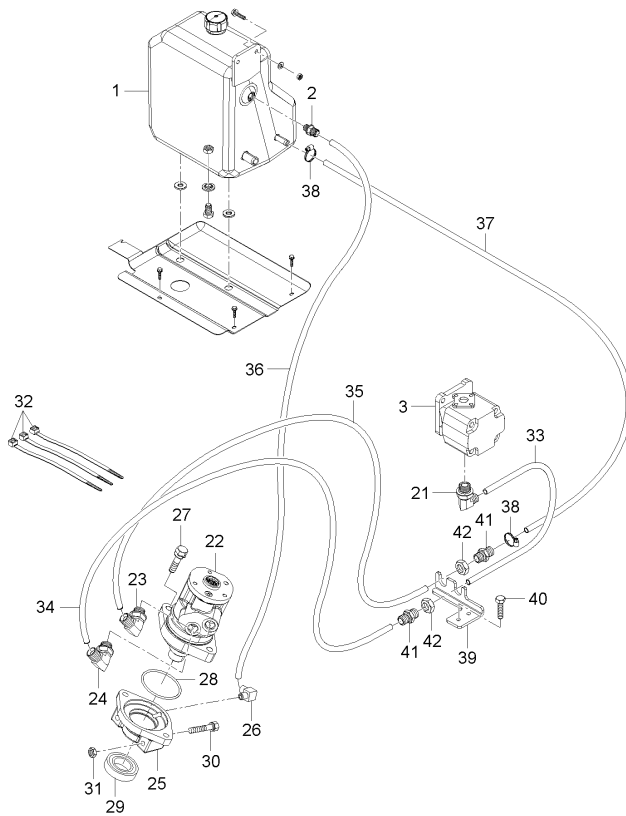

A : MEC2210SA-EU , B : MEC2210ST-EU , C : MEC2210SW-EU

No.	Part Number	Description	Q'TY					I.C	Remark
			A	B	C	D	E		
1	U3215-31155	Oil Tank Assy - Hyd.	1	1	1				
1	U3215-31156	Oil Tank Assy - Hyd.	1	1	1			<---	
2	U3210-34041	CONNECTOR	1	1	1				
3	U3215-33301	HYDRAULIC PUMP ASSY	1	1	1				
4	01123-50822	BOLT	2	2	2				M&XP1.25
5	T2380-87132	GASKET	1	1	1				
6	T2368-76001	HOLDER, HYD. PUMP	1	1	1				
7	T2350-76041	SPACER, GEAR PUMP	1	1	1				
8	06331-35010	PLUG	2	2	2				M6*P1.0
9	04714-00100	PACKING	2	2	2				
10	E5205-36481	BUSH	1	1	1				
11	T2350-76021	GEAR, 29 PUMP	1	1	1				
12	T2350-76031	SHAFT, GEAR 18 GEAR PUMP	1	1	1				
13	04612-00190	SNAP RING	1	1	1				
14	04512-50080	SPRING WASHER	1	1	1				M08
15	02156-50080	NUT	1	1	1				M&XP1.25
16	01123-50822	BOLT	1	1	1				M&XP1.25
17	01123-50835	BOLT, WASHER	2	2	2				M&X1.25
18	E5760-36332	GASKET, FUEL CAMSHAFT COVER	1	1	1				

----> Old replace New

<-X-> Not interchangeable

<-O-> Interchangeable with another part(s)

<--- New replace Old

<--- Interchangeable

U1-U0947A

**PS HYD. SYSTEM GROUP,DEADONG**

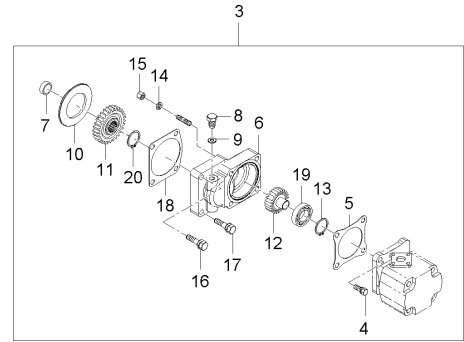
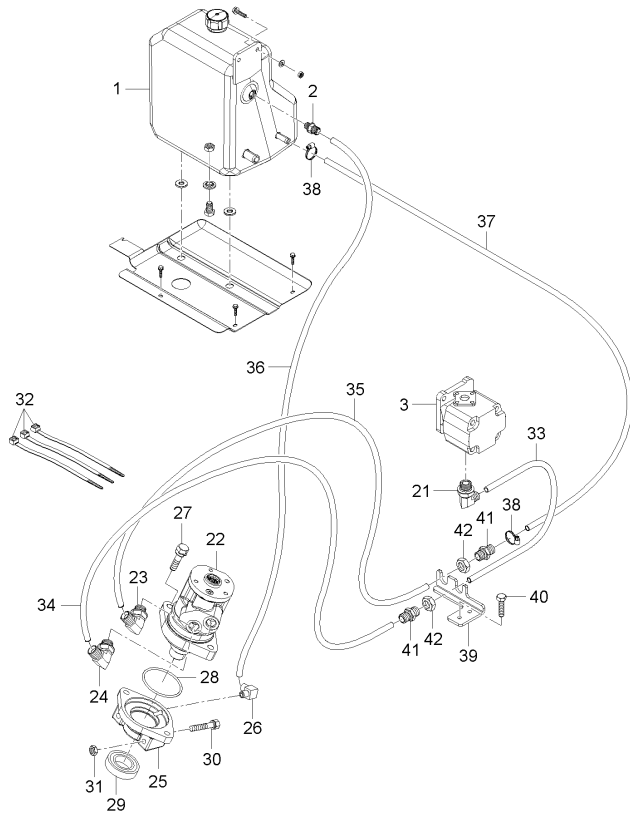

**A : MEC2210SA-EU , B : MEC2210ST-EU , C : MEC2210SW-EU**

No.	Part Number	Description	Q'TY					I.C	Remark
			A	B	C	D	E		
19	08241-05204	BALL BEARING	1	1	1				
20	04612-00200	RING, SNAP	1	1	1				DI A20
21	T4850-45161	ELBOW	1	1	1				
22	U3210-34011	TORQUE GENERATOR	1	1	1				
23	U3210-34061	ELBOW	1	1	1				
24	T4850-45161	ELBOW	1	1	1				
25	U3210-34021	CASE,MIDDLE	1	1	1				
26	U3210-34031	ELBOW	1	1	1				
27	01125-51035	BOLT	2	2	2				
28	04811-10800	O RING	1	1	1				
29	09500-35528	SEAL, OIL	1	1	1				TC35*52*8
30	01025-50618	BOLT	2	2	2				M6*P1.0
31	02176-50100	NUT	1	1	1				M10XP1.25
32	T2198-82561	BAND, CORD	5	5	5				
33	U3210-34111	HOSE P,HYD	1	1	1				
34	U3210-34121	HOSE P1,HYD	1	1	1				
35	U3210-34131	HOSE C1,HYD	1	1	1				
36	U3210-34141	HOSE ASS'Y T	1	1	1				
37	U3210-34161	HOSE, RETURN	1	1	1				

----> Old replace New

<-X-> Not interchangeable

<-O-> Interchangeable with another part(s)

<---- New replace Old

<---- Interchangeable









U3-U1110A

**SWING DRAWBAR GROUP(EEC)- STD**

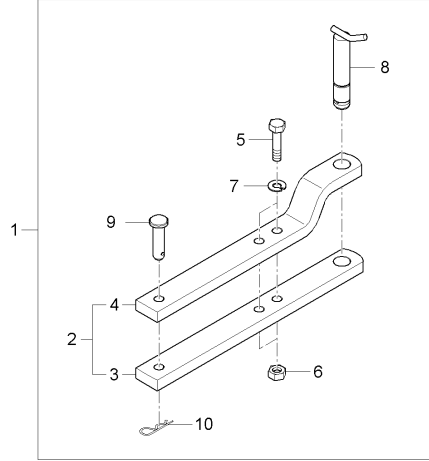

A : MEC2210SA-EU , B : MEC2210ST-EU , C : MEC2210SW-EU

No.	Part Number	Description	Q'TY					I.C	Remark
			A	B	C	D	E		
1	U3230-97301	SWING-DRAW-BAR KIT	1	1	1				
1	U3230-97302	SWING-DRAW-BAR KIT	1	1	1			<---	
1	U3230-97303	SWING-DRAW-BAR KIT	1	1	1			<---	
2	U3230-97311	SWING-DRAW-BAR ASSY	1	1	1				
2	U3230-97312	SWING-DRAW-BAR ASSY	1	1	1			<---	
2	U3230-97313	SWING-DRAW-BAR ASSY	1	1	1			<---	
3	U3230-97321	DRAW-BAR	1	1	1				
4	U3230-97331	BRACKET	1	1	1				
4	U3230-97332	BRACKET	1	1	1			<---	
4	U3230-97333	BRACKET	1	1	1			<---	
5	01176-51675	BOLT	2	2	2			M6*75*9T	
6	02076-50160	NUT	2	2	2				
7	04512-50160	WASHER, SPRING	2	2	2			M6	
8	T2611-29852	PIN, CONNECTING	1	1	1				
9	05122-51880	JOINT PIN	1	1	1				
10	05515-51600	PIN, SNAP	1	1	1				

<---> Old replace New  
 <-X-> Not interchangeable  
 <-O-> Interchangeable with another part(s)  
 <---> New replace Old  
 <---> Interchangeable

U1-U1680A

**NUMBER PLATE GROUP (STD)**

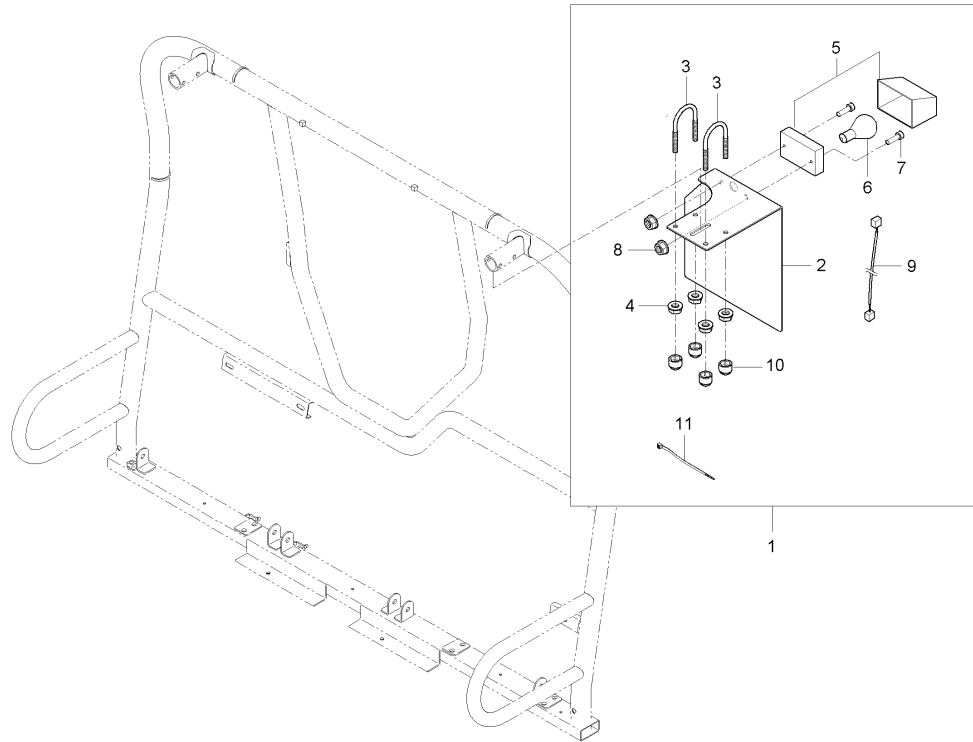

A : MEC2210SA-EU , B : MEC2210ST-EU , C : MEC2210SW-EU

No.	Part Number	Description	Q'TY					I.C	Remark
			A	B	C	D	E		
1	U3210-91151	ASSY, NUMBER PLATE	1	1	1				
1	U3210-91152	ASSY, NUMBER PLATE	1	1	1			<---	
2	U3210-91161	NUMBER BOARD SUPPORT PLATE	1	1	1				
2	U3210-91162	NUMBER BOARD SUPPORT PLATE	1	1	1			<---	
3	U3215-97782	Bolt - U Type (M8)	2	2	2				
4	02763-50080B	FLANGE NUT	4	4	4				
5	T2611-75712	LICENSE PLATE LAMP ASSY	1	1	1				
6	T2611-79021	BULB,LIGHT(27W)	1	1	1				
7	03024-50414B	BOLT,SCREW	2	2	2				
8	02761-50040B	FLANGE NUT	2	2	2				
9	U3215-60191	WIRE HARNESS,PLATE LAMP	1	1	1				
10	T4815-93211	NUT	4	4	4				
11	T2185-82561	BAND,CORD	5	5	5				

----> Old replace New  
 <-X-> Not interchangeable  
 <-O> Interchangeable with another part(s)  
 <--- New replace Old  
 <---> Interchangeable

U1-U3950A

HAND THROTTLE GROUP-OPT

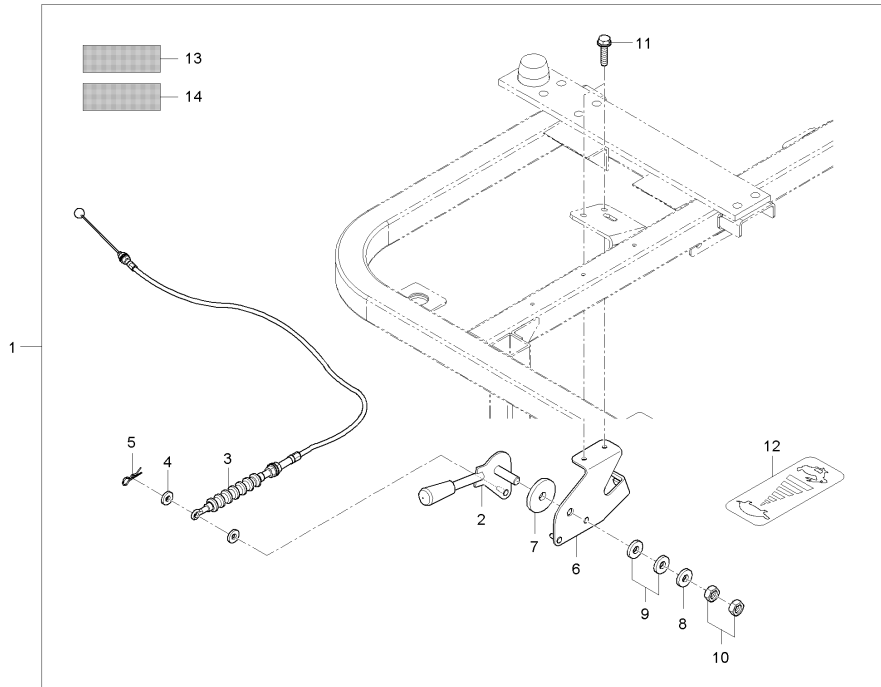

A : MEC2210SA-EU , B : MEC2210ST-EU , C : MEC2210SW-EU

No.	Part Number	Description	Q'TY					I.C	Remark
			A	B	C	D	E		
1	U3219-74401	ASSY, HAND ACCEL			1				
1	U3219-74402	ACCEL ASSY			1			<---	
2	U3210-74551	Lever Assy - Hand Accelerator			1				
3	U3215-74501	CABLE, HAND ACCEL			1				
4	04013-50060B	WASHER			2				
5	05525-50600	PIN, SNAP			1				DA1.2
6	U3210-74591	Bracket ,Hand Accel Lever Assy			1				
7	T2670-60091	LINING,BRAKE			1				
8	04013-50120B	WASHER			1				
9	T4835-17241	SPRING			2				
10	02176-50120B	NUT			2				
11	01754-50616B	FLANGE BOLT			2				
12	U3215-85211	LABEL, SPEED CONTROL			1				
13	U3210-85591	LABEL			1				
14	U3214-85591	LABEL			1				

----- Old replace New  
 <-X-> Not interchangeable  
 <-O-> Interchangeable with another part(s)  
 <--- New replace Old  
 <--- Interchangeable





U1-U5050A

**SPARK ARREST ASSY**

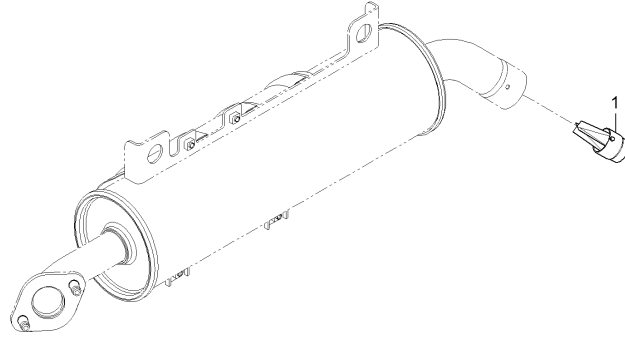

A : MEC2210SA-EU , B : MEC2210ST-EU , C : MEC2210SW-EU

No.	Part Number	Description	Q'TY					I.C	Remark
			A	B	C	D	E		
1	U3215-76121	SCREEN SPARK ARREST			1				

----> Q d repl ace New  
 <-X-> Nbt i nterchangeabl e  
 <-O> Interchangeabl e w ith another part(s)

<---- New repl ace Q d  
 <---> Interchangeabl e





U1-U5680A

**NUMBER PLATE GROUP**

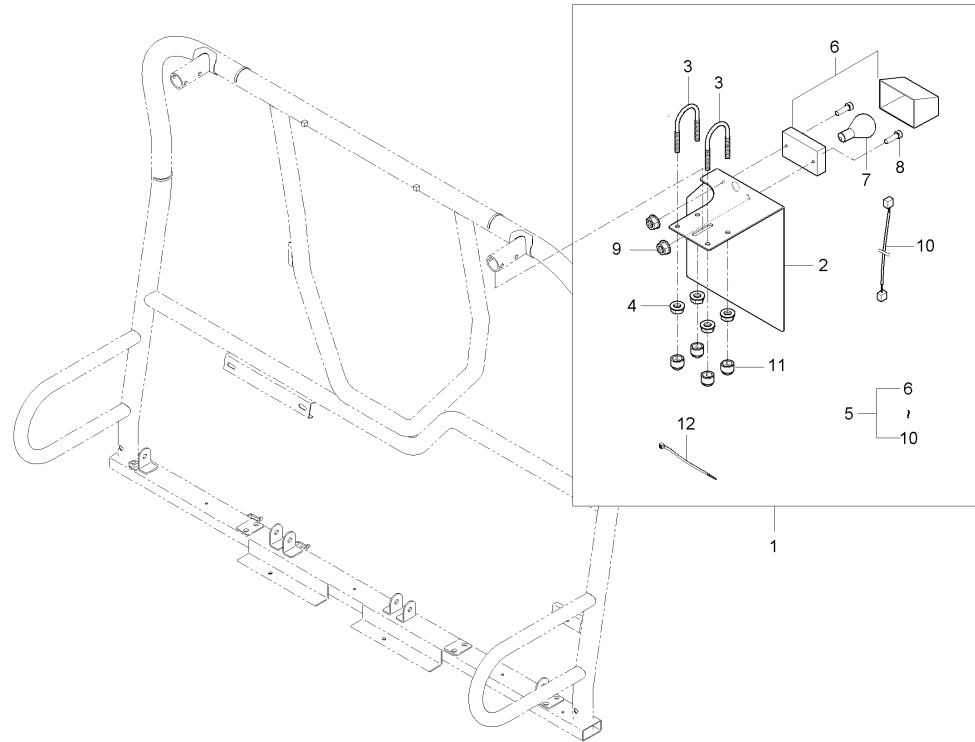

A : MEC2210SA-EU , B : MEC2210ST-EU , C : MEC2210SW-EU

No.	Part Number	Description	Q'TY					I.C	Remark
			A	B	C	D	E		
1	U3210-91151	ASSY, NUMBER PLATE			1				
1	U3210-91152	ASSY, NUMBER PLATE			1			<---	
2	U3210-91161	NUMBER BOARD SUPPORT PLATE			1				
2	U3210-91162	NUMBER BOARD SUPPORT PLATE			1			<---	
3	U3215-97782	Bolt - U Type (M8)			2				
4	02763-50080B	FLANGE NUT			4				
5	T2611-75712	LICENSE PLATE LAMP ASSY			1				
6	T2611-75721	LAMP, LICENSE PLATE			1				
7	T2611-79021	BULB,LIGHT(27W)			1				
8	03024-50414B	BOLT,SCREW			2				
9	02761-50040B	FLANGE NUT			2				
10	U3215-60191	WIRE HARNESS,PLATE LAMP			1				
11	T4815-93211	NUT			4				
12	T2185-82561	BAND,CORD			5				

----> Old replace New  
 <-X-> Not interchangeable  
 <-O> Interchangeable with another part(s)  
 <--- New replace Old  
 <--- Interchangeable

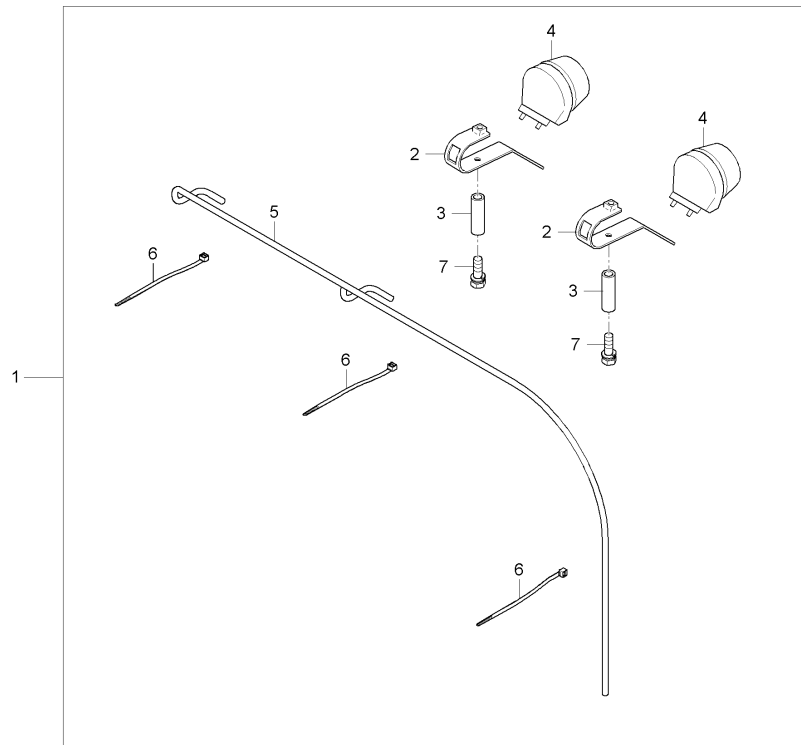

A : MEC2210SA-EU , B : MEC2210ST-EU , C : MEC2210SW-EU

No.	Part Number	Description	Q'TY					I.C	Remark
			A	B	C	D	E		
1	U3230-69701	BRAKE LAMP KIT	1	1	1				
2	U3215-60362	WORKING LAMP CONN BRKT ASSY	2	2	2				
3	U3215-60401	BUSH	2	2	2				
4	U3215-69711	BRAKE LAMP	1	1	1				
5	U3215-69731	ASSY WIRE HARNESS, BRAKE LAMP	1	1	1				
6	T2198-82561	BAND, CORD	7	7	7				
7	01125-50865	BOLT, WASHER	2	2	2			M8 X P1.25	

----- Old replace New  
 <-X-> Not interchangeable  
 <-O-> Interchangeable with another part(s)  
 <--- New replace Old  
 <---> Interchangeable

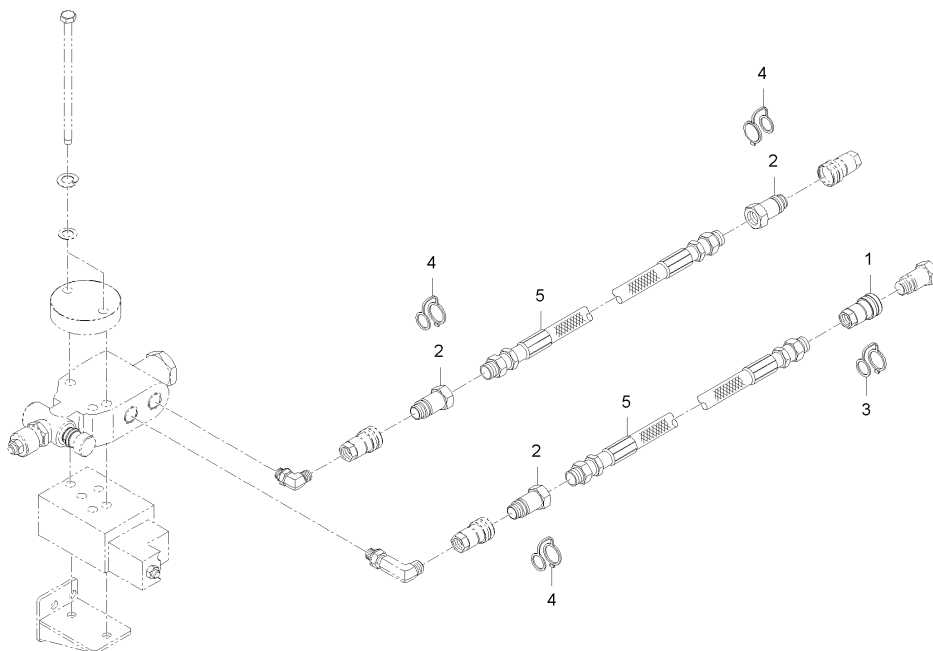

A : MEC2210SA-EU , B : MEC2210ST-EU , C : MEC2210SW-EU

No.	Part Number	Description	Q'TY					I.C	Remark
			A	B	C	D	E		
1	U3215-33901	COUPLER	1	1	1				
2	U3215-33911	COUPLER, PLUG ASSY	3	3	3				
3	U3215-33921	CAP	1	1	1				
4	U3215-33931	PLUG CAP	3	3	3				
5	U3215-33951	HOSE, HYD	1	1	1				

----> Old replace New  
 <-X-> Not interchangeable  
 <-O> Interchangeable with another part(s)  
 <- - - -> New replace Old  
 <- - - -> Interchangeable

**OIL COOLER GROUP**

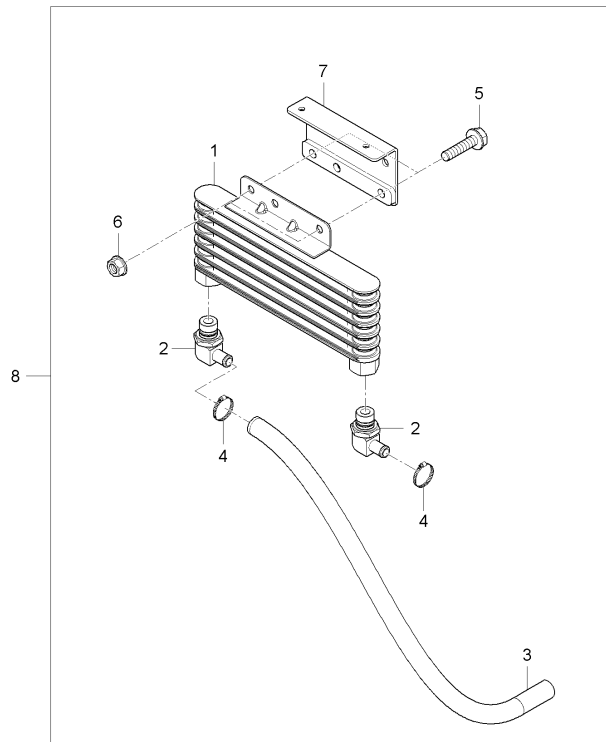

**A : MEC2210SA-EU , B : MEC2210ST-EU , C : MEC2210SW-EU**

No.	Part Number	Description	Q'TY					I.C	Remark
			A	B	C	D	E		
1	U3215-33501	OIL COOLER COMPLETE	1	1	1				
2	T4876-45162	ELBOW	2	2	2				
3	U3215-33511	HYD. HOSE T	1	1	1				
4	52200-2523-1	HOSBAND	3	3	3				
5	01123-50822	BOLT	2	2	2				M8XP1.25
6	02763-50080	FLANGE NUT	2	2	2				M8XP1.25
7	U3215-51111	BRKT ASSY, REWORK	1	1	1				
8	U3215-51101	OIL COOLER KIT	1	1	1				

----- Old replace New  
 <-X-> Not interchangeable  
 <-O-> Interchangeable with another part(s)  
 <--- New replace Old  
 <---> Interchangeable

U1-U5960A

SPRAYER GROUP

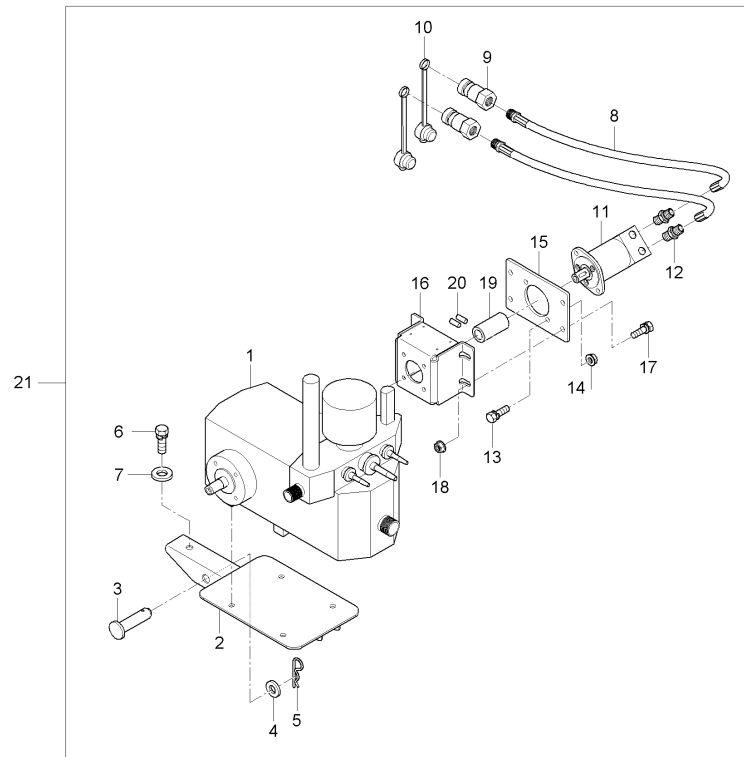

A : MEC2210SA-EU , B : MEC2210ST-EU , C : MEC2210SW-EU

No.	Part Number	Description	QTY					I.C	Remark
			A	B	C	D	E		
1	U3215-50971	SPRAYER(50A)	1	1	1				
2	U3215-50821	SPRAYER TRAY ASSY	1	1	1				
3	U3215-50951	DOWEL PIN	1	1	1				
4	04013-50160	WASHER, PLAIN	1	1	1				M6
5	05515-51600	PIN, SNAP	1	1	1				
6	01133-51245	BOLT, WASHER	1	1	1				
7	04013-50120	WASHER, PLAIN	1	1	1				M2
8	U3215-30941	HOSE, HYD	2	2	2				
9	U3215-33911	COUPLER, PLUG ASSY	2	2	2				
10	U3215-33931	PLUG CAP	2	2	2				
11	U3215-50961	HYD MOTOR	1	1	1				
12	U3215-50931	NIPPLE	2	2	2				
13	01123-50822	BOLT	2	2	2				M6XP1.25
14	02763-50080	FLANGE NUT	2	2	2				M6XP1.25
15	U3215-50901	MOTOR REINFORCE BRKT	1	1	1				
16	U3215-50911	MOTOR REINF SPT BRKT	1	1	1				
17	01133-51025	BOLT, WASHER	4	4	4				M0*1.25
18	02783-50100	FLANGE NUT	4	4	4				M0XP1.25
19	U3215-50921	MOTOR SHAFT ADAPTER	1	1	1				

----> Old replace New

<-X-> Not interchangeable

<-O-> Interchangeable with another part(s)

<--- New replace Old

<--- Interchangeable

U1-U5960A

SPRAYER GROUP

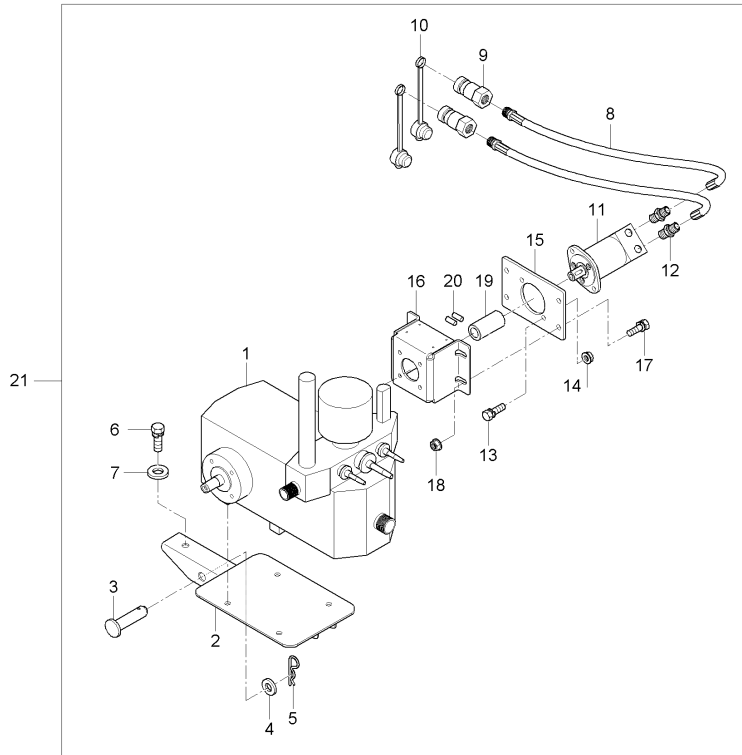

A : MEC2210SA-EU , B : MEC2210ST-EU , C : MEC2210SW-EU

No.	Part Number	Description	Q'TY					I.C	Remark
			A	B	C	D	E		
20	03650-50612	SCREW,SET	2	2	2				M6x1.0
21	U3215-50811	SPRAYER EQUIPMENT KIT	1	1	1				

----- Old replace New  
 <-X-> Not interchangeable  
 <-O-> Interchangeable with another part(s)  
 <---- New replace Old  
 <---> Interchangeable

**U1-U0600A**

**ELECTRICAL SYSTEM 1 GROUP**

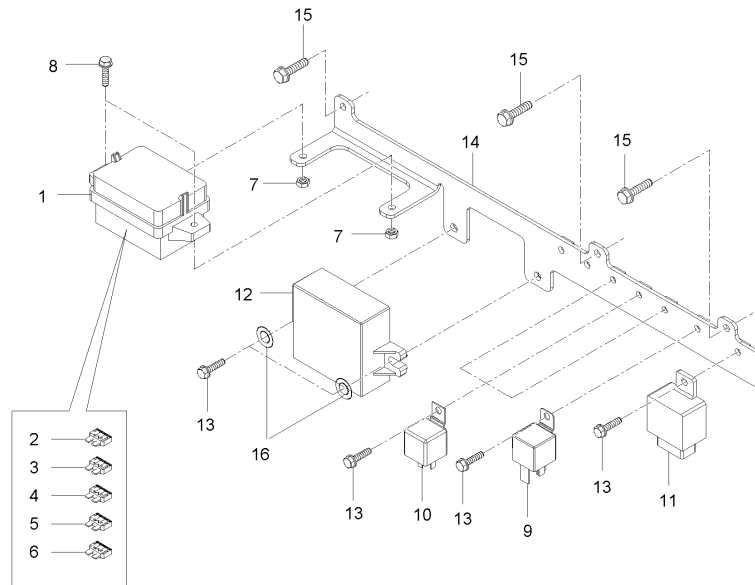

**A : MEC2210SA-EU , B : MEC2210ST-EU , C : MEC2210SW-EU**

No.	Part Number	Description	Q'TY					I.C	Remark
			A	B	C	D	E		
1	U3215-69102	ASSY FUSE BOX	1	1	1				
1	U3215-69103	ASSY FUSE BOX	1	1	1			<--->	
2	T2185-33651	FUSE, 5A	3	3	3				
3	T4260-33631	FUSE, 10A	3	3	3				
4	35820-7556-1	FUSE, 15A	2	2	2				
5	36919-5665-1	FUSE, 20A	4	4	4				
6	T4711-33611	FUSE, 30A	2	2	2				
7	02761-50060	FLANGE NUT	2	2	2			M6*P1.0	
8	01754-50616	BOLT, FLANGE	2	2	2			M6*P1.0	
9	T4180-69951	RELAY(4P)	1	1	1				
9	T5535-69951	RELAY(4P)	1	1	1			<--->	
10	T4180-69961	RELAY(5P)	3	3	3				
11	T4351-43101	ACCESSORY RELAY ASSY	1	1	1				
12	U3215-69871	DISPLAY UNIT	1	1	1				
12	U3215-69872	DISPLAY UNIT	1	1	1			<--->	
13	03054-50516B	BOLT	7	7	7				
14	U3215-60161	RELAY BRACKET ASSY	1	1	1				
15	01754-50616	BOLT, FLANGE	3	3	3			M6*P1.0	
16	04013-50050	WASHER, PLAIN	2	2	2				

---> Old replace New  
 <-X-> Not interchangeable  
 <-O> Interchangeable with another part(s)  
 <---> New replace Old  
 <---> Interchangeable

U1-U0610A

**ELECTRICAL SYSTEM 2 GROUP**

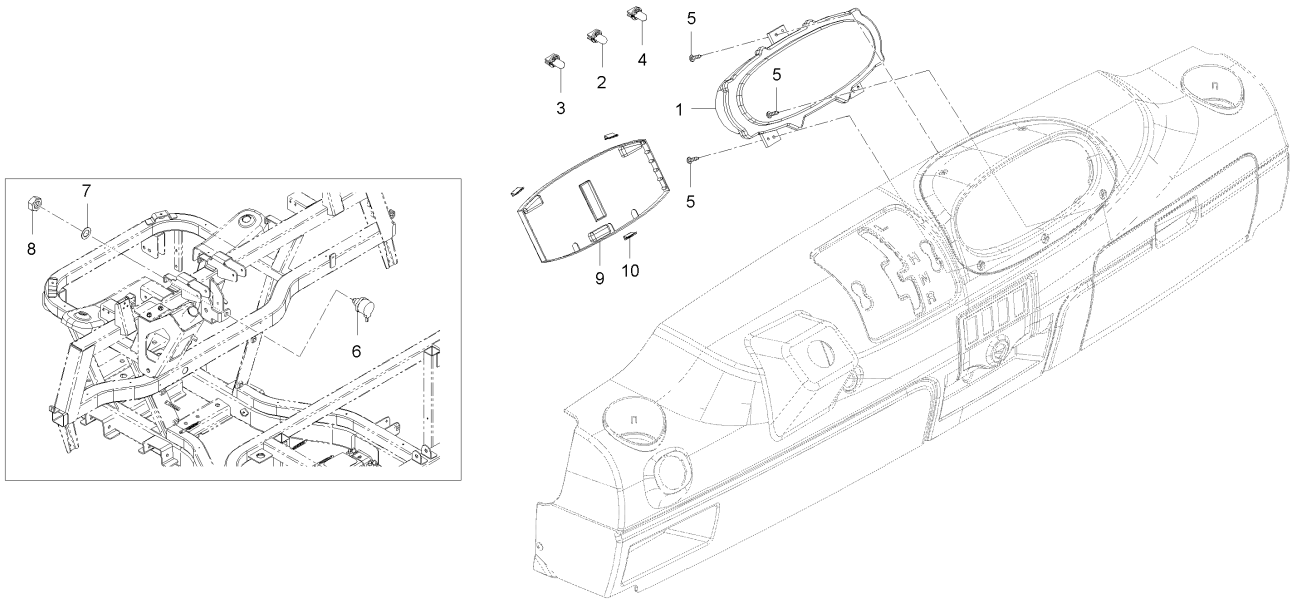

A : MEC2210SA-EU , B : MEC2210ST-EU , C : MEC2210SW-EU

No.	Part Number	Description	Q'TY					I.C	Remark
			A	B	C	D	E		
1	U3215-60311	CLUSTER ASSY, W/ SPEEDOMETER	1	1	1				
1	U3215-60312	CLUSTER ASSY, W/ SPEEDOMETER	1	1	1			<--->	
2	U3215-60311001	BULB, 12V 3W	4	4	4				
3	U3215-60311002	BULB, 14V 3W	1	1	1				
4	U3215-60311003	BULB, 14V 1.4W	10	10	10				
5	U3215-96502	Screw_Meter Cluster(Tapping, Black)	3	3	3				
6	T4682-69401	SAFE SWITCH ASSY	1	1	1				
6	T5210-69401	ASSY SWITCH SAFETY	1	1	1			<--->	
7	04013-50160	WASHER, PLAIN	1	1	1				M6
8	02052-50160	NUT	1	1	1				
9	U3215-60321	COVER	1	1	1				
10	U3215-60511	CLAMP	3	3	3				

<---> Old replace New  
 <-X-> Not interchangeable  
 <-O-> Interchangeable with another part(s)  
 <---> New replace Old  
 <---> Interchangeable



U1-U0620A

**ELECTRICAL SYSTEM 2 GROUP**

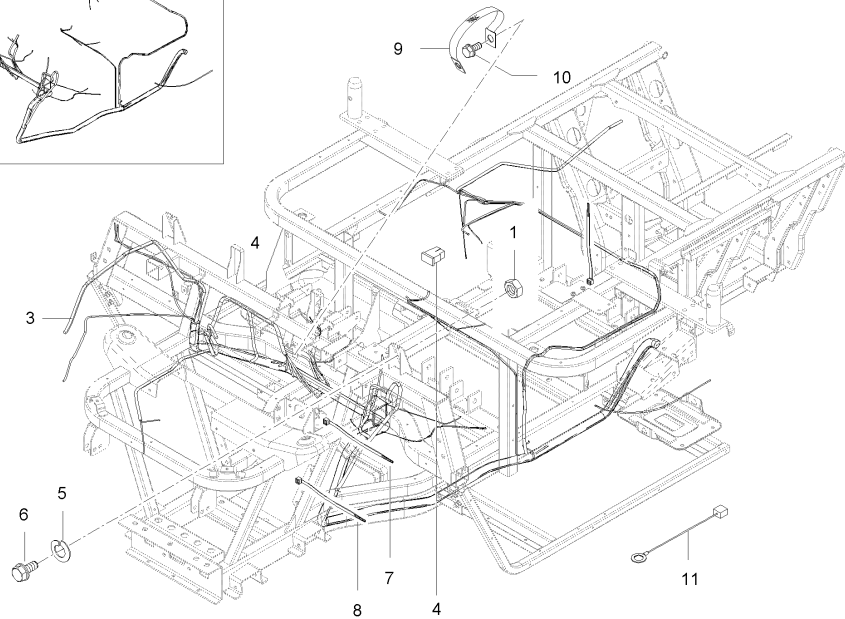
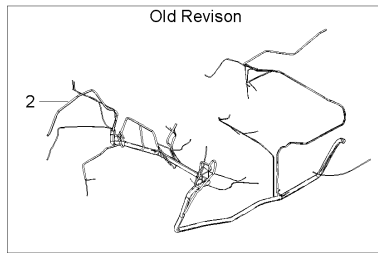

A : MEC2210SA-EU , B : MEC2210ST-EU , C : MEC2210SW-EU

No.	Part Number	Description	Q'TY					I.C	Remark
			A	B	C	D	E		
1	02054-50050	NUT	1	1	1			M5*P1.0	
2	U3215-60332	Wire Harness-Main	1	1	1				
2	U3215-60333	Wire Harness-Main	1	1	1			<---	
2	U3215-60334	Wire Harness-Main	1	1	1			<---	
2	U3215-60335	Wire Harness-Main	1	1	1			<---	
2	U3215-60336	Wire Harness-Main	1	1	1			<---	
3	52794-4242-1	FUSE, 60A	1	1	1				
4	T4145-69331	DIODE, 2P	3	3	3				
5	04512-50050	WASHER, SPRING	1	1	1			M5	
6	01754-50616	BOLT, FLANGE	3	3	3			M6*P1.0	
7	T2185-82561	BAND,CORD	14	14	14				
8	T2198-82551	BAND,CORD	20	20	20				
9	55511-2118-3	CALBLE, GROUNDING	1	1	1				
10	01774-51020	BOLT, FLANGE	1	1	1			M0P1.25	
11	T4620-69472	WIRE HARNESS 3	1	1	1				

----> Old replace New  
 <-X-> Not interchangeable  
 <-O-> Interchangeable with another part(s)  
 <---> New replace Old  
 <---> Interchangeable

U1-U0630A

**Battery Group**

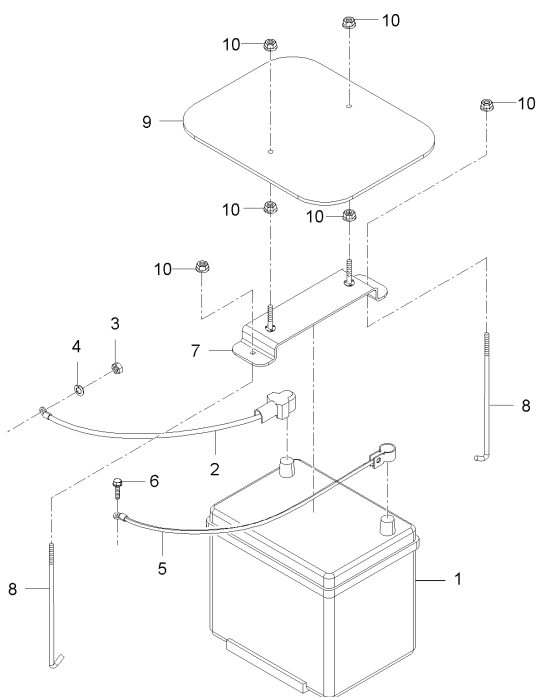

**A : MEC2210SA-EU , B : MEC2210ST-EU , C : MEC2210SW-EU**

No.	Part Number	Description	Q'TY					I.C	Remark
			A	B	C	D	E		
1	C7910-42204	BATTERY ASSY	1	1	1				
1	C7910-42205	BATTERY ASS'Y, GB80R	1	1	1			<---	
2	U3215-60091	WIRE HARNESS 3	1	1	1				
3	02156-50080	NUT	1	1	1				M8XP1.25
4	04512-50080	SPRING WASHER	1	1	1				M8
5	U3215-60081	WIRE HARNESS, GROUND	1	1	1				
6	01754-50616	BOLT, FLANGE	1	1	1				M6*P1.0
7	U3215-60201	BATTERY CLAMP ASSY	1	1	1				
8	U3215-60212	BATTERY PIN	2	2	2				
9	U3215-60522	BATTERY COVER	1	1	1				
10	02761-50060	FLANGE NUT	6	6	6				M6XP1.0

<---> Old replace New  
 <-X-> Not interchangeable  
 <-O-> Interchangeable with another part(s)  
 <---> New replace Old  
 <---> Interchangeable

**U1-U0640A**

**HEAD LIGHT GROUP**

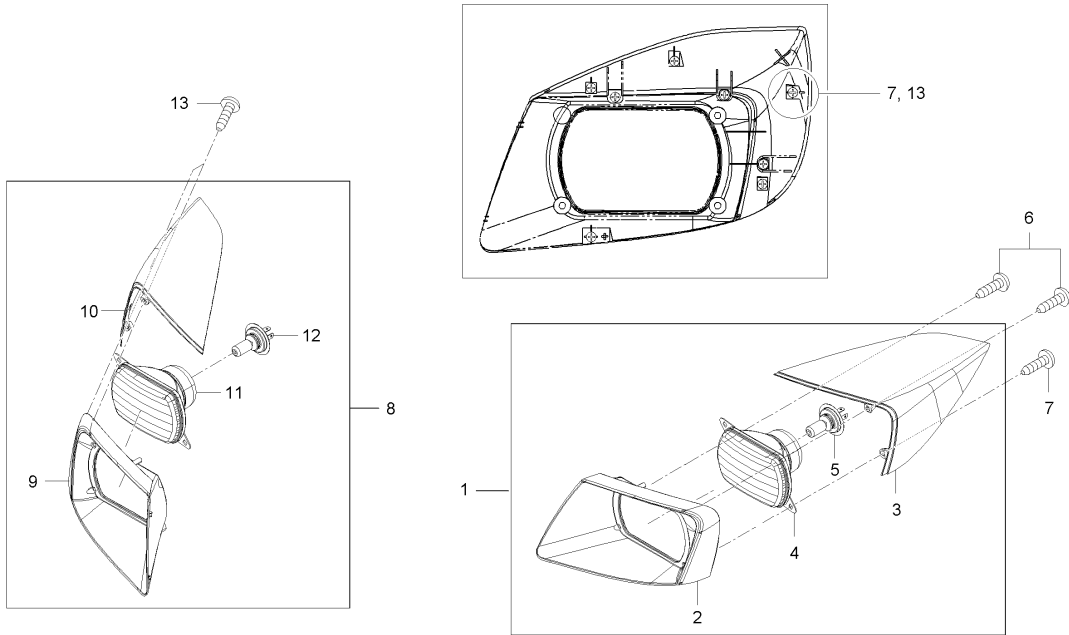

**A : MEC2210SA-EU , B : MEC2210ST-EU , C : MEC2210SW-EU**

No.	Part Number	Description	Q'TY					I.C	Remark
			A	B	C	D	E		
1	U3215-60102	Head Light ASSY (Left)	1	1	1				
2	U3215-60122	Bezel - Head Light Front (Left)	1	1	1				
3	U3215-60421	BEZEL, HEAD LIGHT REAR (LEFT)	1	1	1				
4	T2350-69551	HEADLIGHT	1	1	1				
5	T2350-69571	BULB, 12VX55X60W	2	2	2				
6	U3215-96521	SCREW, TAPPING	3	3	3				
7	U3215-96521	SCREW, TAPPING	4	4	4				
8	U3215-60112	Head Light ASSY (Right)	1	1	1				
9	U3215-60132	Bezel - Head Light Front (Right)	1	1	1				
10	U3215-60431	BEZEL, HEAD LIGHT REAR (RIGHT)	1	1	1				
11	T2350-69551	HEADLIGHT	1	1	1				
12	T2350-69571	BULB, 12VX55X60W	2	2	2				
13	U3215-96521	SCREW, TAPPING	3	3	3				

----> Old replace New  
 <-X-> Not interchangeable  
 <-O> Interchangeable with another part(s)  
 <--- New replace Old  
 <---> Interchangeable

U1-U3933A

**WIPER GROUP**

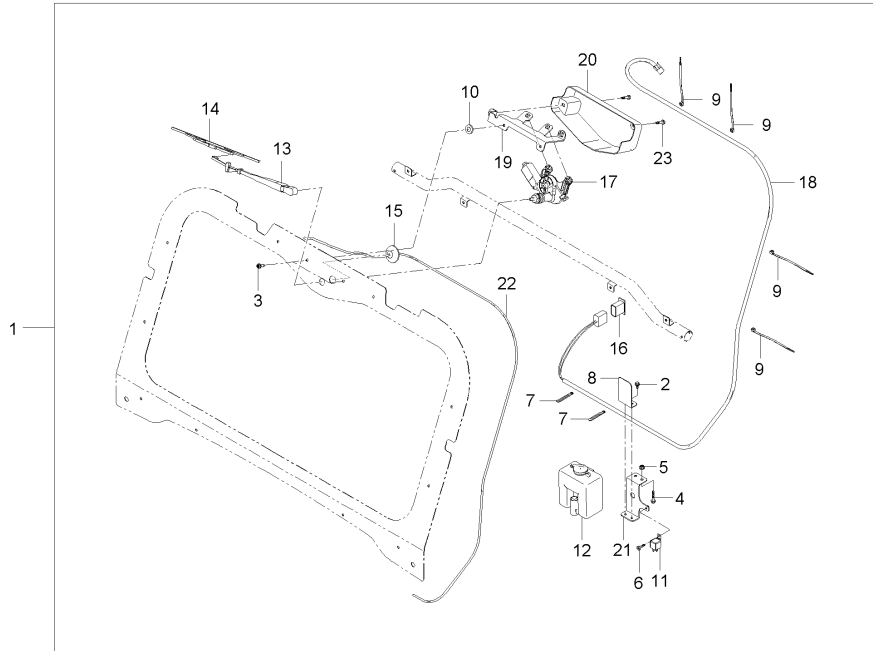

A : MEC2210SA-EU , B : MEC2210ST-EU , C : MEC2210SW-EU

No.	Part Number	Description	Q'TY					I.C	Remark
			A	B	C	D	E		
1	U3210-97341	WIPER ASSY	1	1	1				
2	01754-50616	BOLT, FLANGE	2	2	2				M6*P1.0
3	01754-50816B	FLANGE BOLT	2	2	2				
4	01754-50865B	FLANGE BOLT	2	2	2				
5	02751-50080	FLANGE NUT	2	2	2				M8X1.25
6	03054-50516	SCREW	1	1	1				
7	34150-2939-1	CLAMP, WIRE	2	2	2				
8	C7280-89211	BRACKET	1	1	1				
9	T2185-82561	BAND,CORD	7	7	7				
10	T2610-80691	CUSHION	2	2	2				
11	T4180-69961	RELAY(5P)	1	1	1				
11	T5535-69961	RELAY(5P)	1	1	1			<--->	
12	T4340-87181	ASSY TANK	1	1	1				
13	T4815-82421	ARM, WIPER	1	1	1				
14	T4815-85431	BLADE	1	1	1				
15	T4920-70471	GROMMET(ROOF)	1	1	1				
16	T4935-54232	SWITCH, WIPER, FR	1	1	1				
17	T5270-69913	ASS'Y CONT-MULTI	1	1	1				
18	U3210-69201	ASS'Y WIRE HARNESS WIPER	1	1	1				

<---> Old replace New  
 <-X-> Not interchangeable  
 <-O-> Interchangeable with another part(s)  
 <---> New replace Old  
 <---> Interchangeable



U3-U3933A

**WIPER GROUP**

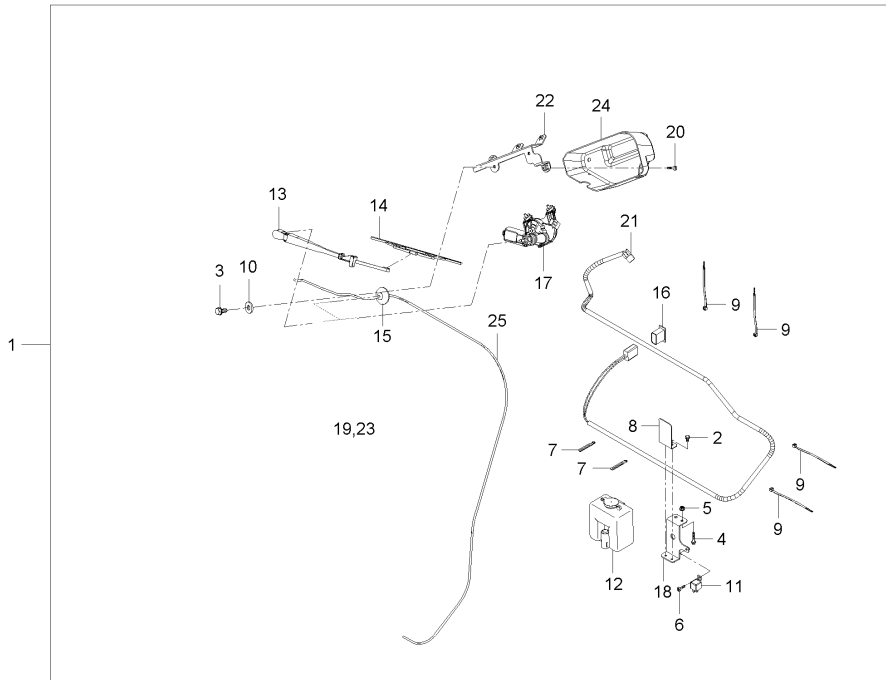

A : MEC2210SA-EU , B : MEC2210ST-EU , C : MEC2210SW-EU

No.	Part Number	Description	Q'TY					I.C	Remark
			A	B	C	D	E		
1	U3230-97342	WIPER ASSY	1	1	1				
2	01754-50616	BOLT, FLANGE	2	2	2			M6*P1.0	
3	01754-50816B	FLANGE BOLT	2	2	2				
4	01754-50865B	FLANGE BOLT	2	2	2				
5	02751-50080	FLANGE NUT	2	2	2			M8X1.25	
6	03054-50516	SCREW	1	1	1				
7	34150-2939-1	CLAMP, WIRE	2	2	2				
8	C7280-89211	BRACKET	1	1	1				
9	T2185-82561	BAND,CORD	7	7	7				
10	T2610-80691	CUSHION	2	2	2				
11	T4180-69961	RELAY(5P)	1	1	1				
11	T5535-69961	RELAY(5P)	1	1	1			<--->	
12	T4340-87181	ASSY TANK	1	1	1				
13	T4815-82421	ARM, WIPER	1	1	1				
14	T4835-82431	BLADE, IWPER	1	1	1				
15	T4920-70471	GROMMET(ROOF)	1	1	1				
16	T4935-54232	SWITCH, WIPER, FR	1	1	1				
17	T5270-69913	ASS'Y CONT-MULTI	1	1	1				
18	U3210-97261	BRACKET ASSY,WASHER LIQUID TANK	1	1	1				

<---> Old replace New  
 <-X-> Not interchangeable  
 <-O-> Interchangeable with another part(s)  
 <---> New replace Old  
 <---> Interchangeable

U3-U3933A

**WIPER GROUP**

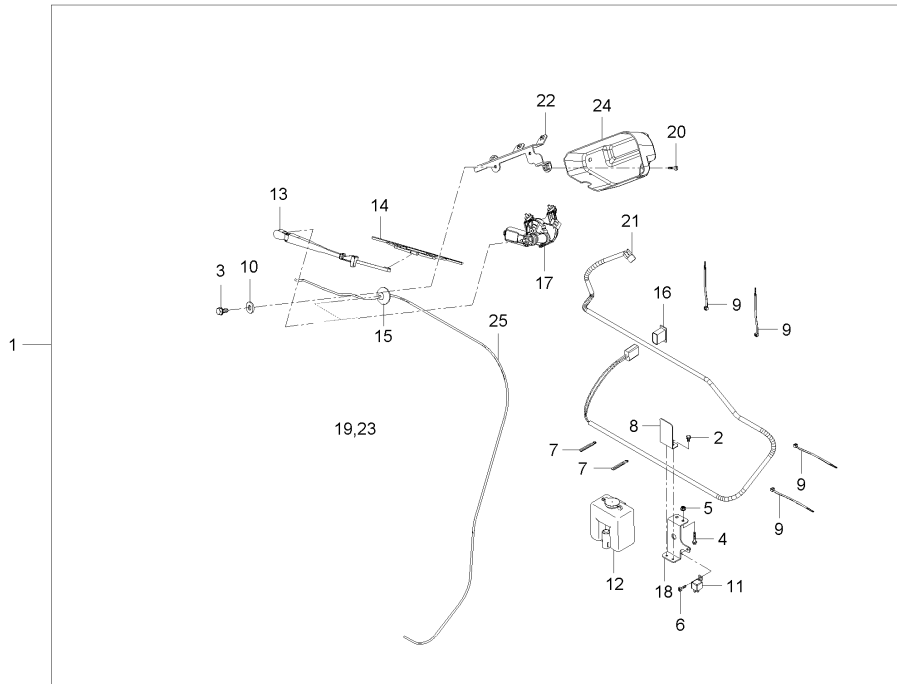

A : MEC2210SA-EU , B : MEC2210ST-EU , C : MEC2210SW-EU

No.	Part Number	Description	Q'TY					I.C	Remark
			A	B	C	D	E		
19	U3210-97271	BRACKET,WASHER LIQUID TANK	1	1	1				
20	U3215-97161	SCREW	2	2	2				
21	U3230-69201	ASS'Y WIRE HARNESS WIPER	1	1	1				
22	U3230-97261	BRACKET ASSY,FRONT WIPER MOTOR	1	1	1				
23	U3230-97281	BRACKET,FRONT WIPER MOTOR	1	1	1				
24	U3230-97271	COVER,FRONT WIPER MOTOR	1	1	1				
25	U3230-97481	HOSE, WIPER	1	1	1				

----> Old replace New  
 <-X-> Not interchangeable  
 <-O-> Interchangeable with another part(s)  
 <--- New replace Old  
 <---> Interchangeable

U1-U3936A

**WIPER GROUP**

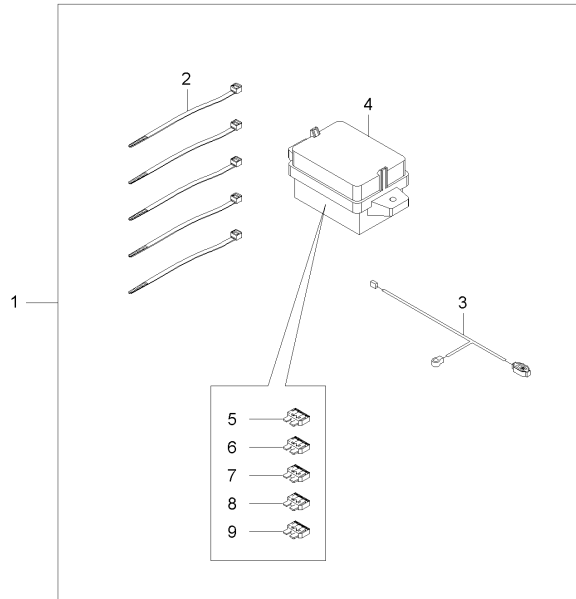

A : MEC2210SA-EU , B : MEC2210ST-EU , C : MEC2210SW-EU

No.	Part Number	Description	Q'TY					I.C	Remark
			A	B	C	D	E		
1	U3210-97371	WIPER ASSY	1		1				
2	T2185-82561	BAND,CORD	5		5				
3	U3210-69231	WIRE HARNESS WIPER MOTOR	1		1				
4	U3215-69103	ASSY FUSE BOX	1		1				
5	T2185-33651	FUSE, 5A	3		3				
6	T4260-33631	FUSE, 10A	3		3				
7	35820-7556-1	FUSE, 15A	2		2				
8	36919-5665-1	FUSE, 20A	4		4				
9	T4711-33611	FUSE, 30A	2		2				

<---> Old replace New  
 <-X-> Not interchangeable  
 <-O-> Interchangeable with another part(s)  
 <---> New replace Old  
 <-X-> Interchangeable



**U1-U5650A**

**FOG LAMP GROUP**

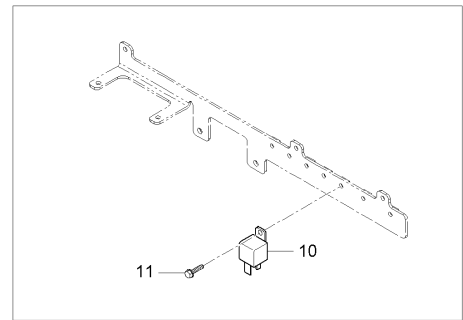
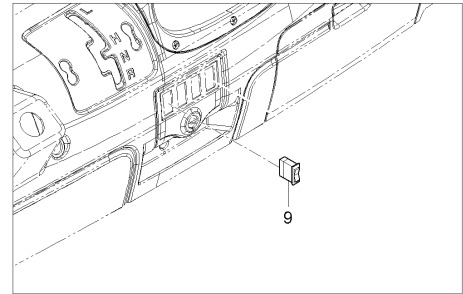
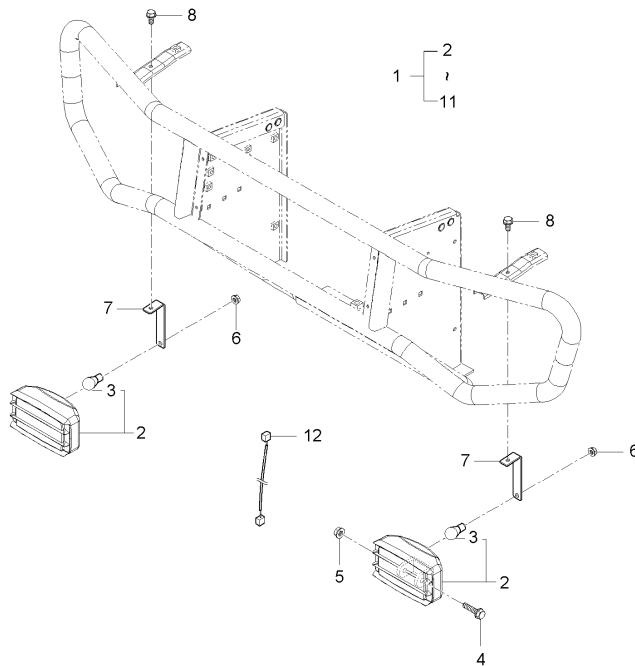

**A : MEC2210SA-EU , B : MEC2210ST-EU , C : MEC2210SW-EU**

No.	Part Number	Description	Q'TY					I.C	Remark
			A	B	C	D	E		
1	U3215-60254	ASSY, FOG LAMP	1	1	1				
2	P7170-68212	HEADLIGHT ASSY	2	2	2				
3	T4620-69251	BULB, HALOGEN 12VX35W	1	1	1				
4	01053-50655	BOLT	1	1	1				
5	02014-50060	NUT	1	1	1			M6*P1.0	
6	02763-50080B	FLANGE NUT	2	2	2				
7	U3215-60181	FOG LAMP BRACKET	2	2	2				
8	01754-50614B	BOLT,FLANGE	2	2	2				
9	U3215-60071	FOG LAMP SWITCH	1	1	1				
10	T4351-43101	ACCESSORY RELAY ASSY	1	1	1				
11	03054-50516B	BOLT	1	1	1				
12	U3215-60411	ASS'Y WIRE HARNESS SWITCH	1	1	1				

----> Old replace New  
 <-X-> Not interchangeable  
 <-O-> Interchangeable with another part(s)  
 <--- New replace Old  
 <--- Interchangeable

U3-U5710A

**BEACON LIGHT GROUP**

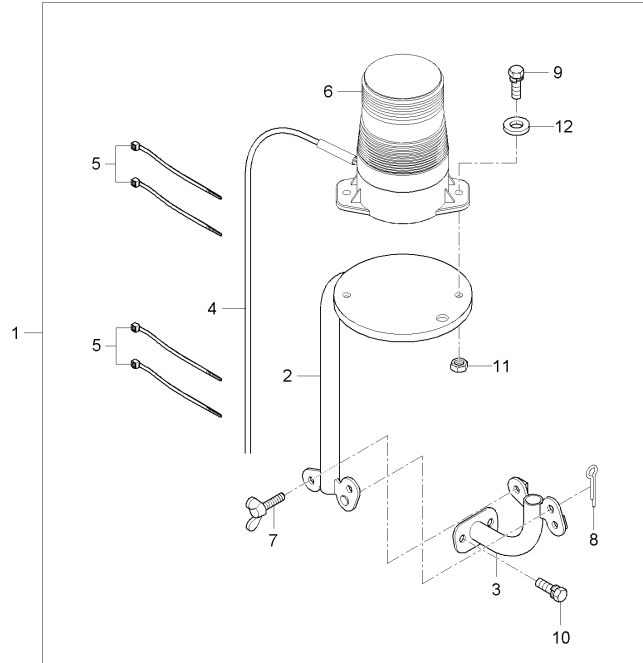

A : MEC2210SA-EU , B : MEC2210ST-EU , C : MEC2210SW-EU

No.	Part Number	Description	Q'TY					I.C	Remark
			A	B	C	D	E		
1	U3230-63601	BEACON ASS'Y	1	1	1				
1	U3230-63602	BEACON ASS'Y	1	1	1			<---	
2	U3230-63611	BEACON BRACKET SUB ASS'Y 1	1	1	1				
3	U3230-63661	BEACON BRACKET SUB ASS'Y 2	1	1	1				
4	U3215-69611	LAMP CONNECTION WIRE HARNESS ASS'Y	1	1	1				
5	T2198-82561	BAND, CORD	7	7	7				
6	T5210-68552	WARINING LIGHT	1	1	1				
6	T5210-68553	WARINING LIGHT	1	1	1			<---	
7	01811-50615	BOLT, WING	1	1	1				
8	05511-51612	PIN, SPLIT	1	1	1				
9	01023-50616	BOLT, WASHER	2	2	2				M6*P1.0
10	01025-50612	BOLT, WASHER	2	2	2				M6P1.0
11	02056-50060	NUT	2	2	2				M6*P1.0
12	04013-50060	WASHER, PLAIN	2	2	2				M6

<---> Old replace New  
 <-X-> Not interchangeable  
 <-O-> Interchangeable with another part(s)

<---> New replace Old  
 <---> Interchangeable

U3-U5750A

**ALARM SYSTEM BACKUP, GROUP**

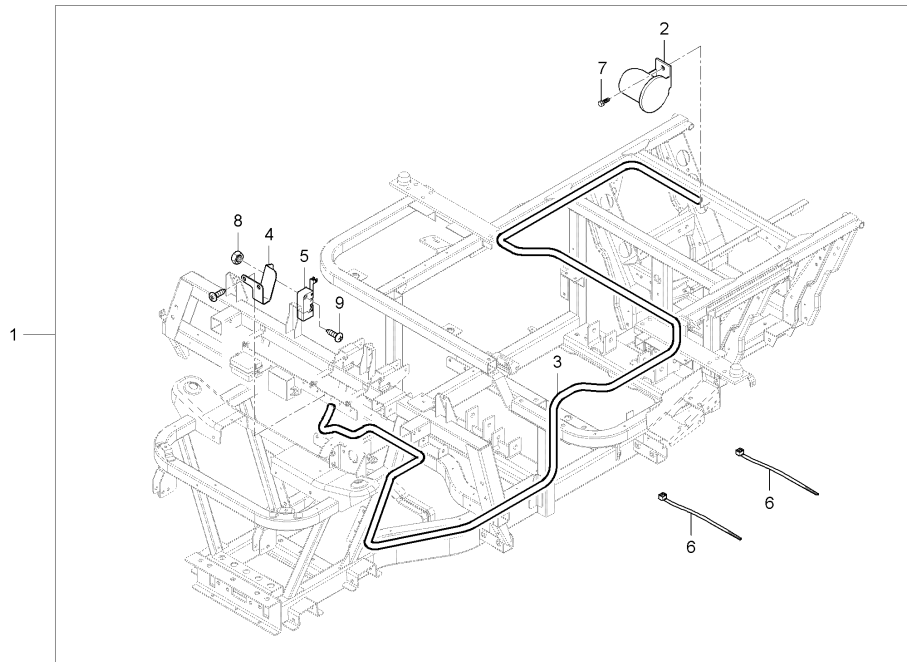

A : MEC2210SA-EU , B : MEC2210ST-EU , C : MEC2210SW-EU

No.	Part Number	Description	Q'TY					I.C	Remark
			A	B	C	D	E		
1	U3230-69801	BACKUP ALARM SYSTEM KIT	1	1	1				
2	U3215-69811	BUZZERASSY	1	1	1				
3	U3215-69821	ASS'Y WIRE HARNESS BUZZER	1	1	1				
4	U3230-69831	BRACKET, BACKUP ALARM SYSTEM	1	1	1				
5	T4810-69251	MICRO SWITCH	1	1	1				
6	T2198-82561	BAND, CORD	5	5	5				
7	01027-50616	BOLT, WASHER	1	1	1				
8	02054-50030	NUT	2	2	2				
9	03054-50316	SCREW	2	2	2				

----> Old replace New  
 <-X-> Not interchangeable  
 <-O-> Interchangeable with another part(s)  
 <--- New replace Old  
 <- - -> Interchangeable

U1-U0980A

OPTIONAL LAMP GROUP

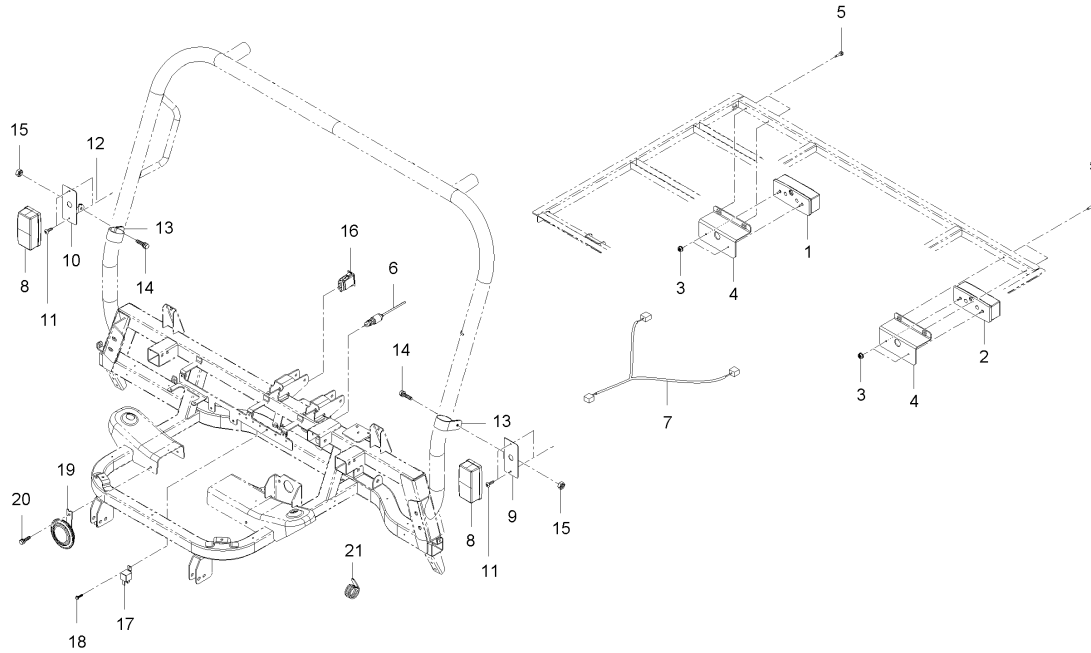

A : MEC2210SA-EU , B : MEC2210ST-EU , C : MEC2210SW-EU

No.	Part Number	Description	Q'TY					I.C	Remark
			A	B	C	D	E		
1	T2611-75882	REAR LAMP ASSY, RH	1	1	1				
2	T2611-75892	REAR LAMP ASSY, LH	1	1	1				
3	02761-50040B	FLANGE NUT	4	4	4				
4	U3215-60171	COMBI LAMP BRACKET, RR	2	2	2				
5	01754-50625B	FLANGE BOLT	4	4	4				
6	T4520-41821	ASSY SWITCH,STOP	1	1	1				
7	U3210-60841	W/Harness-Rear Lamp	1	1	1				
8	T2185-69071	COMBI LIGHT ASSY, FR	2	2	2				
9	U3215-60341	BRACKET, LH	1	1	1				
10	U3215-60351	BRACKET, RH	1	1	1				
11	03054-50412B	BOLT	4	4	4				
12	U3215-97111	CLAMP	2	2	2				
13	01754-50816B	FLANGE BOLT	2	2	2				
14	02763-50080B	FLANGE NUT	2	2	2				
15	T4025-68351	SWITCH, EMERGENCY LAMP	1	1	1				
16	T4121-31052	FLASHER UNIT, SENSOR	1	1	1				
16	T4121-31053	FLASHER UNIT, SENSOR	1	1	1			<-->	
16	T4121-31054	FLASHER UNIT, SENSOR	1	1	1			<-->	
17	T2611-75951	ASSY HORN	1	1	1				

<---> Old replace New  
 <-X-> Not interchangeable  
 <-O-> Interchangeable with another part(s)  
 <---> New replace Old  
 <---> Interchangeable

U1-U0980A

OPTIONAL LAMP GROUP

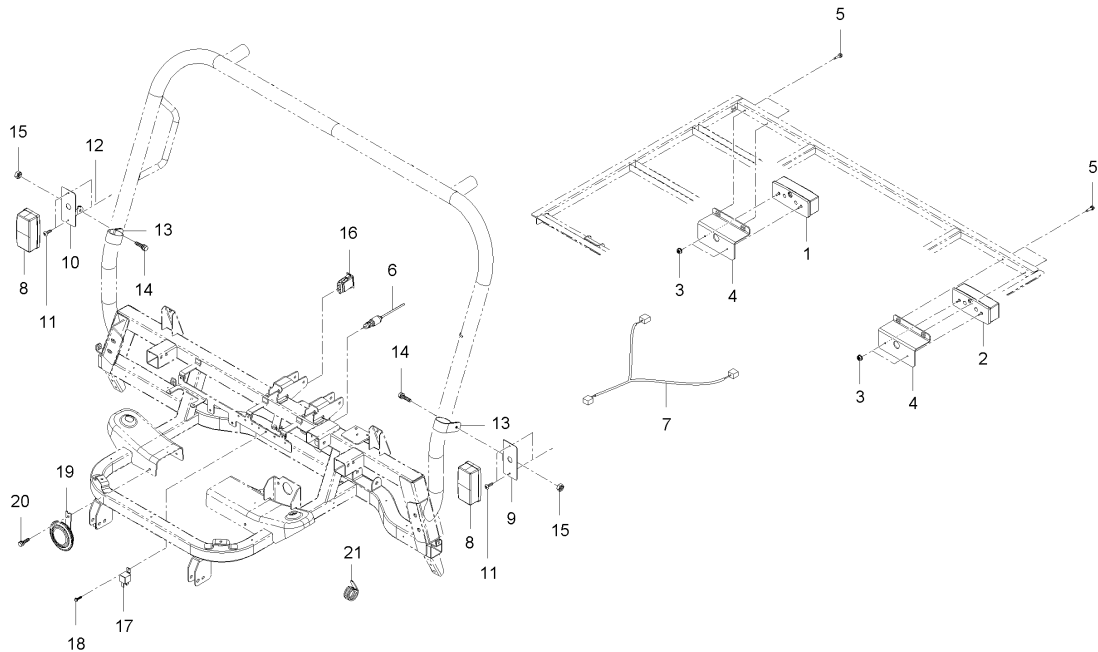

A : MEC2210SA-EU , B : MEC2210ST-EU , C : MEC2210SW-EU

No.	Part Number	Description	Q'TY					I.C	Remark
			A	B	C	D	E		
17	P7170-75951	HORN	1	1	1			<--->	
17	T4144-75952	ASSY HORN	1	1	1			<---	
18	01754-50616B	FLANGE BOLT	1	1	1				
19	T2185-82561	BAND,CORD	2	2	2				
20	03054-50516B	BOLT	1	1	1				
21	T2198-82571	BAND	7	7	7				

<---> Old replace New  
 <-X-> Not interchangeable  
 <-O-> Interchangeable with another part(s)  
 <--- New replace Old  
 <---> Interchangeable

U3-U0980A

OPTIONAL LAMP GROUP(EU)

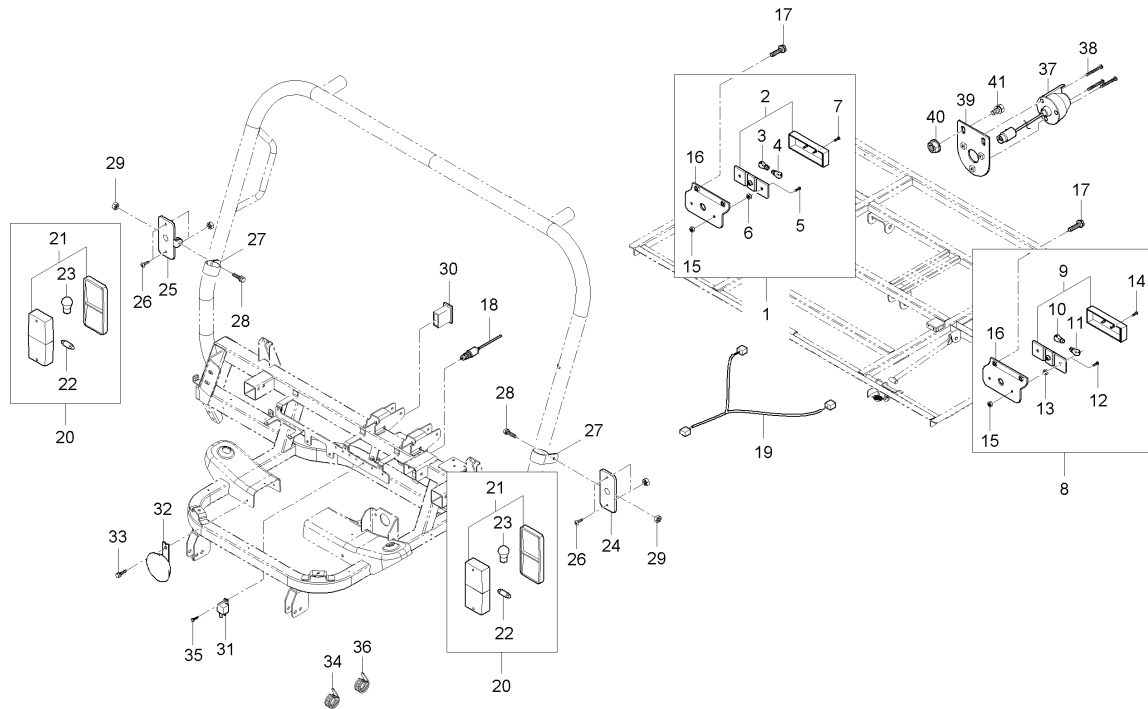

A : MEC2210SA-EU , B : MEC2210ST-EU , C : MEC2210SW-EU

No.	Part Number	Description	Q'TY					I.C	Remark
			A	B	C	D	E		
1	T2611-75882	REAR LAMP ASSY, RH	1	1	1				
2	T2611-75782	LAMP, REAR TAIL RH	1	1	1				
3	T2611-79021	BULB,LIGHT(27W)	1	1	1				
4	T2611-79011	BULB, 12VXP21W	2	2	2				
5	03024-50420	SCREW, WASHER	2	2	2				
6	02052-50040	NUT	2	2	2				
7	03054-50416	SCREW	2	2	2			M#*0.7	
8	T2611-75892	REAR LAMP ASSY, LH	1	1	1				
9	T2611-75792	LAMP, REAR TAIL LH	1	1	1				
10	T2611-79021	BULB,LIGHT(27W)	1	1	1				
11	T2611-79011	BULB, 12VXP21W	2	2	2				
12	03024-50420	SCREW, WASHER	2	2	2				
13	02052-50040	NUT	2	2	2				
14	03054-50416	SCREW	2	2	2			M#*0.7	
15	02761-50040B	FLANGE NUT	4	4	4				
16	U3215-60171	COMBI LAMP BRACKET, RR	2	2	2				
17	01754-50625B	FLANGE BOLT	4	4	4				
18	T4520-41821	ASSY SWITCH,STOP	1	1	1				
19	U3230-60841	ASSY WIRE HARNESS, REAR COMBI LAMP	1	1	1				

----> Old replace New

<-X-> Not interchangeable

<-O-> Interchangeable with another part(s)

<--- New replace Old

<---> Interchangeable

U3-U0980A

OPTIONAL LAMP GROUP(EU)

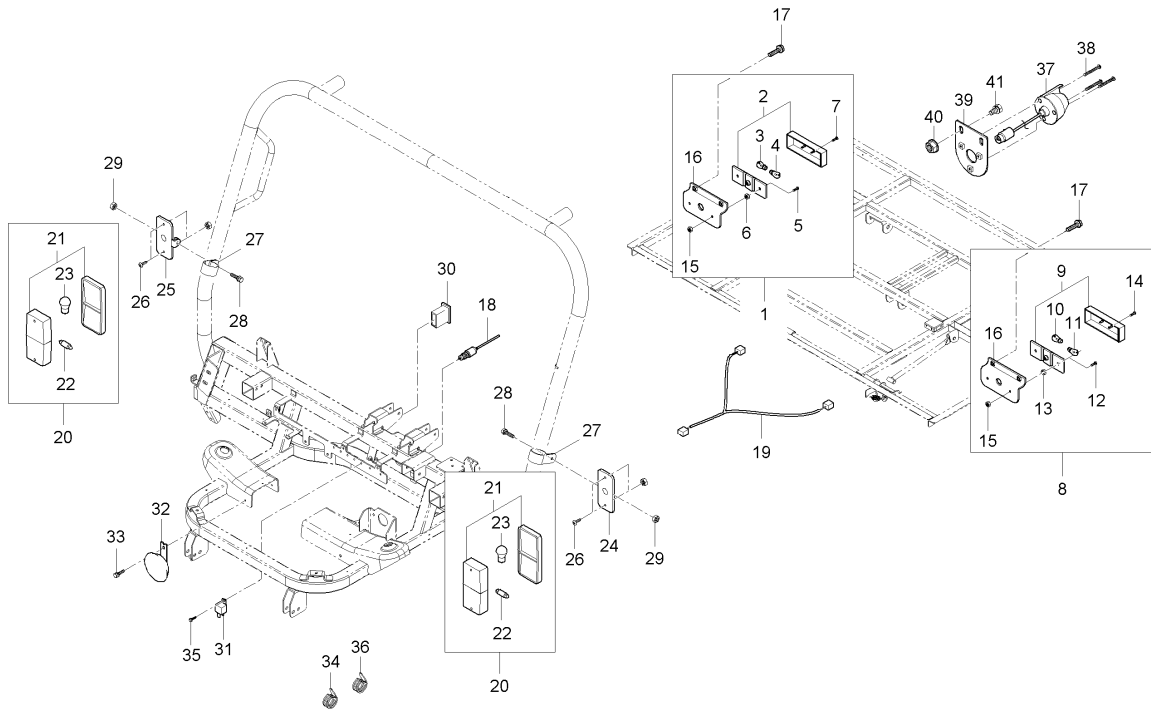

A : MEC2210SA-EU , B : MEC2210ST-EU , C : MEC2210SW-EU

No.	Part Number	Description	QTY					I.C	Remark
			A	B	C	D	E		
20	T2185-69071	COMBI LIGHT ASSY, FR	2	2	2				
21	T2611-69061	LAMP, HAZARD	2	2	2				
22	T2611-79011	BULB, 12VXP21W	2	2	2				
23	T2611-79041	BULB, 12VXC5W	2	2	2				
24	U3215-60341	BRACKET, LH	1	1	1				
25	U3215-60351	BRACKET, RH	1	1	1				
26	03054-50412B	BOLT	4	4	4				
27	U3215-97111	CLAMP	2	2	2				
28	01754-50816B	FLANGE BOLT	2	2	2				
29	02763-50080B	FLANGE NUT	2	2	2				
30	T4025-68351	SWITCH, EMERGENCY LAMP	1	1	1				
31	T4121-31053	FLASHER UNIT, SENSOR	1	1	1				
31	T4121-31054	FLASHER UNIT, SENSOR	1	1	1			<--->	
32	T4144-75952	ASSY HORN	1	1	1				
33	01754-50616B	FLANGE BOLT	1	1	1				
34	T2185-82561	BAND,CORD	2	2	2				
35	03054-50516B	BOLT	1	1	1				
36	T2198-82551	BAND,CORD	7	7	7				
37	T2611-69933	7 PIN SOCKET	1	1	1				

----> Old replace New

<-X-> Not interchangeable

<-O-> Interchangeable with another part(s)

<--- New replace Old

<---> Interchangeable





U1-U1000A

**Gas Spring GROUP**

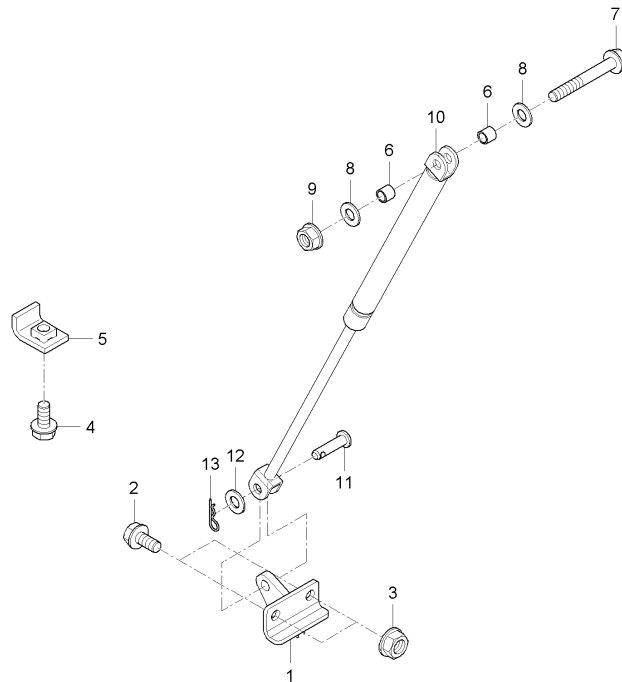

A : MEC2210SA-EU , B : MEC2210ST-EU , C : MEC2210SW-EU

No.	Part Number	Description	Q'TY					I.C	Remark
			A	B	C	D	E		
1	U3215-51421	BRKT, Gas Spring	1	1	1				
2	01774-51020	BOLT, FLANGE	2	2	2				M0P1.25
3	02771-50100	FLANGE NUT	2	2	2				M0*1.25
4	U3215-51431	BRACKET, STOPPER	1	1	1				
5	01754-50816	BOLT, FLANGE	1	1	1				M8*P1.25
6	U3215-51441	Collar, Gas Spring	2	2	2				
7	01173-51080	BOLT	1	1	1				M0*P1.25*80
8	04015-50100	WASHER, PLAIN	2	2	2				
9	02783-50100	FLANGE NUT	1	1	1				M0XP1.25
10	U3215-51411	GAS SPRING	1	1	1				
11	05122-51025	JOINT PIN	1	1	1				Ø A10*25
12	04013-50100	WASHER, PLAIN	1	1	1				M0
13	05525-51000	PIN, SNAP	1	1	1				

----> Q d repl ace New  
 <- X-> Nbt i nter changeabl e  
 <- O-> Inter changeabl e with another part(s)  
 <--- New repl ace Q d  
 <---> Inter changeabl e



U1-U3290A

Wheel & Tire Group(OPT-WORK)

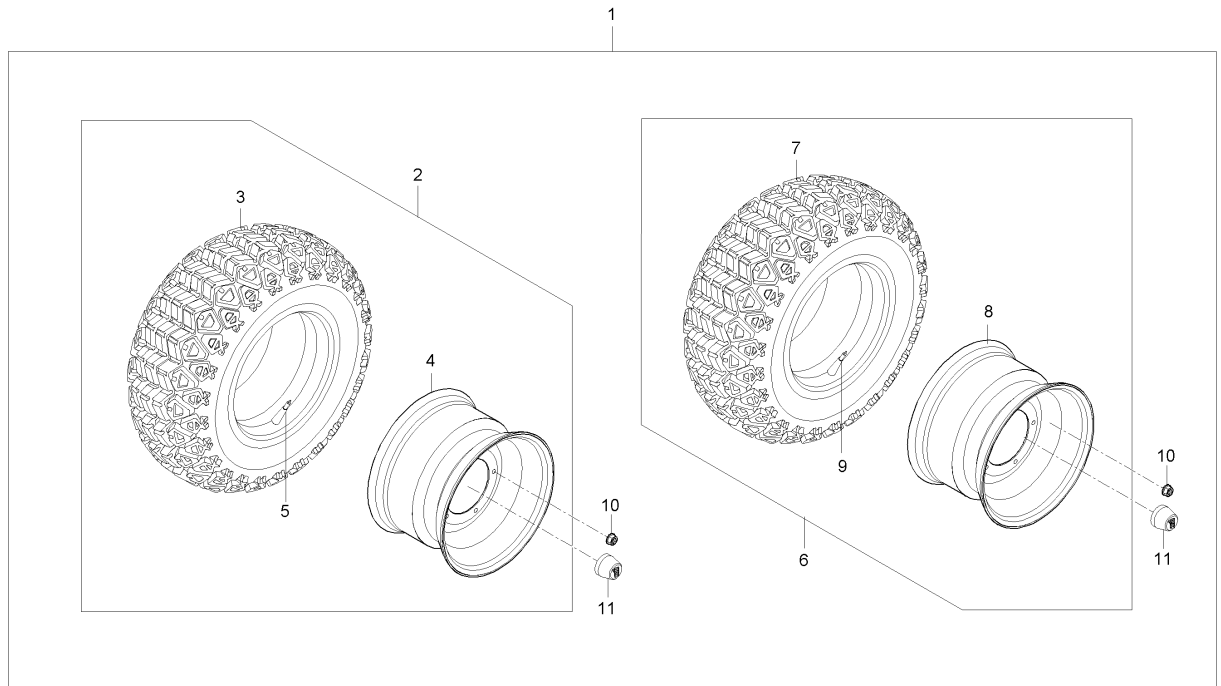

A : MEC2210SA-EU , B : MEC2210ST-EU , C : MEC2210SW-EU

No.	Part Number	Description	Q'TY					I.C	Remark
			A	B	C	D	E		
1	U3210-63102	ASSY, WHEEL&TIRE(WORK)	1	1	1				
1	U3210-63104	ASSY, WHEEL&TIRE(WORK)	1	1	1			<---	
2	U3210-63151	Wheel & Tire-FRT	4	4	4				
2	U3210-63352	WORK TIRE ASS'Y	4	4	4			<---	
3	U3210-63321	Tire-FRT (25X10 R12)	1	1	1				
3	U3210-63391	TIRE(25X10R12)	1	1	1			<---	
4	U3210-63121	Wheel-FRT	1	1	1				
4	U3210-63122	Wheel-FRT	1	1	1			<---	
5	U3210-63161	DIVIDER.CMP,FROW	1	1	1				
6	U3210-63171	Wheel & Tire-RR	2	2	2				
6	U3210-63351	WORK TIRE ASS'Y	2	2	2			<O>	
7	U3210-63331	Tire-RR (25X11X R12)	1	1	1				
7	U3210-63391	TIRE(25X10R12)	1	1	1			<O>	
8	U3210-63221	Wheel-RR	1	1	1				
8	U3210-63221	Wheel-RR	1	1	1			<O>	
9	U3215-50801	NUT, LOCK	20	20	20				
9	U3215-50751	NUT WHEEL	20	20	20			<---	
10	04013-50100B	WASHER	20	20	20				
11	U3210-63342	Cap-Wheel	4	4	4				

----> Old replace New

<-X> Not interchangeable

<O> Interchangeable with another part(s)

<--- New replace Old

<--- Interchangeable

U1-U3291A

Wheel & Tire Group(OPT-Mud)

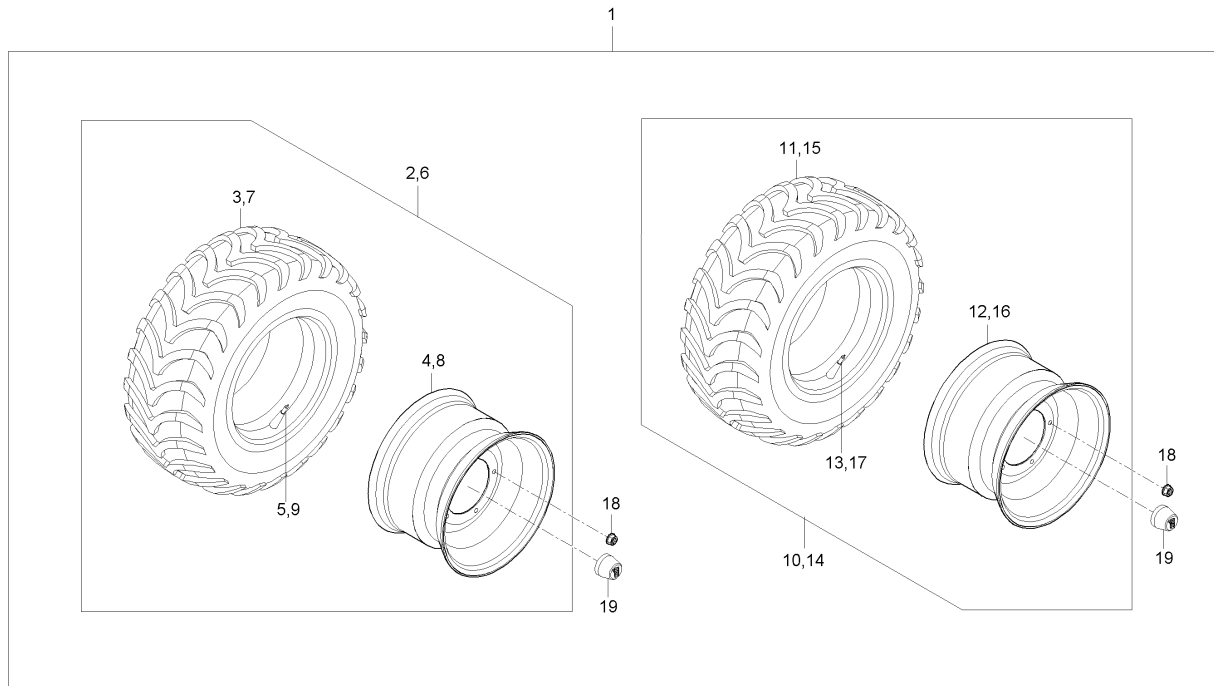

A : MEC2210SA-EU , B : MEC2210ST-EU , C : MEC2210SW-EU

No.	Part Number	Description	Q'TY					I.C	Remark
			A	B	C	D	E		
1	U3210-63202	ASSY, WHEEL&TIRE(MUD)	1	1					
1	U3210-63203	ASS'Y, WHEEL&TIRE(MUD)	1	1				<---	
2	U3210-63251	Wheel & Tire Front - RH	1	1					
2	U3210-63251	Wheel & Tire Front - RH	2	2				<---	
3	U3210-63111	Tire, FRT (25X10 R12)	1	1					
4	U3210-63121	Wheel-FRT	1	1					
5	U3210-63161	DIVIDER.CMP,FROW	1	1					
6	U3210-63241	Wheel & Tire Front - LH	1	1					
6	U3210-63241	Wheel & Tire Front - LH	2	2				<---	
7	U3210-63111	Tire, FRT (25X10 R12)	1	1					
8	U3210-63121	Wheel-FRT	1	1					
9	U3210-63161	DIVIDER.CMP,FROW	1	1					
10	U3210-63271	Wheel & Tire Rear - RH	1	1					
11	U3210-63211	Tire, RR (25X11 R12)	1	1					
12	U3210-63221	Wheel-RR	1	1					
13	U3210-63161	DIVIDER.CMP,FROW	1	1					
14	U3210-63261	Wheel & Tire Rear - LH	1	1					
15	U3210-63211	Tire, RR (25X11 R12)	1	1					
16	U3210-63221	Wheel-RR	1	1					

----> Old replace New

<-X-> Not interchangeable

<-O-> Interchangeable with another part(s)

<--- New replace Old

<---> Interchangeable



U1-U3292A

Wheel & Tire Group(OPT-Turf)

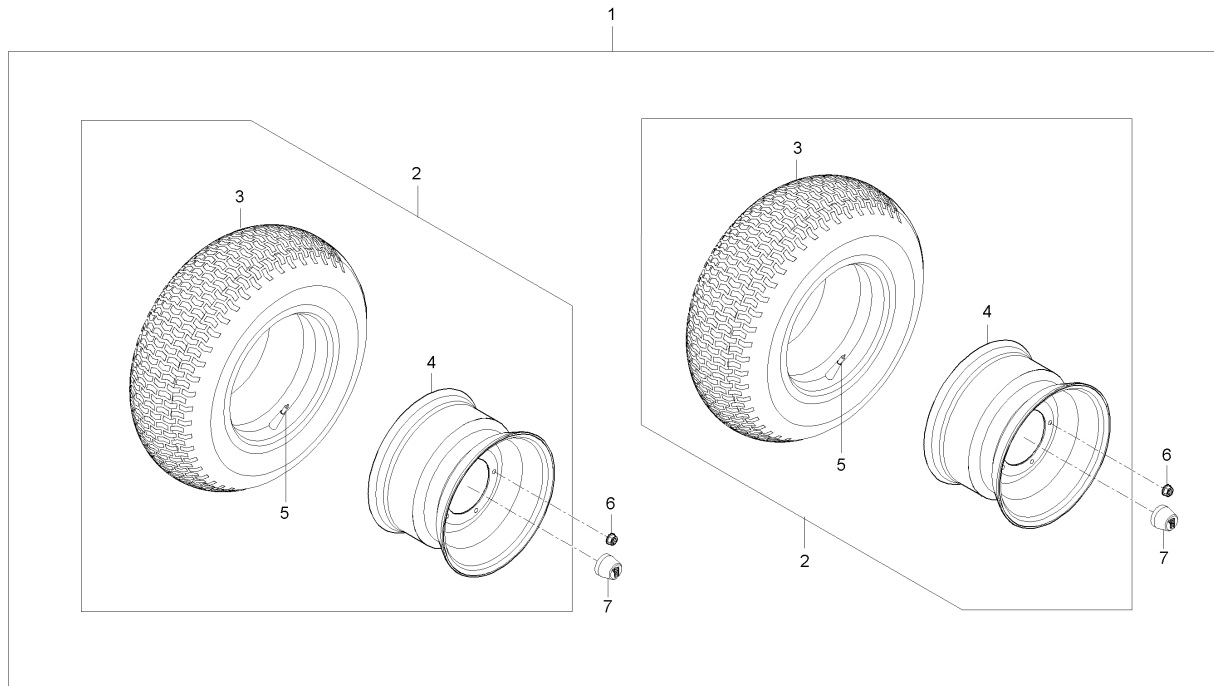

A : MEC2210SA-EU , B : MEC2210ST-EU , C : MEC2210SW-EU

No.	Part Number	Description	Q'TY					I.C	Remark
			A	B	C	D	E		
1	U3210-63302	ASSY, WHEEL&TIRE(TURF)	1	1					
1	U3210-63303	ASSY, WHEEL&TIRE(TURF)	1	1				<---	
2	U3210-63281	Wheel & Tire Front	4	4					
3	U3210-63411	TIRE, FRT(25X10 R12)	1	1					
4	U3210-63121	Wheel-FRT	1	1					
5	U3210-63161	DIVIDER.CMP,FROW	1	1					
6	U3215-50801	NUT, LOCK	20	20					
7	U3210-63342	Cap-Wheel	4	4					

----- Old replace New  
 <-X-> Not interchangeable  
 <-O-> Interchangeable with another part(s)  
 <--- New replace Old  
 <---> Interchangeable

U3300-GA10B

CANOPY GROUP

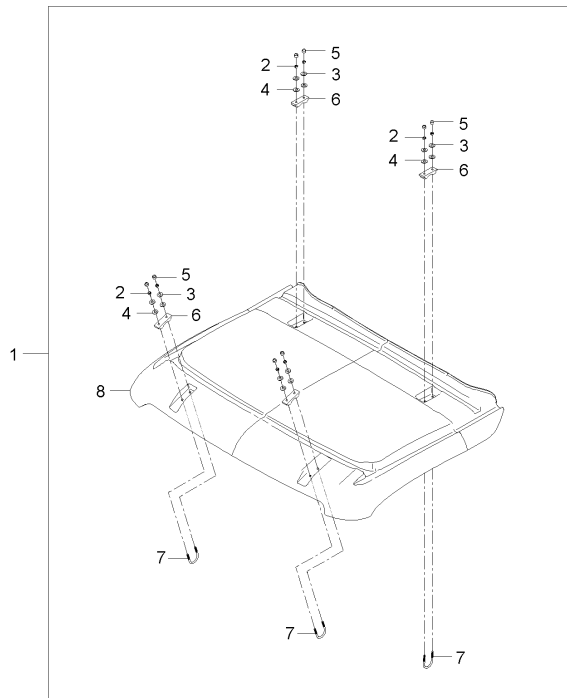

A : MEC2210SA-EU , B : MEC2210ST-EU , C : MEC2210SW-EU

No.	Part Number	Description	Q'TY					I.C	Remark
			A	B	C	D	E		
1	U3300-A1002	ASSY, Canopy	1	1	1				
2	02056-50080B	NUT	8	8	8				
3	04015-50080B	WASHER	8	8	8				
4	T4520-87402	PACKING, 1	8	8	8				
5	T4815-93211	NUT	8	8	8				
6	U3215-97721	CANOPY BUMPER	4	4	4				
7	U3215-97793	Bolt - U Type (M8)	4	4	4				
8	U3300-A1012	CANOPY	1	1	1				

----> Old replace New  
 <-X-> Not interchangeable  
 <-O-> Interchangeable with another part(s)  
 <--- New replace Old  
 <---> Interchangeable

U1-U3820A

HEAD REST GROUP

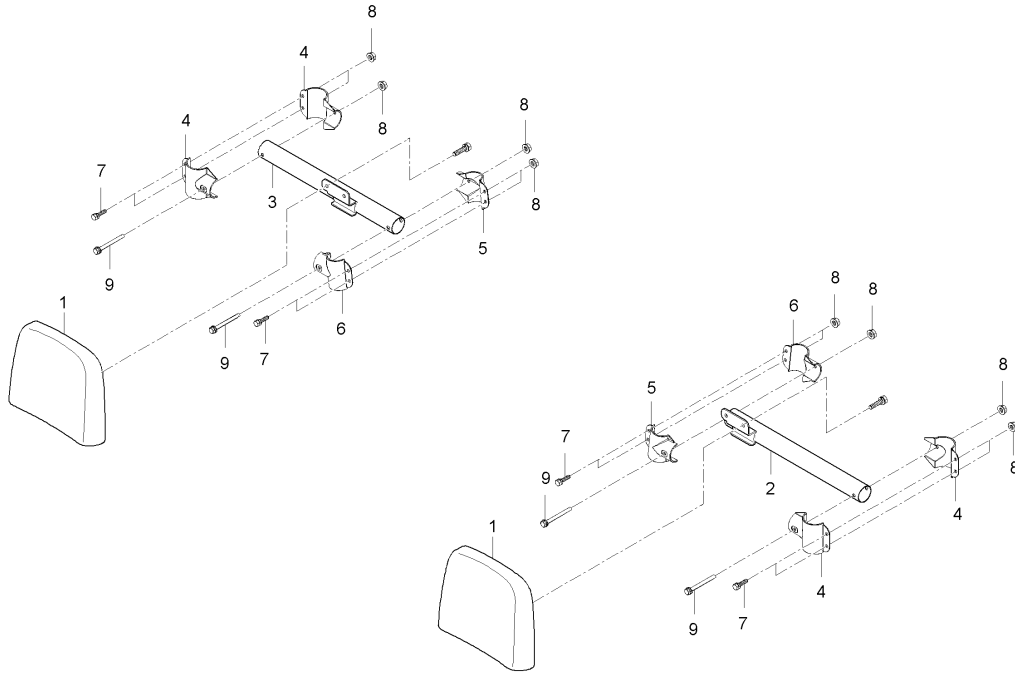

A : MEC2210SA-EU , B : MEC2210ST-EU , C : MEC2210SW-EU

No.	Part Number	Description	Q'TY					I.C	Remark
			A	B	C	D	E		
1	U3210-97601	KIT, Head Rest Assy			1				
1	U3210-97602	KIT, Head Rest Assy			1			<-O>	
2	U3215-97642	HEAD REST ASSY			2				
3	U3210-97661	Head Rest Bar Assy-RH			1				
4	U3215-97671	HEAD REST BAR CONNECT 2			4				
5	U3215-97681	HEAD REST BAR CONNECT 2			2				
6	U3215-97691	HEAD REST BAR CONNECT 3			2				
7	01754-50612B	FLANGE BOLT			12				
8	02761-50060B	FLANGE NUT			12				
9	01025-50655B	BOLT			4				

----- Old replace New  
 <-X-> Not interchangeable  
 <-O> Interchangeable with another part(s)  
 <--- New replace Old  
 <--- Interchangeable



U3-U3830A

REAR SCREEN GROUP

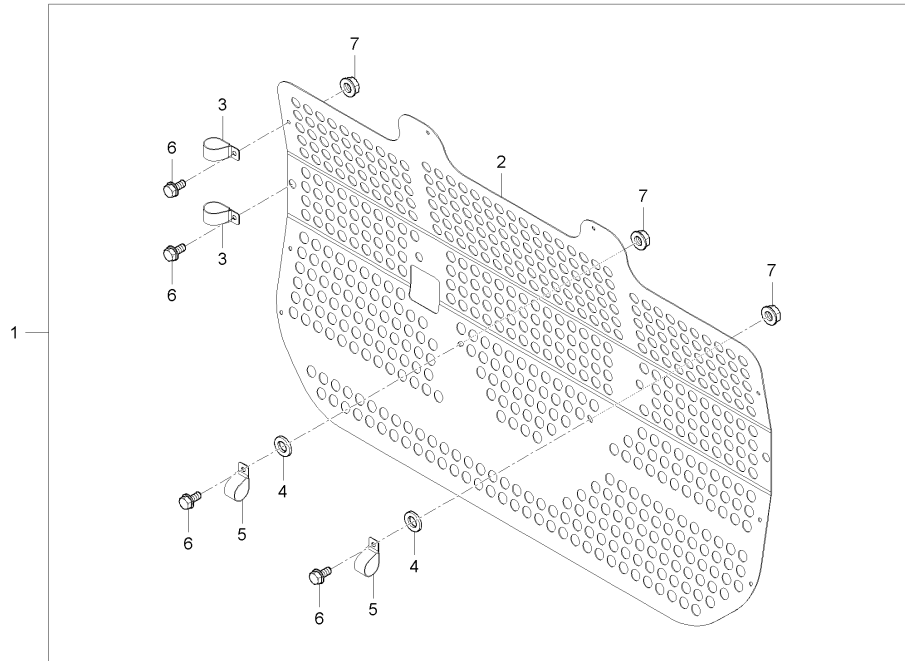

A : MEC2210SA-EU , B : MEC2210ST-EU , C : MEC2210SW-EU

No.	Part Number	Description	Q'TY					I.C	Remark
			A	B	C	D	E		
1	U3230-97911	ASSY, REAR SCREEN			1				
2	U3230-97921	MESH, GRILL			1				
3	U3215-97111	CLAMP			8				
4	T4520-87402	PACKING, 1			2				
5	T4686-50963	HOSE CLAMP			2				
6	01754-50816B	FLANGE BOLT			10				
7	02763-50080B	FLANGE NUT			10				

----> Old replace New  
 <-X> Not interchangeable  
 <O> Interchangeable with another part(s)  
 <--- New replace Old  
 <---> Interchangeable

U1-U3900A

Hood(KIOTI OPTION - ORANGE)

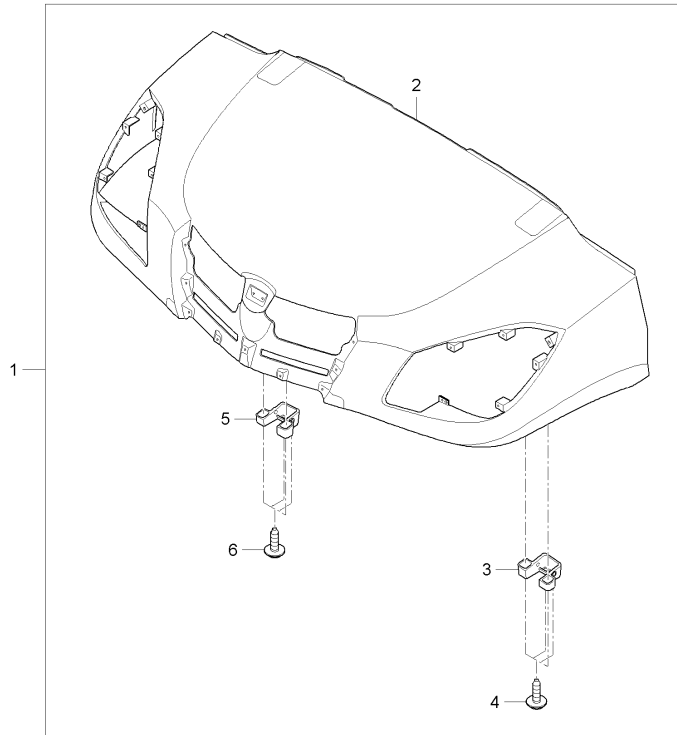

A : MEC2210SA-EU , B : MEC2210ST-EU , C : MEC2210SW-EU

No.	Part Number	Description	Q'TY					I.C	Remark
			A	B	C	D	E		
1	U3215-91021	HOOD OPTION KIT - ORANGE COLOR			1				
2	U3215-91002	Hood Assy(ORANGE)			1				
3	U3215-91202	Hood Hinge LH Assy			1				
4	84612-1823-0	SCREW			4				
5	U3215-91902	Hood Hinge RH Assy			1				
6	84612-1823-0	SCREW			4				

<-X> Not interchangeable  
 <-O> Interchangeable with another part(s)  
 <- - - -> Old replace New  
 <- - - -> New replace Old  
 <- - - -> Interchangeable





U3-U3930A

WIND SHIELD GROUP

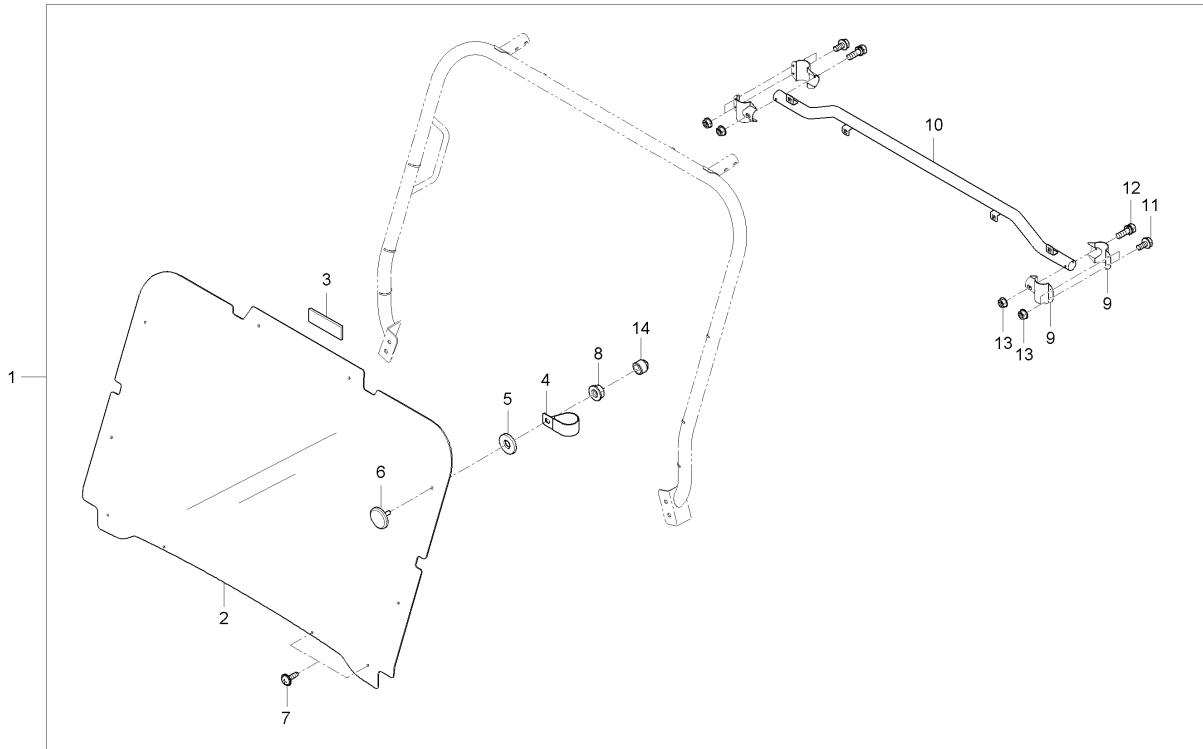

A : MEC2210SA-EU , B : MEC2210ST-EU , C : MEC2210SW-EU

No.	Part Number	Description	QTY					I.C	Remark
			A	B	C	D	E		
1	U3230-97001	ASSY, WIND SHIELD			1				
1	U3230-97002	ASSY, WIND SHIELD			1			<---	
2	U3230-97101	WIND SHIELD GLASS			1				
2	U3230-97102	WIND SHIELD GLASS			1			<---	
3	U3215-72781	INSULATION-DUCT,FRAME			1				
4	U3215-97111	CLAMP			6				
5	T2610-80691	CUSHION			10				
6	U3215-97151	BOLT, CAP			6				
7	U3215-97161	SCREW			4				
8	02763-50080B	FLANGE NUT			6				
9	U3215-97671	HEAD REST BAR CONNECT 2			4				
10	U3215-97121	WIND SHIELD CONNECT			1				
10	U3215-97122	WIND SHIELD CONNECT			1			<---	
11	01754-50612B	FLANGE BOLT			4				
12	01025-50655B	BOLT			2				
13	02761-50060B	FLANGE NUT			6				
14	T4815-93211	NUT			6				

----> Old replace New

<-X-> Not interchangeable

<-O-> Interchangeable with another part(s)

<--- New replace Old

<--- Interchangeable

U3-U3931A

SAFTY GLASS GROUP

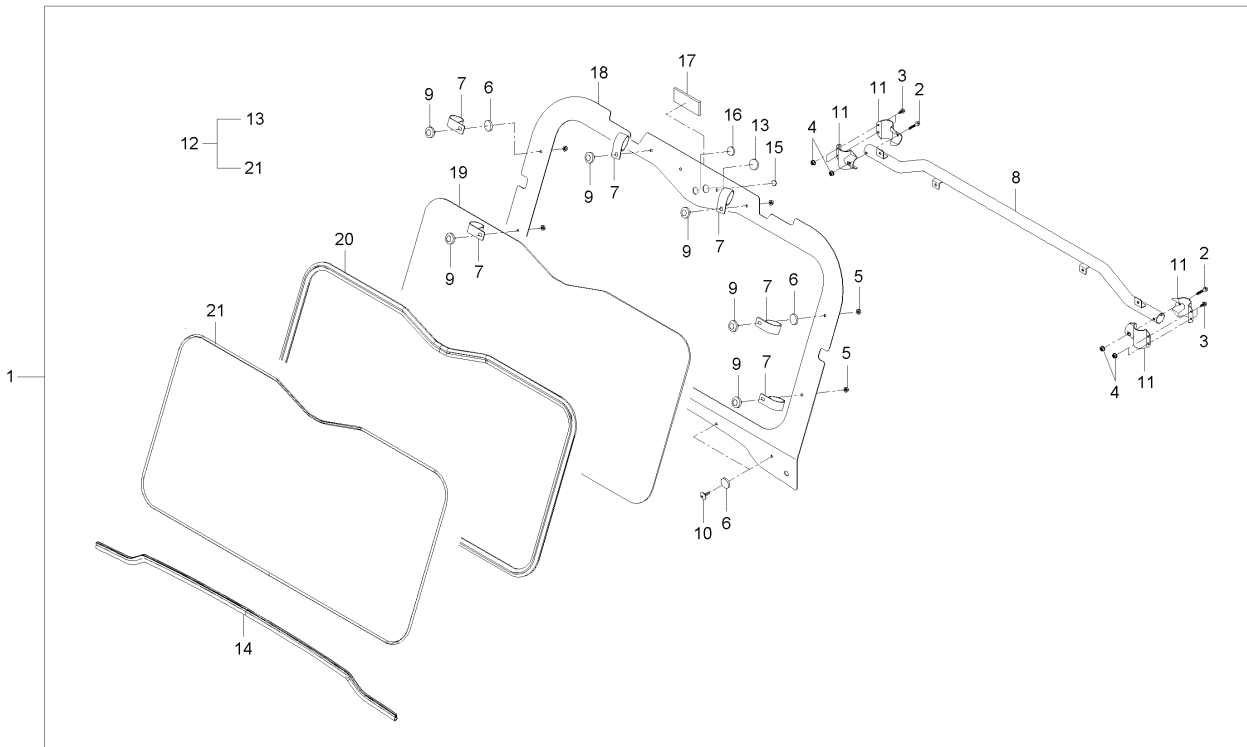

A : MEC2210SA-EU , B : MEC2210ST-EU , C : MEC2210SW-EU

No.	Part Number	Description	Q'TY					I.C	Remark
			A	B	C	D	E		
1	U3230-97351	SAFTY GLASS ASSY	1	1	1				
1	U3230-97352	SAFTY GLASS ASSY	1	1	1			<---	
2	01025-50655B	BOLT	2	2	2				
3	01754-50612B	FLANGE BOLT	4	4	4				
4	02761-50060B	FLANGE NUT	6	6	6				
5	02763-50080B	FLANGE NUT	6	6	6				
6	T2610-80691	CUSHION	10	10	10				
7	U3215-97111	CLAMP	6	6	6				
8	U3215-97121	WIND SHIELD CONNECT	1	1	1				
8	U3215-97122	WIND SHIELD CONNECT	1	1	1			<---	
9	U3215-97151	BOLT, CAP	6	6	6				
10	U3215-97161	SCREW	4	4	4				
11	U3215-97671	HEAD REST BAR CONNECT 2	4	4	4				
12	U3230-97402	ASSY, WIND SHIELD	1	1	1				
12	U3230-97403	ASSY, WIND SHIELD	1	1	1			<---	
13	T2395-84411	GROMMET	1	1	1				
14	U3210-50381	WEATHERSTRIP,FRONT LOW	1	1	1				
15	U3210-97461	GROMMET	2	2	2				
16	U3210-97471	GROMMET	1	1	1				

-----> Old replace New

<-X-> Not interchangeable

<-O-> Interchangeable with another part(s)

<----- New replace Old

<-----> Interchangeable

U3-U3931A

SAFTY GLASS GROUP

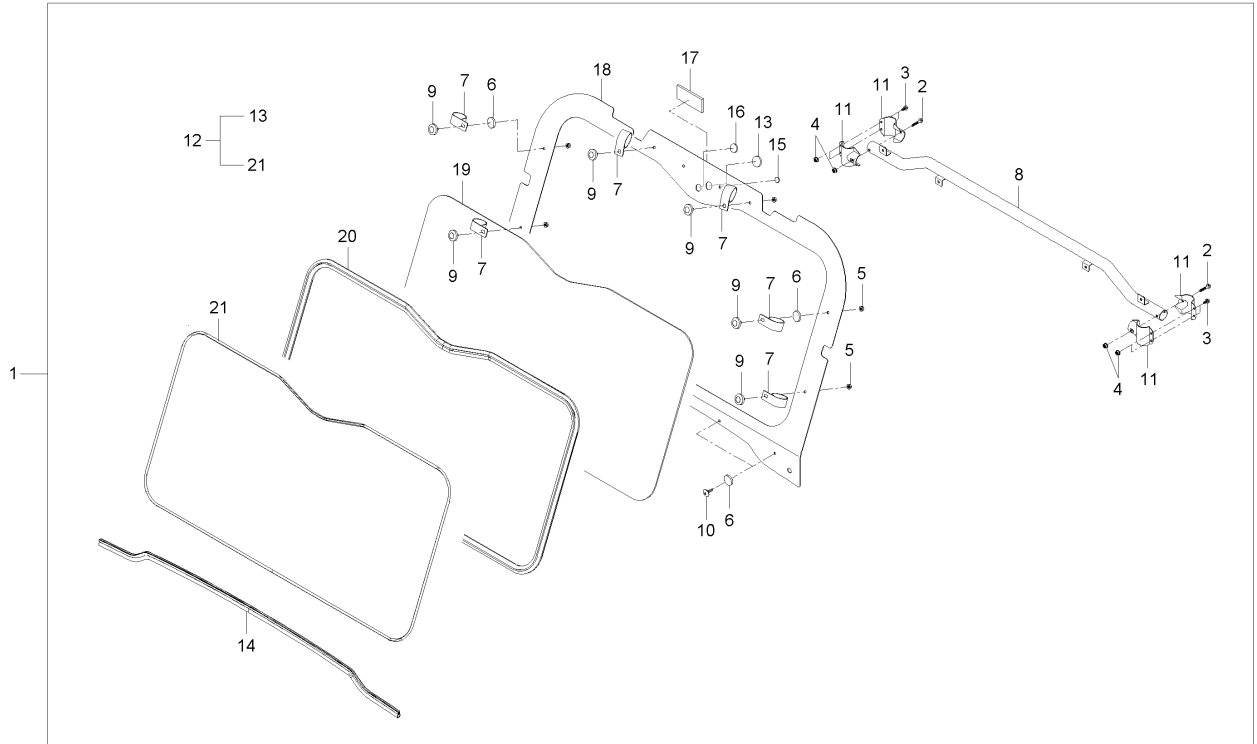

A : MEC2210SA-EU , B : MEC2210ST-EU , C : MEC2210SW-EU

No.	Part Number	Description	Q'TY					I.C	Remark
			A	B	C	D	E		
17	U3215-72781	INSULATION-DUCT,FRAME	1	1	1				
18	U3230-97421	PANEL,WIND SHIELD	1	1	1				
18	U3230-97422	PANEL,WIND SHIELD	1	1	1			<---	
19	U3230-97431	WIND SHIELD GLASS	1	1	1				
19	U3230-97432	WIND SHIELD GLASS	1	1	1			<---	
20	U3230-97441	WEATHERSTRIP,WIND SHIELD	1	1	1				
20	U3230-97442	WEATHERSTRIP,WIND SHIELD	1	1	1			<---	
21	U3230-97451	STOPPER,WEATHERSTRIP	1	1	1				
21	U3230-97452	STOPPER,WEATHERSTRIP	1	1	1			<---	

----> Old replace New  
 <-X-> Not interchangeable  
 <-O> Interchangeable with another part(s)  
 <---- New replace Old  
 <----> Interchangeable

U3-U3932A

WIND SHIELD GROUP

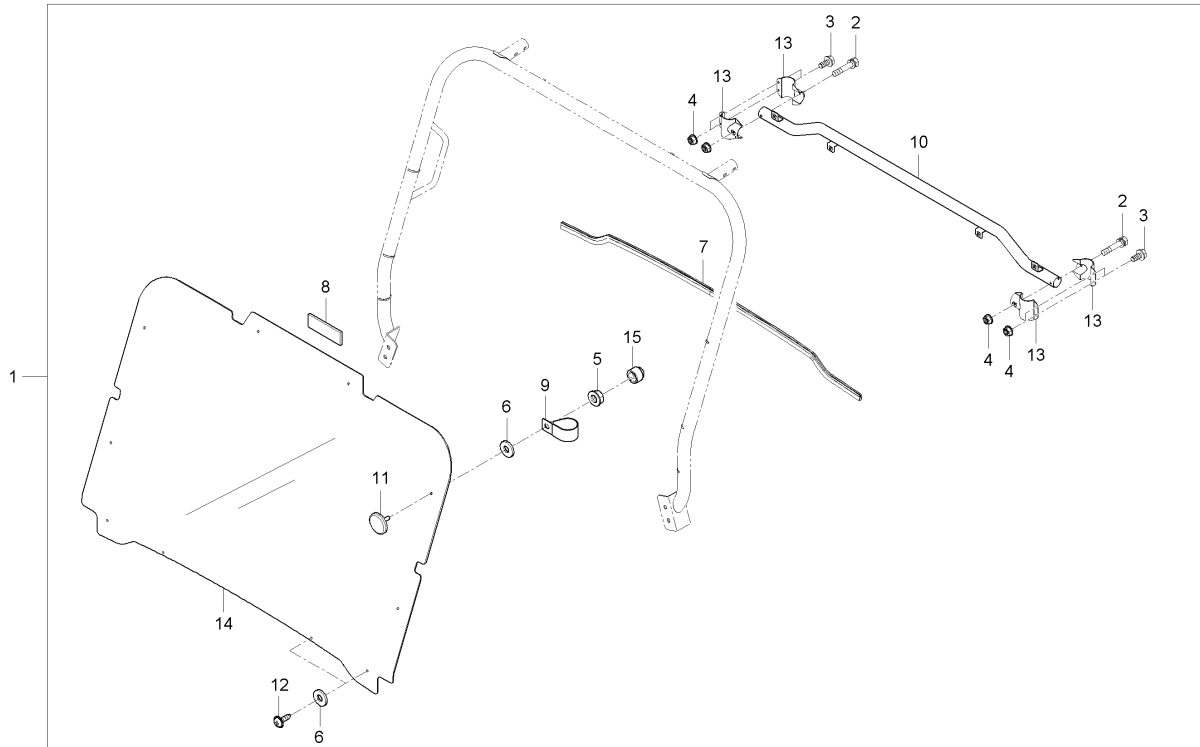

A : MEC2210SA-EU , B : MEC2210ST-EU , C : MEC2210SW-EU

No.	Part Number	Description	Q'TY					I.C	Remark
			A	B	C	D	E		
1	U3240-97001	ASSY, WIND SHIELD	1	1	1				
1	U3240-97002	ASSY, WIND SHIELD	1	1	1			<---	
2	01025-50655B	BOLT	2	2	2				
3	01754-50612B	FLANGE BOLT	4	4	4				
4	02761-50060B	FLANGE NUT	6	6	6				
5	02763-50080B	FLANGE NUT	6	6	6				
6	T2610-80691	CUSHION	10	10	10				
7	U3210-50381	WEATHERSTRIP,FRONT LOW	1	1	1				
8	U3215-72781	INSULATION-DUCT,FRAME	1	1	1				
9	U3215-97111	CLAMP	6	6	6				
10	U3215-97121	WIND SHIELD CONNECT	1	1	1				
10	U3215-97122	WIND SHIELD CONNECT	1	1	1			<---	
11	U3215-97151	BOLT, CAP	6	6	6				
12	U3215-97161	SCREW	4	4	4				
13	U3215-97671	HEAD REST BAR CONNECT 2	4	4	4				
14	U3240-97101	WIND SHIELD GLASS	1	1	1				
14	U3240-97102	WIND SHIELD GLASS	1	1	1			<---	
15	T4815-93211	NUT	6	6	6				

-----> Old replace New  
 <-X-> Not interchangeable  
 <-O-> Interchangeable with another part(s)  
 <---> New replace Old  
 <---> Interchangeable



U1-U3940A

HYDRAULIC SYSTEM GROUP (1)-OPT

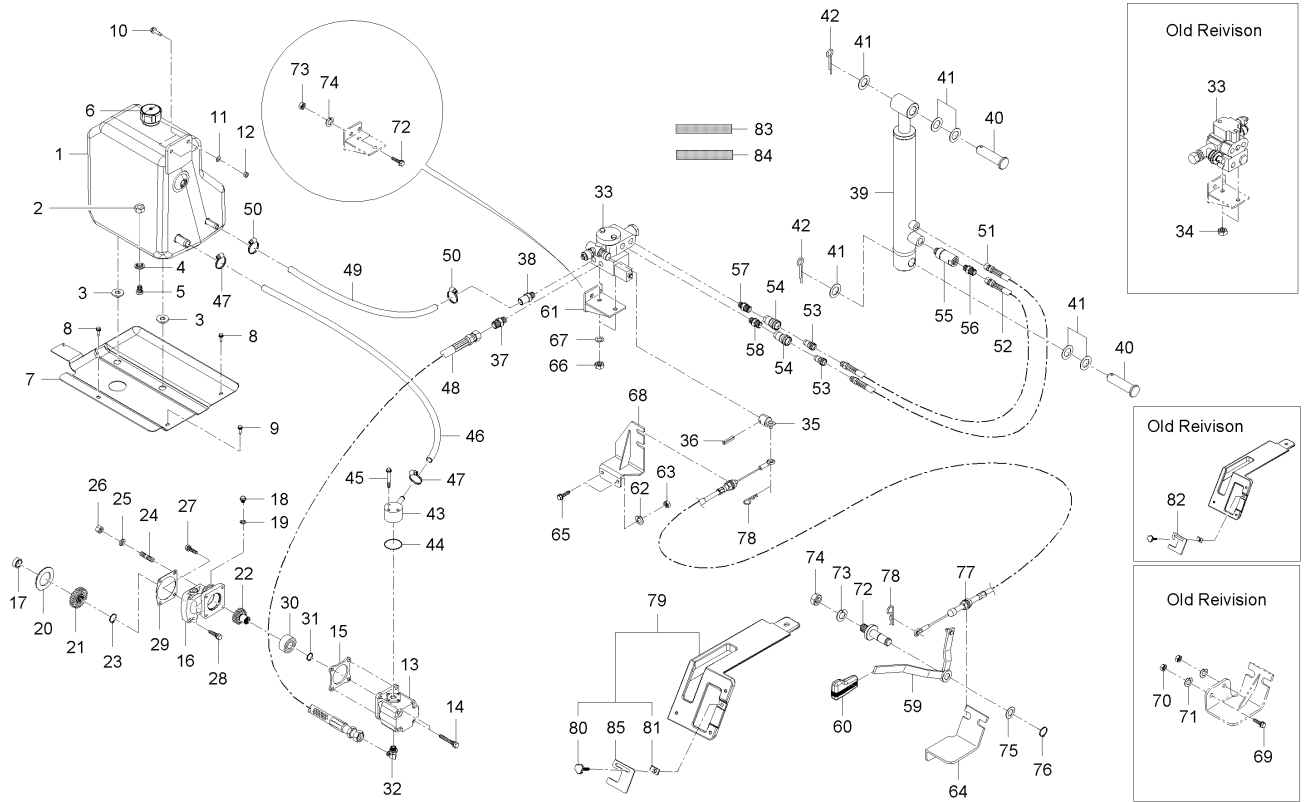

A : MEC2210SA-EU , B : MEC2210ST-EU , C : MEC2210SW-EU

No.	Part Number	Description	Q'TY					I.C	Remark
			A	B	C	D	E		
1	U3215-31002	Tank Assy - Hyd.			1				
1	U3215-30003	Tank Complete - Hyd.			1			<- X ->	
2	02176-50120	NUT			1				M2*1.25
3	U3215-77701	BUSHING-RADIATOR			2				
4	04717-01200	WASHER, SEAL			1				
5	06331-45012	PLUG			1				
6	U3215-31141	TANK CAP ASS'Y			1				
7	U3215-31052	BRACKET HYD. TANK			1				
8	01025-50618	BOLT			3				M6*P1.0
9	U3215-96511	SCREW, TAPPING			1				
10	01125-50825	BOLT, WASHER			2				M6*1.25
11	04012-50080	WASHER			2				DI A18*T1.2
12	02054-50080	NUT			2				M6*P1.25
13	U3215-33301	HYDRAULIC PUMP ASSY			1				
14	01123-50822	BOLT			2				M6*P1.25
15	T2380-87132	GASKET			1				
16	T2368-76001	HOLDER, HYD. PUMP			1				
17	T2350-76041	SPACER, GEAR PUMP			1				
18	06331-35010	PLUG			2				M6*P1.0

----> Old replace New  
 <- X -> Not interchangeable  
 <- O -> Interchangeable with another part(s)  
 <--- New replace Old  
 <--- Interchangeable

U1-U3940A

HYDRAULIC SYSTEM GROUP (1)-OPT

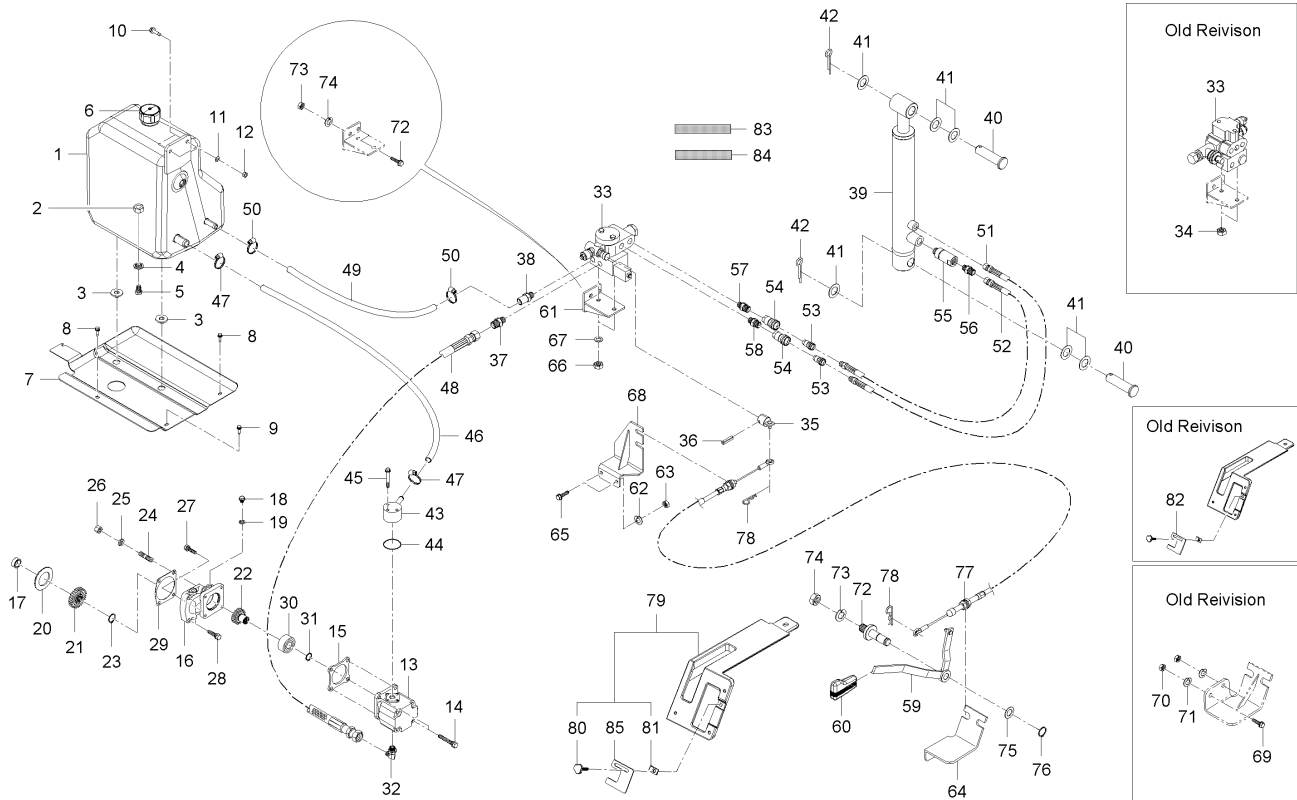

A : MEC2210SA-EU , B : MEC2210ST-EU , C : MEC2210SW-EU

No.	Part Number	Description	Q'TY					I.C	Remark
			A	B	C	D	E		
19	04714-00100	PACKING			2				
20	E5205-36481	BUSH			1				
21	T2350-76021	GEAR, 29 PUMP			1				
22	T2350-76031	SHAFT, GEAR 18 GEAR PUMP			1				
23	04612-00190	SNAP RING			1				
24	01513-50822	STUD			1				M8*1.25
25	04512-50080	SPRING WASHER			1				M08
26	02156-50080	NUT			1				M8XP1.25
27	01123-50822	BOLT			1				M8XP1.25
28	01123-50835	BOLT, WASHER			2				M8X1.25
29	E5760-36332	GASKET, FUEL CAMSHAFT COVER			1				
30	08241-05204	BALL BEARING			1				
31	04612-00200	RING, SNAP			1				DI A20
32	T4850-45161	ELBOW			1				
33	U3215-32402	Auxiliary Valve Assy			1				
34	41182-5151-1	U-NUT			2				
35	U3215-32252	Adaptor - Control Valve			1				
36	05411-00630	PIN, SPRING			1				DI A6*30
37	T4810-46971	TUBE, CONNECTING			1				

----> Old replace New

<-X-> Not interchangeable

<-O-> Interchangeable with another part(s)

<--- New replace Old

<---> Interchangeable

U1-U3940A

HYDRAULIC SYSTEM GROUP (1)-OPT

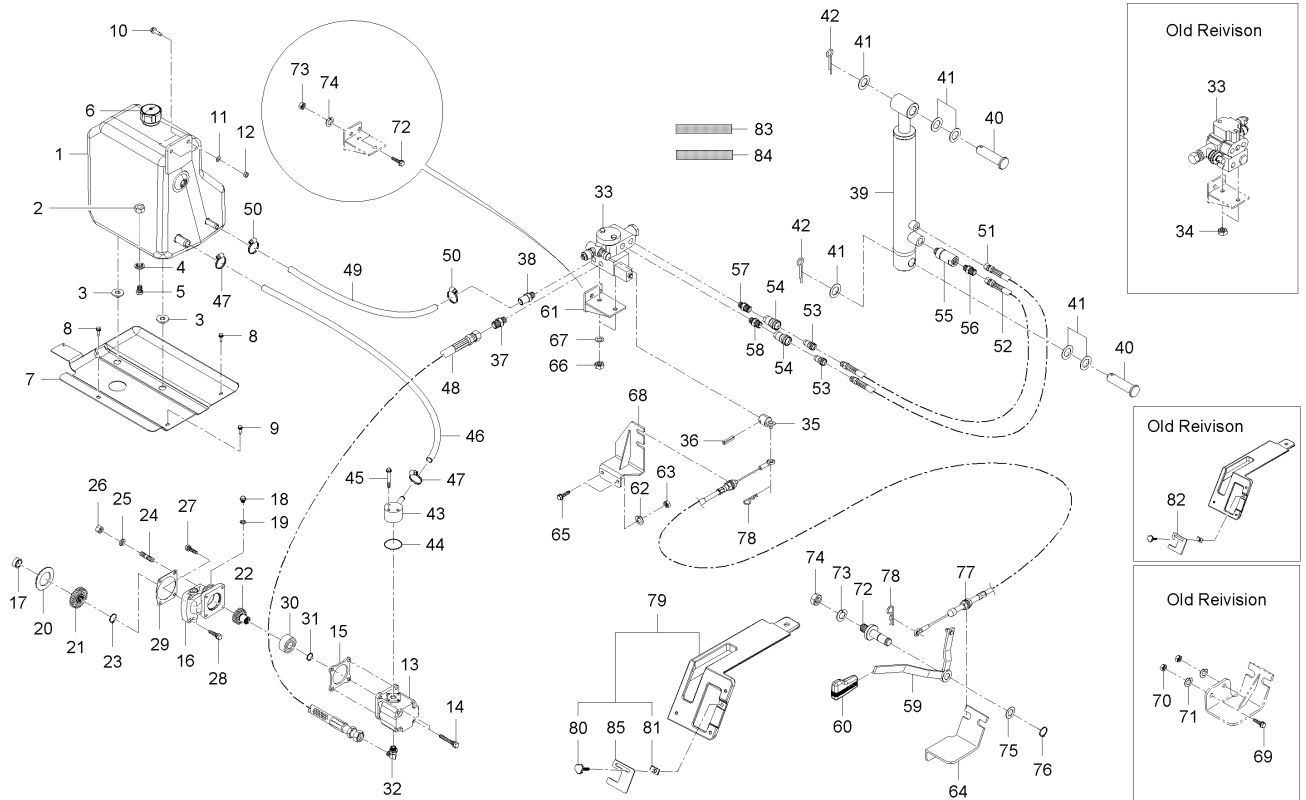

A : MEC2210SA-EU , B : MEC2210ST-EU , C : MEC2210SW-EU

No.	Part Number	Description	QTY					I.C	Remark
			A	B	C	D	E		
38	T4715-47071	CONNECTOR			1				
39	U3215-32201	CYLINDER, HYD			1				
40	U3215-32972	Pin, Joint			2				
41	04013-50200	WASHER, PLAIN			6				
42	05515-51600	PIN, SNAP			2				
43	U3215-33402	Hyd Flange, Suction			1				
44	04810-00200	O RING			1				
45	01023-50645	BOLT, WASHER			3				
46	U3215-31302	Hyd Hose, Suction			1				
47	09318-87032	CLMAP, HOSE			2				
48	U3215-31401	HYD HOSE P, CONT. VALVE			1				
49	U3215-31501	HYD HOSE T, CONT. VALVE			1				
50	52200-2523-1	HOSBAND			2				
51	U3215-31802	Hyd Hose A, Cylinder			1				
52	U3215-31901	HYD HOSE B, CYLINDER			1				
53	T2610-90081	PLUG, COUPLER 3X8			2				
54	T2610-90091	COUPLER SOCKET ASSY, 3X8			2				
55	U3215-32001	ORIFICE			1				
56	T4620-66161	TUBE, CONNECTING			1				

----> Old replace New  
 <-X-> Not interchangeable  
 <-O-> Interchangeable with another part(s)  
 <--- New replace Old  
 <--- Interchangeable

**U1-U3940A**

**HYDRAULIC SYSTEM GROUP (1)-OPT**

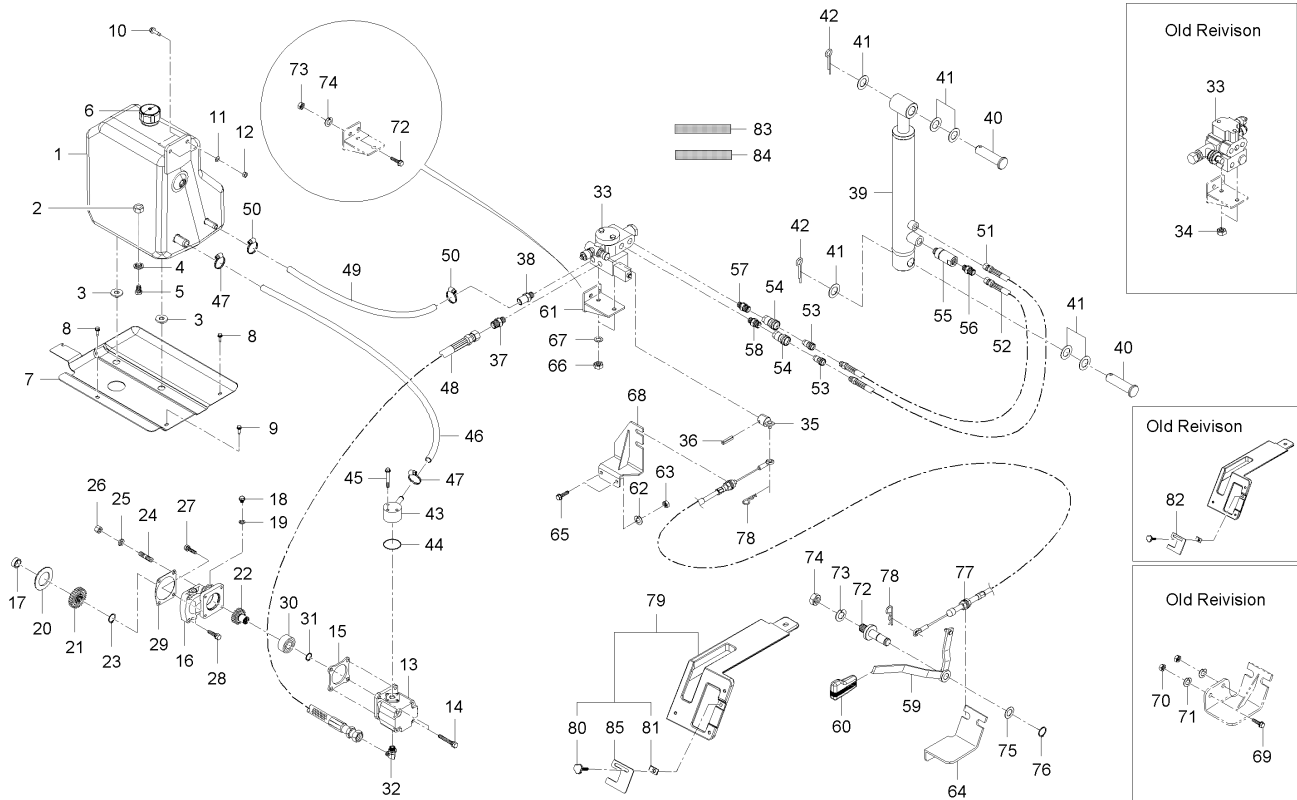

**A : MEC2210SA-EU , B : MEC2210ST-EU , C : MEC2210SW-EU**

No.	Part Number	Description	Q'TY					I.C	Remark
			A	B	C	D	E		
57	U3215-33601	CONNECTOR A			1				
58	U3215-33611	CONNECTOR, D			1				
59	U3215-32302	LEVER ASSY, HYDRAULIC			1				
60	T4260-24462	GRIP			1				
61	U3215-32103	Bracket - Cont. Valve (Bracket 2)			1				
62	04512-50100	WASHER, SPRING			2				M0
63	02176-50100	NUT			2				M0XP1.25
64	U3215-32502	Bracket Assy - Hyd. Cable (Bracket			1				
65	01754-50820	FLANGE BOLT			2				M8*P1.25
66	02156-50080	NUT			2				M8XP1.25
67	04512-50080	SPRING WASHER			2				M08
68	U3215-32802	Bracket Assy - Control Valve Cable			1				
69	01754-50820	FLANGE BOLT			2				M8*P1.25
70	02156-50080	NUT			2				M8XP1.25
71	04512-50080	SPRING WASHER			2				M08
72	U3215-32902	Shaft Lever MTG. HYD.(PIN)			1				
73	04512-50120	WASHER, SPRING			1				M2
74	02174-50120	NUT			1				M2*P1.25
75	04013-50160	WASHER, PLAIN			1				M6

----- Old replace New

<-X- > Not interchangeable

<-O- > Interchangeable with another part(s)

<----- New replace Old

<----- Interchangeable

**U1-U3940A**

**HYDRAULIC SYSTEM GROUP (1)-OPT**

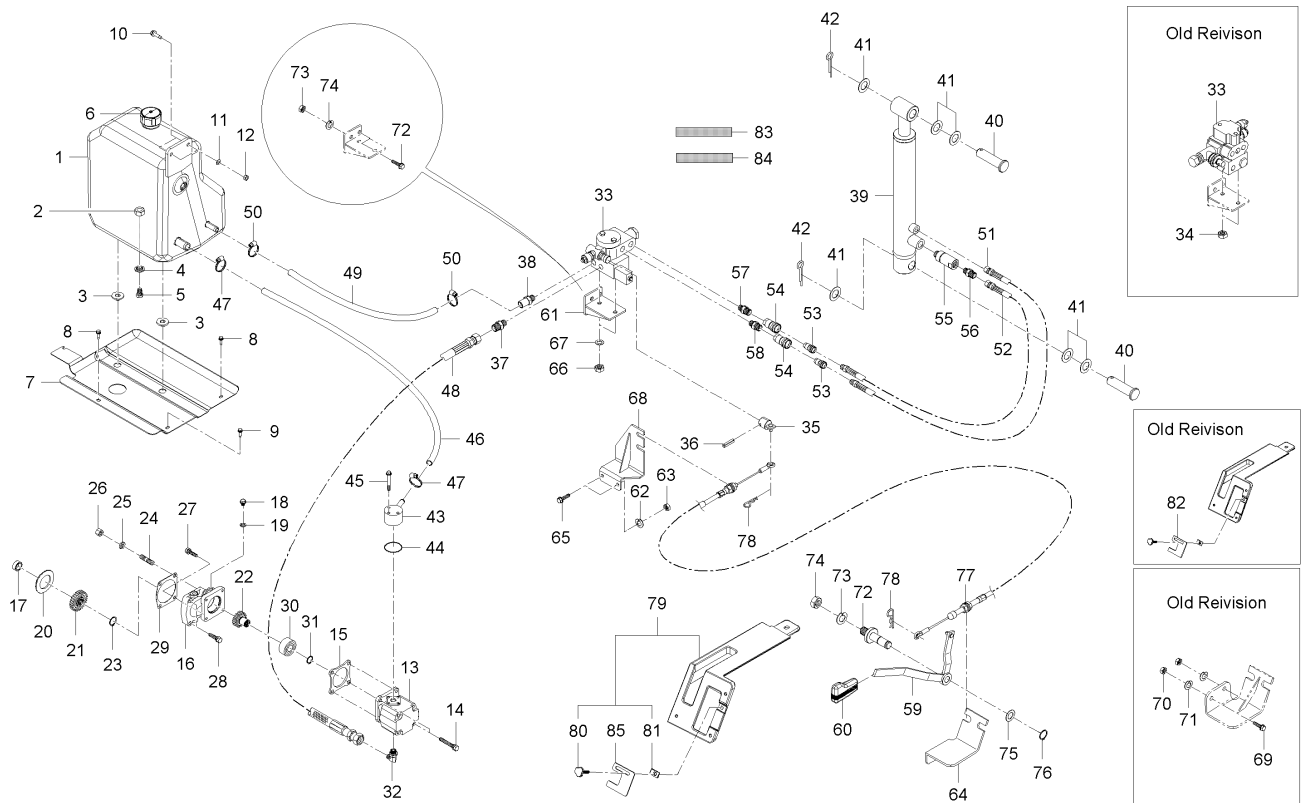

**A : MEC2210SA-EU , B : MEC2210ST-EU , C : MEC2210SW-EU**

No.	Part Number	Description	QTY					I.C	Remark
			A	B	C	D	E		
76	04612-00160	SNAP RING			1				
77	U3215-32602	Cable Assy - Hyd			1				
78	05525-50800	PIN, SNAP			2				
79	U3215-93501	Lever Cover Assy			1				
80	P4410-98251	BOLT			1				
81	38245-2925-3	NUT,SPRING			1				
82	U3215-93521	Parking Lever Cover			1				
83	U3215-85491	LABEL, DOUBLE ACTING LEVER(ENG)			1				
84	U3215-85711	LABEL WARNING, HYD LEVER LOCK			1				
85	U3215-93531	DECK LOCKING PLATE			1				

----> Old replace New  
 <-X-> Not interchangeable  
 <-O-> Interchangeable with another part(s)  
 <--- New replace Old  
 <--- Interchangeable

U1-U3941A

HYDRAULIC SYSTEM GROUP (2)-OPT

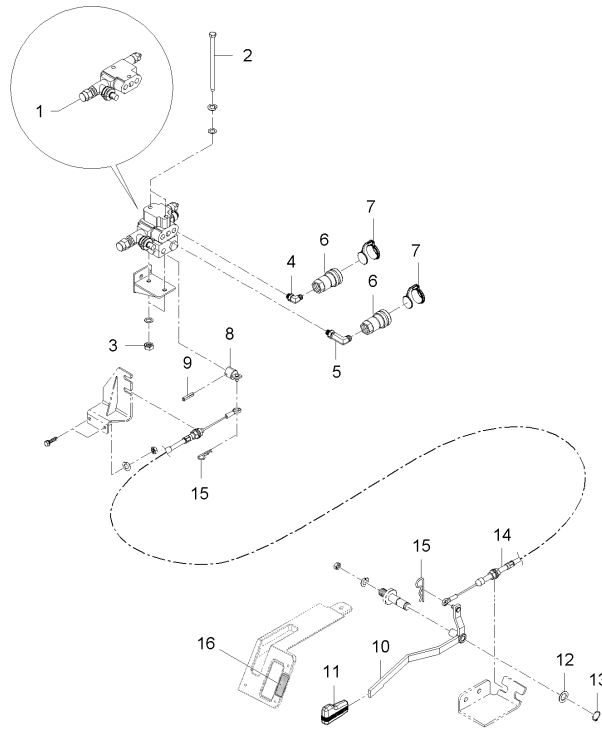

A : MEC2210SA-EU , B : MEC2210ST-EU , C : MEC2210SW-EU

No.	Part Number	Description	Q'TY					I.C	Remark
			A	B	C	D	E		
1	U3215-32431	DU-Sectional Valve	1	1					
1	U3215-32432	DU-Sectional Valve	1	1	1			<--->	
2	U3215-32271	BOLT	2	2	2				
3	41182-5151-1	U-NUT	2	2	2				
4	U3215-33701	CONNECTOR B	1	1	1				
5	U3215-33801	CONNECTOR C	1	1	1				
6	U3215-33901	COUPLER	2	2	2				
7	U3215-33921	CAP	2	2	2				
8	U3215-32251	Adaptor - Control Valve	1	1					
8	U3215-32252	Adaptor - Control Valve	1	1	1			<--->	
9	05411-00630	PIN, SPRING	1	1	1				DI A6*30
10	U3215-32351	Lever Assy - Deck. (Lever 2)	1	1					
10	U3215-32352	Lever Assy - Deck. (Lever 2)	1	1	1			<--->	
11	T4260-24462	GRIP	1	1	1				
12	04013-50160	WASHER, PLAIN	1	1	1				M6
13	04612-00160	SNAP RING	1	1	1				
14	U3215-32601	Cable Assy - Hyd	1	1					
14	U3215-32602	Cable Assy - Hyd	1	1	1			<--->	
15	05525-50800	PIN, SNAP	2	2	2				

----- Old replace New

<-X-> Not interchangeable

<-O-> Interchangeable with another part(s)

<--- New replace Old

<---> Interchangeable



U1-U3949A

DUMP OPTION HYD. GROUP

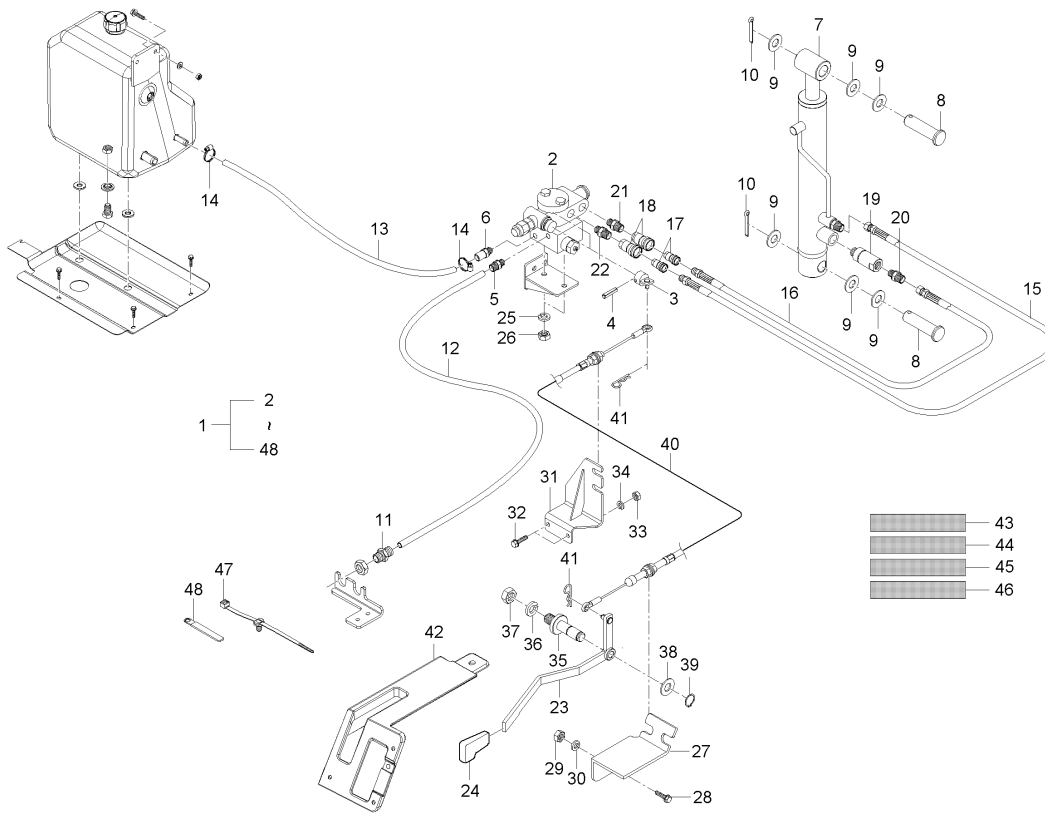

A : MEC2210SA-EU , B : MEC2210ST-EU , C : MEC2210SW-EU

No.	Part Number	Description	Q'TY					I.C	Remark
			A	B	C	D	E		
1	U3215-34001	ASSY, HYD KIT(1)	1	1	1				
1	U3215-34002	ASSY, HYD KIT(1)	1	1	1			<-O>	
2	U3210-34211	HYD VALVE ASS'Y B	1	1	1				
2	U3210-34212	HYD VALVE ASS'Y B	1	1	1			<-O>	
3	U3215-32252	Adaptor - Control Valve	1	1	1				
4	05411-00630	PIN, SPRING	1	1	1			∅A6*30	
5	T4810-46971	TUBE, CONNECTING	1	1	1				
6	T4715-47071	CONNECTOR	1	1	1				
7	U3215-32201	CYLINDER, HYD	1	1	1				
8	U3215-32972	Pin, Joint	2	2	2				
9	04013-50200	WASHER, PLAIN	6	6	6				
10	05515-51600	PIN, SNAP	2	2	2				
11	T5210-37531	CONNECTOR	1	1	1				
12	U3210-34151	HOSE C2, HYD	1	1	1				
13	U3215-31501	HYD HOSE T, CONT. VALVE	1	1	1				
14	52200-2523-1	HOSBAND	2	2	2				
15	U3215-31802	Hyd Hose A, Cylinder	1	1	1				
15	U3215-31803	Hyd Hose A, Cylinder	1	1	1			<-O>	
16	U3215-31901	HYD HOSE B, CYLINDER	1	1	1				

----- ∅ d replace New

<-X-> Not interchangeable

<-O> Interchangeable with another part(s)

<----- New replace ∅ d

<----- Interchangeable



U1-U3949A

DUMP OPTION HYD. GROUP

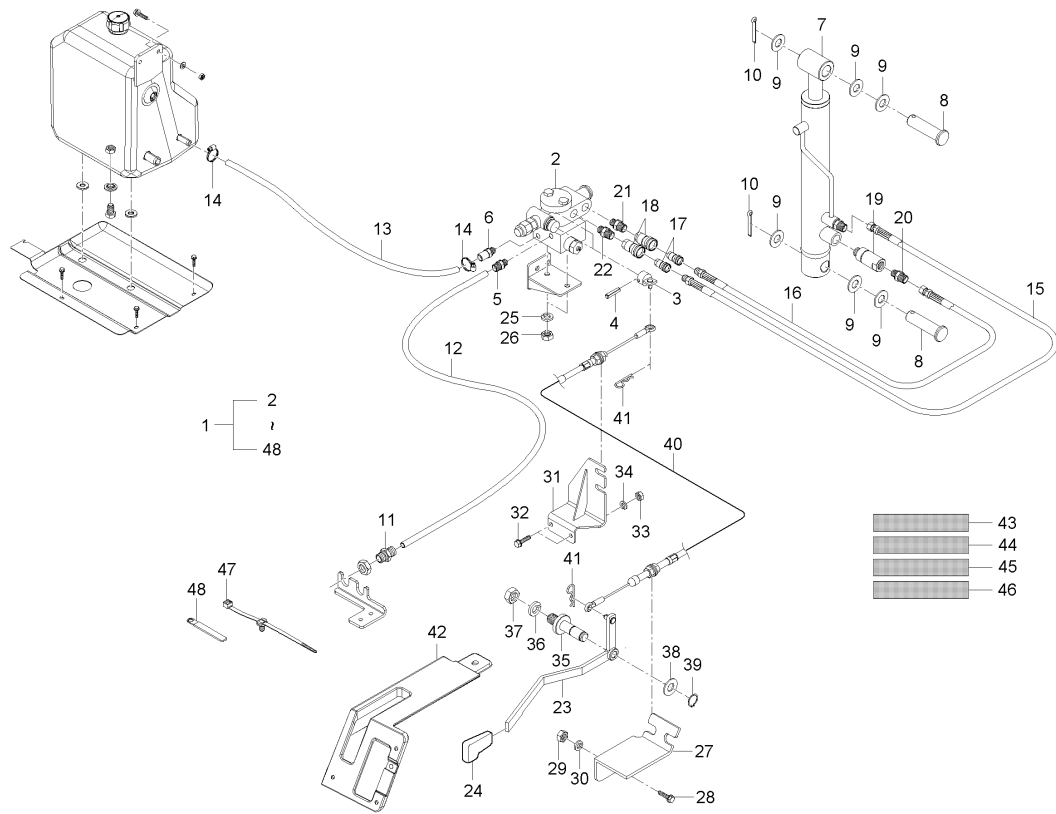

A : MEC2210SA-EU , B : MEC2210ST-EU , C : MEC2210SW-EU

No.	Part Number	Description	QTY					I.C	Remark
			A	B	C	D	E		
16	U3215-31902	HYD HOSE B, CYLINDER	1	1	1			< O >	
17	T2610-90081	PLUG, COUPLER 3X8	2	2	2				
18	T2610-90091	COUPLER SOCKET ASSY, 3X8	2	2	2				
19	U3215-32001	ORIFICE	1	1	1				
20	T4620-66161	TUBE, CONNECTING	1	1	1				
21	U3215-33601	CONNECTOR A	1	1	1				
22	U3215-33611	CONNECTOR, D	1	1	1				
23	U3215-32302	LEVER ASSY, HYDRAULIC	1	1	1				
24	T4260-24462	GRIP	1	1	1				
25	04512-50100	WASHER, SPRING	2	2	2				M0
26	02176-50100	NUT	2	2	2				M0XP1.25
27	U3215-32502	Bracket Assy - Hyd. Cable (Bracket	1	1	1				
28	01754-50820	FLANGE BOLT	2	2	2				M8*P1.25
29	02156-50080	NUT	2	2	2				M8XP1.25
30	04512-50080	SPRING WASHER	2	2	2				M08
31	U3215-32802	Bracket Assy - Control Valve Cable	1	1	1				
32	01754-50820	FLANGE BOLT	2	2	2				M8*P1.25
33	02156-50080	NUT	2	2	2				M8XP1.25
34	04512-50080	SPRING WASHER	2	2	2				M08

----> Old replace New

<- X -> Not interchangeable

<- O -> Interchangeable with another part(s)

<- - - - New replace Old

<- - - - Interchangeable

U1-U3949A

DUMP OPTION HYD. GROUP

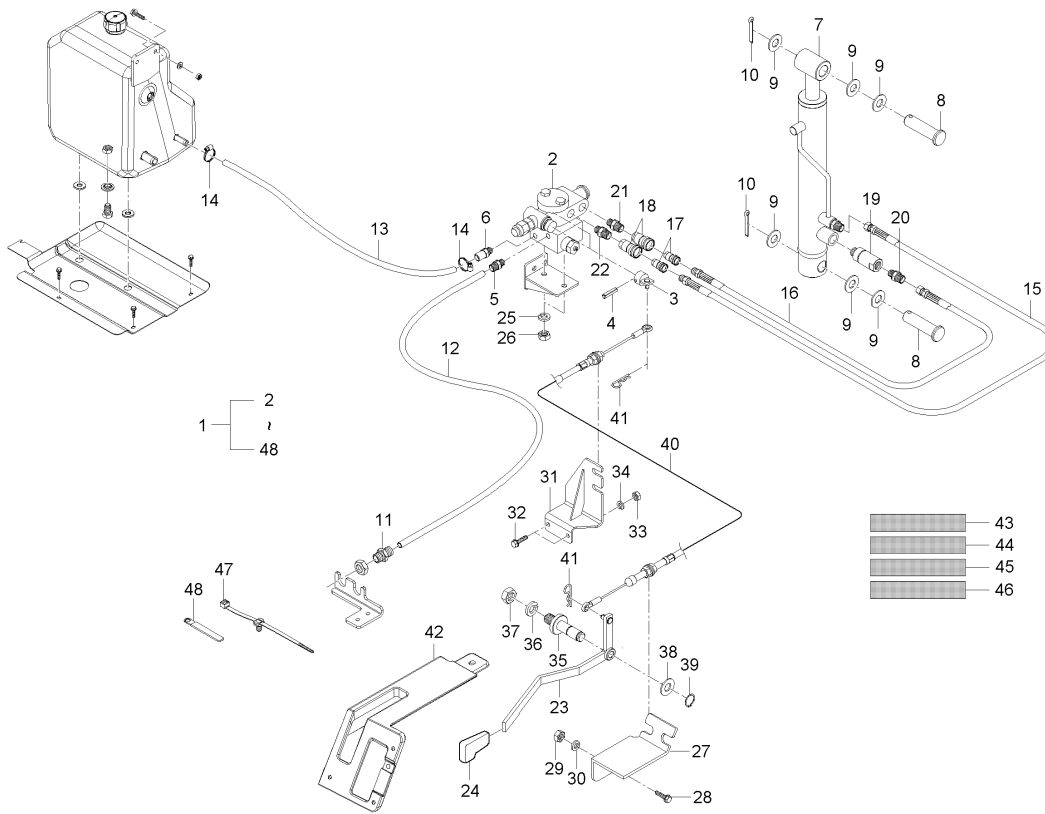

A : MEC2210SA-EU , B : MEC2210ST-EU , C : MEC2210SW-EU

No.	Part Number	Description	Q'TY					I.C	Remark
			A	B	C	D	E		
35	U3215-32902	Shaft Lever MTG. HYD.(PIN)	1	1	1				
36	04512-50120	WASHER, SPRING	1	1	1				M2
37	02174-50120	NUT	1	1	1				M2*P1.25
38	04013-50160	WASHER, PLAIN	1	1	1				M6
39	04612-00160	SNAP RING	1	1	1				
40	U3215-32602	Cable Assy - Hyd	1	1	1				
41	05525-50800	PIN, SNAP	2	2	2				
42	U3215-93501	Lever Cover Assy	1	1	1				
43	U3215-85491	LABEL, DOUBLE ACTING LEVER(ENG)	1	1	1				
44	U3215-85711	LABEL WARNING, HYD LEVER LOCK	1	1	1				
45	U3210-85491	LABEL, DOUBLE ACTING LEVER(KOR)	1	1	1				
46	U3215-85321	LABEL DIFF,LOCK	1	1	1				
47	T2198-82551	BAND,CORD	1	1	1				
48	34150-2939-1	CLAMP, WIRE	1	1	1				

-----> Old replace New  
 <-X-> Not interchangeable  
 <-O-> Interchangeable with another part(s)  
 <--- New replace Old  
 <---> Interchangeable



U1-U3970A

CANOPY GROUP-OPT

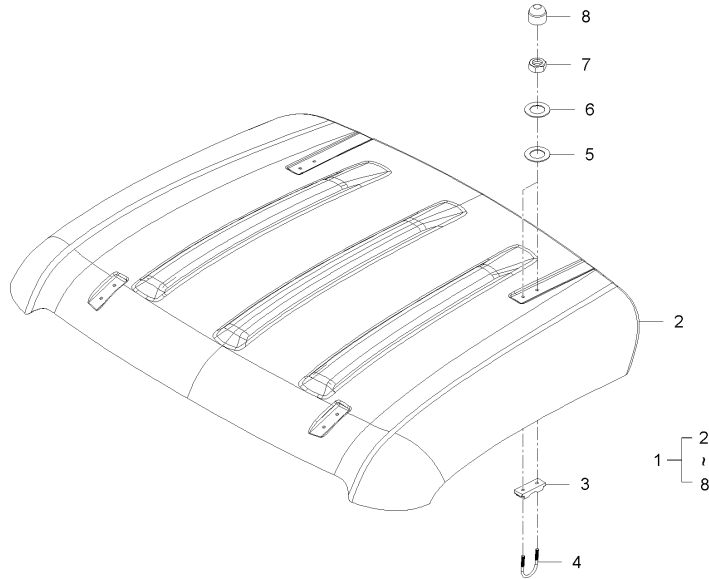

A : MEC2210SA-EU , B : MEC2210ST-EU , C : MEC2210SW-EU

No.	Part Number	Description	Q'TY					I.C	Remark
			A	B	C	D	E		
1	U3215-97752	ASSY, Canopy	1	1	1				
1	U3215-97753	ASSY, Canopy	1	1	1			<--->	
2	U3215-97701	CANOPY	1	1	1				
3	U3215-97721	CANOPY BUMPER	4	4	4				
4	U3215-97792	Bolt - U Type (M8)	4	4	4				
4	U3215-97793	Bolt - U Type (M8)	4	4	4			<--->	
4	U3215-97794	Bolt - U Type (M8)	4	4	4			<---	
5	T4520-87402	PACKING, 1	8	8	8				
6	04015-50080B	WASHER	8	8	8				
7	02056-50080B	NUT	8	8	8				
8	T4815-93211	NUT	8	8	8				

<---> Old replace New  
 <-X-> Not interchangeable  
 <-O-> Interchangeable with another part(s)  
 <--- New replace Old  
 <---> Interchangeable

U1-U3980A

OPTIONAL LAMP GROUP

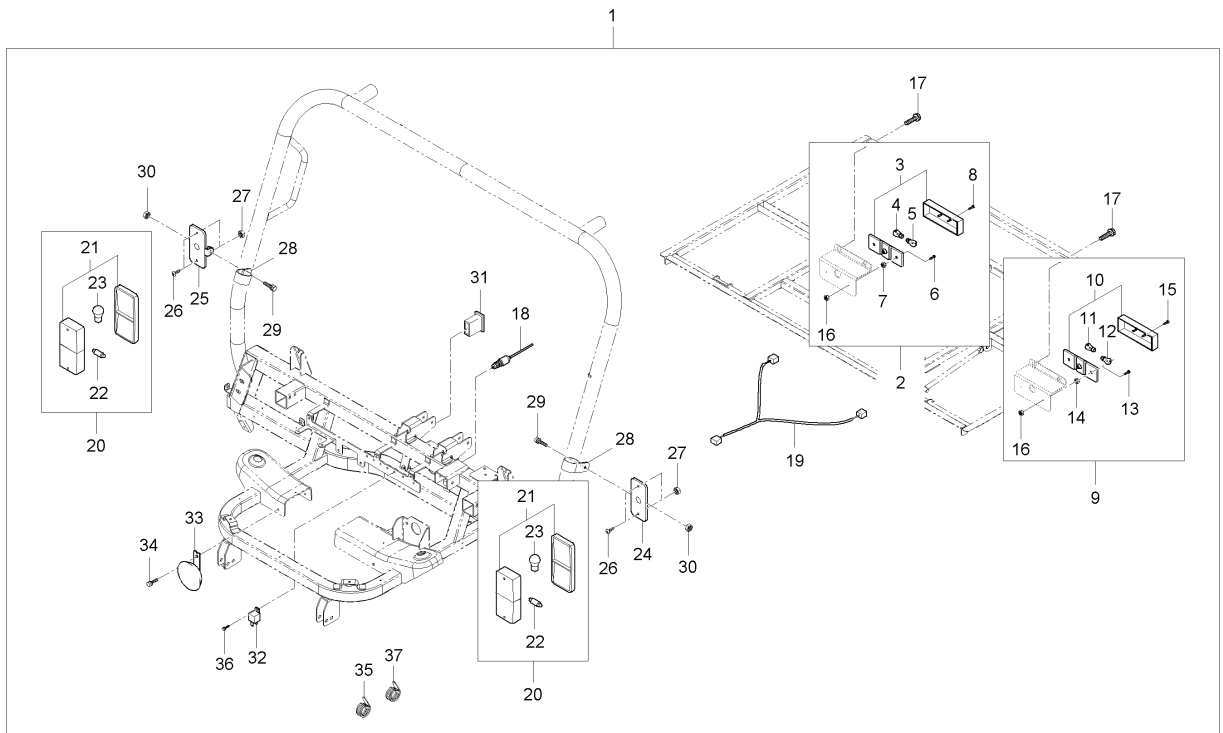

A : MEC2210SA-EU , B : MEC2210ST-EU , C : MEC2210SW-EU

No.	Part Number	Description	Q'TY					I.C	Remark
			A	B	C	D	E		
1	U3210-61102	ASSY, SAFETY LAMP			1				
1	U3210-61103	ASSY, SAFETY LAMP			1			<---	
1	U3210-61104	ASSY, SAFETY LAMP			1			<---	
1	U3210-61105	ASSY, SAFETY LAMP			1			<---	
2	T2611-75882	REAR LAMP ASSY, RH			1				
3	T2611-75782	LAMP, REAR TAIL RH			1				
4	T2611-79021	BULB,LIGHT(27W)			1				
5	T2611-79011	BULB, 12VXP21W			2				
6	03024-50420	SCREW, WASHER			2				
7	02052-50040	NUT			2				
8	03054-50416	SCREW			2				M*0.7
9	T2611-75892	REAR LAMP ASSY, LH			1				
10	T2611-75792	LAMP, REAR TAIL LH			1				
11	T2611-79021	BULB,LIGHT(27W)			1				
12	T2611-79011	BULB, 12VXP21W			2				
13	03024-50420	SCREW, WASHER			2				
14	02052-50040	NUT			2				
15	03054-50416	SCREW			2				M*0.7
16	02761-50040B	FLANGE NUT			4				

----> Old replace New  
 <-X-> Not interchangeable  
 <-O-> Interchangeable with another part(s)  
 <--- New replace Old  
 <--- Interchangeable

U1-U3980A

OPTIONAL LAMP GROUP

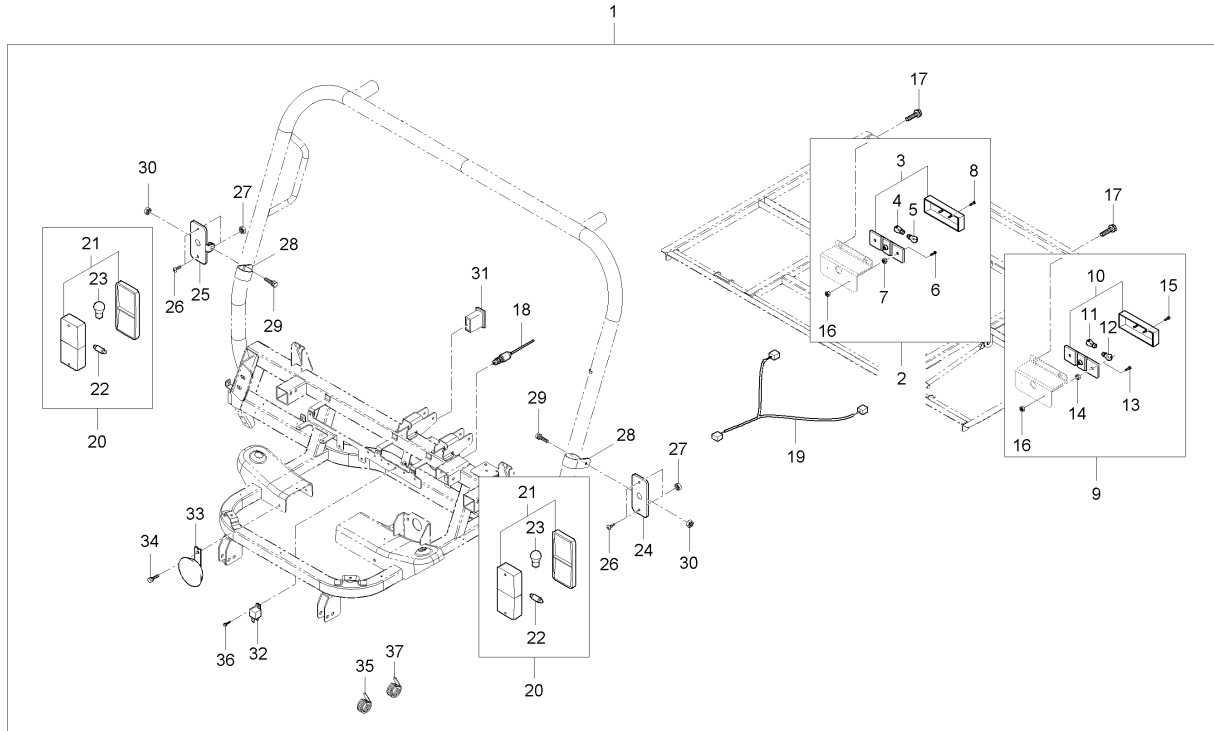

A : MEC2210SA-EU , B : MEC2210ST-EU , C : MEC2210SW-EU

No.	Part Number	Description	Q'TY					I.C	Remark
			A	B	C	D	E		
17	01754-50625B	FLANGE BOLT			4				
18	T4520-41821	ASSY SWITCH,STOP			1				
19	U3210-60841	W/Harness-Rear Lamp			1				
20	T2185-69071	COMBI LIGHT ASSY, FR			2				
21	T2611-69061	LAMP, HAZARD			2				
22	T2611-79011	BULB, 12VXP21W			2				
23	T2611-79041	BULB, 12VXC5W			2				
24	U3215-60341	BRACKET, LH			1				
25	U3215-60351	BRACKET, RH			1				
26	03054-50412B	BOLT			4				
27	02761-50040B	FLANGE NUT			4				
28	U3215-97111	CLAMP			2				
29	01754-50816B	FLANGE BOLT			2				
30	02763-50080B	FLANGE NUT			2				
31	T4025-68351	SWITCH, EMERGENCY LAMP			1				
32	T4121-31053	FLASHER UNIT, SENSOR			1				
32	T4121-31054	FLASHER UNIT, SENSOR			1			<-->	
33	T2611-75951	ASSY HORN			1				
33	T4144-75952	ASSY HORN			1			<---	

----- Old replace New

<-X-> Not interchangeable

<-O-> Interchangeable with another part(s)

<--- New replace Old

<---> Interchangeable



U3-U3980A

OPTIONAL LAMP GROUP(OPT-EU)

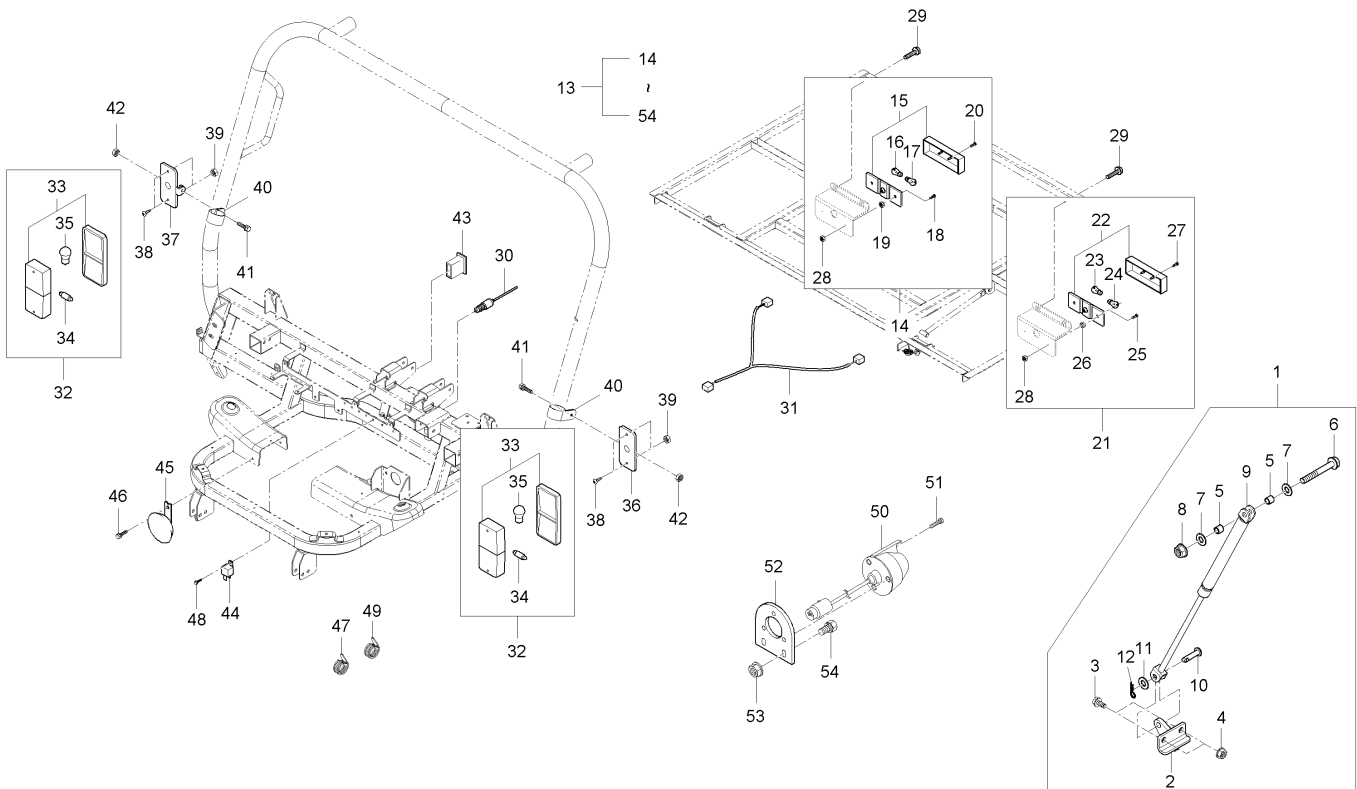

A : MEC2210SA-EU , B : MEC2210ST-EU , C : MEC2210SW-EU

No.	Part Number	Description	Q'TY					I.C	Remark
			A	B	C	D	E		
1	U3215-51401	ASSY, GAS SPRING - OPT	1	1	1				
2	U3215-51421	BRKT, Gas Spring	1	1	1				
3	01774-51020	BOLT, FLANGE	2	2	2				M0P1. 25
4	02771-50100	FLANGE NUT	2	2	2				M0*1. 25
5	U3215-51441	Collar, Gas Spring	2	2	2				
6	01173-51080	BOLT	1	1	1				M0*P1. 25*80
7	04015-50100	WASHER, PLAIN	2	2	2				
8	02783-50100	FLANGE NUT	1	1	1				M0XP1. 25
9	U3215-51411	GAS SPRING	1	1	1				
10	05122-51025	JOINT PIN	1	1	1				DI A10*25
11	04013-50100	WASHER, PLAIN	1	1	1				M0
12	05525-51000	PIN, SNAP	1	1	1				
13	U3230-61101	ASSY, SAFETY LAMP(EU)	1	1	1				
14	T2611-75882	REAR LAMP ASSY, RH	1	1	1				
15	T2611-75782	LAMP, REAR TAIL RH	1	1	1				
16	T2611-79021	BULB,LIGHT(27W)	1	1	1				
17	T2611-79011	BULB, 12VXP21W	2	2	2				
18	03024-50420	SCREW, WASHER	2	2	2				
19	02052-50040	NUT	2	2	2				

-----> Old replace New

<-X-> Not interchangeable

<-O-> Interchangeable with another part(s)

<----- New replace Old

<-----> Interchangeable



U3-U3980A

OPTIONAL LAMP GROUP(OPT-EU)

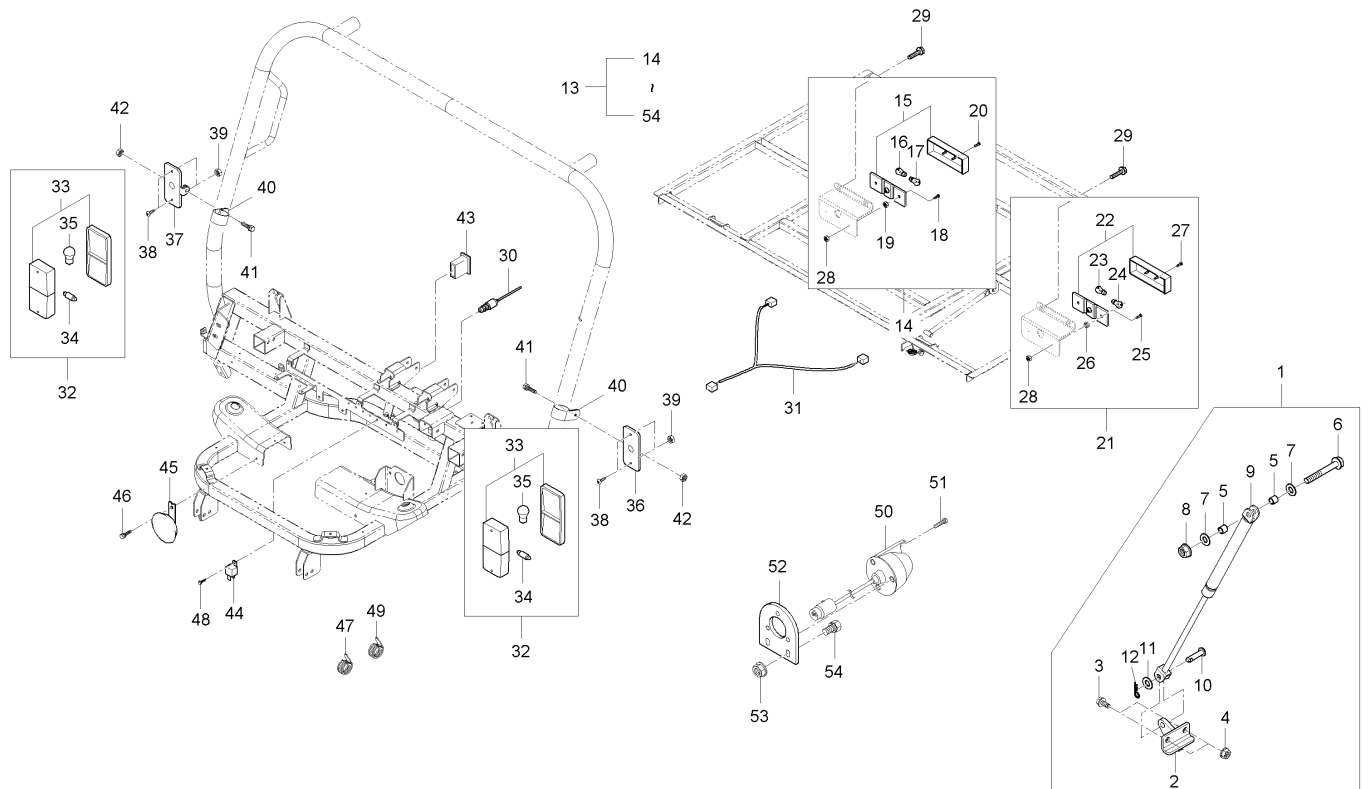

A : MEC2210SA-EU , B : MEC2210ST-EU , C : MEC2210SW-EU

No.	Part Number	Description	QTY					I.C	Remark
			A	B	C	D	E		
20	03054-50416	SCREW	2	2	2			M*0.7	
21	T2611-75892	REAR LAMP ASSY, LH	1	1	1				
22	T2611-75792	LAMP, REAR TAIL LH	1	1	1				
23	T2611-79021	BULB,LIGHT(27W)	1	1	1				
24	T2611-79011	BULB, 12VXP21W	2	2	2				
25	03024-50420	SCREW, WASHER	2	2	2				
26	02052-50040	NUT	2	2	2				
27	03054-50416	SCREW	2	2	2			M*0.7	
28	02761-50040B	FLANGE NUT	4	4	4				
29	U3215-60171	COMBI LAMP BRACKET, RR	2	2	2				
30	01754-50625B	FLANGE BOLT	4	4	4				
31	T4520-41821	ASSY SWITCH,STOP	1	1	1				
32	U3230-60841	ASSY WIRE HARNESS, REAR COMBI LAMP	1	1	1				
33	T2185-69071	COMBI LIGHT ASSY, FR	2	2	2				
34	T2611-69061	LAMP, HAZARD	2	2	2				
35	T2611-79011	BULB, 12VXP21W	2	2	2				
36	T2611-79041	BULB, 12VXC5W	2	2	2				
37	U3215-60341	BRACKET, LH	1	1	1				
38	U3215-60351	BRACKET, RH	1	1	1				

----> Old replace New

<-X-> Not interchangeable

<-O-> Interchangeable with another part(s)

<--- New replace Old

<--- Interchangeable

U3-U3980A

OPTIONAL LAMP GROUP(OPT-EU)

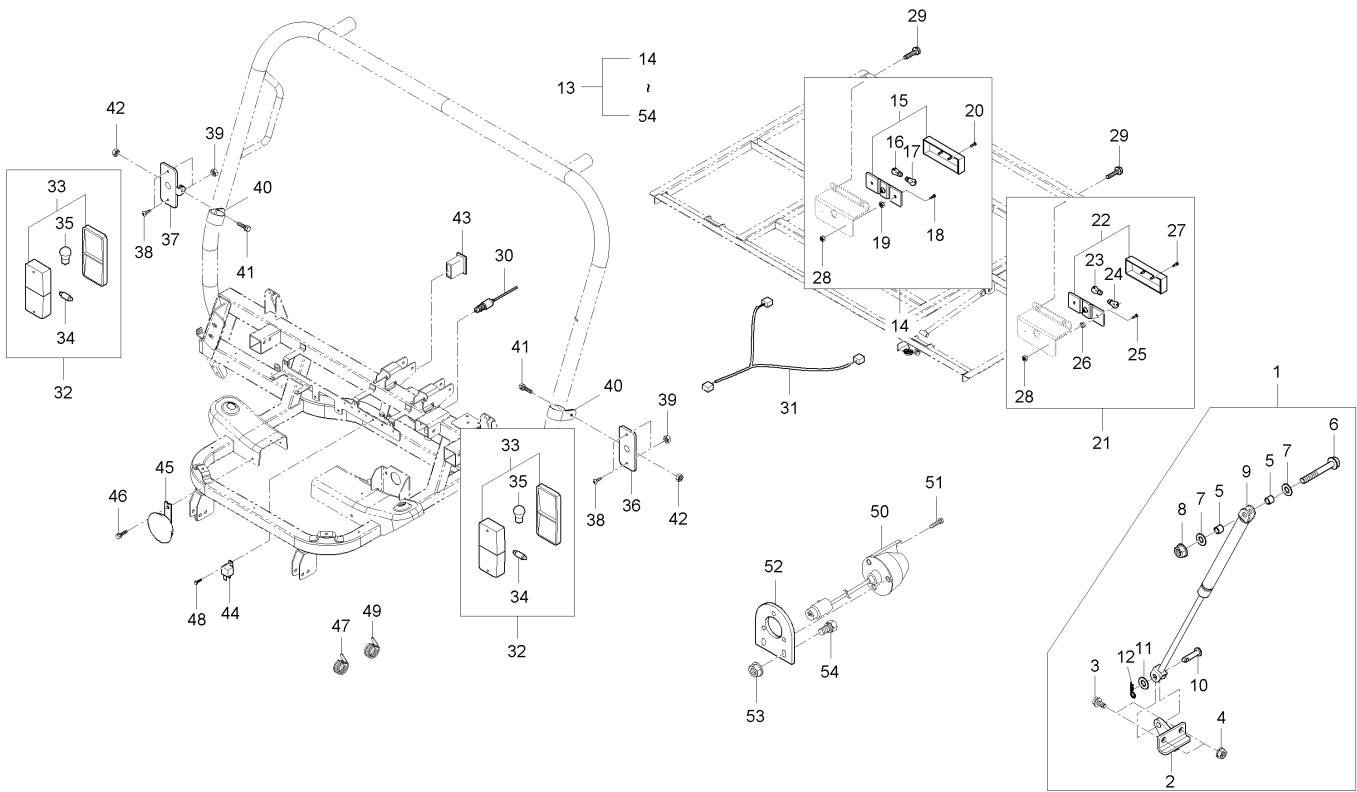

A : MEC2210SA-EU , B : MEC2210ST-EU , C : MEC2210SW-EU

No.	Part Number	Description	Q'TY					I.C	Remark
			A	B	C	D	E		
39	03054-50412B	BOLT	4	4	4				
40	U3215-97111	CLAMP	2	2	2				
41	01754-50816B	FLANGE BOLT	2	2	2				
42	02763-50080B	FLANGE NUT	2	2	2				
43	T4025-68351	SWITCH, EMERGENCY LAMP	1	1	1				
44	T4121-31053	FLASHER UNIT, SENSOR	1	1	1				
44	T4121-31054	FLASHER UNIT, SENSOR	1	1	1		<--->		
45	T4144-75952	ASSY HORN	1	1	1				
46	01754-50616B	FLANGE BOLT	1	1	1				
47	T2185-82561	BAND,CORD	2	2	2				
48	03054-50516B	BOLT	1	1	1				
49	T2198-82551	BAND,CORD	7	7	7				
50	T2611-69933	7 PIN SOCKET	1	1	1				
51	03054-50540	BOLT	3	3	3				
52	T2185-95612	BRACKET, SOCKET 7PIN	1	1	1				
53	02763-50080B	FLANGE NUT	2	2	2				
54	01123-50816	BOLT, WASHER	2	2	2			M8*P1.25	

----- Old replace New

<-X-> Not interchangeable

<-O-> Interchangeable with another part(s)

<---> New replace Old

<---> Interchangeable



U1-U4000A

Gas Spring GROUP-OPT

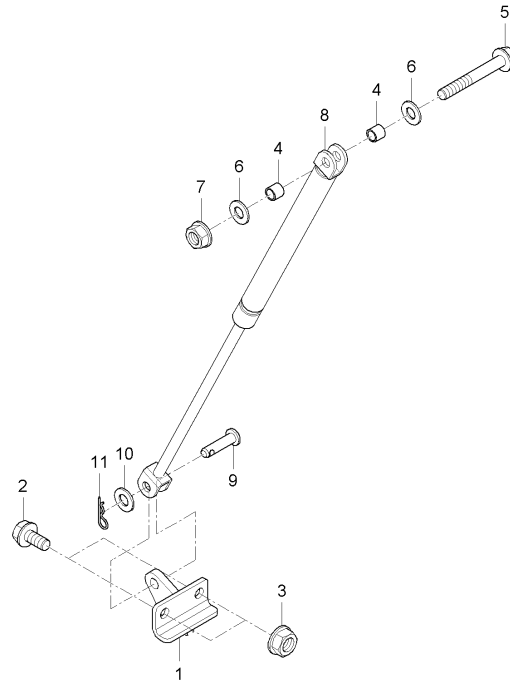

A : MEC2210SA-EU , B : MEC2210ST-EU , C : MEC2210SW-EU

No.	Part Number	Description	Q'TY					I.C	Remark
			A	B	C	D	E		
1	U3215-51421	BRKT, Gas Spring	1	1	1				
2	01774-51020	BOLT, FLANGE	2	2	2				M0P1.25
3	02771-50100	FLANGE NUT	2	2	2				M0*1.25
4	U3215-51441	Collar, Gas Spring	2	2	2				
5	01173-51080	BOLT	1	1	1				M0*P1.25*80
6	04015-50100	WASHER, PLAIN	2	2	2				
7	02783-50100	FLANGE NUT	1	1	1				M0XP1.25
8	U3215-51411	GAS SPRING	1	1	1				
9	05122-51025	JOINT PIN	1	1	1				DI A10*25
10	04013-50100	WASHER, PLAIN	1	1	1				M0
11	05525-51000	PIN, SNAP	1	1	1				

----- Old replace New  
 <-X-> Not interchangeable  
 <-O-> Interchangeable with another part(s)

<---- New replace Old  
 <---- Interchangeable

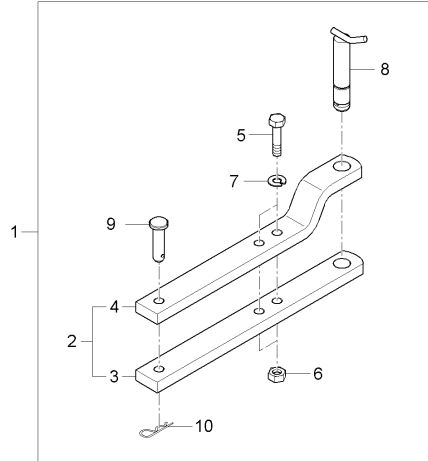

A : MEC2210SA-EU , B : MEC2210ST-EU , C : MEC2210SW-EU

No.	Part Number	Description	Q'TY					I.C	Remark
			A	B	C	D	E		
1	U3230-97301	SWING-DRAW-BAR KIT	1	1	1				
1	U3230-97302	SWING-DRAW-BAR KIT	1	1	1			<---	
1	U3230-97303	SWING-DRAW-BAR KIT	1	1	1			<---	
2	U3230-97311	SWING-DRAW-BAR ASSY	1	1	1				
2	U3230-97312	SWING-DRAW-BAR ASSY	1	1	1			<---	
2	U3230-97313	SWING-DRAW-BAR ASSY	1	1	1			<---	
3	U3230-97321	DRAW-BAR	1	1	1				
4	U3230-97331	BRACKET	1	1	1				
4	U3230-97332	BRACKET	1	1	1			<---	
4	U3230-97333	BRACKET	1	1	1			<---	
5	01176-51675	BOLT	2	2	2				M6*75*9T
6	02076-50160	NUT	2	2	2				
7	04512-50160	WASHER, SPRING	2	2	2				M6
8	T2611-29852	PIN, CONNECTING	1	1	1				
9	05122-51880	JOINT PIN	1	1	1				
10	05515-51600	PIN, SNAP	1	1	1				

----> Old replace New

<-X-> Not interchangeable

<-O> Interchangeable with another part(s)

<--- New replace Old

<---> Interchangeable

U3-U5650A

WORKING LAMP 2 GROUP(OPTION)

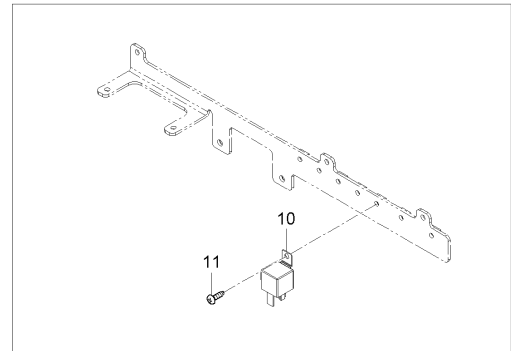
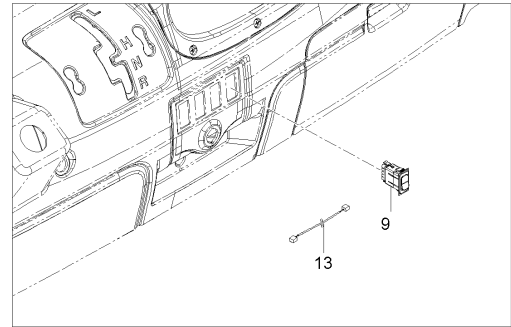
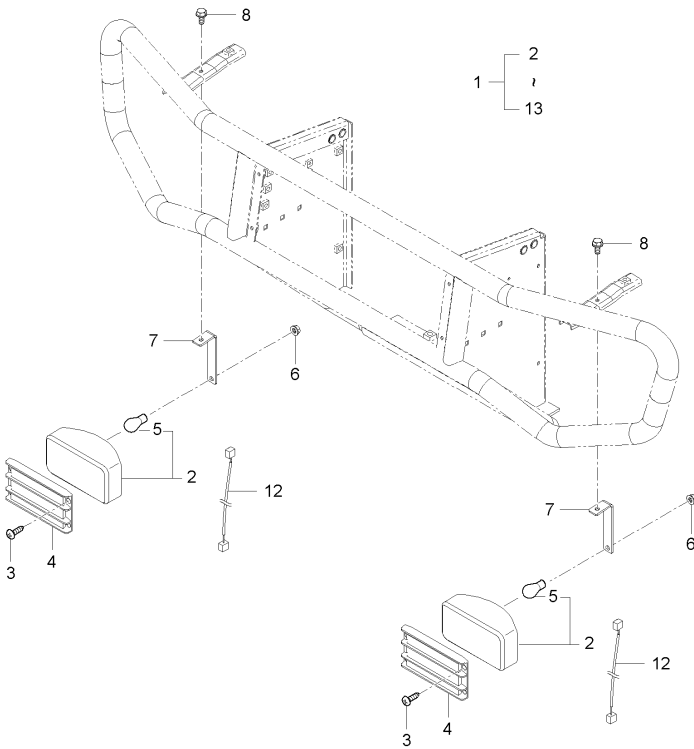

A : MEC2210SA-EU , B : MEC2210ST-EU , C : MEC2210SW-EU

No.	Part Number	Description	Q'TY					I.C	Remark
			A	B	C	D	E		
1	U3230-60251	WORKING LAMP KIT 2	1	1	1				
1	U3215-60254	ASSY, FOG LAMP	1	1	1			<--->	
2	P7170-68212	HEADLIGHT ASSY	2	2	2				
3	P7170-68211001	SCREW	4	4	4				
4	C7680-57111002	COVER	1	1	1				
5	T4620-69251	BULB, HALOGEN 12VX35W	1	1	1				
6	02763-50080B	FLANGE NUT	2	2	2				
7	U3215-60181	FOG LAMP BRACKET	2	2	2				
8	01754-50614B	BOLT,FLANGE	2	2	2				
9	U3215-60071	FOG LAMP SWITCH	1	1	1				
10	T4351-43101	ACCESSORY RELAY ASSY	1	1	1				
11	03054-50516B	BOLT	1	1	1				
12	U3215-60051	WIRE HARNESS, FOG LAMP LH	2	2	2				
13	U3215-60411	ASS'Y WIRE HARNESS SWITCH	1	1	1				

----- Old replace New  
 <-X- > Not interchangeable  
 <-O > Interchangeable with another part(s)

<--- New replace Old  
 <--- Interchangeable

U1-U5660A

WORKING LAMP GROUP(OPTION)

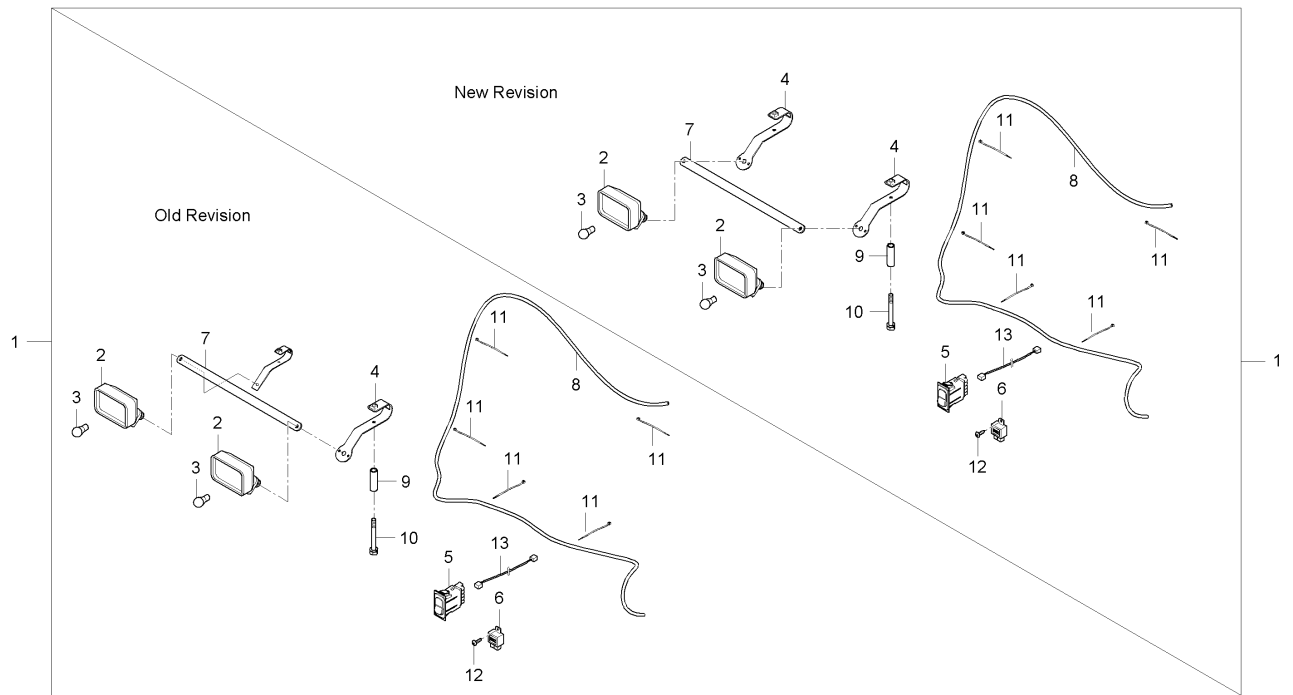

A : MEC2210SA-EU , B : MEC2210ST-EU , C : MEC2210SW-EU

No.	Part Number	Description	Q'TY					I.C	Remark
			A	B	C	D	E		
1	U3215-60301	WORKING LAMP KIT	1	1	1				
1	U3215-60302	WORKING LAMP KIT	1	1	1			<---	
1	U3215-60303	WORKING LAMP KIT	1	1	1			<---	
1	U3215-60304	WORKING LAMP KIT	1	1	1			<---	
2	T4930-69802	WORKING LIGHT ASSY, FR	2	2	2				
3	T4620-69251	BULB, HALOGEN 12VX35W	1	1	1				
4	U3215-60361	WORKING LAMP CONN BRKT ASSY	2	2	2				
4	U3215-60362	WORKING LAMP CONN BRKT ASSY	2	2	2			<---	
5	T4935-54221	SWITCH WORKING LAMP	1	1	1				
6	T4351-43101	ACCESSORY RELAY ASSY	1	1	1				
7	U3215-60381	GUADE, WORK LAMP BRACKET	1	1	1				
8	U3215-60391	ASSY WIRE HARNESS WORKING LAMP	1	1	1				
9	U3215-60401	BUSH	2	2	2				
10	01123-50865	BOLT, WASHER	2	2	2				
11	T2198-82561	BAND, CORD	7	7	7				
12	03054-50516	SCREW	1	1	1				
13	U3215-60411	ASS'Y WIRE HARNESS SWITCH	1	1	1				

----> Old replace New

<-X> Not interchangeable

<-O> Interchangeable with another part(s)

<--- New replace Old

<--- Interchangeable

U1-U5670A

PARKING LOCK BUZZER GROUP(OPTION)

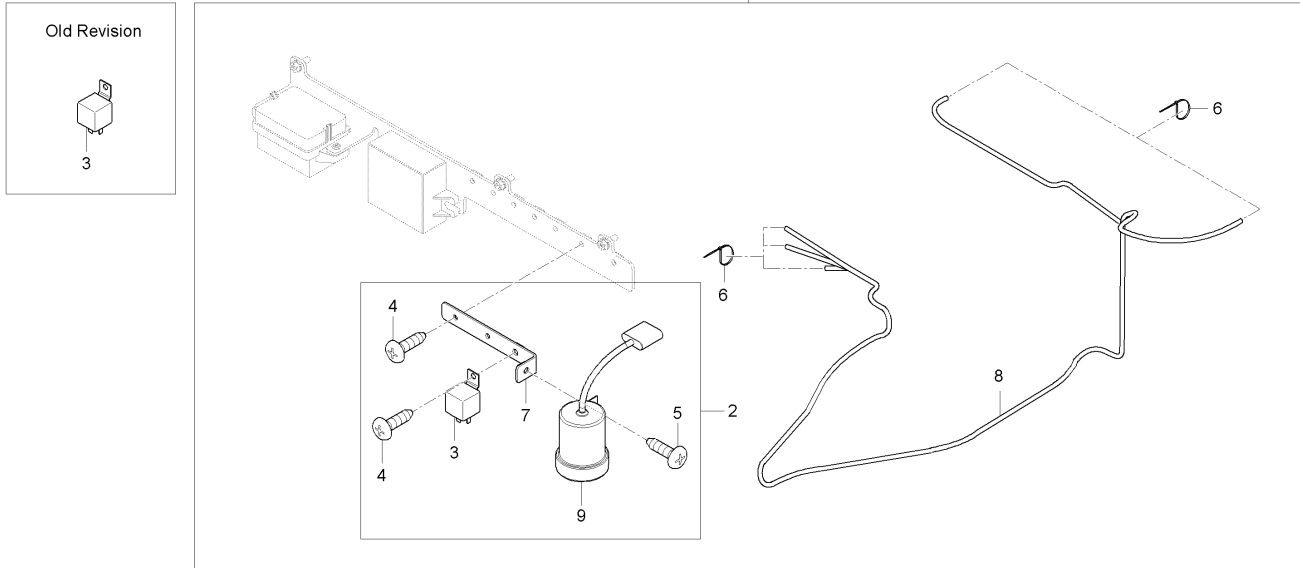

A : MEC2210SA-EU , B : MEC2210ST-EU , C : MEC2210SW-EU

No.	Part Number	Description	Q'TY					I.C	Remark
			A	B	C	D	E		
1	U3210-96161	PARKING BRAKE BUZZER KIT	1	1	1				
1	U3210-96162	PARKING BRAKE BUZZER KIT	1	1	1			<--->	
1	U3210-96163	PARKING BRAKE BUZZER KIT	1	1	1			<---	
1	U3210-96164	PARKING BRAKE BUZZER KIT	1	1	1			<---	
2	U3210-69141	PARKING BUZZER ASSY	1	1	1				
2	U3210-69142	PARKING BUZZER ASSY	1	1	1			<--->	
2	U3210-69143	PARKING BUZZER ASSY	1	1	1			<---	
2	U3210-69144	PARKING BUZZER ASSY	1	1	1			<---	
3	T4180-69961	RELAY(5P)	1	1	1				
3	T5535-69961	RELAY(5P)	1	1	1			<--->	
4	U3215-81552	Screw (Black)	2	2	2				
5	03054-50516B	BOLT	3	3	1				
6	T2185-82561	BAND,CORD	5	5	5				
7	U3210-69161	PARKING BUZZER BRKT ASSY	1	1	1				
8	U3215-69152	ASS'Y WIRE HARNESS BUZZER	1	1	1				
9	U3210-47211	BUZZER	1	1	1				

<---> Old replace New  
 <-X-> Not interchangeable  
 <-O-> Interchangeable with another part(s)  
 <--- New replace Old  
 <---> Interchangeable









# **INDEX 1**

PART NO.	PAGE	PART NO.	PAGE	PART NO.	PAGE	PART NO.	PAGE	PART NO.	PAGE
01023-50610	28	01125-50820	96	01176-51070	94	01754-50816	108	02156-50080	91
01023-50612	20	01125-50820	99	01176-51245	133	01754-50816	123	02156-50080	129
01023-50614	13	01125-50825	80	01176-51245	137	01754-50816	165	02156-50080	150
01023-50616	25	01125-50825	103	01176-51675	134	01754-50816B	114	02156-50080	184
01023-50616	100	01125-50825	181	01176-51675	201	01754-50816B	152	02156-50080	189
01023-50616	158	01125-50825B	114	01205-50612	109	01754-50816B	154	02174-50120	63
01023-50618	1	01125-50830	34	01513-50614	6	01754-50816B	160	02174-50120	184
01023-50620	28	01125-50830	45	01513-50614	8	01754-50816B	163	02174-50120	190
01023-50625	7	01125-50830	97	01513-50618	6	01754-50816B	173	02176-50100	17
01023-50625	9	01125-50830	99	01513-50618	20	01754-50816B	194	02176-50100	58
01023-50628	24	01125-50830	106	01513-50620	4	01754-50816B	198	02176-50100	89
01023-50630	6	01125-50840	100	01513-50655	25	01754-50820	25	02176-50100	94
01023-50630	28	01125-50855	69	01513-50822	4	01754-50820	60	02176-50100	130
01023-50645	183	01125-50855B	62	01513-50822	19	01754-50820	71	02176-50100	184
01023-50660	28	01125-50860	89	01513-50822	182	01754-50820	97	02176-50100	189
01023-50665	5	01125-50860B	62	01517-51028	17	01754-50820	100	02176-50100B	114
01023-50665	8	01125-50865	100	01654-50618	13	01754-50820	102	02176-50120	74
01023-50670	5	01125-50865	142	01654-50820	3	01754-50820	184	02176-50120	97
01023-50670	8	01125-50870	124	01754-50610	62	01754-50820	189	02176-50120	100
01023-50675	5	01125-50875	64	01754-50612	23	01754-50822	10	02176-50120	181
01023-50675	8	01125-50895	96	01754-50612	103	01754-50825	10	02176-50120B	136
01025-50612	158	01125-50895	99	01754-50612	109	01754-50825	73	02176-50140	132
01025-50618	130	01125-51035	60	01754-50612B	172	01754-50825	138	02176-50140	199
01025-50618	140	01125-51035	97	01754-50612B	177	01754-50835	25	02372-50100	97
01025-50618	181	01125-51035	100	01754-50612B	178	01754-50865B	123	02372-50100	99
01025-50620	34	01125-51035	130	01754-50612B	180	01754-50865B	152	02376-50100	90
01025-50635	80	01125-51060B	62	01754-50614B	157	01754-50865B	154	02376-50140	73
01025-50635	82	01127-50825	27	01754-50614B	202	01774-51020	60	02751-50060	21
01025-50638	140	01133-51025	145	01754-50616	23	01774-51020	149	02751-50060	23
01025-50655B	172	01133-51025B	114	01754-50616	27	01774-51020	165	02751-50080	152
01025-50655B	177	01133-51030	17	01754-50616	69	01774-51020	196	02751-50080	154
01025-50655B	178	01133-51030	55	01754-50616	71	01774-51020	200	02761-50040	18
01025-50655B	180	01133-51040	45	01754-50616	80	01774-51035	27	02761-50040B	135
01027-50616	159	01133-51075	64	01754-50616	82	01774-51045	27	02761-50040B	141
01053-50655	157	01133-51245	145	01754-50616	84	01774-51045	61	02761-50040B	160
01123-50814	25	01133-51275	63	01754-50616	86	01774-51260	205	02761-50040B	162
01123-50816	4	01135-51020	63	01754-50616	147	01811-50610	109	02761-50040B	194
01123-50816	43	01135-51020	99	01754-50616	149	01811-50615	158	02761-50040B	197
01123-50816	49	01135-51025	53	01754-50616	150	02014-50060	157	02761-50050	128
01123-50816	164	01135-51025	55	01754-50616	152	02052-50040	162	02761-50060	5
01123-50816	198	01135-51025	84	01754-50616	154	02052-50040	193	02761-50060	8
01123-50818	20	01135-51025	86	01754-50616B	125	02052-50040	197	02761-50060	25
01123-50822	19	01135-51025	96	01754-50616B	128	02052-50160	148	02761-50060	60
01123-50822	129	01135-51030	55	01754-50616B	136	02054-50030	159	02761-50060	62
01123-50822	144	01135-51030	63	01754-50616B	161	02054-50040	102	02761-50060	68
01123-50822	145	01135-51035	50	01754-50616B	163	02054-50050	149	02761-50060	82
01123-50822	182	01135-51230B	62	01754-50616B	195	02054-50080	181	02761-50060	84
01123-50825	81	01153-50812	73	01754-50616B	198	02056-50060	20	02761-50060	86
01123-50825	106	01153-50822	80	01754-50620	21	02056-50060	21	02761-50060	124
01123-50825	126	01153-50822	82	01754-50625	74	02056-50060	28	02761-50060	147
01123-50830	20	01153-50855	69	01754-50625	124	02056-50060	158	02761-50060	150
01123-50835	131	01155-51020	35	01754-50625B	160	02056-50080B	171	02761-50060B	104
01123-50835	182	01155-51020	36	01754-50625B	162	02056-50080B	192	02761-50060B	123
01123-50845	106	01155-51020	45	01754-50625B	194	02076-50160	134	02761-50060B	128
01123-50865	203	01155-51020	50	01754-50625B	197	02076-50160	201	02761-50060B	172
01125-50816	25	01173-51055	58	01754-50812	73	02118-50100	64	02761-50060B	177
01125-50816	27	01173-51075	83	01754-50816	25	02118-50100	85	02761-50060B	178
01125-50820	53	01173-51080	165	01754-50816	85	02156-50080	19	02761-50060B	180
01125-50820	61	01173-51080	196	01754-50816	86	02156-50080	64	02763-50080	4
01125-50820	94	01173-51080	200	01754-50816	104	02156-50080	89	02763-50080	64

PART NO.	PAGE	PART NO.	PAGE	PART NO.	PAGE	PART NO.	PAGE	PART NO.	PAGE
02763-50080	103	03054-50516B	61	04014-50080	10	04612-00300	41	05515-51600	134
02763-50080	104	03054-50516B	147	04015-50080	27	04714-00100	129	05515-51600	145
02763-50080	106	03054-50516B	157	04015-50080	65	04714-00100	182	05515-51600	183
02763-50080	125	03054-50516B	161	04015-50080	106	04717-01200	181	05515-51600	188
02763-50080	138	03054-50516B	163	04015-50080B	171	04717-01600	34	05515-51600	201
02763-50080	144	03054-50516B	195	04015-50080B	192	04717-01600	45	05525-50600	69
02763-50080	145	03054-50516B	198	04015-50100	86	04717-01600	50	05525-50600	86
02763-50080B	62	03054-50516B	202	04015-50100	165	04717-02000	34	05525-50600	136
02763-50080B	114	03054-50516B	204	04015-50100	196	04724-00140	22	05525-50800	66
02763-50080B	132	03054-50540	164	04015-50100	200	04810-00150	6	05525-50800	71
02763-50080B	135	03054-50540	198	04111-50080	49	04810-00150	8	05525-50800	84
02763-50080B	141	03056-50410B	61	04512-50040	102	04810-00200	183	05525-50800	127
02763-50080B	157	03650-50612	146	04512-50050	149	04811-00060	22	05525-50800	185
02763-50080B	160	04011-50100	85	04512-50060	20	04811-00120	44	05525-50800	186
02763-50080B	164	04011-50140	132	04512-50060	28	04811-00120	128	05525-50800	190
02763-50080B	173	04011-50140	199	04512-50080	4	04811-00140	3	05525-51000	165
02763-50080B	177	04012-50050	18	04512-50080	19	04811-00150	44	05525-51000	196
02763-50080B	178	04012-50080	70	04512-50080	64	04811-00180	43	05525-51000	200
02763-50080B	180	04012-50080	71	04512-50080	73	04811-00180	49	05712-00408	2
02763-50080B	194	04012-50080	181	04512-50080	91	04811-00650	103	05712-00515	13
02763-50080B	198	04013-50050	147	04512-50080	129	04811-05140	6	05712-00515	14
02763-50080B	199	04013-50060	28	04512-50080	150	04811-06130	5	05712-00515	16
02763-50080B	202	04013-50060	69	04512-50080	184	04811-06130	8	05712-00515	27
02771-50100	55	04013-50060	158	04512-50080	189	04811-10220	15	05712-00520	19
02771-50100	165	04013-50060B	128	04512-50100	17	04811-10220	16	06311-75015	1
02771-50100	196	04013-50060B	136	04512-50100	58	04811-10290	103	06311-75040	1
02771-50100	200	04013-50080	25	04512-50100	90	04811-10800	130	06312-10020	1
02783-50100	60	04013-50080	64	04512-50100	94	04811-50300	12	06331-35010	129
02783-50100	61	04013-50080	73	04512-50100	184	04811-50600	53	06331-35010	181
02783-50100	67	04013-50080	89	04512-50100	189	04814-06310	23	06331-35016	34
02783-50100	97	04013-50080	91	04512-50120	63	05012-00609	1	06331-35016	45
02783-50100	100	04013-50080B	62	04512-50120	97	05012-00814	1	06331-35016	50
02783-50100	145	04013-50100	45	04512-50120	100	05012-00818	34	06331-35020	34
02783-50100	165	04013-50100	58	04512-50120	133	05122-50618	86	06331-45012	181
02783-50100	196	04013-50100	64	04512-50120	137	05122-50650	124	06613-10675	88
02783-50100	200	04013-50100	70	04512-50120	184	05122-50818	84	07715-03213	6
02783-50120	63	04013-50100	77	04512-50120	190	05122-50845	71	07715-03213	8
02783-50120	205	04013-50100	83	04512-50160	134	05122-51022	83	07811-10820	21
03014-50608	28	04013-50100	90	04512-50160	201	05122-51025	165	07918-00001	21
03016-50620	88	04013-50100	94	04611-00320	101	05122-51025	196	08101-06005	53
03024-50414B	135	04013-50100	96	04611-00400	100	05122-51025	200	08101-06204	37
03024-50414B	141	04013-50100	99	04611-00450	52	05122-51880	134	08101-06204	38
03024-50420	162	04013-50100	165	04611-00520	32	05122-51880	201	08101-06204	39
03024-50420	193	04013-50100	196	04611-00650	88	05411-00420	21	08101-06205	37
03024-50420	197	04013-50100	200	04611-00750	93	05411-00430	46	08101-06205	41
03024-50520	18	04013-50100B	75	04612-00130	11	05411-00625	43	08101-06205	42
03054-50316	159	04013-50100B	167	04612-00150	101	05411-00630	182	08101-06304	42
03054-50412B	61	04013-50120	63	04612-00160	185	05411-00630	186	08103-06004	20
03054-50412B	160	04013-50120	145	04612-00160	186	05411-00630	188	08121-06001	14
03054-50412B	163	04013-50120B	62	04612-00160	190	05411-00640	57	08141-06002	100
03054-50412B	194	04013-50120B	136	04612-00170	100	05411-00840	57	08141-06203	100
03054-50412B	198	04013-50160	99	04612-00180	13	05511-50210	124	08153-06004	19
03054-50416	162	04013-50160	145	04612-00180	19	05511-50218	127	08241-05204	130
03054-50416	193	04013-50160	148	04612-00190	20	05511-50318	90	08241-05204	182
03054-50416	197	04013-50160	184	04612-00190	129	05511-50318	97	08711-30205	32
03054-50512	69	04013-50160	186	04612-00190	182	05511-50318	99	08812-83520	47
03054-50516	66	04013-50160	190	04612-00200	130	05511-50325	73	08822-02413	38
03054-50516	152	04013-50180	53	04612-00200	182	05511-50435	53	08822-52913	38
03054-50516	154	04013-50200	183	04612-00240	38	05511-50435	56	08822-53013	42
03054-50516	203	04013-50200	188	04612-00250	53	05511-51612	158	08822-53017	42

PART NO.	PAGE	PART NO.	PAGE	PART NO.	PAGE	PART NO.	PAGE	PART NO.	PAGE
09318-87032	183	38240-1883-1	124	E5205-24371	13	E5700-73352	25	E5760-22013	14
09318-87040	109	38240-2647-2	46	E5205-32091	5	E5700-73922	1	E5760-22013	16
09318-87051	104	38245-2925-3	112	E5205-32091	8	E5700-91094	3	E5760-22143	14
09318-87051	109	38245-2925-3	122	E5205-32291	5	E5700-A0021	20	E5760-22143	16
09318-88080	18	38245-2925-3	185	E5205-32291	8	E5743-25161	17	E5760-22311	14
09318-88080	103	38430-2155-1	39	E5205-33961	1	E5752-14521	12	E5760-22311	16
09318-88140	25	38440-4424-0	32	E5205-36481	129	E5752-14522	12	E5760-23011	14
09318-88180	12	38630-4329-2	48	E5205-36481	182	E5752-14562	12	E5760-23011	16
09318-89035	102	41011-5151-4	69	E5205-54271	22	E5752-18171	7	E5760-23012	14
09318-89058	104	41182-5151-1	83	E5205-72951	7	E5752-18171	9	E5760-23012	16
09318-89060	104	41182-5151-1	98	E5205-72951	9	E5752-35692	3	E5760-23471	2
09318-89063	74	41182-5151-1	182	E5205-73523	6	E5752-36412	3	E5760-23481	10
09500-35528	130	41182-5151-1	186	E5205-73523	9	E5752-36422	3	E5760-23531	10
09550-00008	5	44366-8221-2	64	E5205-73524	6	E5752-74251	27	E5760-23541	10
09550-00008	8	52200-2523-1	131	E5205-73524	9	E5752-91031	5	E5760-33111	23
09661-40200	18	52200-2523-1	144	E5205-73551	6	E5752-91031	8	E5760-36331	20
1393A-9YX	72	52200-2523-1	183	E5205-73551	9	E5752-91141	17	E5760-36332	20
14911-4275-1	20	52200-2523-1	188	E5205-73911	1	E5752-91501	11	E5760-36332	129
14911-4275-1	33	52300-3413-1	83	E5205-91021	1	E5753-14001	11	E5760-36332	182
14911-4275-1	35	52794-4242-1	149	E5250-63821	17	E5753-14051	11	E5760-42502	18
14911-4275-1	36	53415-4128-1	123	E5500-33142	12	E5753-14111	11	E5760-53001	18
14911-4275-1	45	55511-2118-3	149	E5500-33671	12	E5753-14311	11	E5760-54123	21
14911-4275-1	50	82KC-0641	124	E5500-33702	1	E5753-14351	11	E5760-54261	22
14911-4275-1	58	84612-1823-0	174	E5500-35681	12	E5753-14431	11	E5760-54262	22
14911-4275-1	74	84612-1823-0	175	E5500-39013	2	E5753-35681	2	E5760-54263	22
14911-4275-1	103	84612-1823-0	176	E5500-51662	23	E5753-57281	21	E5760-56021	24
14971-4275-1	109	84612-4315-1	102	E5500-52112	19	E5760-01751	4	E5760-56052	24
15121-5385-2	18	84612-4393-0	103	E5500-52122	19	E5760-03141	4	E5760-56481	22
15221-0175-1	4	AA0000191	108	E5500-73272	25	E5760-03314	4	E5760-56602	22
15221-3365-1	1	C7130-23471	38	E5500-74213	25	E5760-04043	10	E5760-57151	21
15241-3695-2	5	C7130-61781	114	E5603-52111	19	E5760-04053	10	E5760-57482	23
15241-3695-2	8	C7280-89211	152	E5700-01624	3	E5760-04063	10	E5760-63011	17
15321-5216-1	19	C7280-89211	154	E5700-12362	28	E5760-04111	5	E5760-64423	25
15321-9626-3	1	C7680-57111002	202	E5700-13332	11	E5760-04114	5	E5760-64431	27
15321-9626-3	4	C7910-42204	150	E5700-14232	11	E5760-04132	5	E5760-64441	27
15371-4217-0	20	C7910-42205	150	E5700-15552	13	E5760-04133	8	E5760-64451	27
15471-5798-1	21	E1100-33752	3	E5700-21105	14	E5760-04361	10	E5760-65511	18
15521-5642-1	24	E5205-03371	4	E5700-21105	16	E5760-04461	10	E5760-65562	18
15531-7242-2	110	E5205-04561	10	E5700-23252	15	E5760-04811	10	E5760-72871	7
15532-7243-2	110	E5205-13152	11	E5700-23252	16	E5760-04822	10	E5760-72872	7
31220-2639-2	46	E5205-13241	11	E5700-24252	13	E5760-13111	11	E5760-72872	9
31365-2278-1	42	E5205-13542	4	E5700-32313	6	E5760-13121	11	E5760-72913	25
34150-2156-1	39	E5205-13562	4	E5700-35012	1	E5760-14511	12	E5760-73032	6
34150-2156-1	41	E5205-14241	11	E5700-35154	1	E5760-15111	13	E5760-73032	9
34150-2939-1	62	E5205-16272	13	E5700-35662	2	E5760-16011	13	E5760-73033	6
34150-2939-1	103	E5205-16321	20	E5700-36071	5	E5760-16171	19	E5760-73033	9
34150-2939-1	152	E5205-16511	13	E5700-36071	8	E5760-16211	20	E5760-73042	6
34150-2939-1	154	E5205-21331	14	E5700-36911	5	E5760-21001	14	E5760-73042	9
34150-2939-1	190	E5205-21331	16	E5700-36911	8	E5760-21001	16	E5760-73043	6
34220-1451-2	49	E5205-21354	14	E5700-36932	6	E5760-21011	14	E5760-73043	9
35820-7556-1	147	E5205-21354	16	E5700-36932	8	E5760-21011	16	E5760-73432	7
35820-7556-1	156	E5205-23311	14	E5700-51015	19	E5760-21051	14	E5760-73432	9
36919-5665-1	147	E5205-23311	16	E5700-51016	19	E5760-21051	16	E5760-73512	6
36919-5665-1	156	E5205-23361	27	E5700-51162	17	E5760-21111	14	E5760-73512	9
37150-3447-1	103	E5205-24012	13	E5700-56413	24	E5760-21111	16	E5760-73551	6
37155-3447-1	27	E5205-24112	14	E5700-56414	24	E5760-21151	14	E5760-73551	9
37300-2648-1	46	E5205-24112	16	E5700-72922	25	E5760-21151	16	E5760-74282	27
37300-2649-1	46	E5205-24281	13	E5700-73342	6	E5760-21311	14	E5760-A0202	5
37300-2817-2	47	E5205-24321	13	E5700-73342	9	E5760-21311	16	E5760-A0204	5
37800-4387-1	46	E5205-24361	13	E5700-73342	25	E5760-22011	14	E5760-A0205	5

PART NO.	PAGE	PART NO.	PAGE	PART NO.	PAGE	PART NO.	PAGE	PART NO.	PAGE
E5760-A0205	8	E6305-96652	21	T2198-82561	130	T2610-80691	177	T4121-31053	198
E5761-04541	10	E6500-42413	19	T2198-82561	142	T2610-80691	178	T4121-31054	160
E5763-13361	11	E6510-05511	12	T2198-82561	158	T2610-80691	180	T4121-31054	163
E5763-99502	31	E6510-05552	12	T2198-82561	159	T2610-90081	183	T4121-31054	194
E5763-99503	31	E6510-05552	28	T2198-82561	203	T2610-90081	189	T4121-31054	198
E5763-A0013	1	E6510-33661	12	T2198-82571	109	T2610-90091	183	T4144-75952	161
E5763-A0304	4	E6820-60011	22	T2198-82571	161	T2610-90091	189	T4144-75952	163
E5770-03451	4	E6850-57311	22	T2240-26354	46	T2611-29852	134	T4144-75952	194
E5770-11821	28	E6850-57312	22	T2240-26355	46	T2611-29852	201	T4144-75952	198
E5770-14501	12	E6850-57313	22	T2305-25241	38	T2611-50041	133	T4144-85721	128
E5770-14502	12	E7240-32731	26	T2305-26061	47	T2611-50041	137	T4145-69331	149
E5770-72531	27	E7310-36431	3	T2305-26071	47	T2611-54823	102	T4180-69951	147
E5775-04621	17	E8103-52111	19	T2305-26081	47	T2611-69061	163	T4180-69961	147
E5775-11762	28	EF15-0003A	1	T2305-44281	43	T2611-69061	194	T4180-69961	152
E5775-12211	28	K5400-14571	39	T2305-44281	49	T2611-69061	197	T4180-69961	154
E5775-12311	28	K5400-14572	39	T2350-11612	104	T2611-69933	163	T4180-69961	204
E5775-25012	17	K5400-14581	39	T2350-11631	104	T2611-69933	198	T4240-43134	102
E5775-32111	3	K5400-14591	39	T2350-11641	104	T2611-75712	135	T4260-24462	184
E5775-51011	19	P4410-98251	185	T2350-11651	104	T2611-75712	141	T4260-24462	186
E5775-52031	20	P5370-29891	27	T2350-13601	108	T2611-75721	141	T4260-24462	189
E5775-53711	18	P7170-68211001	202	T2350-13601004	108	T2611-75782	162	T4260-33631	147
E5775-53721	18	P7170-68212	157	T2350-13601006	110	T2611-75782	193	T4260-33631	156
E5775-53731	18	P7170-68212	202	T2350-13611	110	T2611-75782	196	T4340-87181	152
E5775-73062	25	P7170-75951	161	T2350-25361	32	T2611-75792	162	T4340-87181	154
E5775-74121	27	T2185-21661	39	T2350-42451	32	T2611-75792	193	T4351-43101	147
E5775-99011	29	T2185-21671	39	T2350-42461	32	T2611-75792	197	T4351-43101	157
E5775-A0072	3	T2185-33651	147	T2350-42471	32	T2611-75882	160	T4351-43101	202
E5776-99011	30	T2185-33651	156	T2350-42481	32	T2611-75882	162	T4351-43101	203
E5800-52111	19	T2185-43861	47	T2350-42491	32	T2611-75882	193	T4520-41821	160
E5800-72711	108	T2185-43871	47	T2350-42751	32	T2611-75882	196	T4520-41821	162
E5800-73011	25	T2185-43881	48	T2350-42761	32	T2611-75892	160	T4520-41821	194
E5800-73052	6	T2185-43891	48	T2350-42771	32	T2611-75892	162	T4520-41821	197
E5800-73052	9	T2185-43901	48	T2350-42781	32	T2611-75892	193	T4520-42421	51
E5850-54252	22	T2185-51462	124	T2350-42791	32	T2611-75892	197	T4520-43011	51
E5850-54272	22	T2185-69071	160	T2350-42801	32	T2611-75951	160	T4520-43021	51
E5850-54282	22	T2185-69071	163	T2350-55452	97	T2611-75951	194	T4520-43031	51
E5850-54291	22	T2185-69071	194	T2350-55454	97	T2611-79011	163	T4520-43041	51
E5850-57112	21	T2185-69071	197	T2350-55454	99	T2611-79011	194	T4520-43051	51
E5850-57212	21	T2185-82561	135	T2350-55462	97	T2611-79011	197	T4520-43061	52
E5850-57212	22	T2185-82561	141	T2350-55462	100	T2611-79021	135	T4520-43071	51
E5850-57921	21	T2185-82561	149	T2350-69551	151	T2611-79021	141	T4520-43081	51
E5850-57922	21	T2185-82561	152	T2350-69571	151	T2611-79021	162	T4520-43091	51
E5850-92011	22	T2185-82561	154	T2350-76021	129	T2611-79021	193	T4520-43111	51
E5900-96021	1	T2185-82561	156	T2350-76021	182	T2611-79021	197	T4520-43151	51
E5900-96021	4	T2185-82561	161	T2350-76031	129	T2611-79041	163	T4520-43171	51
E5900-96031	1	T2185-82561	163	T2350-76031	182	T2611-79041	194	T4520-43181	51
E5900-96031	5	T2185-82561	195	T2350-76041	129	T2611-79041	197	T4520-87402	171
E5900-96031	8	T2185-82561	198	T2350-76041	181	T2615-54112	116	T4520-87402	173
E6200-52142	20	T2185-82561	204	T2368-69023	111	T2615-54112	118	T4520-87402	192
E6213-64012	27	T2185-95612	164	T2368-69024	111	T2615-54112	120	T4620-43122	51
E6300-53005	18	T2185-95612	198	T2368-69025	111	T2670-60091	136	T4620-50701	124
E6300-53021	18	T2198-82551	82	T2368-76001	129	T4025-68301	112	T4620-66161	183
E6300-53621	18	T2198-82551	103	T2368-76001	181	T4025-68351	160	T4620-66161	189
E6300-53651	18	T2198-82551	109	T2380-50272	115	T4025-68351	163	T4620-69251	157
E6303-33661	3	T2198-82551	115	T2380-87132	129	T4025-68351	194	T4620-69251	202
E6305-54221	21	T2198-82551	149	T2380-87132	181	T4025-68351	198	T4620-69251	203
E6305-54281	21	T2198-82551	163	T2395-84411	178	T4121-31052	160	T4620-69472	149
E6305-54421	21	T2198-82551	190	T2610-22661	39	T4121-31053	160	T4620-75191	112
E6305-92021	21	T2198-82551	195	T2610-80691	152	T4121-31053	163	T4625-52351	116
E6305-93041	31	T2198-82551	198	T2610-80691	154	T4121-31053	194	T4625-52351	118



PART NO.	PAGE	PART NO.	PAGE	PART NO.	PAGE	PART NO.	PAGE	PART NO.	PAGE
T4625-52351	120	T5517-75192	112	U3210-29953	73	U3210-55504	92	U3210-63271	168
T4625-52361	116	T5517-77711	88	U3210-34011	130	U3210-55505	92	U3210-63281	78
T4625-52361	118	T5520-75171	112	U3210-34021	130	U3210-55603	92	U3210-63281	170
T4625-52361	120	T5520-75191	112	U3210-34031	130	U3210-55604	92	U3210-63291	78
T4625-75191	112	T5535-69951	147	U3210-34041	129	U3210-55605	92	U3210-63302	170
T4682-25732	102	T5535-69961	152	U3210-34051	131	U3210-59121	96	U3210-63303	170
T4682-43132	51	T5535-69961	154	U3210-34061	130	U3210-59122	96	U3210-63321	75
T4682-43172	103	T5535-69961	204	U3210-34072	131	U3210-59123	96	U3210-63321	167
T4682-43561	35	T8101-75520	41	U3210-34111	130	U3210-59123	99	U3210-63331	167
T4682-43571	35	T8101-75530	41	U3210-34121	130	U3210-59151	100	U3210-63341	77
T4682-43581	35	T8101-75540	41	U3210-34131	130	U3210-59162	100	U3210-63341	78
T4682-69401	148	U3210-06204	39	U3210-34141	130	U3210-59412	99	U3210-63342	75
T4686-50963	109	U3210-19003	53	U3210-34151	188	U3210-59413	99	U3210-63342	77
T4686-50963	173	U3210-19021	54	U3210-34161	130	U3210-59421	99	U3210-63342	78
T4711-33611	147	U3210-19041	53	U3210-34211	188	U3210-59431	100	U3210-63342	167
T4711-33611	156	U3210-19063	53	U3210-34212	188	U3210-59441	100	U3210-63342	169
T4715-47071	183	U3210-19071	54	U3210-35611	63	U3210-59442	100	U3210-63342	170
T4715-47071	188	U3210-19081	54	U3210-35641	63	U3210-60841	160	U3210-63351	75
T4810-21621	48	U3210-19211	55	U3210-35642	63	U3210-60841	194	U3210-63351	167
T4810-42421	47	U3210-19212	55	U3210-35661	63	U3210-61102	193	U3210-63352	75
T4810-46971	182	U3210-19271	55	U3210-35681	63	U3210-61103	193	U3210-63352	167
T4810-46971	188	U3210-19291	55	U3210-35711	63	U3210-61104	193	U3210-63391	75
T4810-69251	159	U3210-19292	55	U3210-35731	63	U3210-61105	193	U3210-63391	167
T4815-65511	84	U3210-19411	56	U3210-35751	63	U3210-63102	167	U3210-63411	78
T4815-65511	86	U3210-19421	56	U3210-35771	63	U3210-63104	167	U3210-63411	170
T4815-67371	18	U3210-19441	56	U3210-35791	63	U3210-63111	76	U3210-63421	78
T4815-82421	152	U3210-19442	56	U3210-35811	63	U3210-63111	168	U3210-63651	76
T4815-82421	154	U3210-19461	56	U3210-35851	64	U3210-63121	75	U3210-63661	77
T4815-85431	152	U3210-19471	56	U3210-36051	61	U3210-63121	77	U3210-63691	77
T4815-93211	114	U3210-19481	56	U3210-36102	61	U3210-63121	78	U3210-64101	65
T4815-93211	135	U3210-19611	57	U3210-36103	61	U3210-63121	167	U3210-64102	65
T4815-93211	141	U3210-19611001	57	U3210-36111	61	U3210-63121	168	U3210-64103	65
T4815-93211	171	U3210-19611002	57	U3210-36112	61	U3210-63121	170	U3210-64111	65
T4815-93211	177	U3210-19611005	57	U3210-36311	61	U3210-63122	75	U3210-64112	65
T4815-93211	180	U3210-19611006	57	U3210-36351	61	U3210-63122	167	U3210-64113	65
T4815-93211	192	U3210-19612	57	U3210-36861	62	U3210-63151	75	U3210-64131	65
T4835-17241	136	U3210-19681	57	U3210-47211	204	U3210-63151	167	U3210-64132	65
T4835-82431	154	U3210-19681001	57	U3210-50381	178	U3210-63161	75	U3210-64171	65
T4850-45161	130	U3210-26101	59	U3210-50381	180	U3210-63161	77	U3210-64191	65
T4850-45161	182	U3210-26101	97	U3210-50511	89	U3210-63161	78	U3210-64221	65
T4876-45162	144	U3210-26202	100	U3210-50511	92	U3210-63161	167	U3210-64241	65
T4920-70471	152	U3210-27101	59	U3210-52102	89	U3210-63161	168	U3210-64261	66
T4920-70471	154	U3210-27521	59	U3210-52103	89	U3210-63161	170	U3210-64281	66
T4930-69802	203	U3210-27522	59	U3210-52104	89	U3210-63171	75	U3210-64311	66
T4931-48011	131	U3210-27601	59	U3210-52105	89	U3210-63171	167	U3210-64331	66
T4935-54221	203	U3210-27661	123	U3210-52505	89	U3210-63202	168	U3210-64351	66
T4935-54232	152	U3210-27662	123	U3210-52602	89	U3210-63203	168	U3210-64371	66
T4935-54232	154	U3210-27701	59	U3210-52603	89	U3210-63211	77	U3210-64371	80
T4935-92502	112	U3210-27851	59	U3210-54002	94	U3210-63211	168	U3210-64371	82
T5210-32009	47	U3210-27901	59	U3210-54102	94	U3210-63221	77	U3210-64371	84
T5210-32010	47	U3210-29011	72	U3210-55002	91	U3210-63221	78	U3210-64371	86
T5210-37531	188	U3210-29021	72	U3210-55003	91	U3210-63221	167	U3210-64391	66
T5210-68552	158	U3210-29022	72	U3210-55004	91	U3210-63221	168	U3210-64402	67
T5210-68553	158	U3210-29041	72	U3210-55005	92	U3210-63241	76	U3210-64411	67
T5210-69401	148	U3210-29062	72	U3210-55103	92	U3210-63241	168	U3210-64431	67
T5270-69913	152	U3210-29071	72	U3210-55104	92	U3210-63251	76	U3210-64461	67
T5270-69913	154	U3210-29141	72	U3210-55105	92	U3210-63251	168	U3210-64481	69
T5515-75171	112	U3210-29911	73	U3210-55501	92	U3210-63261	76	U3210-64491	69
T5515-75172	112	U3210-29951	73	U3210-55502	92	U3210-63261	168	U3210-64511	69
T5517-75191	112	U3210-29952	73	U3210-55503	92	U3210-63271	77	U3210-64531	67

PART NO.	PAGE	PART NO.	PAGE	PART NO.	PAGE	PART NO.	PAGE	PART NO.	PAGE
U3210-64551	69	U3210-97341	152	U3215-12111	37	U3215-14631	47	U3215-22361	69
U3210-64551	71	U3210-97371	156	U3215-12112	37	U3215-14641	47	U3215-22371	67
U3210-64551	82	U3210-97461	178	U3215-12113	37	U3215-14651	47	U3215-22451	67
U3210-64571	68	U3210-97471	178	U3215-12114	37	U3215-14781	47	U3215-22501	67
U3210-64591	68	U3210-97481	153	U3215-12121	37	U3215-15141	50	U3215-22511	69
U3210-64601	68	U3210-97601	172	U3215-12131	37	U3215-15302	50	U3215-22522	68
U3210-64602	68	U3210-97602	172	U3215-12151	37	U3215-16141	51	U3215-22601	67
U3210-64603	68	U3210-97661	172	U3215-12211	38	U3215-16161	51	U3215-22701	67
U3210-64611	68	U3210-98452	128	U3215-12221	38	U3215-16211	32	U3215-22751	67
U3210-64612	68	U3210-98851	205	U3215-12231	38	U3215-16302	51	U3215-22821	65
U3210-64631	69	U3210-98901	205	U3215-12244	38	U3215-16311	51	U3215-22851	68
U3210-64661	69	U3210-98931	205	U3215-12251	38	U3215-16411	53	U3215-22901	69
U3210-64662	69	U3210-99251	126	U3215-12263	38	U3215-16501	52	U3215-22911	65
U3210-64681	69	U3210-99732	127	U3215-12271	38	U3215-16511	52	U3215-22921	66
U3210-64711	70	U3210-99733	127	U3215-12291	38	U3215-16521	52	U3215-22931	66
U3210-64731	70	U3210-99734	127	U3215-12313	38	U3215-16531	52	U3215-22941	65
U3210-64811	71	U3210-99751	127	U3215-12402	39	U3215-16541	52	U3215-22961	66
U3210-64812	71	U3210-99792	127	U3215-12411	39	U3215-16551	52	U3215-22991	65
U3210-64813	71	U3210-99793	127	U3215-12422	39	U3215-16601	34	U3215-23121	78
U3210-64851	71	U3210-99831	127	U3215-12452	39	U3215-16601	45	U3215-23221	75
U3210-64871	71	U3210-99851	127	U3215-12461	39	U3215-16601	50	U3215-23282	78
U3210-64911	71	U3210-99901	127	U3215-12471	39	U3215-16611	34	U3215-23412	78
U3210-64921	71	U3210-99902	127	U3215-12511	41	U3215-16612	35	U3215-26001005	61
U3210-69141	204	U3210-99903	127	U3215-12521	41	U3215-16613	33	U3215-26001006	61
U3210-69142	204	U3210-99904	127	U3215-12531	41	U3215-16613	35	U3215-26002005	61
U3210-69143	204	U3210-99906	127	U3215-12531	42	U3215-16613	36	U3215-26002006	61
U3210-69144	204	U3210-99911	128	U3215-12551	41	U3215-16613	45	U3215-26051	61
U3210-69161	204	U3210-99912	128	U3215-12612	42	U3215-16613	50	U3215-29104	73
U3210-69201	152	U3210-99913	128	U3215-12621	42	U3215-16613	58	U3215-29352	74
U3210-69231	156	U3210-99952	128	U3215-12631	43	U3215-16621	33	U3215-29721	73
U3210-71011	102	U3210-99953	128	U3215-12641	43	U3215-16621	36	U3215-29751	74
U3210-71012	102	U3210-99971	127	U3215-12641	49	U3215-16621	45	U3215-29771	74
U3210-71013	102	U3210-99972	127	U3215-12651	42	U3215-16621	58	U3215-29772	74
U3210-71171	102	U3210-99973	127	U3215-12682	43	U3215-17211	44	U3215-29801	73
U3210-71181	102	U3210-99974	127	U3215-13143	45	U3215-17231	44	U3215-29901	73
U3210-71191	102	U3210-99976	128	U3215-13144	45	U3215-17232	44	U3215-29931	73
U3210-73171	105	U3214-29301	73	U3215-13145	45	U3215-17251	44	U3215-30003	181
U3210-73321	104	U3214-29302	73	U3215-13211	48	U3215-17421	44	U3215-30941	145
U3210-74551	136	U3214-29341	74	U3215-13221	45	U3215-17431	44	U3215-31002	181
U3210-74591	136	U3214-29351	74	U3215-13221	55	U3215-17442	44	U3215-31052	181
U3210-85481	187	U3214-49401	86	U3215-13302	45	U3215-17451	44	U3215-31141	181
U3210-85491	190	U3214-49411	85	U3215-13303	45	U3215-18212	44	U3215-31155	129
U3210-85591	136	U3214-49411	86	U3215-13511	45	U3215-18313	44	U3215-31156	129
U3210-91151	135	U3214-85591	136	U3215-14102	46	U3215-18314	44	U3215-31302	183
U3210-91151	141	U3214-A1001	166	U3215-14103	46	U3215-18351	44	U3215-31401	183
U3210-91152	135	U3214-A1011	166	U3215-14104	46	U3215-19001	53	U3215-31501	183
U3210-91152	141	U3215-04931	35	U3215-14111	46	U3215-19001015	54	U3215-31501	188
U3210-91161	135	U3215-10031	92	U3215-14122	46	U3215-19002	53	U3215-31802	183
U3210-91161	141	U3215-11141	34	U3215-14131	46	U3215-19061	53	U3215-31802	188
U3210-91162	135	U3215-11142	34	U3215-14132	46	U3215-19062	53	U3215-31803	188
U3210-91162	141	U3215-11301	34	U3215-14171	46	U3215-19411	56	U3215-31901	183
U3210-96161	204	U3215-11302	34	U3215-14201	46	U3215-19441	56	U3215-31901	188
U3210-96162	204	U3215-11303	34	U3215-14211	46	U3215-22151	65	U3215-31902	189
U3210-96163	204	U3215-11701	34	U3215-14311	46	U3215-22221	66	U3215-32001	183
U3210-96164	204	U3215-11702	34	U3215-14552	49	U3215-22232	68	U3215-32001	189
U3210-97221	153	U3215-11801	34	U3215-14561	49	U3215-22242	69	U3215-32103	184
U3210-97251	153	U3215-12101	37	U3215-14571	49	U3215-22261	65	U3215-32201	183
U3210-97261	153	U3215-12102	37	U3215-14601	47	U3215-22301	66	U3215-32201	188
U3210-97261	154	U3215-12103	37	U3215-14611	47	U3215-22351	66	U3215-32251	186
U3210-97271	155	U3215-12104	37	U3215-14621	47	U3215-22351	82	U3215-32252	182

PART NO.	PAGE	PART NO.	PAGE	PART NO.	PAGE	PART NO.	PAGE	PART NO.	PAGE
U3215-32252	186	U3215-40001008	79	U3215-49581	85	U3215-51004	89	U3215-56672	94
U3215-32252	188	U3215-40001008	81	U3215-50009	90	U3215-51008	89	U3215-56681	94
U3215-32271	186	U3215-40001009	79	U3215-5000A	90	U3215-51009	89	U3215-57101	94
U3215-32302	184	U3215-40001009	81	U3215-5000B	90	U3215-5100A	89	U3215-57102	94
U3215-32302	189	U3215-40001010	79	U3215-50011	87	U3215-5100B	89	U3215-57103	94
U3215-32351	186	U3215-40001010	81	U3215-50012	87	U3215-51101	144	U3215-57211	94
U3215-32352	186	U3215-40011	79	U3215-50013	87	U3215-51111	144	U3215-57221	94
U3215-32402	182	U3215-40011	81	U3215-50101	87	U3215-51308	90	U3215-57231	94
U3215-32431	186	U3215-40101	79	U3215-50111	87	U3215-51309	90	U3215-57301	94
U3215-32432	186	U3215-40101	81	U3215-50121	87	U3215-5130A	90	U3215-57401	94
U3215-32502	184	U3215-41104	79	U3215-50122	87	U3215-51316	90	U3215-58003	96
U3215-32502	189	U3215-41105	79	U3215-50131	87	U3215-51317	90	U3215-58003	99
U3215-32601	186	U3215-41106	79	U3215-50141	87	U3215-51401	196	U3215-58004	96
U3215-32602	185	U3215-41107	79	U3215-50151	87	U3215-51411	165	U3215-58004	99
U3215-32602	186	U3215-41121	79	U3215-50171	87	U3215-51411	196	U3215-58005	96
U3215-32602	190	U3215-41131	82	U3215-50201	87	U3215-51411	200	U3215-58005	99
U3215-32802	184	U3215-41201	80	U3215-50202	87	U3215-51421	165	U3215-58101	96
U3215-32802	189	U3215-41201	82	U3215-50211	87	U3215-51421	196	U3215-58151	96
U3215-32902	184	U3215-41202	80	U3215-50221	87	U3215-51421	200	U3215-58151	99
U3215-32902	190	U3215-41202	82	U3215-50303	87	U3215-51431	165	U3215-58202	96
U3215-32972	183	U3215-42001	80	U3215-50304	87	U3215-51441	165	U3215-58251	97
U3215-32972	188	U3215-42021	80	U3215-50305	87	U3215-51441	196	U3215-58252	101
U3215-33301	129	U3215-42021	82	U3215-50306	88	U3215-51441	200	U3215-58301	96
U3215-33301	181	U3215-42041	83	U3215-50307	88	U3215-52201	89	U3215-58401	96
U3215-33402	183	U3215-43101	80	U3215-50308	88	U3215-52201	93	U3215-58501	96
U3215-33501	144	U3215-43301	80	U3215-50309	88	U3215-52202	93	U3215-58601	96
U3215-33511	144	U3215-43401	80	U3215-5030A	88	U3215-52301	89	U3215-58701	96
U3215-33601	184	U3215-45102	81	U3215-50314	88	U3215-52301	92	U3215-58801	96
U3215-33601	189	U3215-45103	81	U3215-50315	88	U3215-52353	140	U3215-59001	97
U3215-33611	184	U3215-45104	81	U3215-50316	88	U3215-52401	140	U3215-59031	97
U3215-33611	189	U3215-45105	81	U3215-50317	88	U3215-52701	140	U3215-59031	99
U3215-33701	186	U3215-45106	81	U3215-50321	88	U3215-53002	91	U3215-59101	97
U3215-33801	186	U3215-45107	82	U3215-50322	88	U3215-53003	91	U3215-59201	97
U3215-33901	143	U3215-46101	82	U3215-50323	88	U3215-53004	91	U3215-59271	97
U3215-33901	186	U3215-46201	80	U3215-50331	88	U3215-53102	91	U3215-59271	99
U3215-33911	143	U3215-46201	82	U3215-50401	87	U3215-53203	91	U3215-60051	202
U3215-33911	145	U3215-46301	82	U3215-50502	90	U3215-53301	91	U3215-60071	157
U3215-33921	143	U3215-46401	82	U3215-50503	90	U3215-53401	91	U3215-60071	202
U3215-33921	186	U3215-46402	82	U3215-50553	90	U3215-53501	91	U3215-60081	150
U3215-33931	143	U3215-47101	83	U3215-50701	55	U3215-53601	91	U3215-60091	150
U3215-33931	145	U3215-47121	83	U3215-50751	75	U3215-53601-S	95	U3215-60102	151
U3215-33951	143	U3215-47131	83	U3215-50751	77	U3215-53701	91	U3215-60112	151
U3215-34001	188	U3215-49201	84	U3215-50751	78	U3215-53701-S	95	U3215-60122	151
U3215-34002	188	U3215-49202	84	U3215-50751	167	U3215-55201	140	U3215-60132	151
U3215-40001	79	U3215-49203	84	U3215-50801	70	U3215-56003	93	U3215-60161	147
U3215-40001	81	U3215-49203	86	U3215-50801	75	U3215-56004	93	U3215-60171	160
U3215-40001001	79	U3215-49301	85	U3215-50801	77	U3215-56005	93	U3215-60171	162
U3215-40001001	81	U3215-49401	84	U3215-50801	78	U3215-56006	93	U3215-60171	197
U3215-40001002	79	U3215-49401001	84	U3215-50801	167	U3215-56007	93	U3215-60181	157
U3215-40001002	81	U3215-49401002	84	U3215-50801	169	U3215-56201	93	U3215-60181	202
U3215-40001003	79	U3215-49402	84	U3215-50801	170	U3215-56301	93	U3215-60191	135
U3215-40001003	81	U3215-49402001	84	U3215-50811	146	U3215-56401	94	U3215-60191	141
U3215-40001004	79	U3215-49402002	84	U3215-50821	145	U3215-56503	93	U3215-60201	150
U3215-40001004	81	U3215-49403	84	U3215-50901	145	U3215-56504	93	U3215-60212	150
U3215-40001005	79	U3215-49403001	84	U3215-50911	145	U3215-56505	93	U3215-60254	157
U3215-40001005	81	U3215-49403002	84	U3215-50921	145	U3215-56506	93	U3215-60254	202
U3215-40001006	79	U3215-49501	85	U3215-50931	145	U3215-56507	93	U3215-60301	203
U3215-40001006	81	U3215-49502	85	U3215-50951	145	U3215-56631	91	U3215-60302	203
U3215-40001007	79	U3215-49502	86	U3215-50961	145	U3215-56651	91	U3215-60303	203
U3215-40001007	81	U3215-49571	85	U3215-50971	145	U3215-56671	94	U3215-60304	203

PART NO.	PAGE	PART NO.	PAGE	PART NO.	PAGE	PART NO.	PAGE	PART NO.	PAGE
U3215-60311	148	U3215-72781	180	U3215-81552	204	U3215-85711	185	U3215-93411	123
U3215-60311001	148	U3215-73381	104	U3215-81561	123	U3215-85711	190	U3215-93421	123
U3215-60311002	148	U3215-73391	104	U3215-81601	112	U3215-85862	117	U3215-93501	185
U3215-60311003	148	U3215-74501	136	U3215-83653	123	U3215-85862	119	U3215-93501	190
U3215-60312	148	U3215-74601	71	U3215-83701	114	U3215-85862	121	U3215-93511	123
U3215-60321	148	U3215-74602	71	U3215-85011	116	U3215-86141	112	U3215-93521	185
U3215-60332	149	U3215-75301	106	U3215-85011	118	U3215-86142	112	U3215-93531	185
U3215-60333	149	U3215-75401	106	U3215-85011	120	U3215-86161	111	U3215-96151	112
U3215-60334	149	U3215-75471	106	U3215-85021	116	U3215-86181	111	U3215-96201	71
U3215-60335	149	U3215-75681	106	U3215-85021	118	U3215-86182	111	U3215-96251	62
U3215-60336	149	U3215-75921	106	U3215-85021	120	U3215-86201	114	U3215-96361	124
U3215-60341	160	U3215-75981	106	U3215-85031	116	U3215-86211	114	U3215-96402	112
U3215-60341	163	U3215-75982	106	U3215-85031	118	U3215-86221	114	U3215-96502	112
U3215-60341	194	U3215-76051	106	U3215-85032	116	U3215-86231	114	U3215-96502	148
U3215-60341	197	U3215-76121	139	U3215-85032	118	U3215-91002	124	U3215-96511	181
U3215-60351	160	U3215-76701	106	U3215-85032	120	U3215-91002	174	U3215-96521	151
U3215-60351	163	U3215-76951	106	U3215-85041	116	U3215-91003	124	U3215-97111	160
U3215-60351	194	U3215-76971	106	U3215-85041	118	U3215-91011	175	U3215-97111	163
U3215-60351	197	U3215-77101	108	U3215-85041	120	U3215-91021	174	U3215-97111	173
U3215-60361	203	U3215-77102	108	U3215-85051	116	U3215-91031	175	U3215-97111	177
U3215-60362	142	U3215-77201	108	U3215-85051	118	U3215-91041	176	U3215-97111	178
U3215-60362	203	U3215-77302	109	U3215-85051	120	U3215-91051	176	U3215-97111	180
U3215-60381	203	U3215-77303	109	U3215-85061	116	U3215-91101	124	U3215-97111	194
U3215-60391	203	U3215-77351	109	U3215-85061	118	U3215-91102	124	U3215-97111	198
U3215-60401	142	U3215-77352	109	U3215-85061	120	U3215-91121	176	U3215-97121	177
U3215-60401	203	U3215-77401	108	U3215-85071	116	U3215-91202	124	U3215-97121	178
U3215-60411	157	U3215-77501	108	U3215-85071	118	U3215-91202	174	U3215-97121	180
U3215-60411	202	U3215-77701	108	U3215-85071	120	U3215-91202	175	U3215-97122	177
U3215-60411	203	U3215-77701	181	U3215-85081	116	U3215-91301	124	U3215-97122	178
U3215-60421	151	U3215-77901	108	U3215-85081	118	U3215-91351	125	U3215-97122	180
U3215-60431	151	U3215-77921	108	U3215-85081	120	U3215-91352	125	U3215-97151	177
U3215-60511	148	U3215-77951	108	U3215-85091	116	U3215-91371	125	U3215-97151	178
U3215-60522	150	U3215-77952	108	U3215-85101	116	U3215-91381	125	U3215-97151	180
U3215-69102	147	U3215-77953	108	U3215-85101	118	U3215-91401	124	U3215-97161	153
U3215-69103	147	U3215-78151	109	U3215-85101	120	U3215-91511	125	U3215-97161	155
U3215-69103	156	U3215-78301	109	U3215-85121	116	U3215-91512	125	U3215-97161	177
U3215-69152	204	U3215-78501	109	U3215-85121	118	U3215-91513	125	U3215-97161	178
U3215-69611	158	U3215-78601	109	U3215-85121	120	U3215-91521	111	U3215-97161	180
U3215-69711	142	U3215-78801	109	U3215-85132	117	U3215-91801	176	U3215-97551	138
U3215-69731	142	U3215-79001	109	U3215-85132	119	U3215-91831	176	U3215-97561	138
U3215-69811	159	U3215-81003	111	U3215-85132	121	U3215-91852	124	U3215-97642	172
U3215-69821	159	U3215-81004	111	U3215-85161	117	U3215-91902	124	U3215-97671	172
U3215-69871	147	U3215-81005	111	U3215-85211	136	U3215-91902	174	U3215-97671	177
U3215-69872	147	U3215-81006	111	U3215-85321	190	U3215-91902	175	U3215-97671	178
U3215-69921	102	U3215-81102	111	U3215-85361	116	U3215-92101	122	U3215-97671	180
U3215-69922	102	U3215-81103	111	U3215-85381	116	U3215-92201	122	U3215-97681	172
U3215-71101	102	U3215-81151	113	U3215-85391	117	U3215-92303	122	U3215-97691	172
U3215-71102	102	U3215-81302	111	U3215-85401	117	U3215-92304	122	U3215-97701	192
U3215-71103	102	U3215-81303	111	U3215-85401	119	U3215-92312	122	U3215-97721	171
U3215-71331	103	U3215-81361	111	U3215-85411	117	U3215-92313	122	U3215-97721	192
U3215-71382	103	U3215-81371	111	U3215-85411	119	U3215-92321	122	U3215-97752	192
U3215-71391	103	U3215-81401	111	U3215-85421	117	U3215-92402	122	U3215-97753	192
U3215-71392	103	U3215-81402	111	U3215-85421	119	U3215-92403	122	U3215-97782	132
U3215-72611	104	U3215-81552	59	U3215-85421	121	U3215-92701	122	U3215-97782	135
U3215-72621	104	U3215-81552	62	U3215-85491	185	U3215-92801	122	U3215-97782	141
U3215-72622	104	U3215-81552	104	U3215-85491	190	U3215-92852	191	U3215-97782	199
U3215-72641	104	U3215-81552	112	U3215-85501	116	U3215-93001	122	U3215-97792	192
U3215-72781	104	U3215-81552	123	U3215-85501	118	U3215-93011	122	U3215-97793	171
U3215-72781	177	U3215-81552	125	U3215-85501	120	U3215-93401	123	U3215-97793	192
U3215-72781	179	U3215-81552	166	U3215-85541	117	U3215-93402	123	U3215-97794	192

PART NO.	PAGE	PART NO.	PAGE	PART NO.	PAGE	PART NO.	PAGE	PART NO.	PAGE
U3215-97831	132	U3230-75961	107	U3230-97332	201				
U3215-A1001	36	U3230-75962	107	U3230-97333	134				
U3215-A3001	45	U3230-83301	114	U3230-97333	201				
U3215-A3001	58	U3230-84001	114	U3230-97342	154				
U3215-A5001	33	U3230-85001	114	U3230-97351	178				
U3217-50331	88	U3230-85091	118	U3230-97352	178				
U3217-56201	93	U3230-85092	118	U3230-97402	178				
U3219-74401	136	U3230-85092	120	U3230-97403	178				
U3219-74402	136	U3230-85161	119	U3230-97421	179				
U3219-98001	126	U3230-85161	121	U3230-97422	179				
U3219-98002	126	U3230-85381	118	U3230-97431	179				
U3219-98003	126	U3230-85381	120	U3230-97432	179				
U3219-98004	126	U3230-85391	118	U3230-97441	179				
U3219-98005	126	U3230-85391	120	U3230-97442	179				
U3219-98006	126	U3230-85401	119	U3230-97451	179				
U3219-98007	126	U3230-85401	120	U3230-97452	179				
U3219-98008	126	U3230-85411	119	U3230-97481	155				
U3219-98009	126	U3230-85411	120	U3230-97801	132				
U3219-9800B	126	U3230-85461	119	U3230-97801	199				
U3219-9800D	126	U3230-85461	121	U3230-97802	199				
U3219-98802	128	U3230-85541	119	U3230-97821	132				
U3219-99301	126	U3230-85571	119	U3230-97821	199				
U3219-99302	126	U3230-85571	121	U3230-97822	132				
U3219-99303	126	U3230-85581	119	U3230-97822	199				
U3219-99304	126	U3230-85581	121	U3230-97841	132				
U3219-99712	126	U3230-85662	119	U3230-97841	199				
U3219-99721	126	U3230-86001	114	U3230-97842	132				
U3230-20001	59	U3230-93051	122	U3230-97842	199				
U3230-20002	59	U3230-93061	122	U3230-97911	173				
U3230-20003	59	U3230-93062	122	U3230-97921	173				
U3230-20004	59	U3230-96751	206	U3233-83001	114				
U3230-20005	59	U3230-96761	207	U3233-83101	114				
U3230-20006	59	U3230-97001	177	U3240-97001	180				
U3230-20008	59	U3230-97002	177	U3240-97002	180				
U3230-2000A	59	U3230-97101	177	U3240-97101	180				
U3230-2000B	59	U3230-97102	177	U3240-97102	180				
U3230-2000C	59	U3230-97201	133	U3300-A1002	171				
U3230-2000D	60	U3230-97201	137	U3300-A1012	171				
U3230-2000E	60	U3230-97211	133	U3400-21511	74				
U3230-29621	74	U3230-97211	137	U3400-24511	88				
U3230-36501	62	U3230-97261	155	U3400-26511	93				
U3230-36502	62	U3230-97271	155						
U3230-36511	62	U3230-97281	155						
U3230-36711	62	U3230-97301	134						
U3230-36712	62	U3230-97301	201						
U3230-60251	202	U3230-97302	134						
U3230-60841	162	U3230-97302	201						
U3230-60841	197	U3230-97303	134						
U3230-61101	196	U3230-97303	201						
U3230-63601	158	U3230-97311	134						
U3230-63602	158	U3230-97311	201						
U3230-63611	158	U3230-97312	134						
U3230-63661	158	U3230-97312	201						
U3230-69201	155	U3230-97313	134						
U3230-69701	142	U3230-97313	201						
U3230-69801	159	U3230-97321	134						
U3230-69831	159	U3230-97321	201						
U3230-75951	106	U3230-97331	134						
U3230-75952	106	U3230-97331	201						
U3230-75953	106	U3230-97332	134						

# **INDEX 2**

<b>PARTS GROUP</b>	<b>GROUP NO.</b>	<b>PAGE</b>	<b>PARTS GROUP</b>	<b>GROUP NO.</b>	<b>PAGE</b>
Accelerator Pedal Group	U1-U0270A	71	LABEL GROUP	3C100LW-E240	29
ALARM SYSTEM BACKUP, GROUP	U3-U5750A	159	LABEL GROUP	3C100LWU-E240	30
ALTERNATOR GROUP	3C100LWU-E200	27	Label Group(EU,EEC-PWR STRG)	U3-U0857B	120
Battery Group	U1-U0630A	150	Label Group(MEC2200-SW-EU)	U1-U0857A	116
BEACON LIGHT GROUP	U3-U5710A	158	Label Group(MEC2210-SW-EU)	U3-U0857A	118
BEVEL PINION SHAFT GROUP	U1-T230A	32	LEVER GROUP	U1-U0260A	65
BRAKE PEDAL GROUP	U1-U0420A	83	MAIN BEARING CASE GROUP	3C100A-E050	10
CAMSHAFT GROUP	3C100A-E100	13	MANIFOLD GROUP	3C100LWU-E220	28
CANOPY GROUP	U3300-GA10B	171	MIRROR GROUP(STD)	U3-U0990A	132
CANOPY GROUP-OPT	U1-U3970A	192	MIRROR GROUP-OPT	U3-U3990A	199
CLUTCH COVER GROUP	U3-U0287A	73	Molding Group(STD)	U3-U0900A	122
CVT Group, DC(STD)	U1-U0284A	72	NOZZLE HOLDER GROUP	3C100LWU-E130	18
CYLINDER BLOCK GROUP	3C100LWU-E010	1	NUMBER PLATE GROUP	U1-U5680A	141
CYLINDER HEAD COVER GROUP	3C093LW-E090	12	NUMBER PLATE GROUP (STD)	U1-U1680A	135
CYLINDER HEAD COVER GROUP	3C100LW-E030	4	OIL COOLER GROUP	U1-U5950A	144
DECK EXTENSION GROUP(OPTION)	U1-U5920A	205	OIL PAN GROUP	3C100LWU-E020	3
Deck Group(STD-BLACK)	U1-U0922A	126	OPTIONAL LAMP GROUP	U1-U0980A	160
DRIVE SHAFT GROUP	U1-T110A	37	OPTIONAL LAMP GROUP	U1-U3980A	193
DUMP OPTION HYD. GROUP	U1-U3949A	188	OPTIONAL LAMP GROUP(EU)	U3-U0980A	162
ELECTRICAL SYSTEM 1 GROUP	U1-U0600A	147	OPTIONAL LAMP GROUP(OPT-EU)	U3-U3980A	196
ELECTRICAL SYSTEM 2 GROUP	U1-U0610A	148	PACKING BACKE GROUP	U1-U0430A	84
ELECTRICAL SYSTEM 2 GROUP	U1-U0620A	149	PACKING BACKE GROUP	U1-U0431A	86
ENGINE MOUNTING GROUP	U1-U0250A	63	PARKING LOCK BUZZER GROUP(OPTION)	U1-U5670A	204
ENGINE STOP LEVER GROUP	3C100LW-C-E160	22	PISTON & CRANKSHAFT GROUP	3C100A-E110	14
EPA LABEL GROUP	3C100LW-E245	31	PISTON & CRANKSHAFT GROUP	3C100LWU-E110	16
Exhaust System Group(STD)	U3-U0720A	106	POWER STEERING GROUP,KIOTI	U1-U0524A	99
FLYWHEEL GROUP	3C100LWU-E120	17	Propeller Shaft Group	U1-U0245A	57
FOG LAMP GROUP	U1-U5650A	157	PS HYD. SYSTEM GROUP,DEADONG	U1-U0947A	129
FRONT AXLE CASE GROUP	U1-T210A	50	RADIATOR GROUP	U1-U0730A	108
Front Axle Drive Group	U1-U0230A	53	REAR AXLE CASE GROUP	U1-T180A	45
Front Axle Group	U1-U0550A	33	Rear Axle Drive Group	U1-U0240A	56
Front Break Group	U1-U0400A	79	Rear Break Group	U1-U0410A	81
FRONT DIFF SYSTEM GROUP	U1-T220A	51	REAR DIFF FORK GROUP	U1-T200A	49
FRONT DRIVE FORK GROUP	U1-T160A	43	REAR DIFF SYSTEM GROUP	U1-T190A	46
FRONT HITCH GROUP(EEC)- STD	U3-U1020A	133	Rear Differential Group	U1-U0235A	55
FRONT HITCH GROUP(EEC)-OPT	U3-U5020A	137	Rear Differential Group	U1-U0300A	58
Front Suspension Group(STD)	U1-U0500A	87	REAR SCREEN GROUP	U3-U3830A	173
FRONT WHEEL DRIVE SHAFT GROUP	U1-T150A	42	Rear Suspension Group(STD)	U1-U0510A	91
FUEL CAMSHAFT GROUP	3C100LWU-E140	19	REAR WHEEL DRIVING SHAFT GROUP	U1-T140A	41
Fuel System Group	U1-U0700A	102	ROPS GROUP	U3-U0220A	62
Gas Spring GROUP	U1-U1000A	165	SAFTY GLASS GROUP	U3-U3931A	178
Gas Spring GROUP-OPT	U1-U4000A	200	Seat Group(With SUS)	U3-U0811A	114
GEAR CASE GROUP	3C100A-E040	5	SHIFT FORK GROUP	U1-T170A	44
GEAR CASE GROUP	3C100LW-E040	8	SHIFT SHAFT GROUP	U1-T120A	38
GOVERNOR GROUP	3C100A-E170	24	SKID PLATE GROUP	U1-U3960A	191
Guard Group	U1-U0210A	61	SOFT CABIN(OPTION-BLACK-KIOTI)	U3-U5972A	206
Guard Group	U3214-GA10B	166	SOFT CABIN(OPTION-DESERT-KIOTI)	U3-U5973A	207
HAND THROTTLE GROUP-OPT	U1-U3950A	136	SPARK ARREST ASSY	U1-U5050A	139
HEAD LIGHT GROUP	U1-U0640A	151	SPEED CONTROL LEVER GROUP	3C100A-E150	21
HEAD REST GROUP	U1-U3820A	172	SPRAYER GROUP	U1-U5960A	145
HIGH MOUNT BRAKE LAMP GROUP	U3-U5730A	142	SPRIAL BEVEL GEAR GROUP	U1-T130A	39
HOOD GROUP	U1-U0910A	124	Steering Group(KIOTI)	U1-U0520A	96
Hood(KIOTI OPTION - BLUE)	U1-U3903A	176	Structure Group	U3-U0200A	59
Hood(KIOTI OPTION - GREEN)	U1-U3902A	175	SUSP DUST SHIELD GROUP-OPT	U1-U5080A	140
Hood(KIOTI OPTION - ORANGE)	U1-U3900A	174	SWING DRAWBAR GROUP(EEC)- STD	U3-U1110A	134
HYDRAULIC SYSTEM GROUP (1)-OPT	U1-U3940A	181	SWING DRAWBAR GROUP(EEC)-OPT	U3-U5110A	201
HYDRAULIC SYSTEM GROUP (2)-OPT	U1-U3941A	186	TRANSMISSION CASE GROUP	U1-T100A	34
HYDRAULIC SYSTEM GROUP (3)-OPT	U1-U5940A	143	TRANSMISSION GROUP	U1-U0100A	36
Intake System Group	U1-U0710A	104	VALVE ROCKER ARM GROUP	3C100A-E080	11
IP GROUP(KIOTI)	U1-U0800A	111	WATER HOSE GROUP	3C100LWU-E190	25





# **INDEX 3**

<b>PARTS GROUP</b>	<b>GROUP NO.</b>	<b>PAGE</b>	<b>PARTS GROUP</b>	<b>GROUP NO.</b>	<b>PAGE</b>
<b>&lt;CHASSIS&gt;</b>			<b>&lt;ENGINE&gt;</b>		
Accelerator Pedal Group	U1-U0270A	71	ALTERNATOR GROUP	3C100LWU-E200	27
BRAKE PEDAL GROUP	U1-U0420A	83	CAMSHAFT GROUP	3C100A-E100	13
CLUTCH COVER GROUP	U3-U0287A	73	CYLINDER BLOCK GROUP	3C100LWU-E010	1
CVT Group, DC(STD)	U1-U0284A	72	CYLINDER HEAD COVER GROUP	3C093LW-E090	12
Deck Group(STD-BLACK)	U1-U0922A	126	CYLINDER HEAD COVER GROUP	3C100LW-E030	4
ENGINE MOUNTING GROUP	U1-U0250A	63	ENGINE STOP LEVER GROUP	3C100LW-C-E160	22
Exhaust System Group(STD)	U3-U0720A	106	EPA LABEL GROUP	3C100LW-E245	31
Front Break Group	U1-U0400A	79	FLYWHEEL GROUP	3C100LWU-E120	17
FRONT HITCH GROUP(EEC)- STD	U3-U1020A	133	FUEL CAMSHAFT GROUP	3C100LWU-E140	19
FRONT HITCH GROUP(EEC)-OPT	U3-U5020A	137	GEAR CASE GROUP	3C100A-E040	5
Front Suspension Group(STD)	U1-U0500A	87	GEAR CASE GROUP	3C100LW-E040	8
Fuel System Group	U1-U0700A	102	GOVERNOR GROUP	3C100A-E170	24
Guard Group	U1-U0210A	61	LABEL GROUP	3C100LW-E240	29
HAND THROTTLE GROUP-OPT	U1-U3950A	136	LABEL GROUP	3C100LWU-E240	30
HIGH MOUNT BRAKE LAMP GROUP	U3-U5730A	142	MAIN BEARING CASE GROUP	3C100A-E050	10
HOOD GROUP	U1-U0910A	124	MANIFOLD GROUP	3C100LWU-E220	28
HYDRAULIC SYSTEM GROUP (3)-OPT	U1-U5940A	143	NOZZLE HOLDER GROUP	3C100LWU-E130	18
Intake System Group	U1-U0710A	104	OIL PAN GROUP	3C100LWU-E020	3
IP GROUP(KIOTI)	U1-U0800A	111	PISTON & CRANKSHAFT GROUP	3C100A-E110	14
Label Group(EU,EEC-PWR STRG)	U3-U0857B	120	PISTON & CRANKSHAFT GROUP	3C100LWU-E110	16
Label Group(MEC2200-SW-EU)	U1-U0857A	116	SPEED CONTROL LEVER GROUP	3C100A-E150	21
Label Group(MEC2210-SW-EU)	U3-U0857A	118	VALVE ROCKER ARM GROUP	3C100A-E080	11
LEVER GROUP	U1-U0260A	65	WATER HOSE GROUP	3C100LWU-E190	25
MIRROR GROUP(STD)	U3-U0990A	132	<b>&lt;FRONT AXLE&gt;</b>		
Molding Group(STD)	U3-U0900A	122	BEVEL PINION SHAFT GROUP	U1-T230A	32
NUMBER PLATE GROUP	U1-U5680A	141	Front Axle Group	U1-U0550A	33
NUMBER PLATE GROUP (STD)	U1-U1680A	135	<b>&lt;OPTION&gt;</b>		
OIL COOLER GROUP	U1-U5950A	144	CANOPY GROUP	U3300-GA10B	171
PACKING BACKE GROUP	U1-U0430A	84	CANOPY GROUP-OPT	U1-U3970A	192
PACKING BACKE GROUP	U1-U0431A	86	DECK EXTENSION GROUP(OPTION)	U1-U5920A	205
POWER STEERING GROUP,KIOTI	U1-U0524A	99	DUMP OPTION HYD. GROUP	U1-U3949A	188
PS HYD. SYSTEM GROUP,DEADONG	U1-U0947A	129	Gas Spring GROUP	U1-U1000A	165
RADIATOR GROUP	U1-U0730A	108	Gas Spring GROUP-OPT	U1-U4000A	200
Rear Break Group	U1-U0410A	81	Guard Group	U3214-GA10B	166
Rear Suspension Group(STD)	U1-U0510A	91	HEAD REST GROUP	U1-U3820A	172
ROPS GROUP	U3-U0220A	62	Hood(KIOTI OPTION - BLUE)	U1-U3903A	176
Seat Group(With SUS)	U3-U0811A	114	Hood(KIOTI OPTION - GREEN)	U1-U3902A	175
SPARK ARREST ASSY	U1-U5050A	139	Hood(KIOTI OPTION - ORANGE)	U1-U3900A	174
SPRAYER GROUP	U1-U5960A	145	HYDRAULIC SYSTEM GROUP (1)-OPT	U1-U3940A	181
Steering Group(KIOTI)	U1-U0520A	96	HYDRAULIC SYSTEM GROUP (2)-OPT	U1-U3941A	186
Structure Group	U3-U0200A	59	MIRROR GROUP-OPT	U3-U3990A	199
SUSP DUST SHIELD GROUP-OPT	U1-U5080A	140	OPTIONAL LAMP GROUP	U1-U0980A	160
SWING DRAWBAR GROUP(EEC)- STD	U3-U1110A	134	OPTIONAL LAMP GROUP	U1-U3980A	193
Wheel & Tire Group(Mud)	U1-U0291A	76	OPTIONAL LAMP GROUP(EU)	U3-U0980A	162
Wheel & Tire Group(Turf)	U1-U0292A	78	OPTIONAL LAMP GROUP(OPT-EU)	U3-U3980A	196
Wheel & Tire Group(WORK)	U1-U0290A	75	PARKING LOCK BUZZER GROUP(OPTION)	U1-U5670A	204
WINCH GROUP	U1-U5030A	138	REAR SCREEN GROUP	U3-U3830A	173
<b>&lt;ELECTRICAL&gt;</b>			SAFTY GLASS GROUP	U3-U3931A	178
ALARM SYSTEM BACKUP, GROUP	U3-U5750A	159	SKID PLATE GROUP	U1-U3960A	191
Battery Group	U1-U0630A	150	SOFT CABIN(OPTION-BLACK-KIOTI)	U3-U5972A	206
BEACON LIGHT GROUP	U3-U5710A	158	SOFT CABIN(OPTION-DESERT-KIOTI)	U3-U5973A	207
ELECTRICAL SYSTEM 1 GROUP	U1-U0600A	147	SWING DRAWBAR GROUP(EEC)-OPT	U3-U5110A	201
ELECTRICAL SYSTEM 2 GROUP	U1-U0610A	148	Wheel & Tire Group(OPT-Mud)	U1-U3291A	168
ELECTRICAL SYSTEM 2 GROUP	U1-U0620A	149	Wheel & Tire Group(OPT-Turf)	U1-U3292A	170
FOG LAMP GROUP	U1-U5650A	157	Wheel & Tire Group(OPT-WORK)	U1-U3290A	167
HEAD LIGHT GROUP	U1-U0640A	151	WIND SHIELD GROUP	U3-U3930A	177
WIPER GROUP	U1-U3933A	152	WIND SHIELD GROUP	U3-U3932A	180
WIPER GROUP	U1-U3936A	156	WORKING LAMP 2 GROUP(OPTION)	U3-U5650A	202
WIPER GROUP	U3-U3933A	154	WORKING LAMP GROUP(OPTION)	U1-U5660A	203

