

HOODS

GH GALVANIZED HOODS

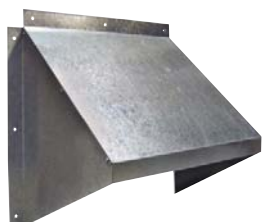

- Economical shipping.
- Easy to assemble, galvanized hood.
- No screens.

GH KNOCK DOWN HOODS

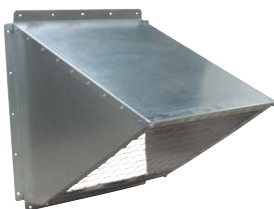

- Easy to assemble, galvanized hood.
- Includes bird screen.

WHA HOODS

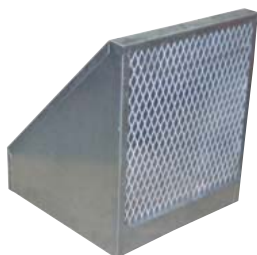

- For AX fans.
- Shipped fully assembled.
- 18 gauge galvanized weather hoods complete with bird screen.

WHP HOODS

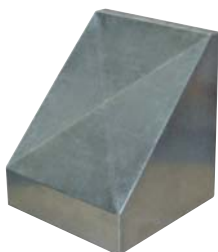

- Optional insect screen available. Consult factory.
- For Panel fans.

INTAKE & EXHAUST HOODS

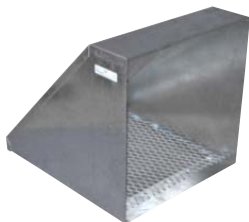

- Shipped fully assembled.
- 18 gauge galvanized weather hoods complete with bird screen.

PLASTIC HOODS



- Rugged, grey plastic hood.
- No screens.

| HOOD MODEL | DIMENSIONS | | APPROX. WEIGHT (LBS) | FANS THAT WILL FIT |
|------------|-------------------|--------------------|----------------------|--|
| | INSIDE DIMENSIONS | OUTSIDE DIMENSIONS | | |
| GH-XF12-M | 14.75"W X 14.0"H | 18"W X 15.75"H | 4 | XF12 / XB12 / SD8 / SD10 / AX8 / AX10 / AX12 |
| GH-XF16-M | 18.75"W X 17.75"H | 22"W X 19.75"H | 7 | XF16 / XB12 / HV12 / HVA12 / ADD12 / DDP12 / DDS12 / SD12-14 / AX14-16 |
| GH-XF20-M | 22.75"W X 22"H | 26"W X 23.75"H | 9 | XF20 / XB14 / XB16 / HV14-16 / HVA14-16 / ADD14-16 / DDP14-16 / DDS14-16 / SD16-18 / AX18-20 |
| GH-XF24-M | 26.75"W X 26"H | 29"W X 27.25"H | 12 | XFS24 |

GH KNOCK DOWN HOODS

| | | | | |
|---------|-------------------|-------------------|-----|---|
| GH-KD24 | 31.65"W X 31.85"H | 34.65"W X 34.83"H | 31 | XB24 / HV24 / HVA24 / ADD24 / DDP24 / DDS24 / SD24 / AX24 |
| GH-KD36 | 43.62"W X 43.93"H | 46.62"W X 46.82"H | 75 | XB30-36 / HV30-36 / HVA30-36 / ADD30-36 / DDS30-36 / SD30-36 / AX30-36 / AX42 |
| GH-KD48 | 55.62"W X 55.25"H | 58.62"W X 58.82"H | TBA | XB42-48 / HV42-48 / HVA42-48 / ADD42-48 / DDS42-48 / SD42 / AX42 |
| GH-KD60 | 69.76"W X 69.92"H | 72.76"W X 72.95"H | TBA | XB54-60 / HV54-60 / HVA54-60 / ADD54-60 |

WHA HOODS

| | | | | |
|---------|-------------------|--|----|--------------|
| WHA8-10 | 12.11"W X 12.11"H | | 13 | AX08-10, SD8 |
| WHA12 | 14.05"W X 14.05"H | | 16 | AX12, SD10 |
| WHA14 | 16.11"W X 16.11"H | | 22 | AX14, SD12 |
| WHA16 | 18.11"W X 18.11"H | | 26 | AX16, SD14 |
| WHA18 | 20.11"W X 20.11"H | | 29 | AX18, SD16 |
| WHA20 | 22.05"W X 22.05"H | | 31 | AX20, SD18 |
| WHA24 | 26.05"W X 26.05"H | | 47 | AX24 |
| WHA30 | 33.05"W X 33.05"H | | 59 | AX30 |
| WHA36 | 39.11"W X 39.11"H | | 76 | AX36 |

WHP HOODS

| | | | | |
|---------|-------------------|--|----|-----------|
| WH8-10P | 14.45"W x 14.45"H | | 20 | P08 / P10 |
| WH12P | 17.40"W X 17.40"H | | 16 | P12 |
| WH14P | 19.20"W X 19.20"H | | 24 | P14 |
| WH16P | 21.20"W X 21.20"H | | 26 | P16 |
| WH18P | 23.20"W X 23.20"H | | 29 | P18 |
| WH20P | 25.20"W X 25.20"H | | 44 | P20 |
| WH24P | 29.15"W X 29.15"H | | 44 | P24 |
| WH30P | 35.65"W X 35.65"H | | 60 | P30 |
| WH36P | 41.65"W X 41.65"H | | 77 | P36 |

EXHAUST / INTAKE / WEATHER HOODS

| | | | | |
|------|-------------------|--|-----|--|
| EH12 | 16.55"W X 16.55"H | | 9 | XF12 / SD8-12 / AX8-14 / XB12 / HV12 / HVA12 / ADD12 / DDP12 / DDS12 |
| EH14 | 18.60"W X 18.60"H | | 15 | XB14 / HV14 / HVA14 / ADD14 / DDP14 / DDS14 / SD14 / XF16 / AX16 |
| EH16 | 20.60"W X 20.60"H | | 20 | AX18 / SD16 / XB16 / HV16 / HVA16 / ADD16 / DDP16 / DDS16 |
| EH18 | 22.55"W X 22.55"H | | 31 | SD18 / XB18 / HV18 / HVA18 / ADD18 / DDP18 / DDS18 / XF20 / AX20 |
| EH20 | 24.55"W X 24.55"H | | 44 | SD20 / XB20 / XF24 / HV20 / HVA20 / ADD20 / DDP20 / DDS20 |
| EH24 | 30.05"W X 30.05"H | | 60 | SD24 / AX24 / XB24 / ADD24 / HV24 / HVA24 / DDP24 / DDS24 |
| EH30 | 36.35"W X 36.35"H | | 72 | SD30 / AX30 / XB30 / HV30 / HVA30 / ADD30 / DDS30 / JFHVA24 |
| EH36 | 42.30"W X 42.30"H | | 104 | SD36 / AX36 / XB36 / HV36 / HVA36 / ADD36 / DDS36 / JFHVA30 |
| EH42 | 48.63"W X 48.63"H | | 163 | XB42 / HV42 / HVA42 / ADD42 / DDS42 / JFHVA36 / SD42 / AX42 |
| EH48 | 54.64"W X 54.64"H | | TBA | XB48 / HV48 / HVA48 / ADD48 / DDS48 / JFHVA42 |
| EH54 | 61.20"W X 61.20"H | | TBA | XB54 / HV54 / HVA54 / ADD54 / JFHVA48 |
| EH60 | 69.39"W X 69.39"H | | TBA | XB60 / HV60 / HVA60 / ADD60 |

PLASTIC HOODS

| | | | | |
|---------|-------------------|--|----|---|
| HFP-18G | 21.50"W X 21.75"H | | 9 | S8 / S10 / S12 / S14 / S16 / S18 AX08 / AX10 / AX12 / AX14 / AX16 / AX18 |
| HFP-24G | 27.50"W X 27.75"H | | 13 | S20 / S24 AX20 / AX24 |