



Certificate ID: **44905**

Received: **12/17/18**

Scan QR Code for authenticity

Lazy Gators Hemp Farm

Client Sample ID: **Briley Greenhouse- Raw Botanical 12/12/18**



3159 Faulkner Rd

Lot Number: **Briley Greenhouse- Raw Botanical 12**

Kinston, NC 28501

Matrix: **Flowers/Bud - Dry**

Attn: Jessica Seymour

Authorization: Jon Podgorni, Lab Manager	Signature: 	Date: 1/4/2019
--	--	--------------------------



The data contained within this report was collected in accordance with the requirements of ISO/IEC17025:2005. I attest that the information contained within the report has been reviewed for accuracy and checked against the quality control requirements for each method. These results relate only to the test article listed in this report. Reports may not be reproduced except in their entirety.





CN: Cannabinoid Profile & Potency [WI-10-17 & WI-10-17-01]

Analyst: **LG**

Test Date: **12/31/2018**

The client sample was analyzed for plant-based cannabinoids by Liquid Chromatography (LC). The collected data was compared to data collected for certified reference standards at known concentrations.

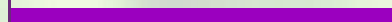
44905-CN

ID	Weight %	Conc.	
D9-THC	ND	ND	
THCV	ND	ND	
CBD	0.30 wt %	2.97 mg/g	
CBDV	ND	ND	
CBG	ND	ND	
CBC	0.03 wt %	0.31 mg/g	
CBN	ND	ND	
THCA	0.41 wt %	4.13 mg/g	
CBDA	12.83 wt %	128.34 mg/g	
CBGA	0.35 wt %	3.52 mg/g	
Total	13.93 wt%	139.27 mg/g	0% Cannabinoids (wt%) 12.8%
Max THC	0.36 wt%	3.62 mg/g	
Max CBD	11.55 wt%	115.52 mg/g	

Ratio of Total CBD to THC 31.9:1

Max THC (and Max CBD) are calculated values for total cannabinoids after heating, assuming complete decarboxylation of the acid to the neutral form. It is calculated based on the weight loss of the acid group during decarboxylation: Max THC = (0.877 x THCA) + THC. ND = None detected above the limits of detection (LLD)

The client sample was analyzed by Head-Space Gas Chromatography (HS-GC). The collected data was compared to data collected for certified reference standards at known concentrations.

44905-TP

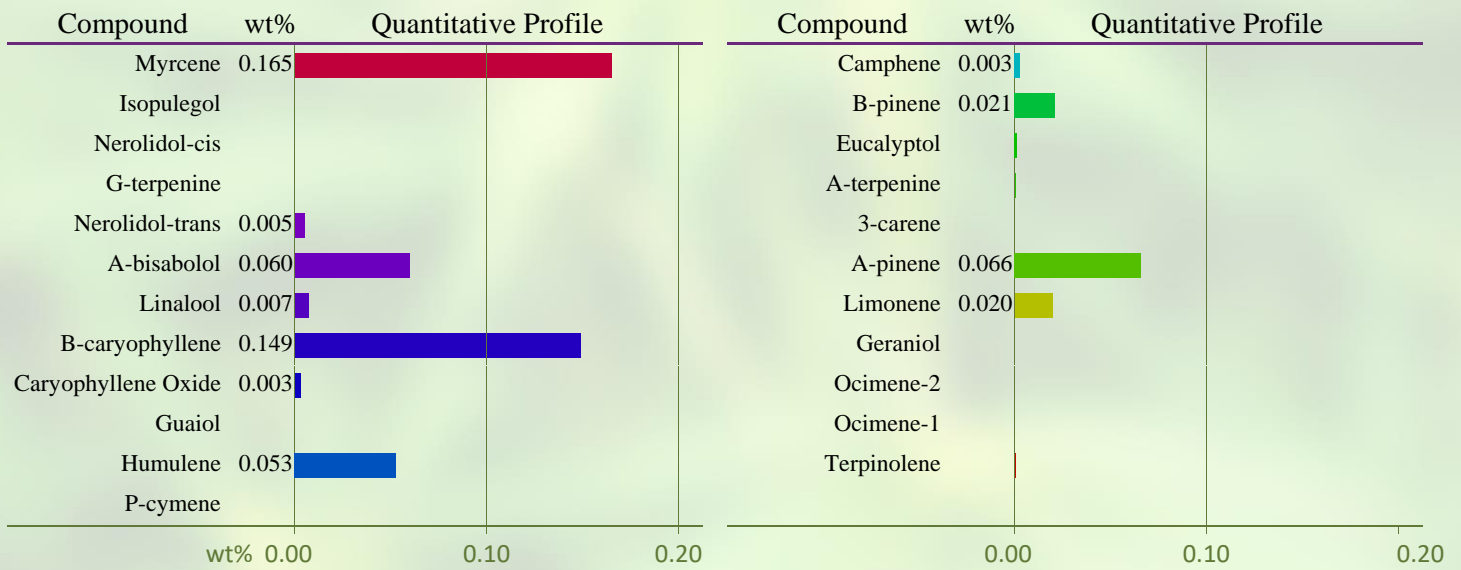

Total Terpene: 0.6 wt%

* Indicates qualitative calculation based on recorded peak areas.

END OF REPORT