

CROBOLL

1/7 SCALE 4WD CLIMBING VEHICLE MK07 (BRUSHLESS VERSION) MANUAL



MK07 SERIES

Whether you are a beginner or professional, carefully read the ENTIRE instruction manual and inspect all the components are set correctly before playing.

CONTENTS

警告语 WARNING STATEMENT	1-4
操作说明 OPERATION INSTRUCTION	5
遥控器电池安装 TRANSMITTER BATTERY INSTALLATION	5
遥控器功能介绍 TRANSMITTER INSTRUCTION	5-6
电子设备的连接 DEVICE CONNECTION	7
产品规格参数 MK07 PARAMETER	8
产品特点 MK07 FEATURES	9
维修服务 REPAIR SERVICE	9
装配图 ASSEMBLY DRAWINGS	10-23
配件表 PART LIST	24-32

WARNING STATEMENT

DII SAFETY PRECAUTIONS AND WARNINGS

As the user of this product, you are solely responsible for operating in a manner that does not endanger yourself and others or result in damage to the product or property of others.

This model is controlled by a radio signal subject to interference from many sources outside your control. This interference can cause momentary loss of control, so it is advisable to always keep a safe distance in all directions around your model as this margin will help avoid collisions or injury.

- Never operate your model with low transmitter batteries.
- Always operate your model in open spaces away from full-size vehicles, traffic and people.
- Never operate the model in the street or in populated areas for any reason.
- Carefully follow the directions and warnings for this and any support equipment (chargers, rechargeable battery packs, etc.) you use.
- Keep all chemicals , small parts and anything electrical out of the reach of children. Never lick or place any portion of the model in your mouth as it could cause serious injury or even death.
- Exercise caution when using tools and sharp instruments.
- Take care during maintenance as some parts may have sharp edges.
- Immediately after using your model, do NOT touch equipment such as the motor, electronic speed control and battery, because they generate high temperatures. You may burn yourself seriously when touching them.
- Do not put fingers or any objects inside rotating and moving parts, as this may cause damage or serious injury.
- Always turn on your transmitter before you turn on the receiver in the car. Always turn off the receiver before turning your transmitter off.
- Keep the wheels of the model off the ground when checking the operation of the radio equipment.

NOTICE: AGAINST COUNTERFEIT PRODUCTS: Always purchase from a CROBOLL authorized dealer to ensure authentic high-quality product. CROBOLL disclaims all support and warranty with regards, but not limited to, compatibility and performance of counterfeit products.

CAUTION: This appliance is not intended for use by persons with reduced physical, sensory or mental capabilities , or lack of experience and knowledge, unless they have been given supervision or instruction concerning use of the appliance by a person responsible for their safety.

0121 GENERAL PRECAUTIONS

- Read through the wet conditions maintenance procedures and make sure that you have all the tools you will need to properly maintain your vehicle.
- Not all batteries can be used in wet conditions. Consult the battery manufacturer before use. Caution should be taken when using Li-po batteries in wet conditions.
- Most transmitters are not water-resistant. Consult your transmitters manual or the manufacturer before operation.
- Never operate your transmitter or vehicle where lightning may be present.
- Do not operate your vehicle where it could come contact with salt water (ocean water or water on salt covered roads), contaminated or polluted water. Salt water is very conductive and highly corrosive, so use caution.
- Even minimal water contact can reduce the life of your motor if it has not been certified as water-resistant or waterproof. If the motor becomes excessively wet, apply very light throttle until the water is mostly removed from the motor. Running a wet motor at high speeds may rapidly damage the motor.
- Driving in wet conditions can reduce the life of the motor. The additional resistance of operating in water causes excess strain. Alter the gear ratio by using a smaller pinion or larger spur gear. This will increase torque (and motor life) when running in mud, deeper puddles, or any wet conditions that will increase the load on the motor for an extended period of time.

0122 WET CONDITIONS MAINTENANCE

- Remove the battery pack(s) and dry the contacts. If you have an air compressor or a can of compressed air, blowout any water that may be inside the recessed connector housing.
 - Remove the tires/wheels from the vehicle and gently rinse the mud and dirt off with a garden hose. Avoid rinsing the bearings and transmission.
- Never use a pressure washer to clean your vehicle.
- Use an air compressor or a can of compressed air to dry the vehicle and help remove any water that may have gotten into small crevices or corners.
 - Spray the bearings, drive train, fasteners and other metal parts with a water-displacing light oil or lubricant. Do not spray the motor.
 - Let the vehicle air dry before you store it. Water (and oil) may continue to drip for a few hours.
 - Increase the frequency of disassembly, inspection and lubrication of the following:
 - Front and rear axle hub assembly bearings.
 - All transmission cases, gears and differentials.
 - Motor-clean with an aerosol motor cleaner and re-oil the bushings with lightweight motor oil.
 - Drain any water that has collected in the tires by spinning them at high speed. With the body removed, place the vehicle upside down and pull full throttle for a few short bursts until the water has been removed.

D13 BATTERY CHARGER SAFETY PRECAUTIONS AND WARNINGS

WARNING: To reduce the risk of fire or electric shock, carefully follow these instructions.

Before charging, read the instructions. Failure to follow all instructions may result in excessive heat, FIRE, and ultimately injury and property damage.

- For indoor use, do not expose to rain.
- Do not leave charging batteries unattended. Disconnect charger if batteries become hot or puff.
- Do not charge batteries overnight.
- Do not leave batteries near fire, water, or in extreme temperature.
- Do not impact or alter the batteries.
- Do not leave the charger and battery unattended during use.
- Do not attempt to charge dead, damaged or wet battery packs.
- Do not attempt to charge a battery pack containing different types of batteries.
- Do not allow children under 8 years of age to charge battery packs.
- Do not charge batteries in extremely hot or cold places or place in direct sunlight.
- Do not charge a battery if the cable has been pinched or shorted.
- Do not connect the charger if the power cable has been pinched or shorted.
- Do not attempt to dismantle the charger or use a damaged charger.
- Do not attach your charger to both an AC and a DC power source at the same time.
- Do not connect the input jack (DC input) to AC power.
- Always use only rechargeable batteries designed for use with this type of charger in the correct programming mode.
- Always inspect the battery before charging.
- Always keep the battery away from any material that could be affected by heat.
- Always monitor the charging area and have a fire extinguisher available at all times.
- Always end the charging process if the battery becomes hot to the touch or starts to change form (swell) during the charge process.
- Always connect the charge cable to the charger first then connect the battery to avoid short circuit between the charge leads. Reverse the sequence when disconnecting.
- Always connect the positive red leads (+) and negative black leads (-) correctly.
- Always disconnect the battery after charging, and let the charger cool between charges.
- Always charge in a well-ventilated area.
- Always terminate all processes and contact us if the product malfunctions.
- Charge only rechargeable batteries. Charging non-rechargeable batteries may cause the batteries to burst, resulting in injury to persons and/or damage to property.
- The socket-outlet shall be installed near the equipment and shall be easily accessible.

WARNING: Never leave charger unattended, exceed maximum charge rate, charge with non-approved batteries or charge batteries in the wrong mode. Failure to comply may result in excessive heat, fire and serious injury.

WARNING: Use only with compatible batteries in the correct program mode. Not doing so can result in excessive heat and other related product malfunctions, which can lead to user injury or property damage. Please contact us or an authorized retailer with compatibility questions.

D14 FCC STATEMENT

CAUTION: Changes or modifications of this product is not expressly approved by the party responsible for compliance could void the user's authority to operate the equipment.

This equipment has been tested and found to comply with the limits for a Class B digital device, pursuant to Part 15 of the FCC Rules. These limits are designed to provide reasonable protection against harmful interference in a residential installation. This equipment generates, uses and can radiate radio frequency energy and, if not installed and used in accordance with the instructions, may cause harmful interference to radio communications. However, there is no guarantee that interference will not occur in a particular installation.

If this equipment does cause harmful interference to radio or television reception, which can be determined by turning the equipment off and on, the user is encouraged to try to correct the interference by one or more of the following measures:

- Reorient or relocate the receiving antenna.
- Increase the separation between the equipment and receiver.
- Connect the equipment into an outlet on a circuit different from that to which the receiver is connected.
- Consult the dealer or an experienced radio/TV technician for help.



This device complies with Part 15 of the FCC Rules. Operation is subject to the following two conditions:

- This device may not cause harmful interference, and
- This device must accept any interference received, including interference that may cause undesired operation.

OPERATION INSTRUCTION

Remove the body clips from the the chassis.

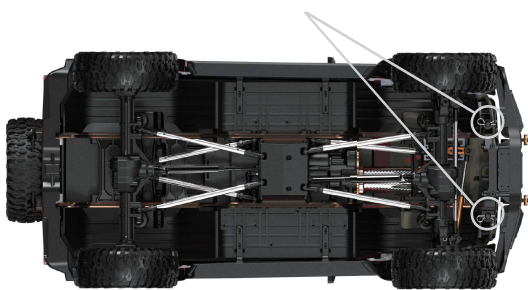

After removing the body clips, lift up the head on the car body slightly.

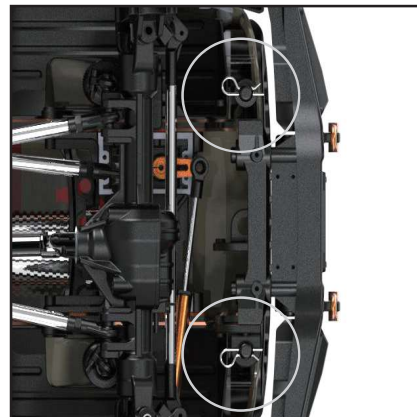

After lifting up the head of car body.

Install fully charged battery in the battery compartment, then tighten battery straps.

Make sure the ESC is off, plug in the battery cable and the ESC cable.

Turn on the ESC, cover the car body and lock with body clips ,and then set the transmitter.

TRANSMITTER BATTERY INSTALLATION

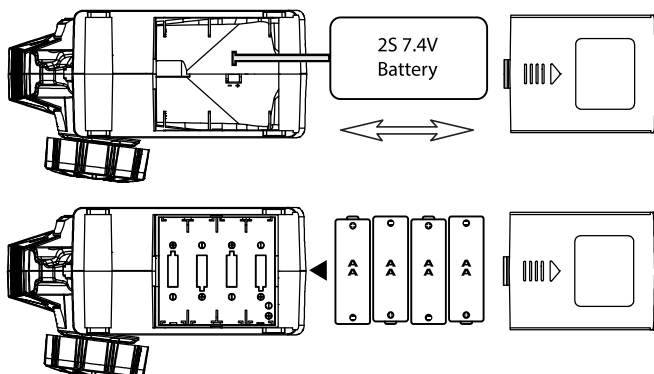

>Battery Installation

1. Open the battery compartment cover;
2. Install four fully charged AA batteries or 2S lithium battery into the battery compartment, ensuring that the metal terminals on the batteries are connected to the metal terminals in the battery compartment;
3. Or insert the lithium battery of the JST head into the external battery connector of the battery compartment.
4. Close the battery compartment cover;

The battery socket is equipped with anti-reverse insertion function, wrong polarity connection will not burn the transmitter.

TRANSMITTER INSTRUCTION

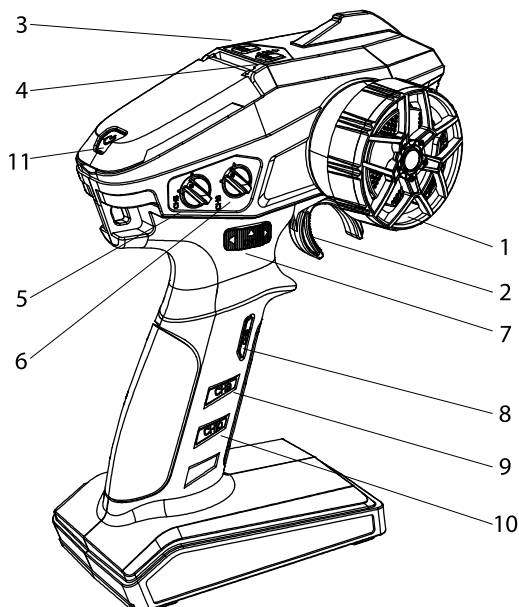

1.
NO.1 channel (Steering handwheel)

2.
NO.2 channel (Handspike)

3.
NO.3 channel
(Front differential lock switch)

4.
NO.4 channel
(Rear differential lock switch)

5.
NO.7 channel

11.
power switch

6.
NO.6 channel

7.
NO.7 channel (4WD switch)

8.
NO.8 channel
(Switching between high and low speeds)

9.
NO.9 channel(Light control switch)

10.
NO.10 channel

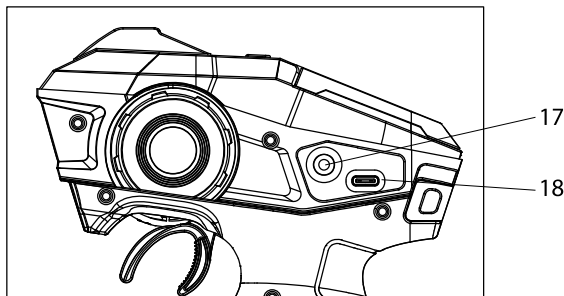
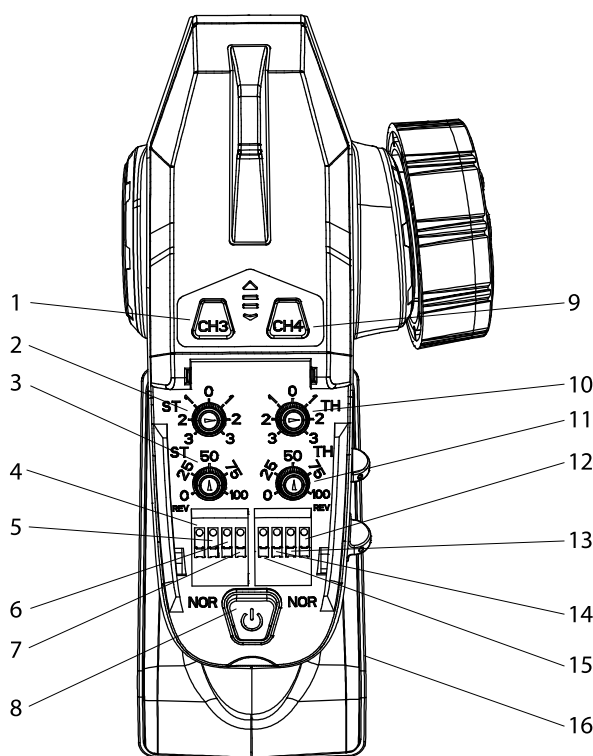

- | | |
|--|--|
| 1
NO.3 Channel | 10
Throttle center adjustment |
| 2
Steering center adjustment | 11
Throttle stroke adjustment |
| 3
Steering servo quantity adjustment | 12
NO.4 Channel
Positive and negative switches |
| 4
NO.7 Channel
Positive and negative switches | 13
NO.3 Channel
Positive and negative switches |
| 5
NO.8 Channel
Positive and negative switches | 14
NO.2 Channel
Positive and negative switches |
| 6
NO.9 Channel
Positive and negative switches | 15
NO.1 Channel
Positive and negative switches |
| 7
NO.10 Channel
Positive and negative switches | 16
battery compartment |
| 8
power switch | 17
Simulator interface |
| 9
NO.4 Channel | 18
upgrade socket |

Power Button:
1.Long Prss: Turn on and off the transmitter.
2.Short Press: Return

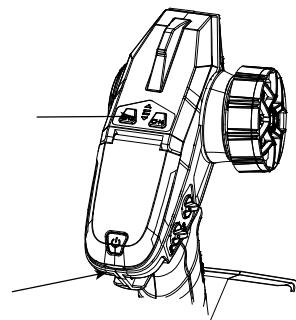

Code matching

>Binding process:

The transmitter should be turned on first, press and hold the code key of the receiver for 3 seconds, the indicator light will flash to indicate that it enters the code matching mode, and the receiver will automatically look for the nearest remote-control signal, the indicator light will be on after the code matching is successful.

>LED Lights

Status lights: blue light is always on for general mode, red light is always on for mixed mode, light is alternately on and off for low voltage alarm , and the light flashes when entering the menu setting mode.
Voltage return lights: 3 green lights and 1 red light, indicating 100%, 75%, 50%, and 25% power respectively, only available on receivers support voltage return.

DEVICE CONNECTION

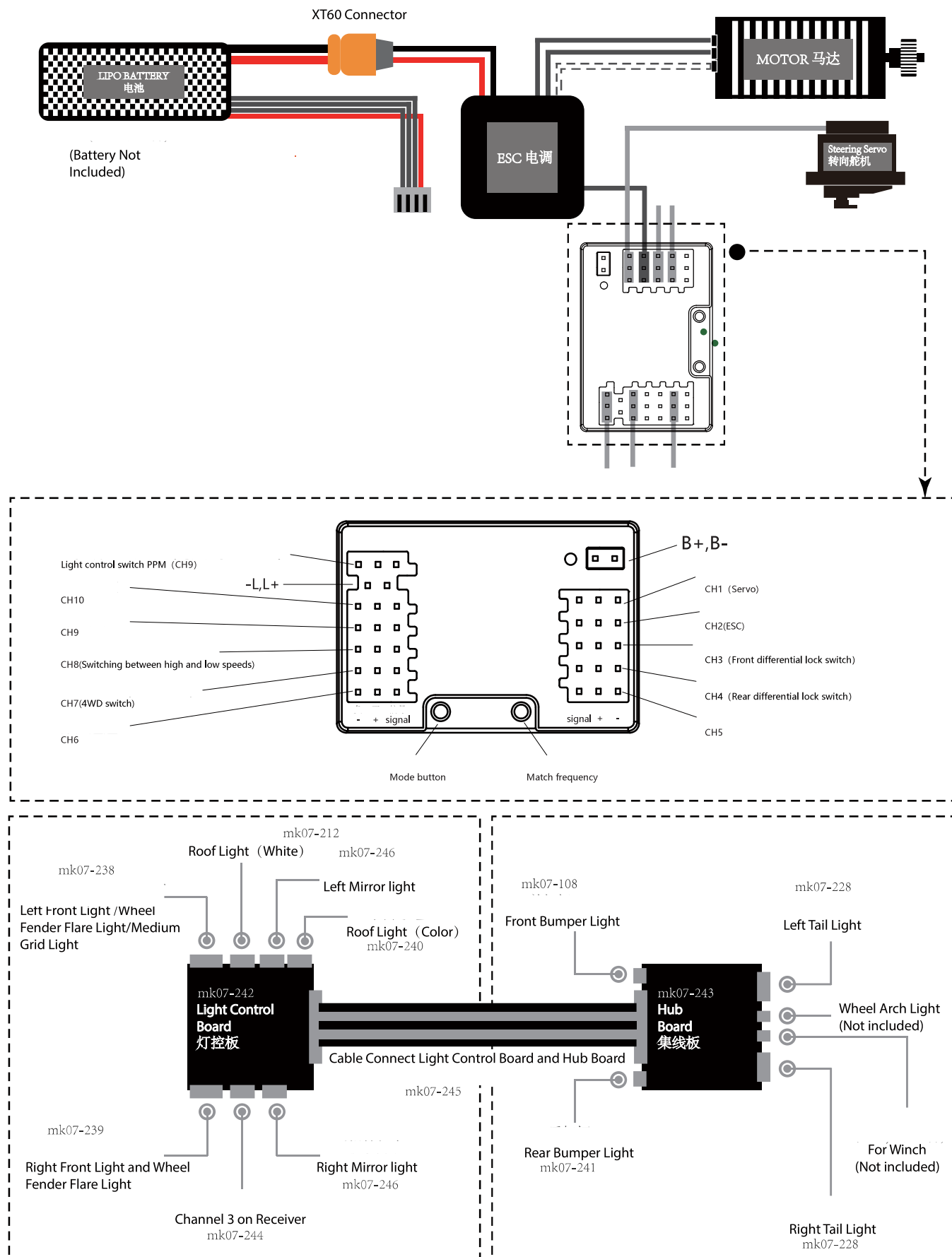

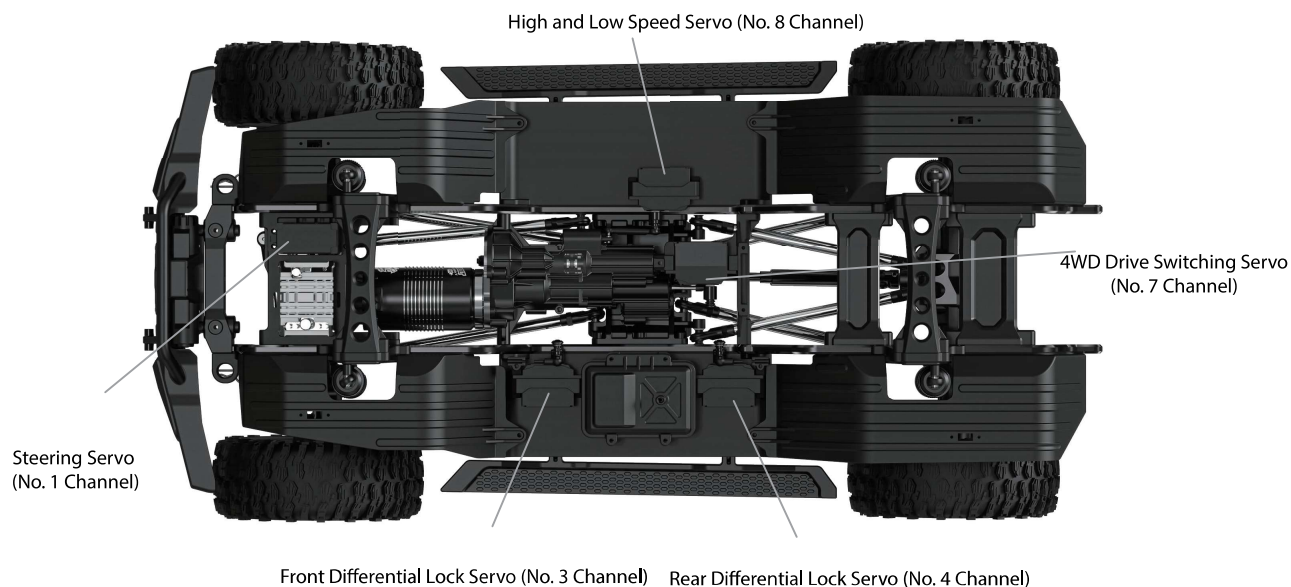

MK07 PARAMETER

尺寸 Dimension (LxWxH)	700*325*340mm (含备胎 710mm) 700*325*340mm (including spare wheel 710mm)	
轴距 Wheelbase	439mm	
接近角 Approach	58°	
离去角 Departure	54°	
离地间隙 Ground Clearance	90mm	
车重 Unit Weight	7kg	
速度 Speed	/	
电机 Motor	无刷4282-2200KV	Brushless motor 4282-2200KV
电调 ESC	有感无刷140A	140A FOC Brushless ESC
遥控器 Transmitter	10通道、350米 10 channels & around 350-meter control range	
转向舵机 Steering Servo	40kg,防水	40kg, Waterproof
切换舵机 Switch Servo	25g	
电池电压 Battery Voltage	无刷2~4S	Brushless version: 2-4S
最大电池长宽 Maximum Battery LW	164*49mm	
避震 Shock Absorber	绞牙可调, CNC金属油压避震	Adjustable, CNC metallic oil-filled shock absorber
大梁 Chassis Support	6mm厚高强度CNC大梁	Thick 6mm, strong CNC chassis supports
拉杆 Turnbuckle	全车8mm不锈钢拉杆, 前3条, 后4条, 前1条止推杆, 1条转向拉杆 8mm Stainless Steel Turnbuckle. 3pcs on the front, 4pcs on the rear, 1pc Thrust Rod, 1pc Steering turnbuckle	
轮胎 Tire Diameter/Width	2.6英寸轮毂, 145mm轮胎 2.6inch wheel rim, 145mm tire	
波箱 Gearbox	高低速可切换; 前驱后驱四驱可切换 High and low speed switchable; Front wheel drive, rear wheel drive, four-wheel drive can be switched	
前后桥差速 Axle Differential	前后桥差速可独立开关	Axle differential can be on / off separately
传动轴 Transmission Shaft	全金属材质, 万向节	
马达齿 Pinion Gear	15T	
减速大齿 Spur Gear	35T	
二级减速比 Two-stage Reduction Ratio	16T/30T	
高速齿轮比 High Speed Gear Ratio	20T/20T	
低速齿轮比 Low Speed Gear Ratios	14T/26T	
主动齿 Input Gear	11T(铬钢斜齿)	
差速大齿 Differential Main Gear	36T (铬钢斜齿)	
门桥减速齿 Door Bridge Reduction Gear	15T/30T	
结合器 Wheel Hex	铝合金六角17MM	17MM Aluminum Wheel Hex

MK07 FEATURES

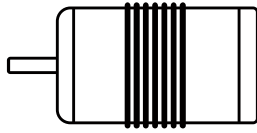

FOC INTELLIGENT MOTOR

FOC intelligent adjustment module group
Splash-proof & interference-resistant

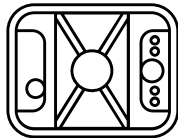

FOC 140A BRUSHLESS SMART ESC

FOC intelligent adjustment module group
Splash-proof and interference-resistant

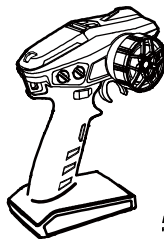

2.4GHz
RLAARLO RADIO SYSTEM

TRUE COLOR DIGITAL SCREEN CONTROLLER

10 programming channels
350-meter remote sensing distance
2.4" TFT screen

REPAIR SERVICE

The vehicle needs regular maintenance, especially the activity parts of . Clean the vehicle after playing.

Regularly check and tighten the screws on the car if necessary.

Always check the parts which are easy to wear, and replace it if necessary.

All parts can be found on the exploded drawings. You can order the parts which were damaged from retailer.

Montage du différentiel Differential Assembly

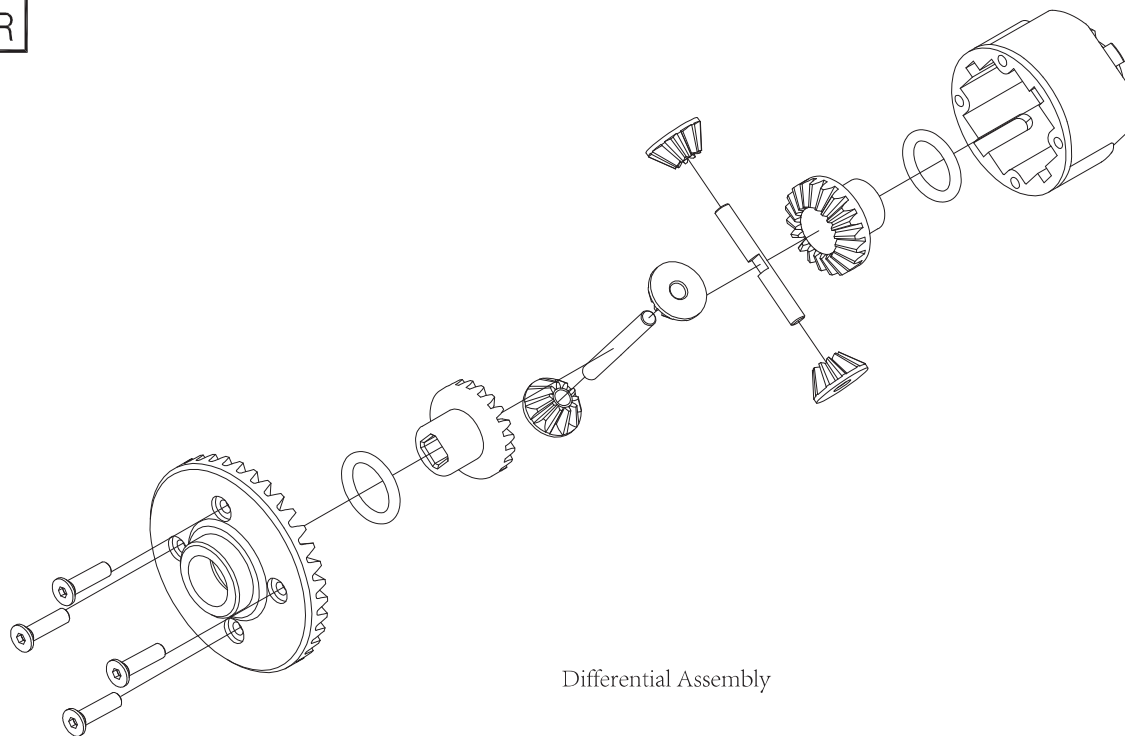

Differential Assembly

Montage du support de direction Steering Seat Assembly

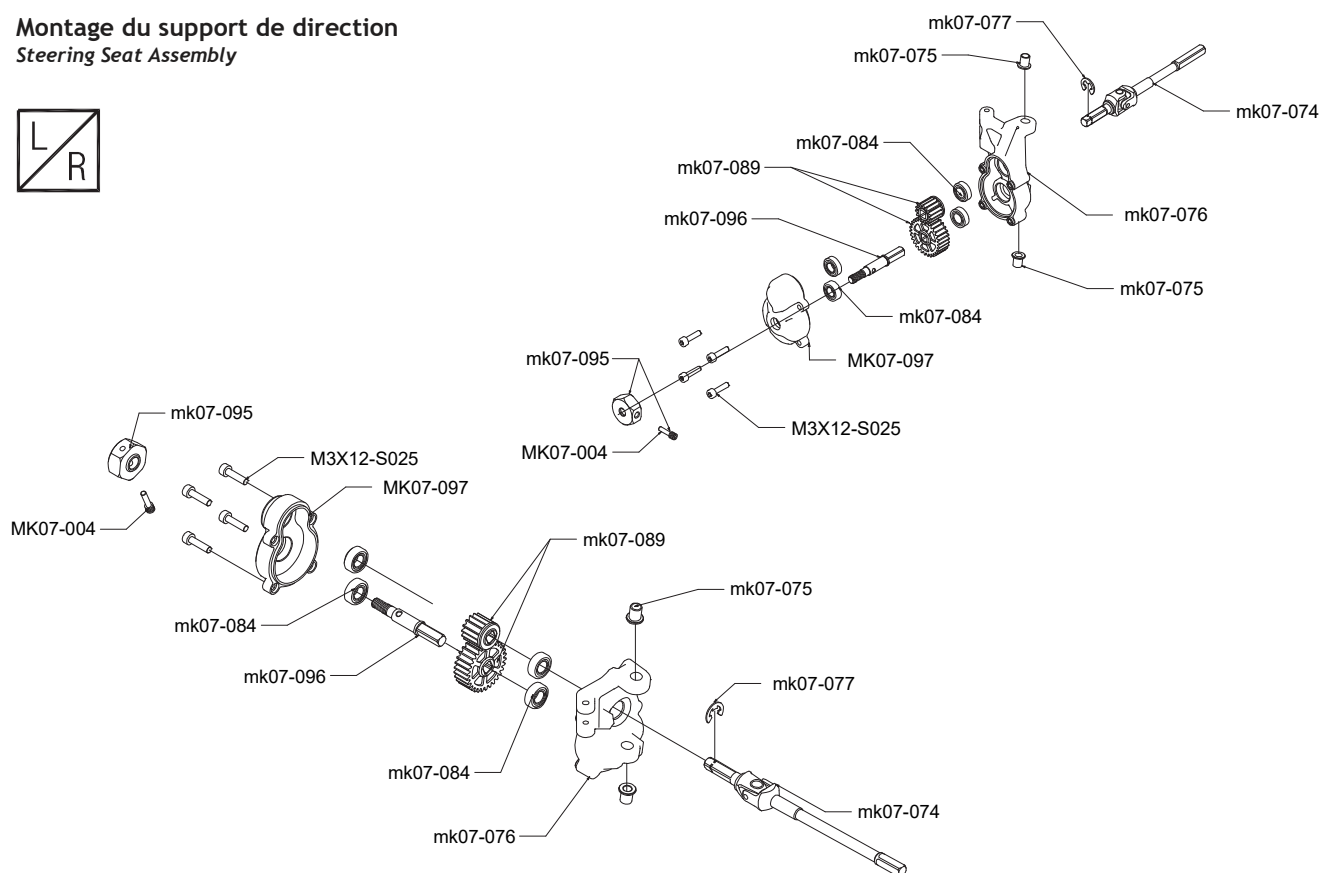

Montage du boîtier d'essieu avant
Front Axle Box Assembly

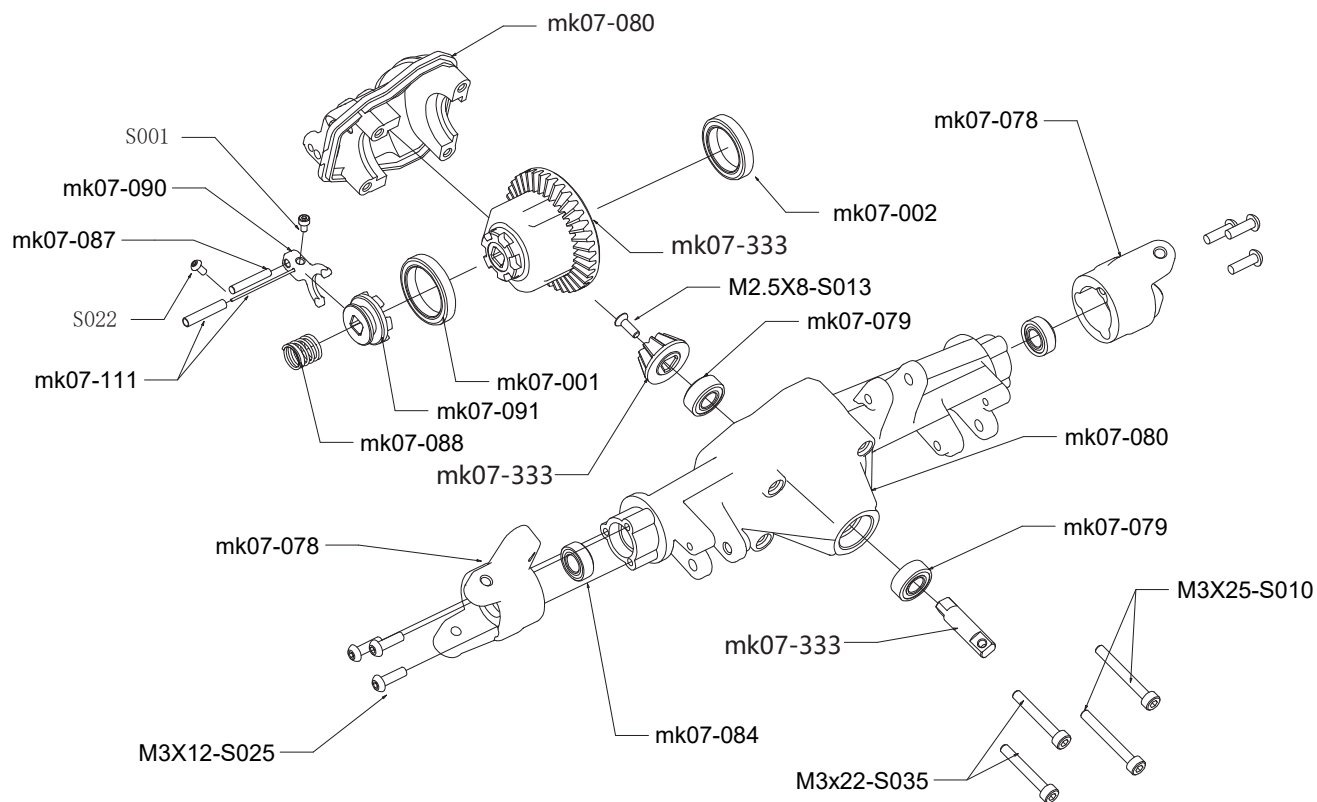

Montage du boîtier d'essieu avant
Front Axle Box Assembly

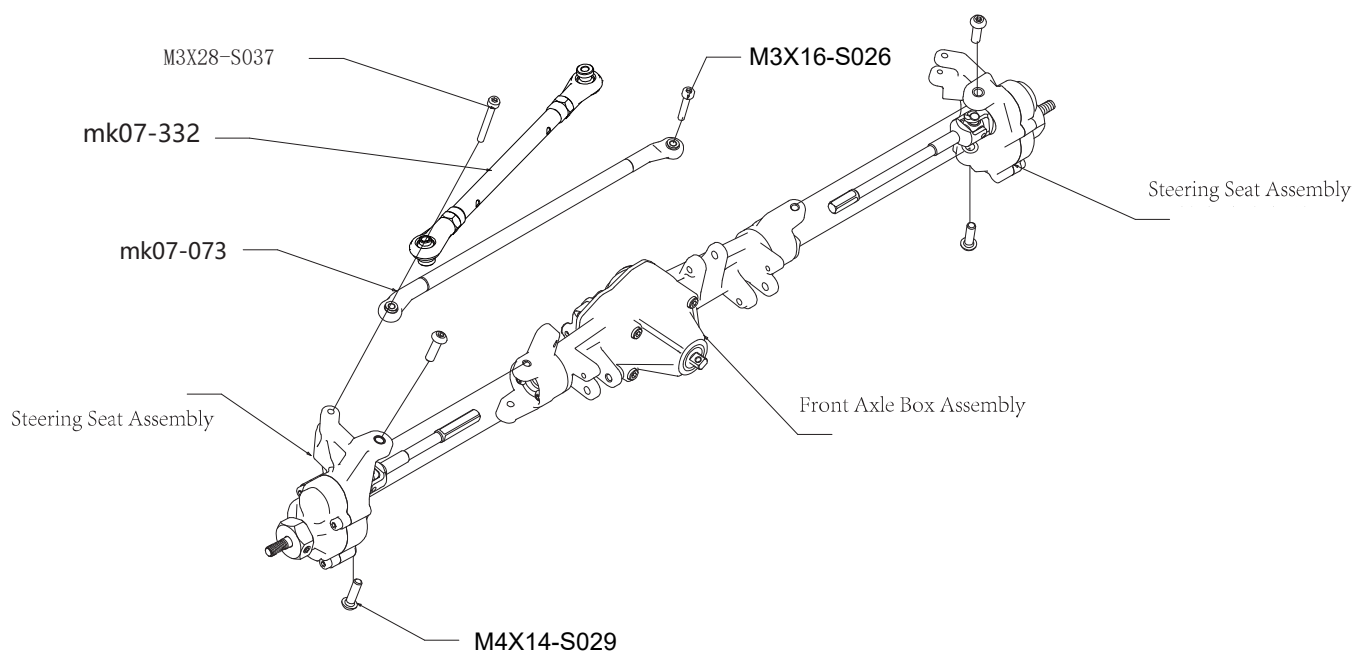

The Front Part of The Gearbox

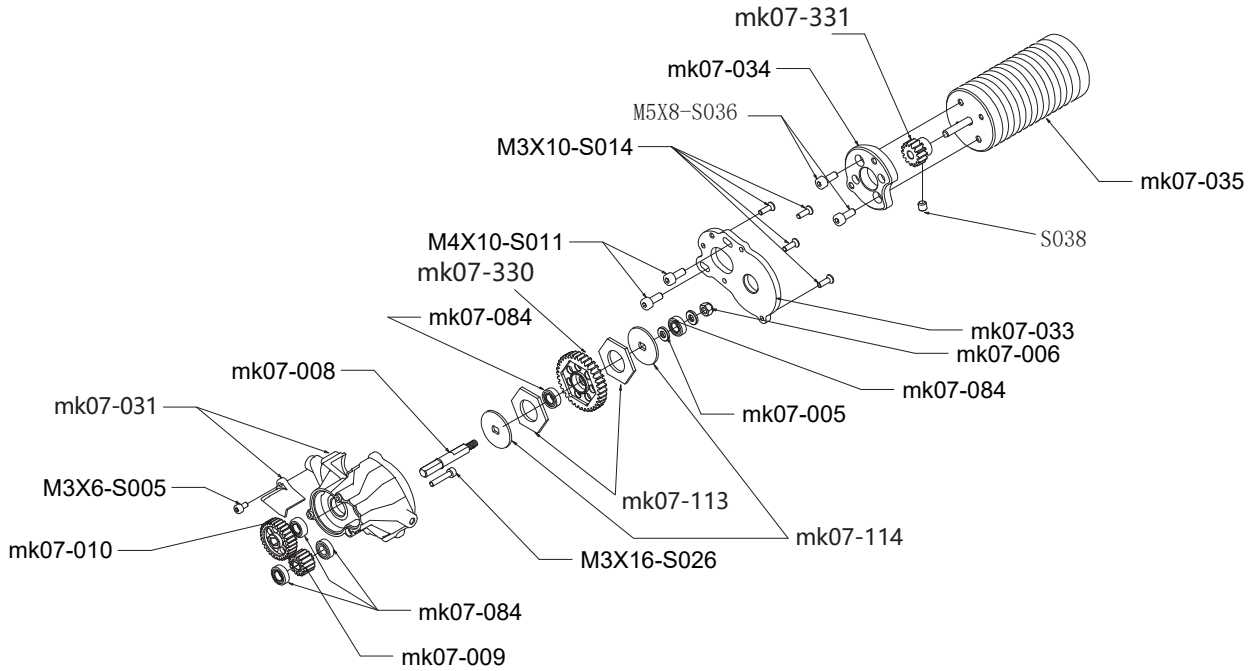

The Rear Part of The Gearbox

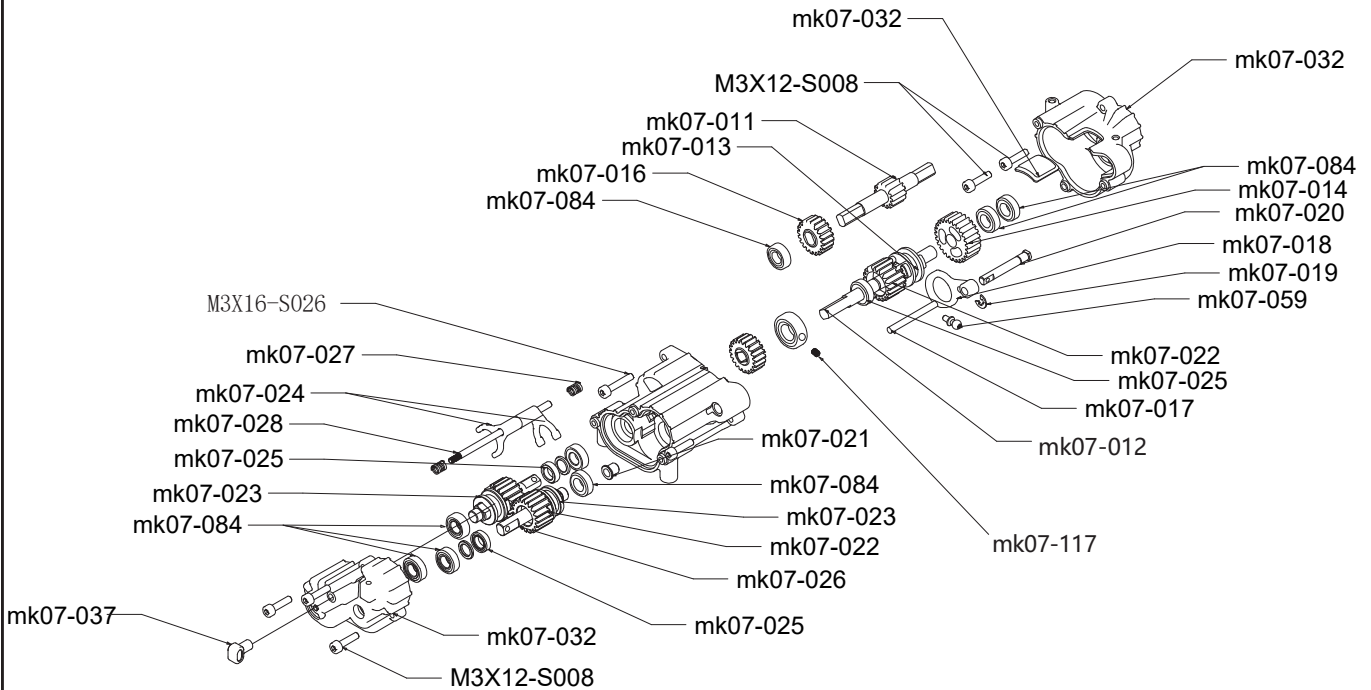

Montage de l'essieu arrière

Rear Axle Assembly

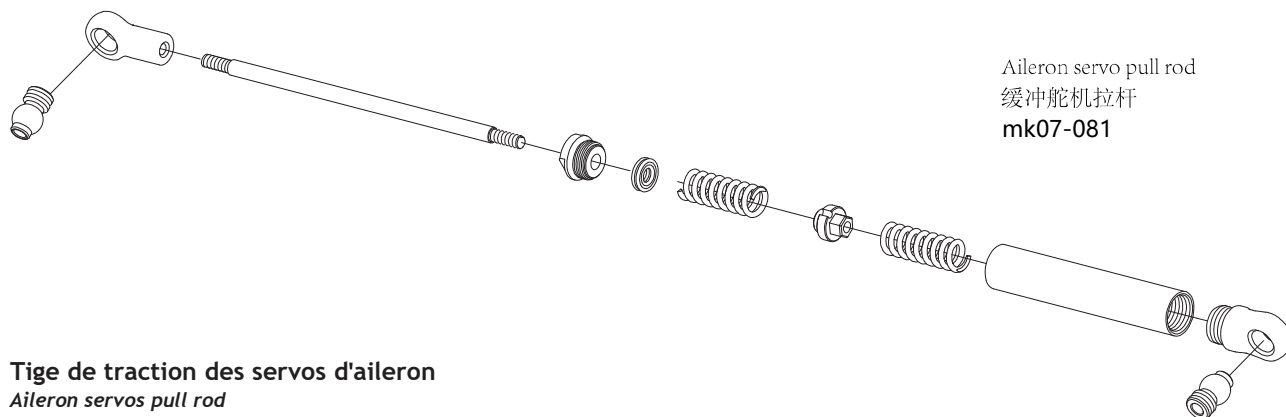
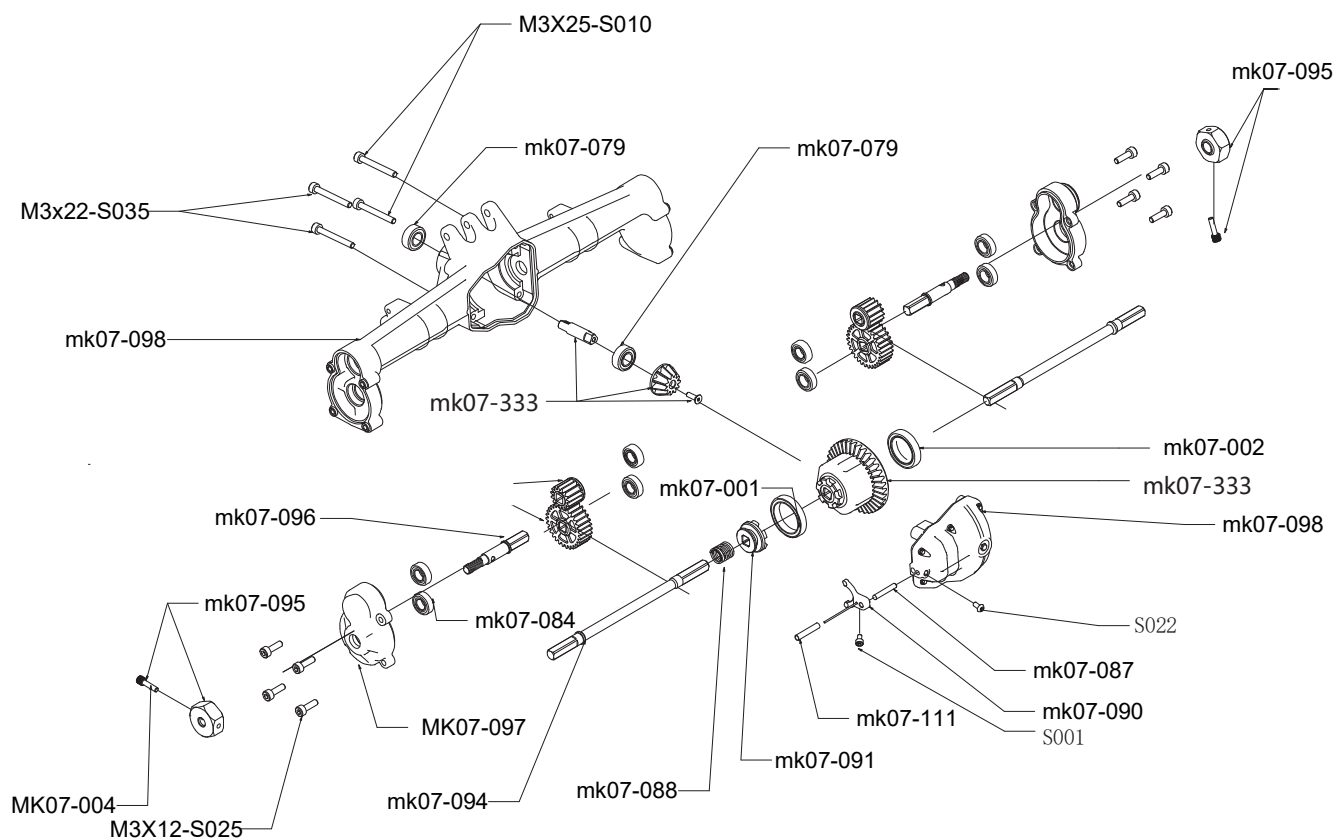

Tige de traction des servos d'aileron
Aileron servos pull rod

Montage des biellettes de direction

Steering Turnbuckle Assembly

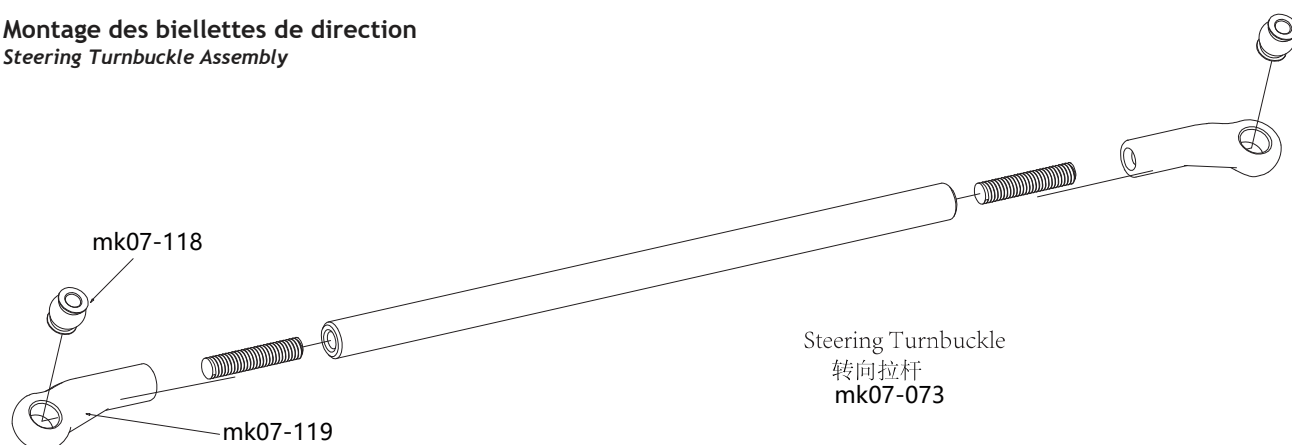

Installation du support de châssis Chassis Support Assembly Installation

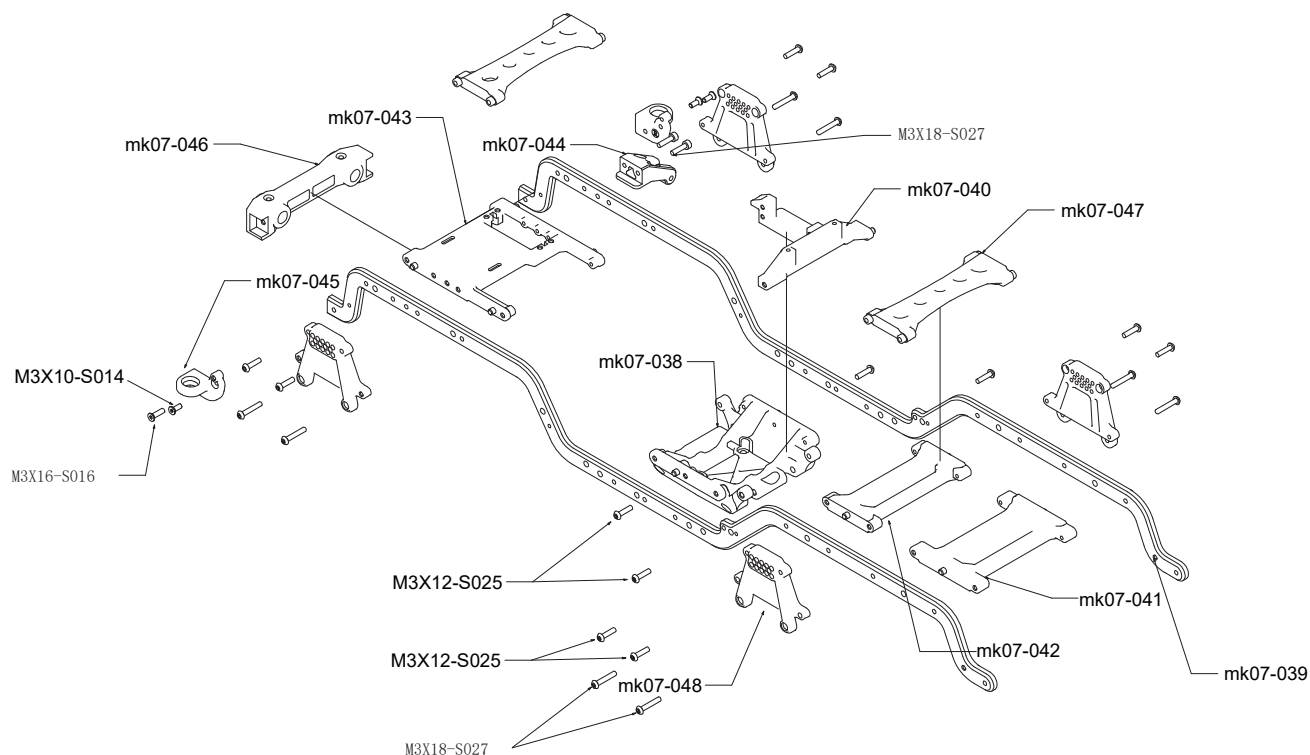

Installation de la plaque de protection du châssis Chassis Guard Plate Assembly Installation

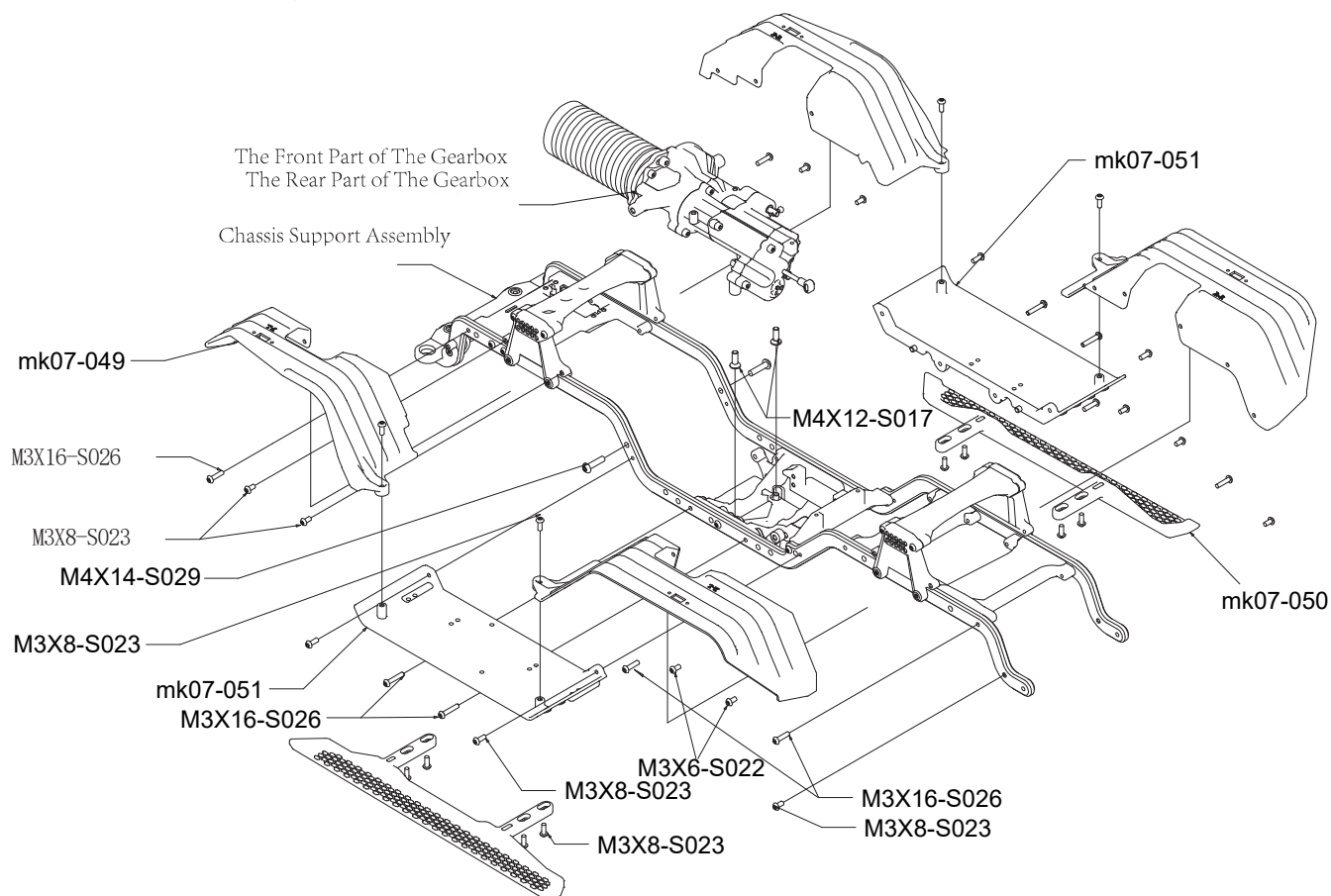

Montage du servomoteur de commutation 4WD 4WD Drive Switching Servo Assembly

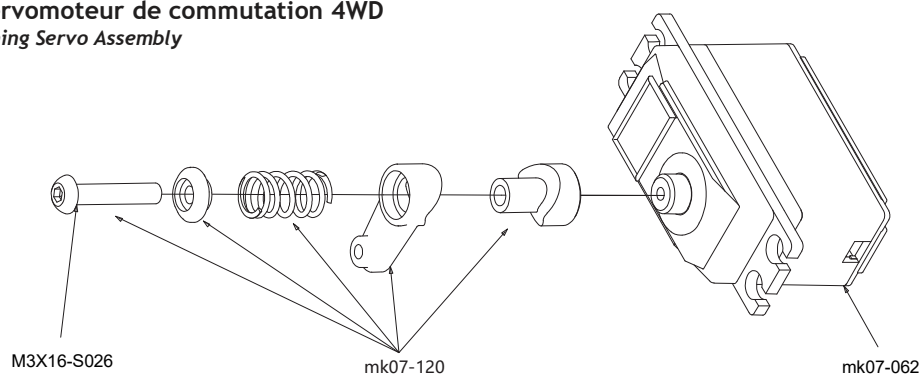

Montage du servomoteur haute/basse vitesse High/Low Speed Servo Assembly

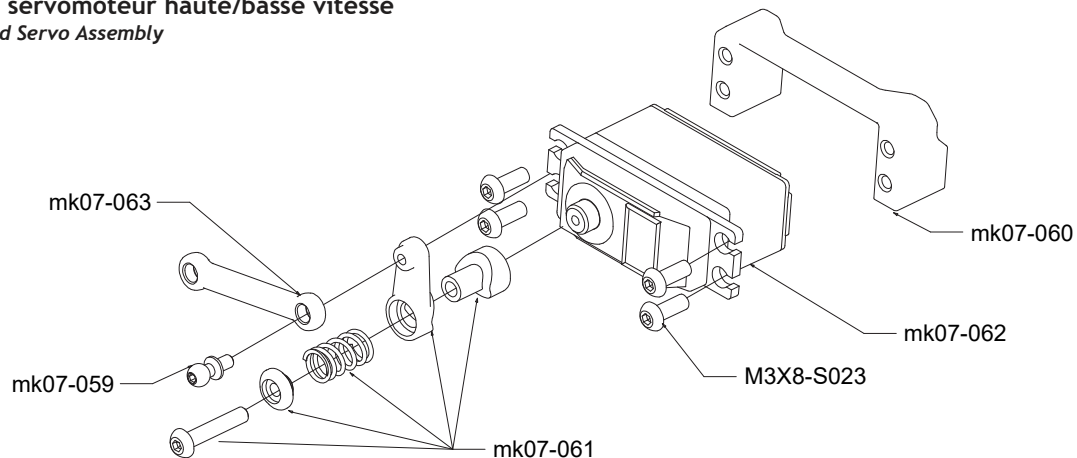

Montage du Servomoteur de verrouillage du différentiel Differential Lock Servo Assembly

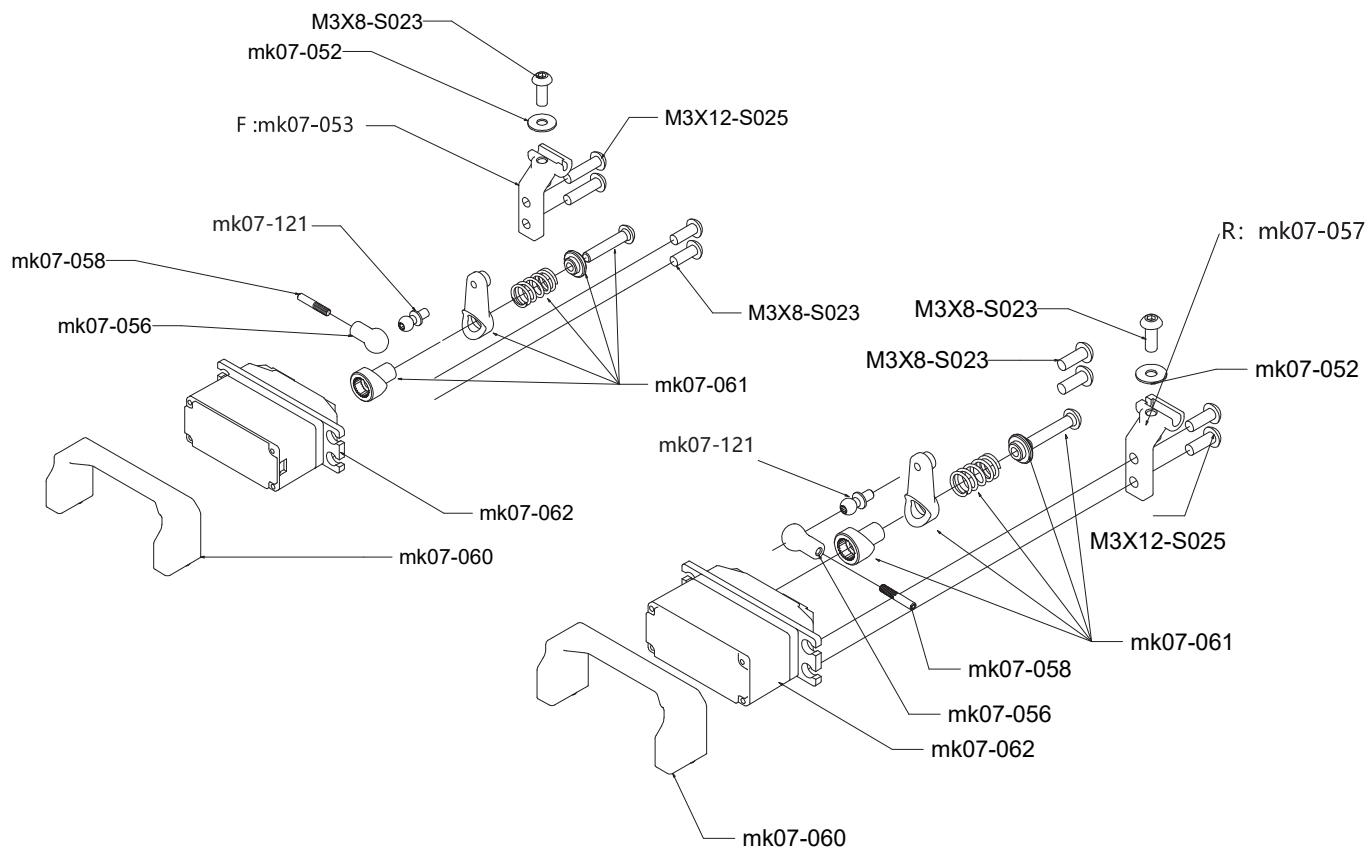

Installation du châssis et des biellettes

Chassis and Turnuckle Installation

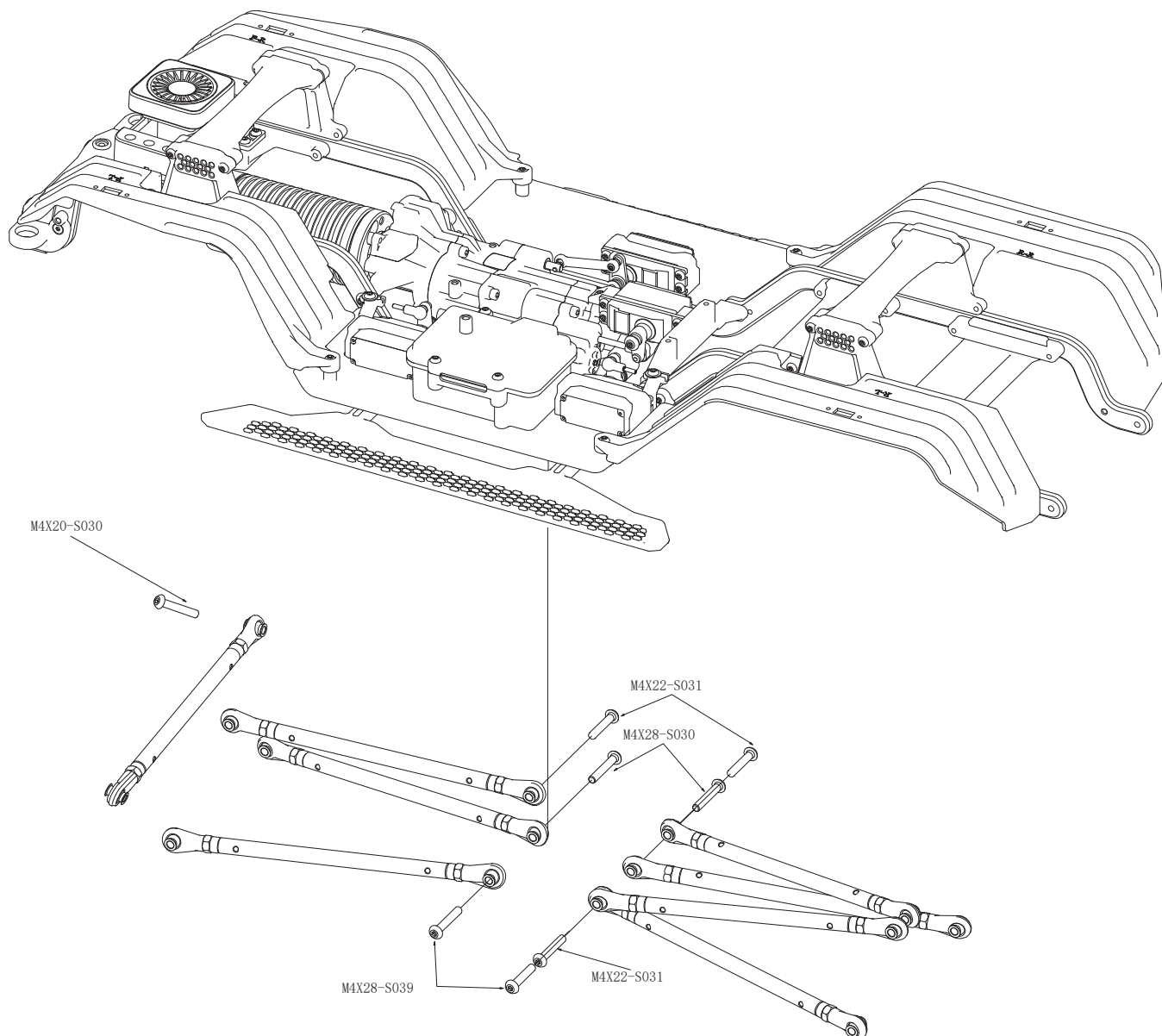

Montage des biellettes réglables

Turnbuckle Assembly

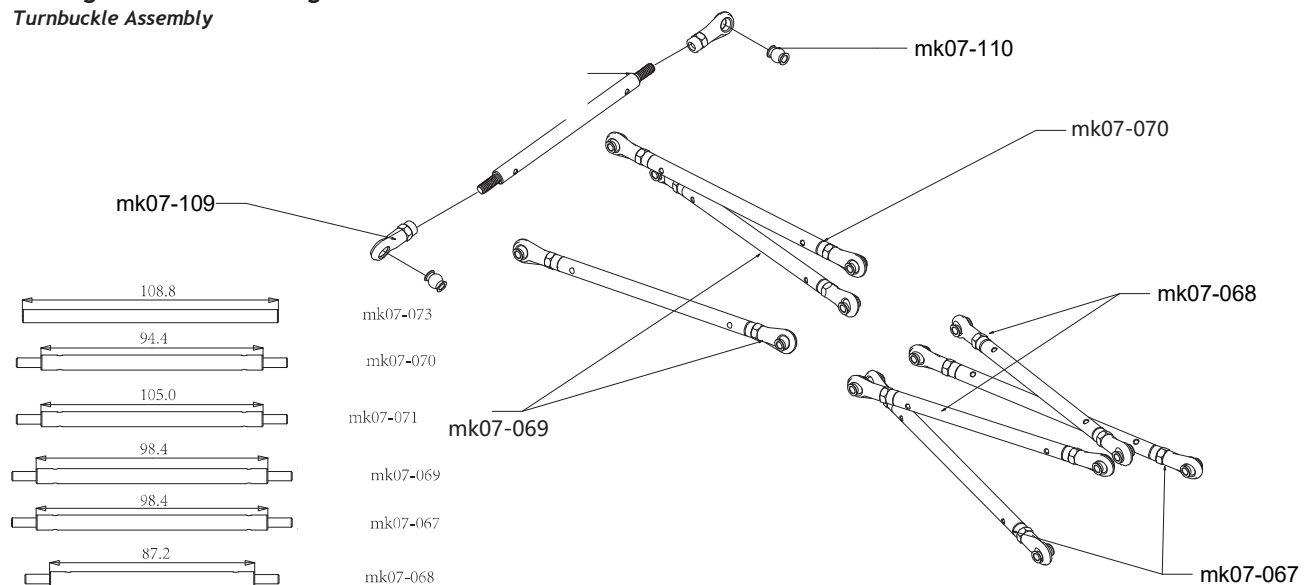

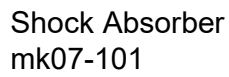

This diagram illustrates the exploded view of the chassis assembly, showing the following components and their assembly points:

- High/low Speed Servo Assembly**: Located at the top right, connected to the chassis via an **M3X10-S024** screw.
- 4WD Drive Switching Servo Assembly**: Located on the right side, connected to the chassis via an **M3X8-S023** screw.
- Differential Lock Servo Assembly**: Two units are shown, one on the left and one on the right, connected to the chassis via **M3X10-S024** screws.
- Receiver Box**: Located at the bottom center, connected to the chassis via an **M3X10-S024** screw.
- mk07-336**: A component located at the top left, connected to the chassis via an **M3X10-S024** screw.
- mk07-064**: A component located at the top center, connected to the chassis via an **M3X10-S024** screw.

Montage du pare-chocs avant
Front Bumper Assembly

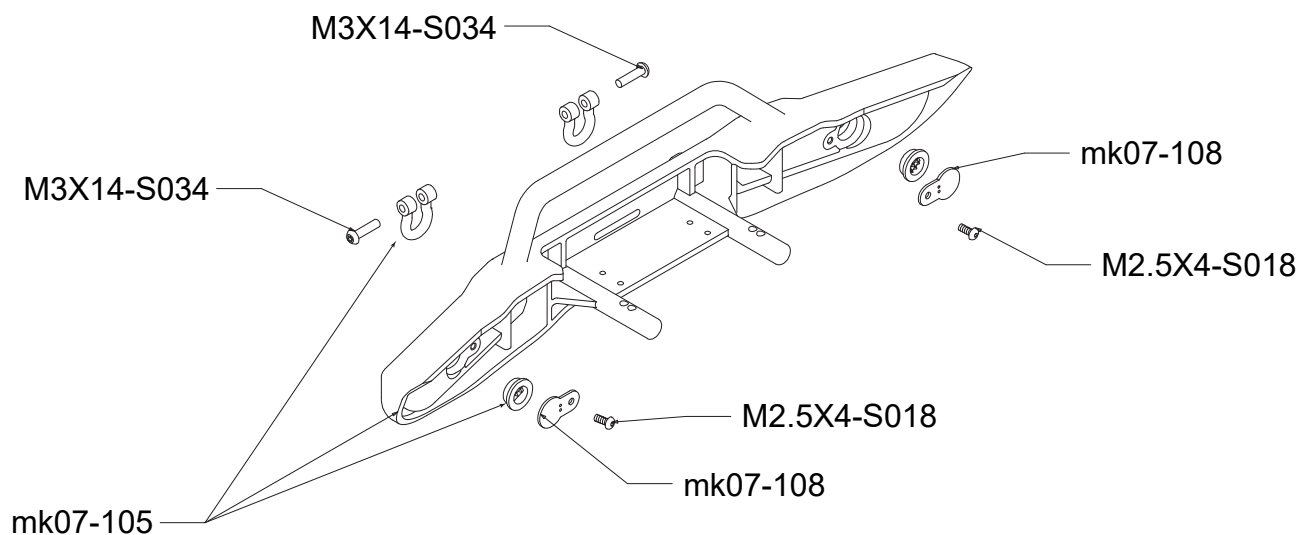

Installation du pare-chocs avant et châssis.
Front Bumper and Chassis Installation

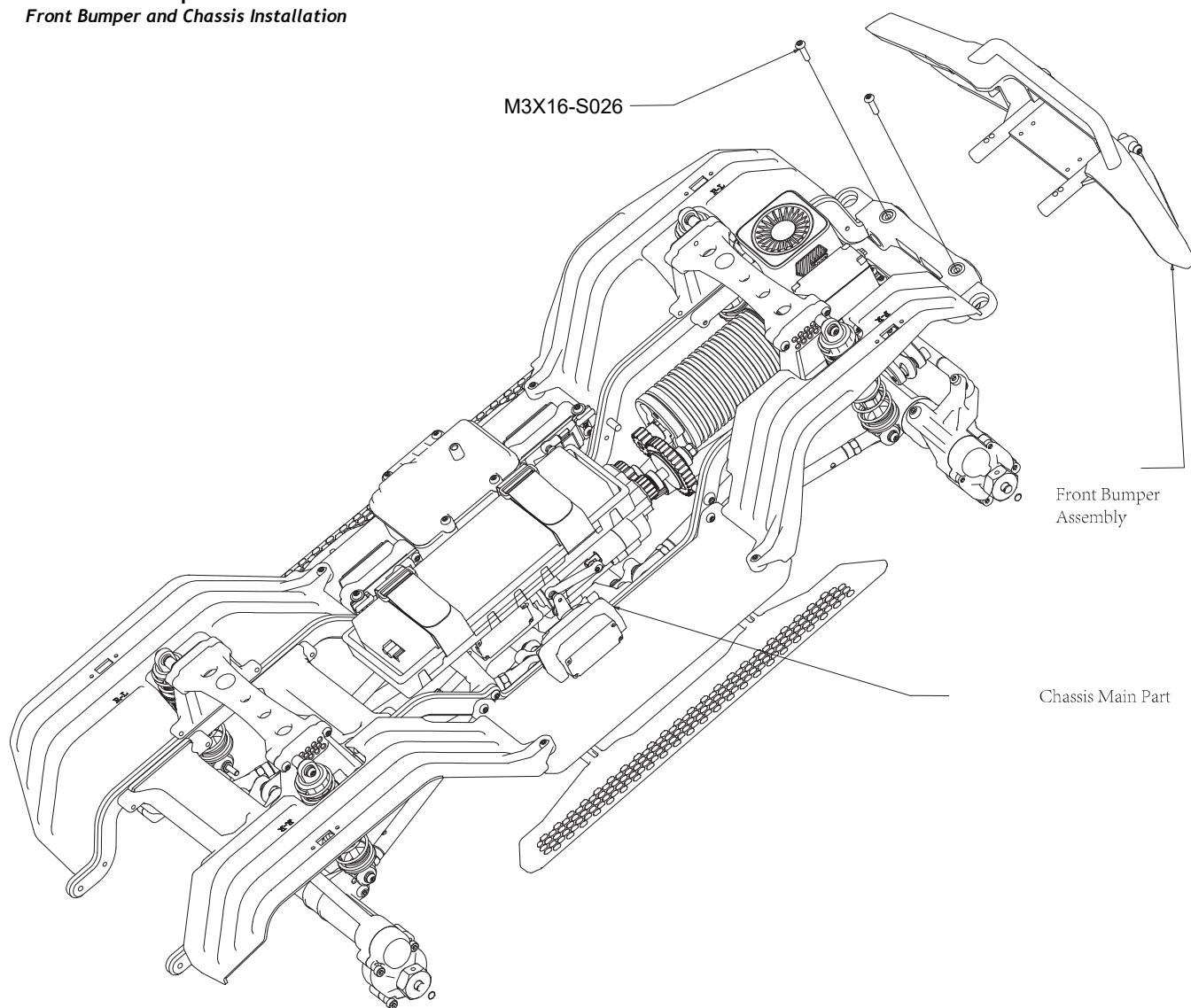

Montage de l'arbre de transmission Driveshaft Assembly

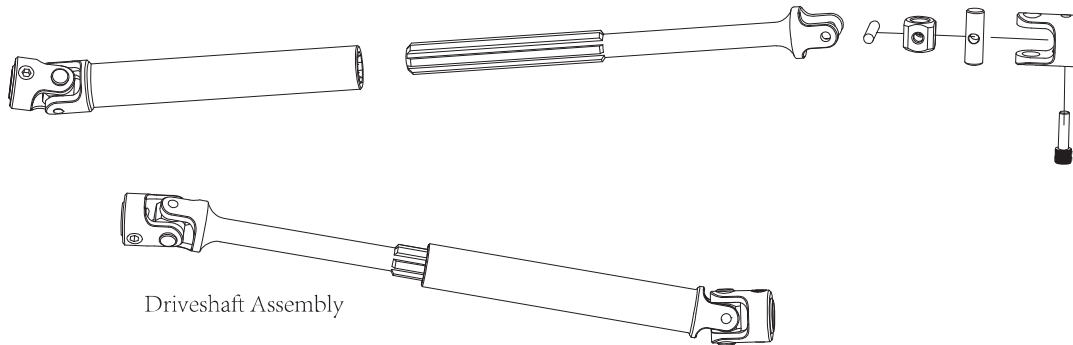

Installation du châssis et des amortisseurs Chassis and Shock Absorber Installation

M3X22-S040

mk07-100

M3X16-S026

Shock Absorber Assembly

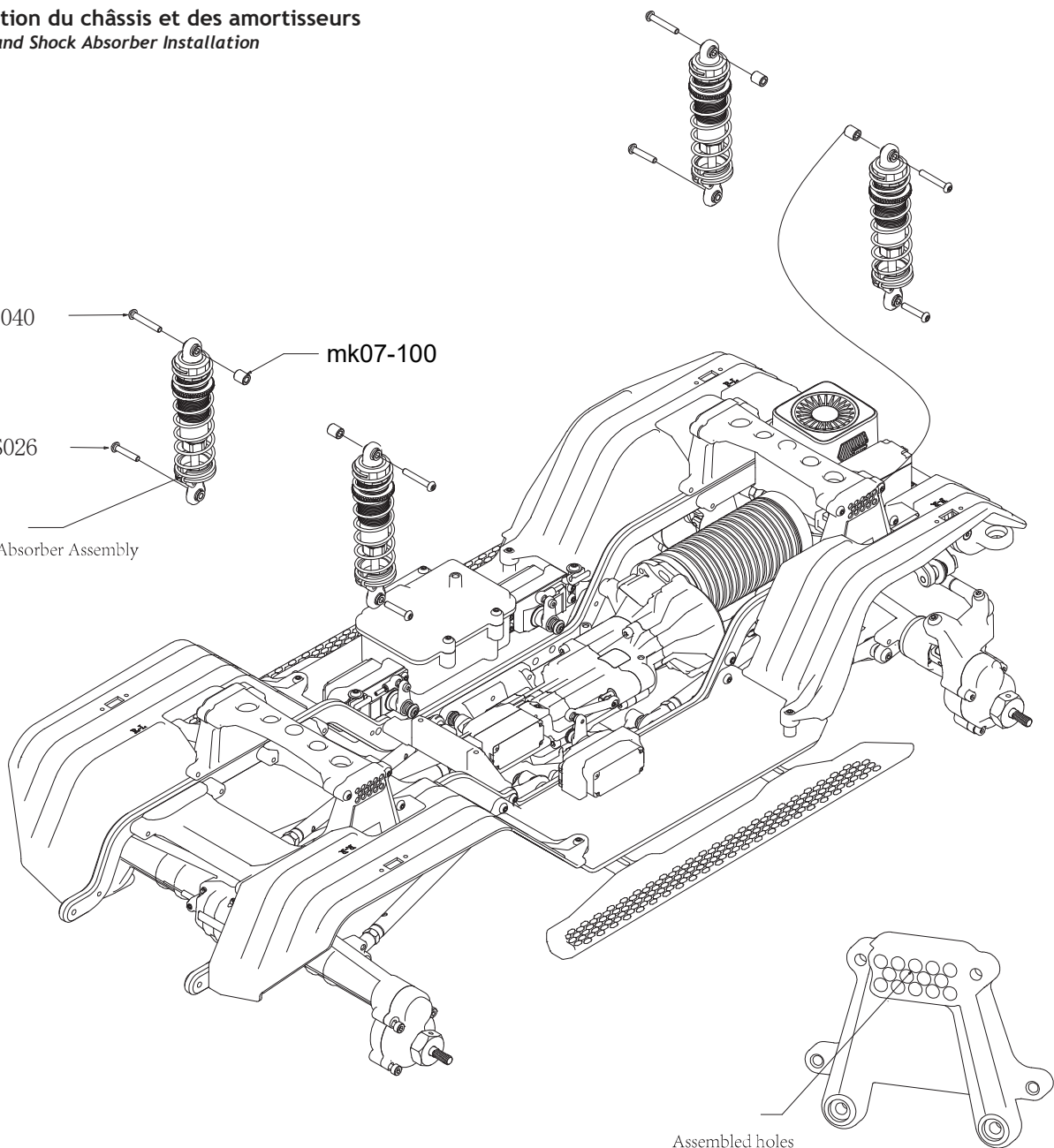

Installation du châssis et du compartiment batterie

Chassis and Battery Compartment Installation

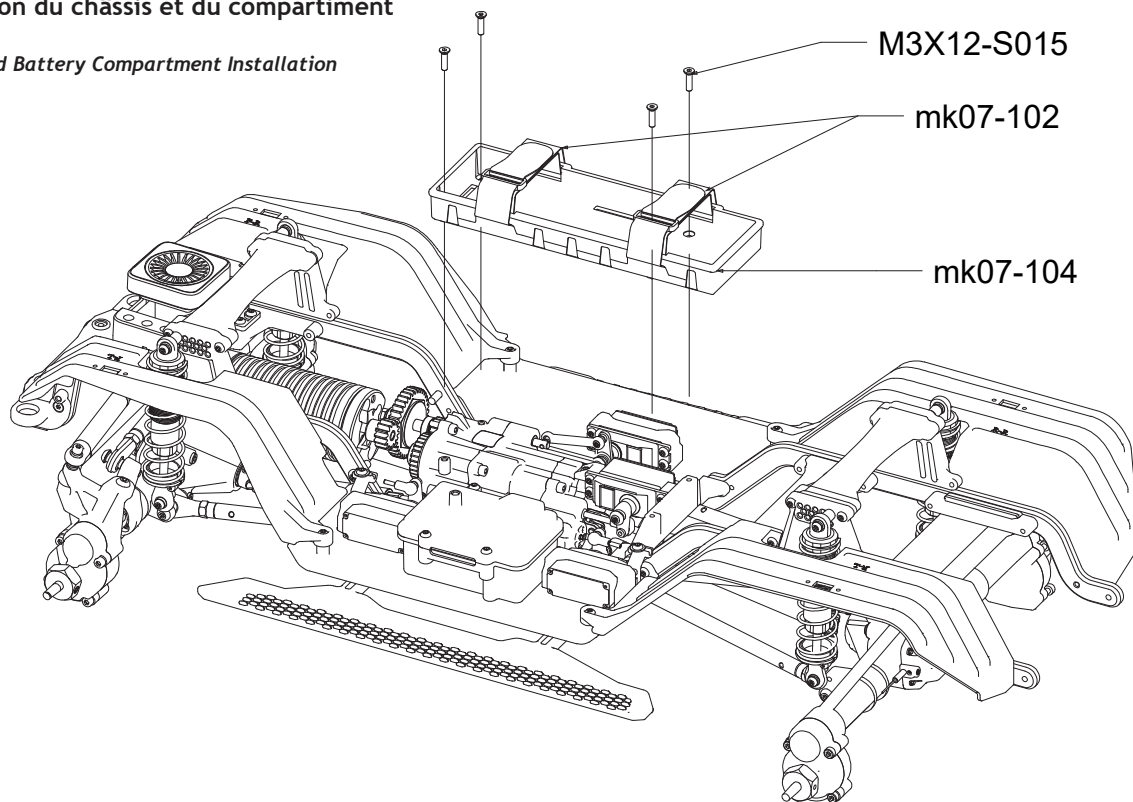

Assemblage du cockpit

Cockpit Assembly

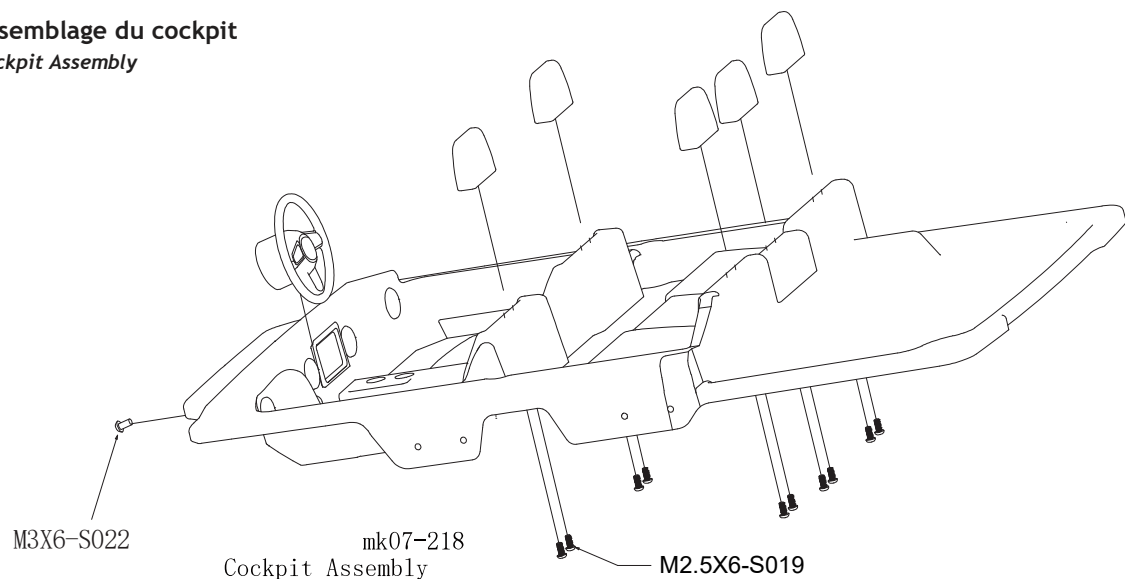

Montage des feux de toit

Roof Light Assembly

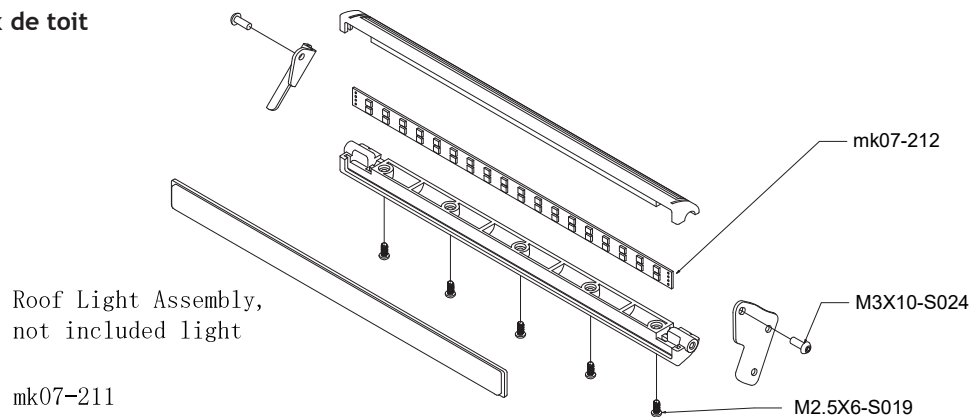

Installation des lumières

Lighting Installation

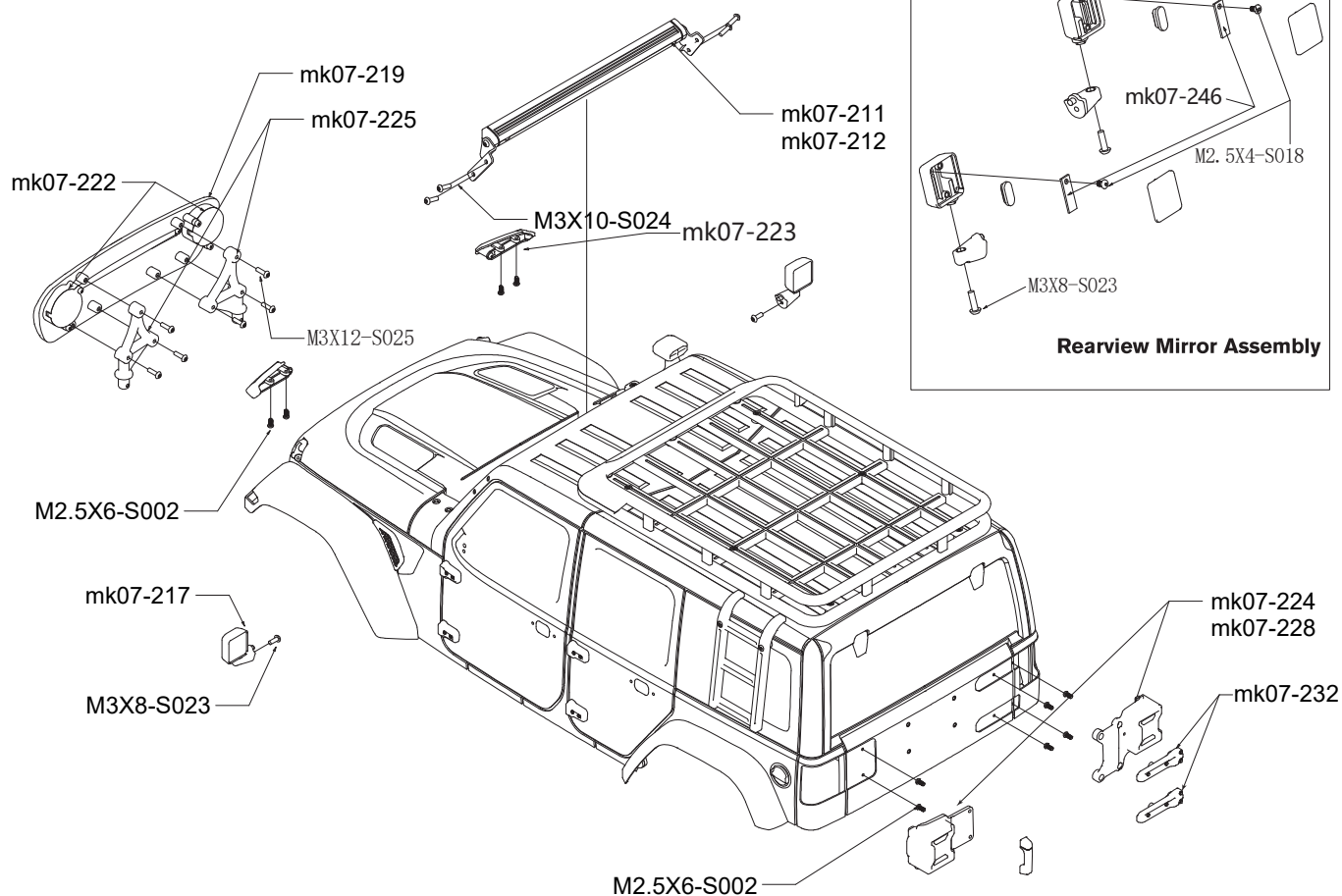

Montage de la rampe lumineuse du toit Front Wheel Fender Flare Light Assembly

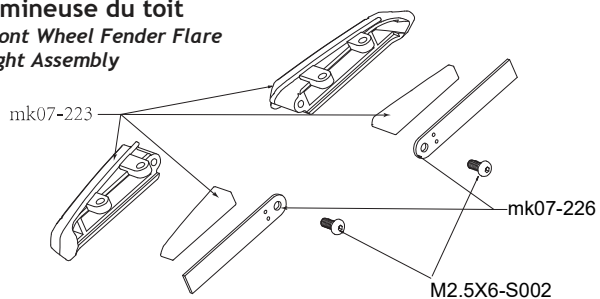

Montage des phares et de la calandre Headlights and Grille Assembly

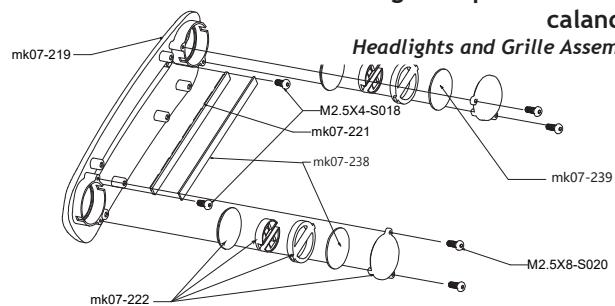

Montage des feux arrière Tail Light Assembly

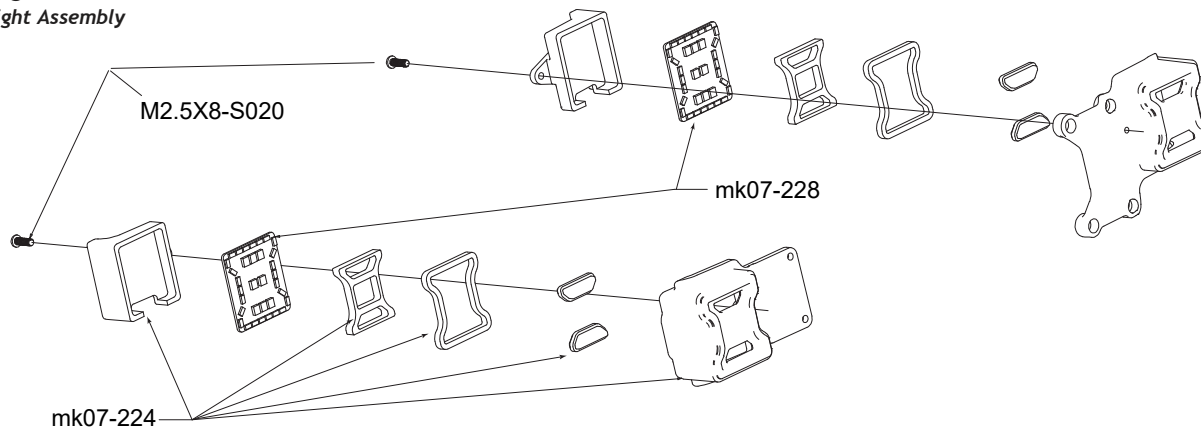

Assemblage des roues

Wheel Assembly

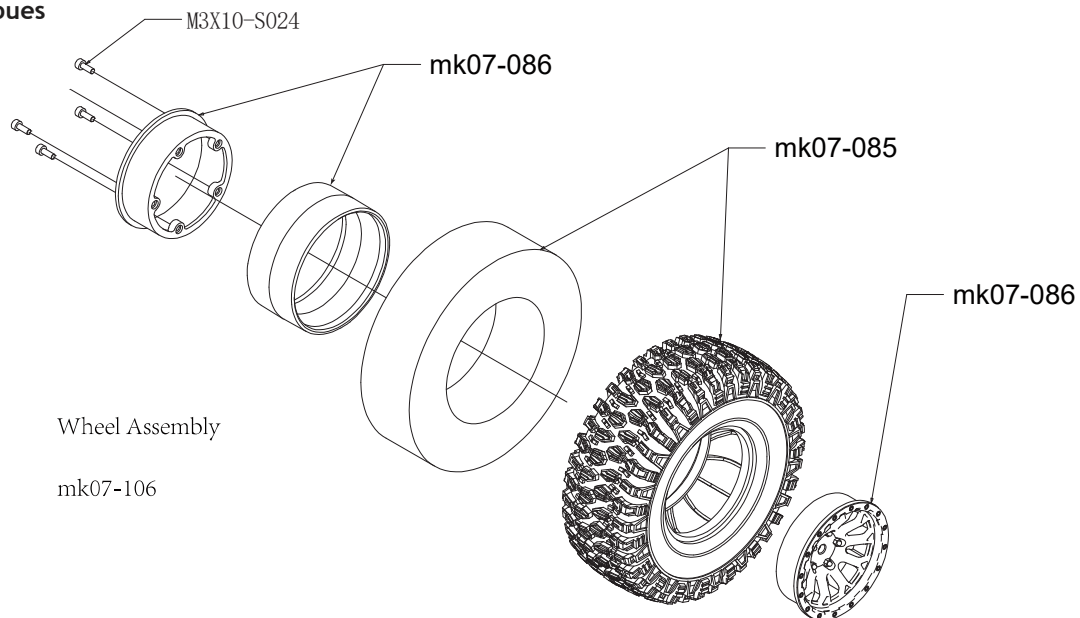

Installation du porte-bagages

Installation of roll cage luggage rack

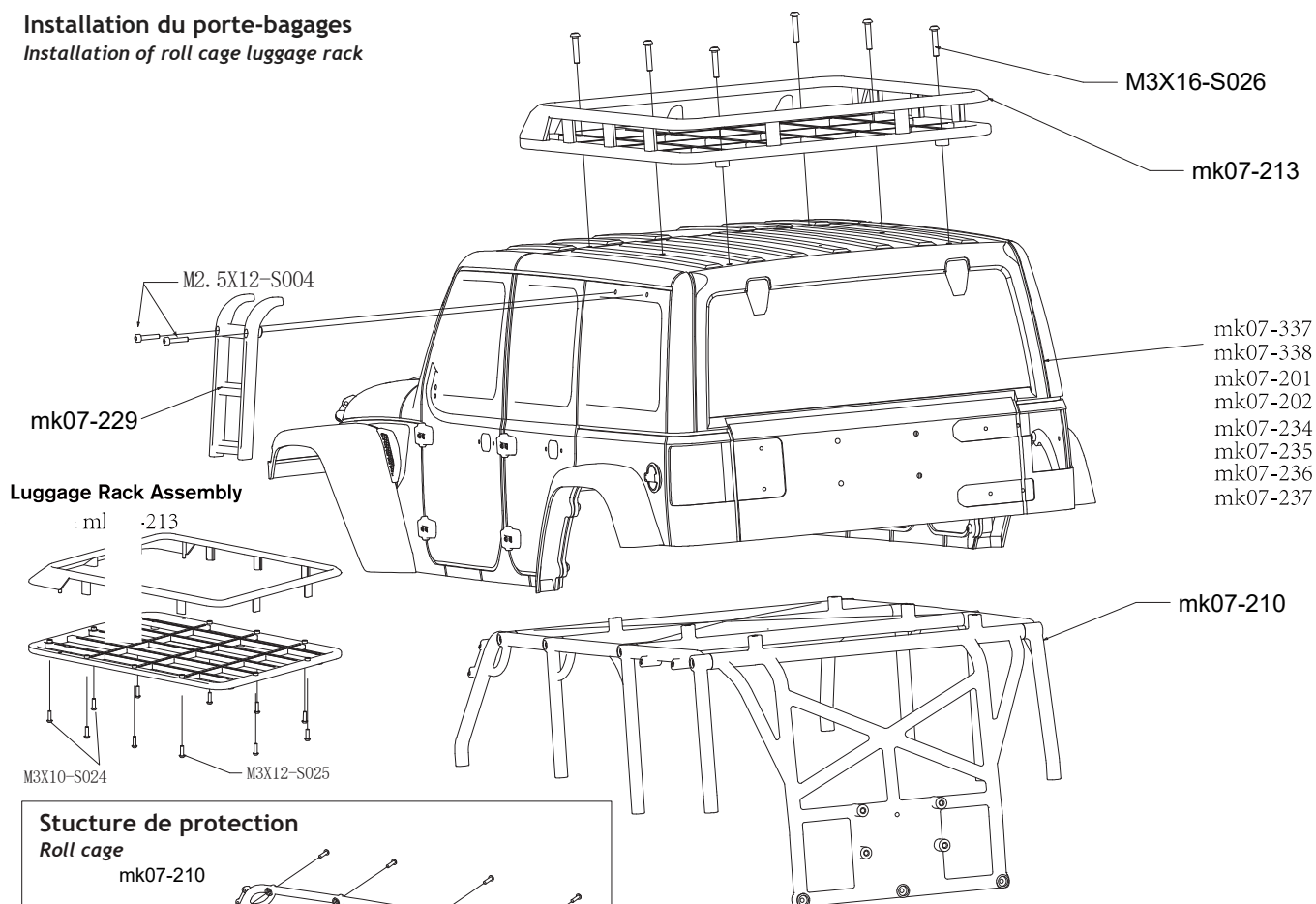

Structure de protection

Roll cage

mk07-210

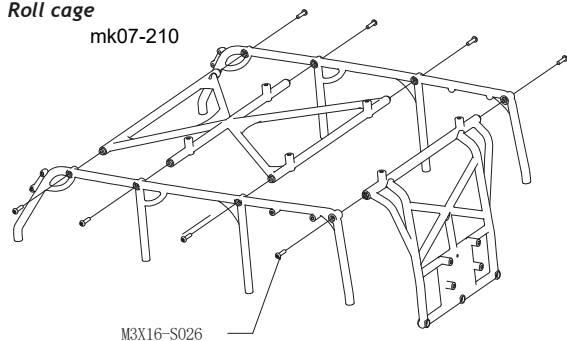

Installation du châssis et des roues Chassis and Wheel Installation

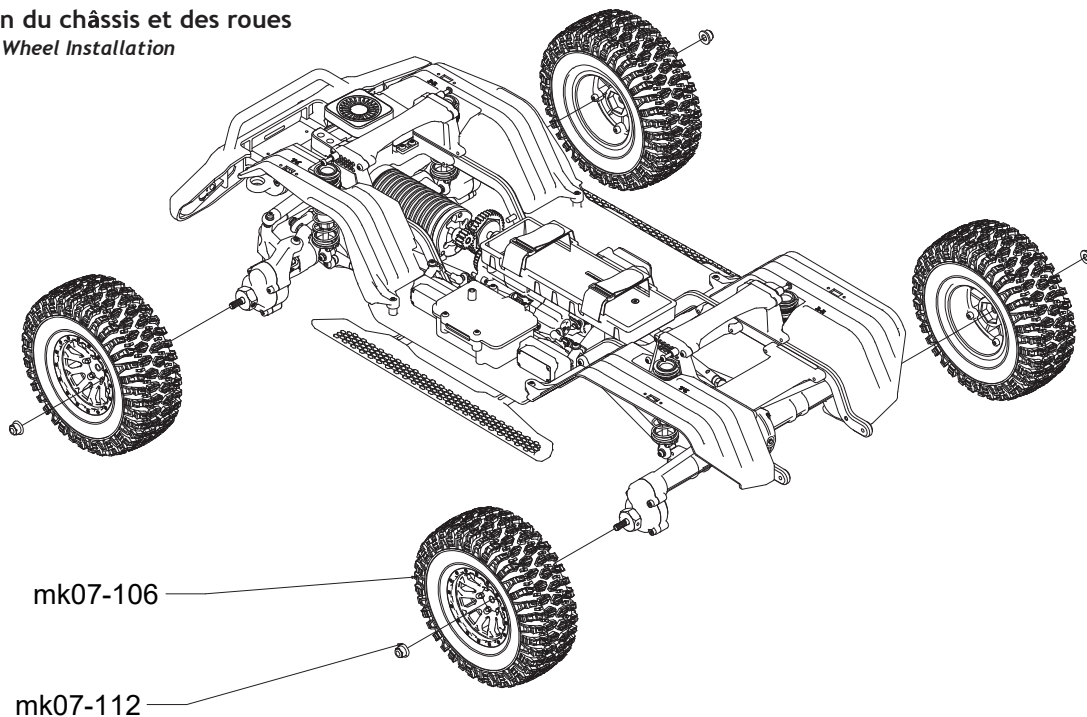

Installation du pare-chocs et du support arrière et du poste de pilotage Rear Bumper, Back Bount, Bockpit Installation

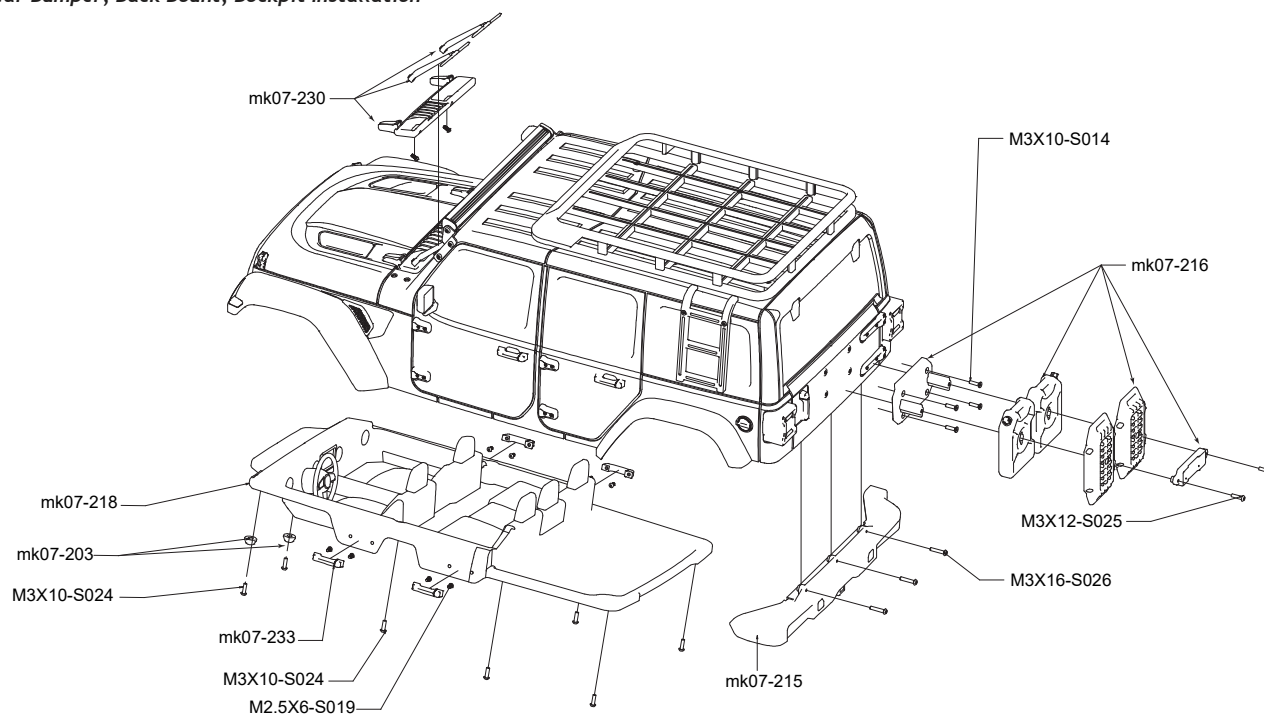



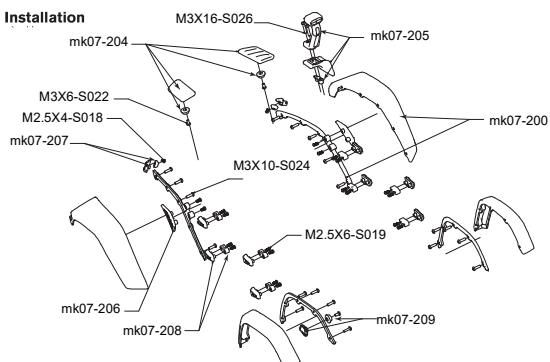



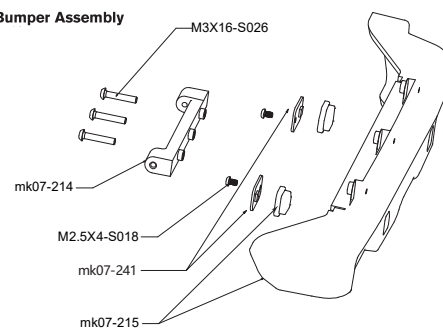

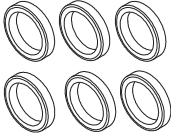
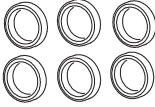
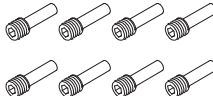
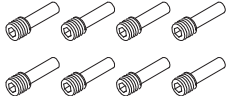
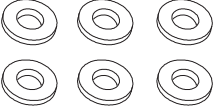
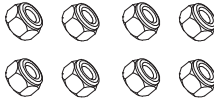
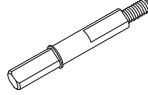

Trim Installation

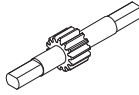
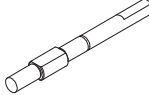

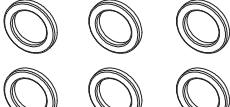

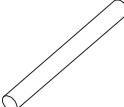

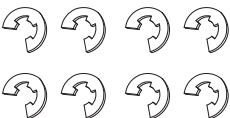
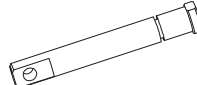

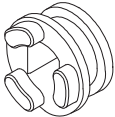
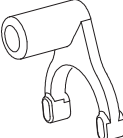
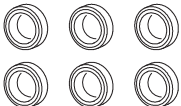
Rear Bumper Assembly



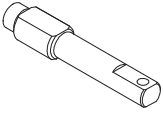
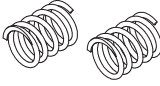
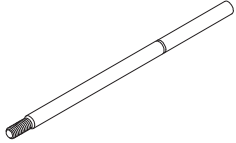

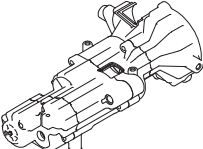

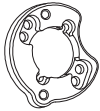
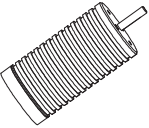

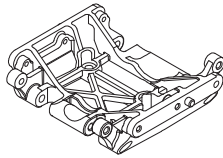
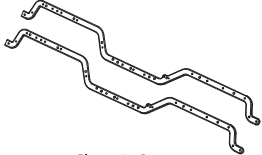
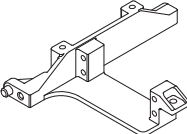
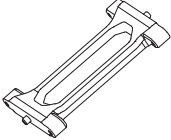
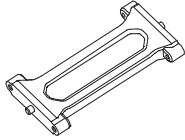
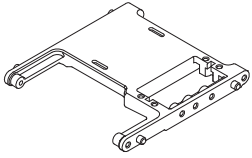
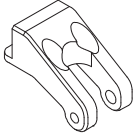
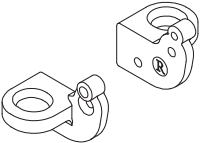
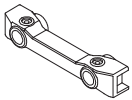
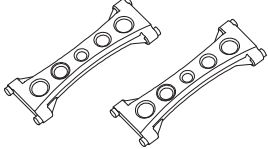
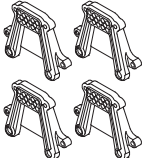
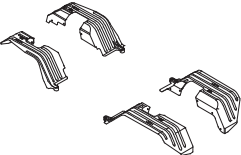
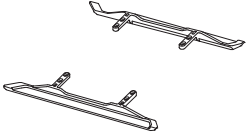
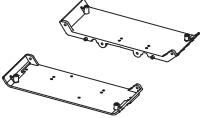



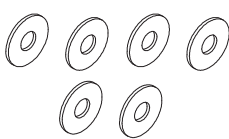
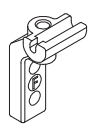

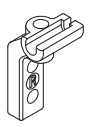

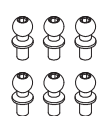
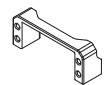
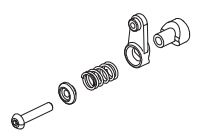
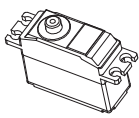
Parts List (Chassis accessories)

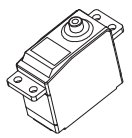
mk07-001  Bearing,17-23-4(6)	mk07-002  Bearing,15-21-4(6)	mk07-003  Screw Shaft,M4-13(8)	mk07-004  Screw Shaft,M4-16(8)
mk07-005  Shim,8-4.1-1.5(6)	mk07-006  Locknut,Nylon,M4(8)	mk07-008  Spur Gear Shaft	mk07-009  16T Gear
mk07-010  30T Gear	mk07-011  14T Low-Speed Gear	mk07-012  Variable Shaft	mk07-013  High and Low Speed Lock Block
mk07-014  26T Low-Speed Gear	mk07-015  Shim,9-6.1-0.3(6)	mk07-016  20T High Speed Gear	mk07-017  H/L Speed Shift Fork Guide Rod
mk07-018  Speed Shift Fork	mk07-019  E-clip(8)	mk07-020  H/L Speed Switch Push Rod	mk07-021  H/L Speed Push Rod T-type Sleeve(4)
mk07-022  20T Clutch Gear 断传齿20T	mk07-023  Clutch Lock Block 断传锁块	mk07-024  Clutch Fork	mk07-025  Bearing,6-10-3(6)

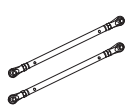



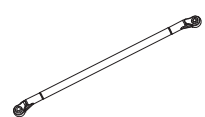
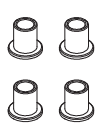
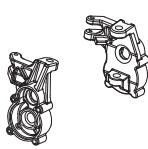

Parts List

<p>mk07-026</p>  <p>Clutch Shaft 断传轴</p>	<p>mk07-027</p>  <p>Drive Switching Return Spring(2) 驱动切换复位弹簧</p>	<p>mk07-028</p>  <p>Clutch Switching Guide Shaft</p>	<p>mk07-030</p>  <p>Transparent Window for Gearbox</p>
<p>mk07-031</p>  <p>Front Pinion Gear Cover 中齿轮箱-前L马达齿盖</p>	<p>mk07-032</p>  <p>Gearbox Set 波箱壳整套</p>	<p>mk07-033</p>  <p>Motor Mount Seat</p>	<p>mk07-034</p>  <p>Motor Mount</p>
<p>mk07-035</p>  <p>Bruhless Motor,4282</p>	<p>mk07-037</p>  <p>Clutch Connected Block</p>	<p>mk07-038</p>  <p>Gearbox Base</p>	<p>mk07-039</p>  <p>Chassis Support</p>
<p>mk07-040</p>  <p>Clutch Servo Mount</p>	<p>mk07-041</p>  <p>Rear Support for Chassis Frame</p>	<p>mk07-042</p>  <p>Medium Support for Chassis Frame</p>	<p>mk07-043</p>  <p>Steering Servo Seat</p>
<p>mk07-044</p>  <p>Thrust Rod Holder</p>	<p>mk07-045</p>  <p>Car Body Fixed Part</p>	<p>mk07-046</p>  <p>Front Bumper Support</p>	<p>mk07-047</p>  <p>Shock Tower Center Support(2)</p>
<p>mk07-048</p>  <p>Shock Tower(4)</p>	<p>mk07-049</p>  <p>Mudguard</p>	<p>mk07-050</p>  <p>Foot treadle</p>	<p>mk07-051</p>  <p>Side Board</p>

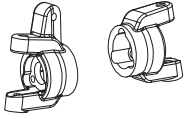
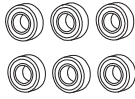
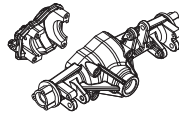
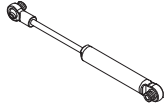
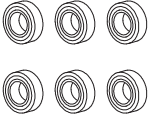
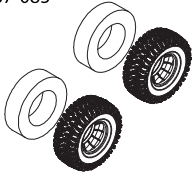

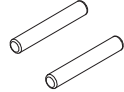

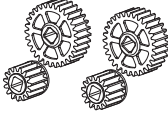
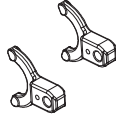
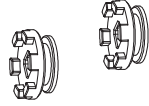
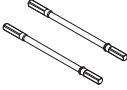
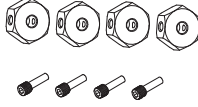
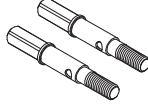
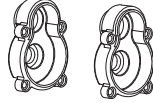
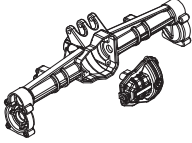

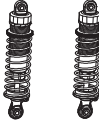
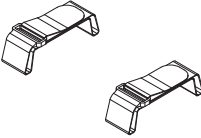
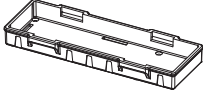
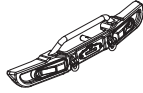
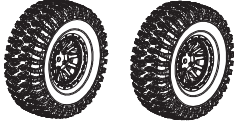
Parts List

<p>mk07-052</p>  <p>Differential Lock Bushing Gasket(6)</p>	<p>mk07-053</p>  <p>Front Differential Cable Holder</p>	<p>mk07-055</p>  <p>Receiver Box</p>	<p>mk07-056</p>  <p>Cable Ball Cap(2)</p>
<p>mk07-057</p>  <p>Rear Differential Cable Holder</p>	<p>mk07-058</p>  <p>Cable Connector</p>	<p>mk07-059</p>  <p>4.2 Ball Pilot Screw(6)</p>	<p>mk07-060</p>  <p>Medium Steering Servo Mount</p>
<p>mk07-061</p>  <p>Medium Steering Servo Horn Set (High/Low)</p>	<p>mk07-062</p>  <p>Steering Servo,Medium,25g</p>	<p>mk07-063</p>  <p>High and Low Speed Ball Cap</p>	<p>mk07-064</p>  <p>Steering Servo,40kg</p>
<p>mk07-065</p>  <p>Steering Servo Horn,Aluminum,25T</p>	<p>mk07-067</p>  <p>Rear Lower Link(2)</p>	<p>mk07-068</p>  <p>Rear Upper Link(2) 后上拉杆</p>	<p>mk07-069</p>  <p>Front Lower Link(2) 前下拉杆</p>
<p>mk07-070</p>  <p>Front Upper Link</p>	<p>mk07-071</p>  <p>Anti-roll Rod Link</p>	<p>mk07-072</p> <p>Driveshaft(1) 传动轴组件</p>	<p>mk07-073</p>  <p>Steering Link 转向拉杆</p>
<p>mk07-074</p> <p>Front CVD(L-R)</p>	<p>mk07-075</p>  <p>Flange Tube for C-shape Steering Block(4)</p>	<p>mk07-076</p>  <p>Steering Seat</p>	<p>mk07-077</p>  <p>E-Clip,4mm(6)</p>

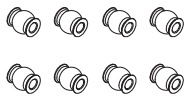
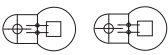
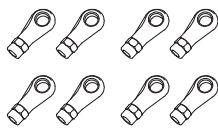
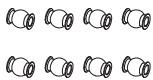
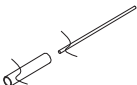

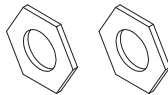

Parts List

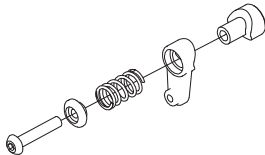
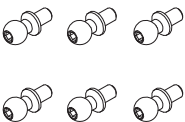
<p>mk07-078</p>  <p>C-shape Steering Block</p>	<p>mk07-079</p>  <p>Bearing, 6-13-5(6)</p>	<p>mk07-080</p>  <p>Front Differential Gearbox housing and Cover Set</p>	<p>mk07-081</p>  <p>Aileron servo pull rod</p>
<p>mk07-084</p>  <p>Bearing, 6-12-4(6)</p>	<p>mk07-085</p>  <p>Tire & Foam Insert Set(2)</p>	<p>mk07-086</p>  <p>Wheel Rim(2)</p>	<p>mk07-087</p>  <p>Differential Shift Fork Guide Post(2)</p>
<p>mk07-088</p>  <p>Differential Return Spring(2)</p>	<p>mk07-089</p>  <p>Door Bridge Gear, 30T-15T(2)</p>	<p>mk07-090</p>  <p>Differential Shift Fork(2)</p>	<p>mk07-091</p>  <p>Differential Lock Block(2)</p>
<p>mk07-094</p>  <p>Rear Horizontal Axis(2)</p>	<p>mk07-095</p>  <p>Wheel Hex Hub with Screw Shaft</p>	<p>mk07-096</p>  <p>Output axle(2)</p>	<p>mk07-097</p>  <p>Rear portal axle cover</p>
<p>mk07-098</p>  <p>Rear Differential Gearbox housing and Cover Set</p>	<p>mk07-099</p>  <p>Shock Spring(2)</p>	<p>mk07-100</p>  <p>Shock Support(4)</p>	<p>mk07-101</p>  <p>Oil-filled Shock Absorber(2)</p>
<p>mk07-102</p>  <p>Battery Velcro Strap(2)</p>	<p>mk07-104</p>  <p>Battery Compartment</p>	<p>mk07-105</p>  <p>Front Bumper with Trailer hook</p>	<p>mk07-106</p>  <p>Wheel Assembly(2)</p>

Parts List

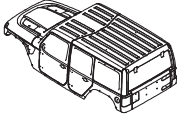
<p>mk07-107</p>  <p>Shock Pilot Ball(8)</p>	<p>mk07-108</p>  <p>Front Bumper Rack Lights</p>	<p>mk07-109</p>  <p>Link Ball Cap(8)</p>	<p>mk07-110</p>  <p>Link Pilot Ball(8)</p>
<p>mk07-111</p>  <p>Differential Cable and Tube</p>	<p>mk07-112</p>  <p>Flange Lock Nut,M5(8)</p>	<p>mk07-113</p>  <p>Limited Slip Friction Plate</p>	<p>mk07-114</p>  <p>Limited Slip Gasket</p>
<p>mk07-117</p>  <p>Limited Bean</p>	<p>mk07-118</p>  <p>Steering Rod Ball Head</p>	<p>mk07-119</p>  <p>Steering Rod Ball Head Seat</p>	<p>mk07-120</p>  <p>Medium Steering Servo Horn Set (4WD)</p>
<p>mk07-121</p>  <p>4.8 Ball Pilot Screw(6)</p>			

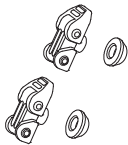
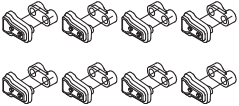
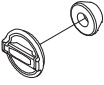
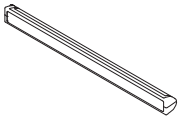
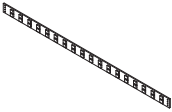
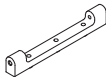
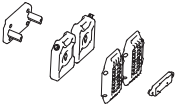
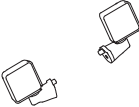
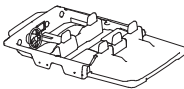
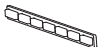
Parts List (Car body accessory)

<p>mk07-200</p>  <p>Wheel fender flares</p>	<p>mk07-201</p>  <p>Jurassic Car Body</p>	<p>mk07-202</p>  <p>Transparent Car Body</p>	<p>mk07-203</p>  <p>Screw Seat(4)</p>
<p>mk07-204</p>  <p>Ventilation Decoration Part on Car Body</p>	<p>mk07-205</p>  <p>Wading Throat</p>	<p>mk07-206</p>  <p>Decoration Part of Front Fender Flares</p>	<p>mk07-207</p>  <p>Motor Cover Lock</p>
<p>mk07-208</p>  <p>Car Door Hinge(8)</p>	<p>mk07-209</p>  <p>Fuel Tank Cap</p>	<p>mk07-210</p>  <p>Roll cage</p>	<p>mk07-211</p>  <p>Roof Light Bar Set(Not included Light)</p>
<p>mk07-212</p>  <p>Roof Light (White)</p>	<p>mk07-213</p>  <p>Luggage Rack</p>	<p>mk07-214</p>  <p>Rear Bumper Connector</p>	<p>mk07-215</p>  <p>Rear Bumper(Not included Light)</p>
<p>mk07-216</p>  <p>Rear Hanging Decoration Part</p>	<p>mk07-217</p>  <p>Side Mirrors (Not included Light)</p>	<p>mk07-218</p>  <p>Cockpit</p>	<p>mk07-219</p>  <p>Central Grille Cover of Car Body(Not included Light)</p>
<p>mk07-221</p>  <p>The Light Bar Cover for Central Grille Cover</p>	<p>mk07-222</p>  <p>Front Light Seat Parts (Not included Light)</p>	<p>mk07-223</p>  <p>Light Seat Set for Front Fender Flares (Not included Light)</p>	<p>mk07-224</p>  <p>Rear Light Seat Set(Not included Light)</p>

Parts List

mk07-225

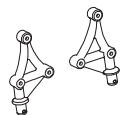

Car Body Post(2)

mk07-226

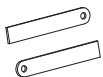

The Light for Fender Flare Light

mk07-228

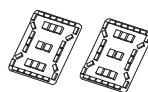

Rear Lights

mk07-229



Climbing ladder

mk07-230

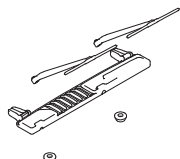

Wiper Set

mk07-232

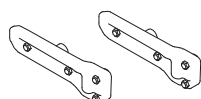

Rear Door Hinge

mk07-233

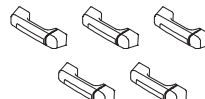

Door handle(5)

mk07-234

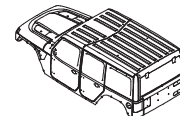

Green Car Body

mk07-235

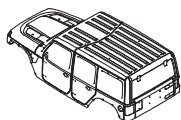

Grey Car Body

mk07-236

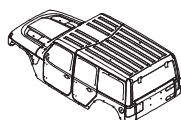

Red Car Body

mk07-237

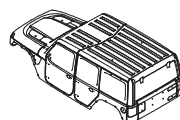

Yellow Car Body

mk07-238

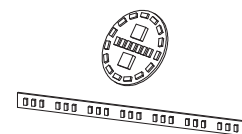

Left Headlight, with Center Grille

mk07-239



Right Headlight

mk07-240

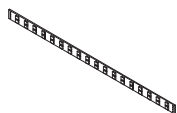

Roof Light (Color)

mk07-241



Rear Bumper Light

mk07-242

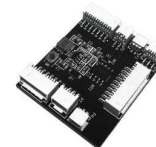

Light Control Motherboard

mk07-243

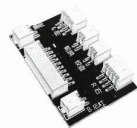

Light Control Hub Board

mk07-244



Motherboard and Receiver Connection Cable

mk07-245



























Hub Board and Light Control Board Connection Cable

mk07-246





Rearview Mirror Light

Parts List (Upgrade accessories)

<p>mk07-301</p> 	<p>mk07-302</p> 	<p>mk07-303</p> 	<p>mk07-304</p> 
<p>mk07-305</p> 	<p>mk07-306</p> 	<p>mk07-307</p> 	<p>mk07-308</p> 
<p>mk07-309</p> 	<p>mk07-310</p> 	<p>mk07-311</p> 	<p>mk07-313</p> 
<p>mk07-314</p> 	<p>mk07-315</p> 	<p>mk07-316</p> 	<p>mk07-317</p> 
<p>mk07-318</p> 	<p>mk07-319</p>  <p>(重量约100g)</p>	<p>mk07-320</p> 	<p>mk07-321</p> 
<p>mk07-322</p> 	<p>mk07-323</p> 	<p>mk07-325</p> 	<p>RJ062</p> 

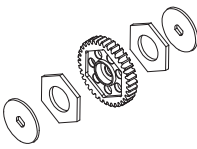
Parts List (Brushless version upgrade accessories)

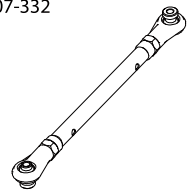
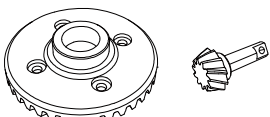
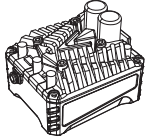
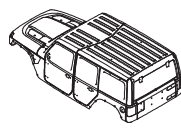
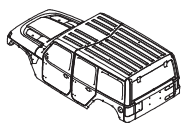
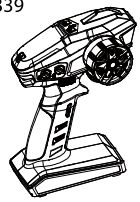
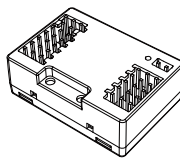
<p>mk07-330</p>  <p>Deceleration gear 35T</p>	<p>mk07-331</p>  <p>15T Motor teeth (Set Screw)</p>	<p>mk07-332</p>  <p>Aileron servo pull rod</p>	<p>mk07-333</p>  <p>11+36 Differential ring gear (steel gear)</p>
<p>mk07-336</p>  <p>140A Brushless ESC</p>	<p>mk07-337</p>  <p>White coating Car Body</p>	<p>mk07-338</p>  <p>horizontal stripe Jurassic Car Body</p>	<p>mk07-339</p>  <p>dumbo 10-channel</p>
<p>mk07-340</p>  <p>10-channel Receiver</p>			

Parts List

S001

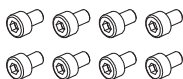

Cap Head Hex Screw,M2.5X4(8)

S002

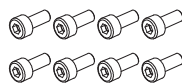

Cap Head Hex Screw,M2.5X6(8)

S003

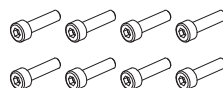

Cap Head Hex Screw,M2.5X10(8)

S004

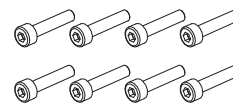

Cap Head Hex Screw,M2.5X12(8)

S005

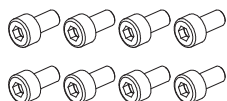

Cap Head Hex Screw,M3X6(8)

S006

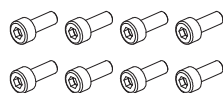

Cap Head Hex Screw,M3X8(8)

S007

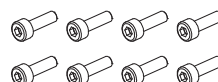

Cap Head Hex Screw,M3X10(8)

S008

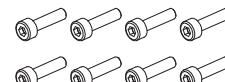

Cap Head Hex Screw,M3X12(8)

S009

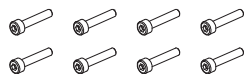

Cap Head Hex Screw,M3X16(8)

S010

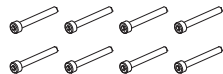

Cap Head Hex Screw,M3X25(8)

S011

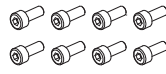

Cap Head Hex Screw,M4X10(8)

S012

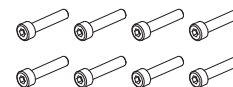

Cap Head Hex Screw,M4X20(8)

S013

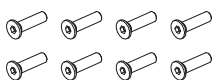

Flat Head Hex Screw,M2.5X10(8)

S014

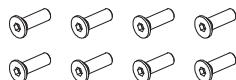

Flat Head Hex Screw,M3X10(8)

S015

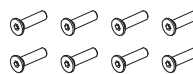

Flat Head Hex Screw,M3X12(8)

S016

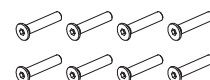

Flat Head Hex Screw,M3X16(8)

S017

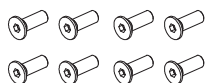

Flat Head Hex Screw,M4X12(8)

S018



Button Head Hex Screw,M2.5X4(8)

S019



Button Head Hex Screw,M2.5X6(8)

S020

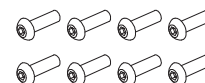

Button Head Hex Screw,M2.5X8(8)

S021

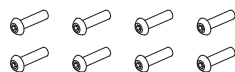

Button Head Hex Screw,M2.5X10(8)

S022



Button Head Hex Screw,M3X6(8)

S023

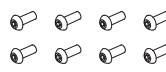



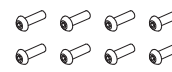

Button Head Hex Screw,M3X8(8)

S024

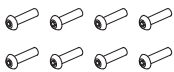
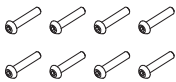
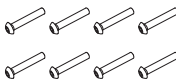
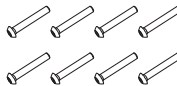
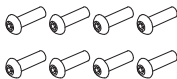
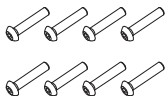
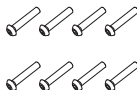
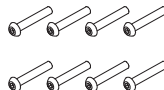
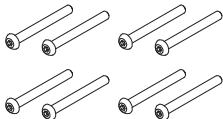
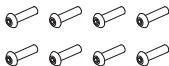
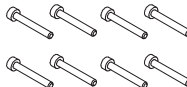

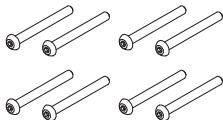
Button Head Hex Screw,M3X10(8)

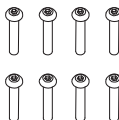
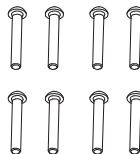
<p>S025</p>  <p>Button Head Hex Screw,M3X12(8)</p>	<p>S026</p>  <p>Button Head Hex Screw,M3X16(8)</p>	<p>S027</p>  <p>Button Head Hex Screw,M3X18(8)</p>	<p>S028</p>  <p>Button Head Hex Screw,M3X20(8)</p>
<p>S029</p>  <p>Button Head Hex Screw,M4X14(8)</p>	<p>S030</p>  <p>Button Head Hex Screw,M4X20(8)</p>	<p>S031</p>  <p>Button Head Hex Screw,M4X22(8)</p>	<p>S032</p>  <p>Button Head Hex Screw,M4X25(8)</p>
<p>S033</p>  <p>Button Head Hex Screw,M4X40(8)</p>	<p>S034</p>  <p>Button Head Hex Screw,M3X14(8)</p>	<p>S035</p>  <p>Cap Head Hex Screw,M3x22(8)</p>	<p>S036</p>  <p>Cap Head Hex Screw,M5x8(8)</p>
<p>S037</p>  <p>Button Head Hex Screw,M3X28(8)</p>	<p>S038</p>  <p>Set Screw,M5-4(8)</p>	<p>S039</p>  <p>Button Head Hex Screw,M4X28(8)</p>	<p>S040</p>  <p>Button Head Hex Screw,M3X22(8)</p>

 **Battery Warning / Batteriewarnung / Avertissement concernant la batterie / Advertencia de batería:**

For Battery: Risk of explosion battery is replaced by an incorrect type, dispose of used batteries according to the instructions.

Bei Batterie: Es besteht Explosionsgefahr. Wenn die Batterie durch einen falschen Typ ersetzt wird, entsorgen Sie gebrauchte Batterien gemäß den Anweisungen.

Pour la batterie : risque d'explosion, la batterie est remplacée par un type incorrect, jetez les batteries usagées conformément aux instructions.

Para batería: riesgo de explosión. La batería se reemplaza por un tipo incorrecto; deseche las baterías usadas de acuerdo con las instrucciones.

 **WARNUNG!** Nicht geeignet für Kinder unter 36 Monaten. Kleine Teile.
 **AVERTISSEMENT !** Ne convient pas aux enfants de moins de 36 mois. Petites pièces.
 **ADVERTENCIA** No apto para niños menores de 36 meses. Piezas pequeñas

 **WARNING**
 Not suitable for children under 36 months Small parts

 **FR**
 Cet appareil, ses accessoires, et batterie se recyclent
 À DÉPOSER EN MAGASIN OU À DÉPOSER EN DÉCHÈTERIE
 Points de collecte sur www.quefairedemesdechets.fr
 Privilégiez la réparation ou le don de votre appareil !

EC | REP
 Company: MARWAY Consulting UG (haftungsbeschränkt)
 Address: Am Maibusch 108 - 110, 45883, Gelsenkirchen, Germany
 City: Gelsenkirchen
 Post Code: 45883
 Email: MARWAYUG@outlook.com
 Tel.: 0049 17645064650

UKCA | REP
 Company: KOVA ASSOCIATES LTD
 Address: 72a Kingston Road, Portsmouth, Hampshire, PO2 7PA United Kingdom
 Contact Person: Louisa Timms
 Email: KOVA.Compliance@outlook.com
 Tel.: 0044 (0) 23 8097 0315

 **LE TRI + FACILE**
 CARTE EN PAPIER + CARTON

Manufacturer: Shenzhen Yinheng Network Technology Co., Ltd.
 Address: Room1903,BlockAB,YouchengNorth,MingiangCommunity,MinzhiStreet,Longhua District,Shenzhen,Guangdong,China
 深圳银恒网络科技有限公司
 深圳市龙华区民治街道民强社区优城北区AB座1903

Hereby, the manufacturer declares that the radio equipment type (RC CAR) is compliance with Directive 2014/53/EU.
 Hiermit erklärt der Hersteller, dass der Funkgerätetyp (RC CAR) der Richtlinie 2014/53/EU entspricht.
 Par la présente, le fabricant déclare que le type d'équipement radio (RC CAR) est conforme à la directive 2014/53/UE.
 Por la presente, el fabricante declara que el tipo de equipo de radio (RC CAR) cumple con la Directiva 2014/53/UE.

Operating Frequency Range / Betriebsfrequenzbereich / Plage de fréquence de fonctionnement / Rango de frecuencia de funcionamiento: 2.4GHz



Made in China
 Hergestellt in China
 Fabriqué en Chine
 Hecho en China

MK07 Series
 Model No.: MK07 MK07J-BR MK07G-BR MK07Y-BR MK07E-BR MK07R-BR
 MK07J MK07G MK07Y MK07E MK07R

CROBOLL
MK07 SERIES