

BELLE TRESS[®]



[BELLETRESS.COM](https://belletress.com)

BELLE TRESS®

From the Founder

Originality

Luxury

Technology



"The people who are crazy enough to think they can change the world are the ones who do."-Steve Jobs.

We are making changes. Changing is uncomfortable but it is inevitable for growth. First, we are launching a digital catalog to be more agile in product releases. Second, we are enhancing our dropship programs to make it easier for our retailers to manage their e-commerce. Third, we are launching a "Bespoke-Limited" program to offer exclusive styles for our retailers to be more competitive in the market.

The Digital catalog will provide up-to-date information and global access to product information with high-resolution images. The enhanced drop ship program offers custom packaging services for retailers who chose to white label the line. Most importantly, our new "Bespoke-Limited" program will provide a more competitive edge for our retailers by enabling them to offer new and exclusive styles and colors monthly. Just imagine the ability to offer brand-new exclusive styles every month for your customers.

Belle Tress continuously offers many unique programs that no one else offers in the world. We offer private labels, custom orders, e-commerce creations, co-branding, and a long waited "Bespoke-Limited" program. We give you the option to create your own styles, and colors, and we even print your own boxes.

Located in Southern California, Belle Tress has been serving the industry and Hollywood celebrities for over forty years. Since we are our direct importers and manufacturers, we are the pioneers to create the Café Collection, with all lace front, all heat-friendly premium fiber, all partial or full lace, and/or monofilament tops. The most amazing creation that we pride ourselves on is the unique blend of multi-dimensional Café Collection colors and the softest texture in the industry.

We've taken the necessary supply lines to the next level by creating a Salon Collection of shampoo, conditioner, holding spray, and the newest, Salon Sea Salt Mist, all made in the USA. We invite you to join us in changing the way business has been done for so many years. We believe in offering the equal opportunity. If you have been considering becoming an entrepreneur in the alternative hair business to help restore the confidence of others, take that first step by contacting Belle Tress. Change is hard and uncomfortable, but it is inevitable for growth.

Originality | Luxury | Technology

Julie Min

Founder/ Belle Tress

Contents

from the founder 3

creative lace front

allegro 18 / balayage allegro 18	6
allegro 28	8
alpha blend	10
arista	11
amaretto	12
bellissima	14
bonbon	15
bespoke	16
bohemia	18
bona vita	20
bulletproof	21
café chic	22
califa	23
caliente / balayage caliente	24
cascara	26
cherry	28
city roast	29
clover	30
columbia	32
counter culture	34
devocion	35
dalgona 16	36
dalgona 23 / balayage dalgona 23	38
energia	40
ground theory	42
intensity	43
kona	44
kushikamana 18	46
kushikamana 23	48
lemonade	50
mimosa	51
miss macchiato	52
morning brew	54
nitro 16	56
nitro 22	57
peppermint	58
pike place	60
stumptown	61
rose ella / balayage rose ella	62
shakerato	64
single origin	67
spice girl	66
torani	68
vienna roast	70

extended creative lace front

alexandria	72
amber rock	74
citrus mint	76
summer peach	77
timeless	78
twix	79

center lace front

anatolia	80
ceremony	82
cubana	84
joe	86
balance	88
peerless 14	89
peerless 18	90
peerless 22 / balayage peerless 22	92
dolce & dolce 18	94
wanderlust	95

extended center lace front

bossa nova	96
coco	98
destiny	100
honeybush	102
jasmine jazz	104
london hightea	106
perfect blend	107
tea rose	108
tiger sugar	110
tropical punch	111

full mono lace front

americana	112
biscotti babe	114
camellia	116
cold brew chic	118
dolce & dolce 23 / balayage dolce & dolce 23	120
lady latte	122
maxwella 18	124
maxwella 22 / balayage maxwella 22	126
pure honey / balayage pure honey	128
spyhouse	130
straight press 18	132

straight press 23	134
sugar rush / balayage sugar rush	136
woolala	138

all hand tied full mono-filament front

hand-tied bellissima	140
hand-tied caliente	142
hand-tied cold brew chic	144
hand-tied dalgona 16	146
hand-tied dolce & dolce 23	148
hand-tied double shot bob	150
hand-tied peppermint	152
hand-tied rose ella	154
hand-tied tea leaf layer	156

lace fronter full mono topper

lace front mono top peerless 16	158
lace front mono top peerless 19	159
lace front mono top straight 14	160
lace front mono top wave 14	161
lace front mono top straight 18	162
lace front mono top wave 18	163
lace front mono topper 6	164
lace front mono topper volume 6	165

premium 100% hand-made topper

premium 100% handmade topper straight 14	166
premium 100% handmade topper straight 18	167
premium 100% handmade topper wave 14	168
premium 100% handmade topper wave 18	169

lace fronter creative mono topper

lace front mono top bang 16	170
lace front mono top bang 19	172

care products & essential supplies

perfect comb	175
perfect wire brush	175
collapsible chrome wig stand	175
snap clip (s/m/l)	176
mannequin 16	177
egg shaped mannequin 19	177
perfect grip	177
anti-bacterial fishnet wig cap	178
premium fishnet wig cap	178
nylon wig cap	178
salon wash	179
salon coat	179
salon hold	179
salon sea salt mist	180
perfect travel wig case	180
belle tress coloring	180
sports wig grip	181
sports lace wig grip	181
perfect lace grip	181
perfect lace grip cap	182
vingage table clamp	182
vintage canvas head 22	182
deluxe essential care kit	183
essential care kit	183

color chart 184

color descriptions 186

marketing programs 189

e-commerce site builder package 190

terms & conditions 192

return policy 192

BELLE TRESS®

Trust In Beauty



Allegro 18 / Balayage Allegro 18

BT-6096 / BT-6096A

Color Shown:
BrownSugar SweetCream
Ceylon

Attributes:
Heat Friendly
Creative Lace Front

Cap Size:
Average

Dimensions:
Part: Left Side
Bang: No
Side Bang: No
Side: 13"-15"
Nape: 11"
Overall: 13"-18"

Weight:
6.0 oz

Color Availability:

Bombshell Blonde, British Milktea, BrownSugar SweetCream, Butterbeer Blonde, Cappuccino with Cherry, Cayenne with Ginger Root, Champagne with Apple Pie, Chocolate with Caramel, Chrome, Coconut Silver Blonde, Coffee without Cream, Cola with Cherry, Cream Soda Blonde, Dusty Rosa, English Toffee, Ginger, Graphite, Honey with Chai Latte, Iced Lavender Latte, Mocha with Cream, Nutella Buttercream, Ocean Blonde, Purple Rain, Red Penny, Roca Margarita Blonde, Rootbeer Float Blonde, Rose Gold, Sangria, Stardust, Strawberry Shortcake, Sugar Cookie with Hazelnut, Sumptuous Strawberry, Tres Leches Blonde

BALAYAGE COLOR:

Caramel Almond, Ceylon, Cinnamon Ginger, Coconut Brown Sugar, Hibiscus, Peach Bellini

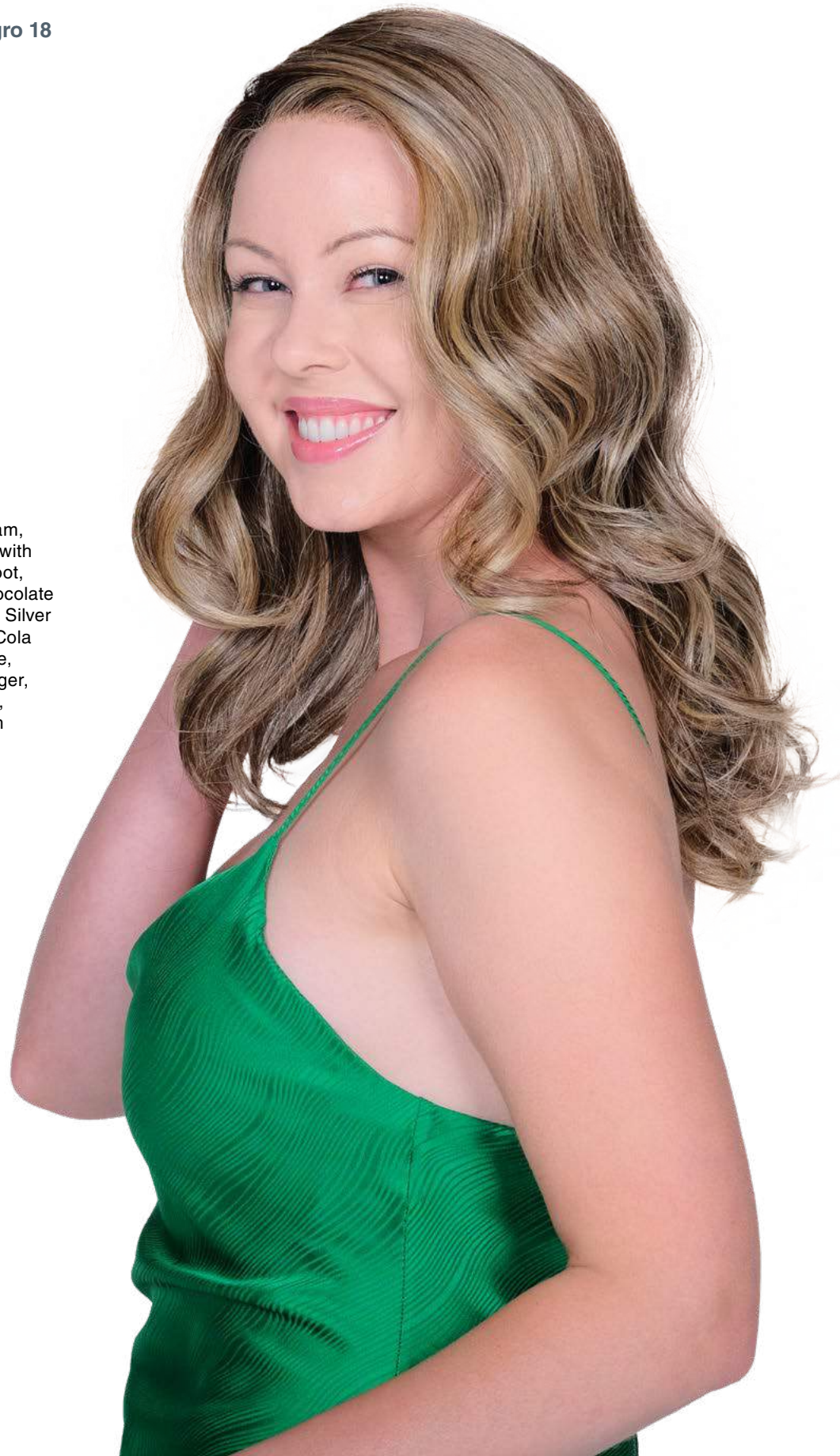

Allegro 18 / Balayage Allegro 18

BelleTress pay attention to detail, from selecting the most durable and transparent laces to creating the most luxurious silky fiber in the industry. With just the right amount of fullness, layers, and waves, Allegro delivers many styling options. It is a style that can be gently combed out for soft waves and flat ironed for a straighter, modern look, or fluff for more textured curls. Premium, temple-to-temple lace front allows you to create off-the-face styles; extended partial monofilament provides natural movement. Of course, the same luxurious silky BelleTress texture is always a bonus!

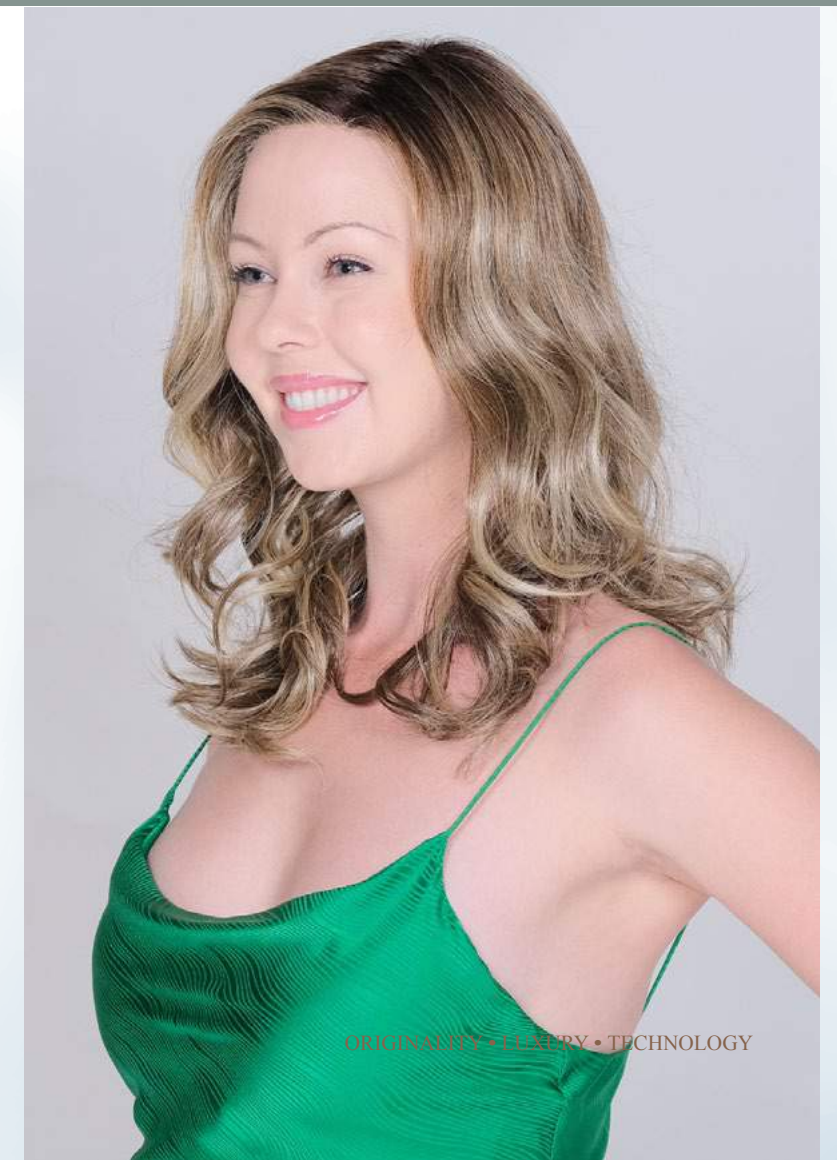
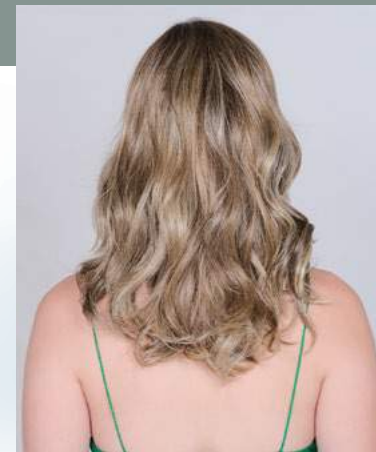

Allegro 28

The longer version of our popular Allegro 18. Belle Tress pay attention to detail, from selecting the most durable and transparent laces to creating the most luxurious silky fiber in the industry. With just the right amount of fullness, layers, and waves, Allegro delivers many styling options. It is a style that can be gently combed out for soft waves and flat ironed for a straighter, modern look or fluff for more textured curls. Premium, temple-to-temple lace front allows you to create off-the-face styles, and extended partial monofilament provides natural movement. Of course, the same luxurious silky Belle Tress texture is always a bonus!

Allegro 28

BT-6102

Color shown:
Honey with Chai Latte

Attributes:
Heat Friendly
Creative Lace Front

Cap Size:
Average

Dimensions:
Part: Left Side
Bang: No
Side Bang: No
Side: 17.5"-18"
Nape: 19"
Overall: 17.5"-28"

Weight:
10.2 oz

Color Availability:
Bombshell Blonde, British Milktea, BrownSugar SweetCream, Butterbeer Blonde, Chocolate with Caramel, Coffee without Cream, Cola with Cherry, Cream Soda Blonde, Dusty Rosa, English Toffee, Ginger, Honey with Chai Latte, Iced Lavender Latte, Mocha with Cream, Nutella Buttercream, Purple Rain, Roca Margarita Blonde, Rootbeer Float Blonde, Rose Gold, Sangria, Stardust, Sumptuous Strawberry, Tres Leches Blonde



Alpha Blend

At Belle Tress, we've created our Alpha Blend to bring you a satiny and smooth finish with the softest and the most luxurious Belle Tress Heat-Friendly fiber. Lace front, broad extended partial mono, and precise, balanced cut are the unique features of Alpha Blend.

Alpha Blend

BT-6104

Color Shown:
British Milktea
Chrome

Attributes:
Heat Friendly
Creative Lace Front

Cap Size:
Average

Dimensions:
Part: Left Side
Bang: No
Side Bang: No
Side: 12"
Nape: 6"
Overall: 12"

Weight:
5.4 oz

Color Availability:
Bombshell Blonde, British Milktea, BrownSugar SweetCream, Butterbeer Blonde, Champagne with Apple Pie, Chocolate with Caramel, Chrome, Coconut Silver Blonde, Coffee without Cream, Cola with Cherry, Cream Soda Blonde, Dusty Rosa, English Toffee, Ginger, Graphite, Honey with Chai Latte, Iced Lavender Latte, Mocha with Cream, Nutella Buttercream, Ocean Blonde, Purple Rain, Red Penny, Roca Margarita Blonde, Rootbeer Float Blonde, Rose Gold, Sangria, Stardust, Sugar Cookie with Hazelnut, Sumptuous Strawberry, Tres Leches Blonde



British Milktea



British Milktea



Chrome

Arista

Arista by Belle Tress is a classic medium length bob with a modern twist. Temple-to-temple, lace front partial mono top creates an illusion of natural growth. Soft tossed waves with a bit messy and chic, deconstructed layers move freely. The famous silky Belle Tress texture is soft to touch and easy to care, Arista is the best in Greek, and beautiful in Farsi!

Arista

BT-6084

Color Shown:
Mocha with Cream

Attributes:
Heat Friendly
Creative Lace Front

Cap Size:
Average

Dimensions:
Part: Left Side
Bang: No
Side Bang: No
Side: 4.5"-8"
Nape: 2.5"
Overall: 3"-8.5"

Weight:
3.5 oz

Color Availability:
Bombshell Blonde, British Milktea, BrownSugar SweetCream, Butterbeer Blonde, Champagne with Apple Pie, Chocolate with Caramel, Chrome, Coconut Silver Blonde, Coffee without Cream, Cola with Cherry, Cream Soda Blonde, English Toffee, Ginger, Honey with Chai Latte, Mocha with Cream, Nutella Buttercream, Roca Margarita Blonde, Rootbeer Float Blonde, Sugar Cookie with Hazelnut, Sumptuous Strawberry

Amaretto
BT-6034

Color Shown:
Cola with Cherry

Attributes:
Heat Friendly
Creative Lace Front

Cap Size:
Average

Dimensions:
Part: Left Side
Bang: No
Side Bang: No
Side: 11"
Nape: 5.5"
Overall: 9"-12"

Weight:
3.8 oz

Color Availability:
Bombshell Blonde, British Milktea, BrownSugar SweetCream, Butterbeer Blonde, Cappuccino with Cherry, Cayenne with Ginger Root, Champagne with Apple Pie, Chocolate with Caramel, Chrome, Coconut Silver Blonde, Coffee without Cream, Cola with Cherry, Cream Soda Blonde, Dusty Rosa, English Toffee, Ginger, Graphite, Honey with Chai Latte, Iced Lavender Latte, Marshmallow Blonde, Mocha with Cream, Nutella Buttercream, Purple Rain, Red Penny, Roca Margarita Blonde, Rootbeer Float Blonde, Rose Gold, Sangria, Stardust, Strawberry Shortcake, Sugar Cookie with Hazelnut, Sumptuous Strawberry, Tres Leches Blonde



Amaretto

Amaretto is a headful of soft, tousled waves that land just above the collarbone. With natural looking dark roots and a deep side part, this look is a little bit sassy and ever so sweet. Get ready to turn heads with the effortless and stylish Amaretto.



Bellissima

The latest and modern version of timeless bob. Premium lace front liberates us from hiding behind the bang although you always have an option to cut. Partial monofilament top creates perfect fitting crown with the natural looking part and without being overly flat. Precise layer cut around the face and wispy ends deliver its own simple elegance with versatility.

Bellissima
BT-6047 / 6047A

Color Shown:
Butterbeer Blonde

Attributes:
Heat Friendly
Creative Lace Front

Cap Size:
Average

Dimensions:
Part: Left Side
Bang: No
Side Bang: No
Side: 8"
Nape: 2"
Overall: 8"

Weight:
3.4 oz

Color Availability:
Bombshell Blonde, British Milktea, Brown-Sugar SweetCream, Cappuccino with Cherry, Cayenne with Ginger Root, Champagne with Apple Pie, Chocolate with Caramel, Chrome, Coconut Silver Blonde, Coffee without Cream, Cola with Cherry, Cream Soda Blonde, English Toffee, Ginger, Graphite, Honey with Chai Latte, Iced Lavender Latte, Marshmallow Blonde, Mocha with Cream, Nutella Buttercream, Purple Rain, Roca Margarita Blonde, Rose Gold, Rootbeer Blonde, Sangria, Stardust, Strawberry Shortcake, Sugar Cookie with Hazelnut, Sumptuous Strawberry, Tres Leches Blonde, Vanilla LushHazelnut, Vanilla Lush

BonBon

This chin-grazing, wavy bob is textured in all the right places to give an edgy everyday hairstyle. This swept over side part with long bangs frames the face perfectly. This girl is artsy, spontaneous and sassy. She always speaks her mind and is totally confident in herself. She loves what she does, who she is and who she is striving to become.

BonBon
BT-6033

Color Shown:
Butterbeer Blonde

Attributes:
Heat Friendly
Creative Lace Front

Cap Size:
Average

Dimensions:
Part: Left Side
Bang: No
Side Bang: No
Side: 6"
Nape: 4"
Overall: 6"-10.5"

Weight:
3.2 oz

Color Availability:
Bombshell Blonde, British Milktea, Brown-Sugar SweetCream, Butterbeer Blonde, Cappuccino with Cherry, Cayenne with Ginger Root, Champagne with Apple Pie, Chocolate with Caramel, Chrome, Coconut Silver Blonde, Coffee without Cream, Cola with Cherry, Cream Soda Blonde, Dusty Rosa, English Toffee, Ginger, Honey with Chai Latte, Marshmallow Blonde, Mocha with Cream, Nutella Buttercream, Roca Margarita Blonde, Rootbeer Float Blonde, Sugar Cookie with Hazelnut, Sumptuous Strawberry, Vanilla Lush





Bespoke

With the overall length 20" and triple layers, temple-to-temple lace front, the generous size of partial monofilament, Bespoke comes quite close to the actual tailor-made piece. The name Bespoke comes from a coffee roaster located in Oregon that roasts coffee beans to your preference. Tailors employ patience, precision, and skill to perfectly fit a garment to their client. Coffee and wigs deserve the same attention. By accepting that each wig and topper are inherently unique, we can focus on characteristics that make it so.

Bespoke BT-6113

Color Shown:
Tres Leches Blonde

Attributes:
Heat Friendly
Creative Lace Front

Cap Size:
Average

Dimensions:
Part: Left Side
Bang: No
Side Bang: No
Side: 8"-14"
Nape: 13"-13.5"
Overall: 8"-21"

Weight:
5.9 oz

Color Availability:
Bombshell Blonde, British Milktea, BrownSugar SweetCream, Butterbeer Blonde, Cayenne with Ginger Root, Champagne with Apple Pie, Chocolate with Caramel, Coconut Silver Blonde, Coffee without Cream, Cola with Cherry, Cream Soda Blonde, Dusty Rosa, English Toffee, Ginger, Graphite, Honey with Chai Latte, Mocha with Cream, Nutella Buttercream, Ocean Blonde, Purple Rain, Red Penny, Roca Margarita Blonde, Rootbeer Float Blonde, Rose Gold, Sangria, Stardust, Sugar Cookie with Hazelnut, Sumptuous Strawberry, Tres Leches Blonde



Bohemia

Bohemia by BelleTress is "crème de la crème" among its peers. It Features layered roller-set curls with spiral sides. This lace front wig looks classy and feminine with its loose and flowing curls. Full monofilament crown, which allows you to change parts around in any direction while creating an appearance of natural hair growth, and the lace front will enable you to style hair off the face. Open cap creates coolness and ultimate comfortable wearing experience. Made with the famous heat-friendly, silky, luxurious fiber that BelleTress is known for.



Rootbeer Float Blonde



Rootbeer Float Blonde

Bohemia BT-6095

Color Shown:
Purple Rain
Rootbeer Float Blonde

Attributes:
Heat Friendly
Creative Lace Front

Cap Size:
Average

Dimensions:
Part: Left Side
Bang: No
Side Bang: No
Side: 9"-12"
Nape: 14"
Overall: 9"-22"

Weight:
6.3 oz

Color Availability:
Bombshell Blonde, British Milktea, BrownSugar SweetCream, Butterbeer Blonde, Cayenne with Ginger Root, Champagne with Apple Pie, Chocolate with Caramel, Chrome, Coffee without Cream, Cola with Cherry, Cream Soda Blonde, English Toffee, Ginger, Honey with Chai Latte, Iced Lavender Latte, Mocha with Cream, Nutella Buttercream, Purple Rain, Red Penny, Roca Margarita Blonde, Rootbeer Float Blonde, Rose Gold, Sangria, Stardust, Sugar Cookie with Hazelnut, Sumptuous Strawberry



Purple Rain

Bona Vita

BT-6109

Color Shown:

Butterbeer Blonde

Attributes:

Heat Friendly

Creative Lace Front

Cap Size:

Average

Dimensions:

Part: Left Side

Bang: No

Side Bang: No

Side: 11"

Nape: 3"

Overall: 5.5"-11"

Weight:

3.5 oz

Color Availability:

Bombshell Blonde, British Milktea, Brown-Sugar SweetCream, Butterbeer Blonde, Cappuccino with Cherry, Cayenne with Ginger Root, Champagne with Apple Pie, Chocolate with Caramel, Chrome, Coconut Silver Blonde, Coffee without Cream, Cola with Cherry, Cream Soda Blonde, Dusty Rosa, English Toffee, Ginger, Honey with Chai Latte, Iced Lavender Latte, Mocha with Cream, Nutella Buttercream, Ocean Blonde, Purple Rain, Red Penny, Roca Margarita Blonde, Rootbeer Float Blonde, Rose Gold, Sangria, Stardust, Strawberry Shortcake, Sugar Cookie with Hazelnut, Sumptuous Strawberry, Tres Leches Blonde



Bona Vita

"la Buona vita" means good life in Italian. The name of our latest, trendy, and sophisticated bob, "Bona Vita," comes from Bona Vita Coffee makers. Like the BelleTress team of designers and developers, Bona Vita Coffee engineers focus on their efforts to innovate with technology, luxury, and originality. Updated and modern, Bona Vita is made with the proprietary, most delicate yet durable lace front, partial mono, and Luxurious BT fiber. Bona Vita gives you a perfect length for comfort and elegance with a hint of thin layers and a soft curve.

Bulletproof

BT-6089

Color Shown:

Cream Soda Blonde

Attributes:

Heat Friendly

Creative Lace Front

Cap Size:

Average

Dimensions:

Part: Left Side

Bang: Yes

Side Bang: 1.75"-2.5"

Side: N

Nape: 1.25"

Overall: 1.75"-4"

Weight:

2.5 oz

Color Availability:

Bombshell Blonde, British Milktea, Brown-Sugar SweetCream, Butterbeer Blonde, Champagne with Apple Pie, Chocolate with Caramel, Chrome, Coconut Silver Blonde, Coffee without Cream, Cola with Cherry, Cream Soda Blonde, English Toffee, Ginger, Honey with Chai Latte, Marshmallow Blonde, Mocha with Cream, Nutella Buttercream, Roca Margarita Blonde, Rootbeer Float Blonde, Sugar Cookie with Hazelnut, Tres Leches Blonde

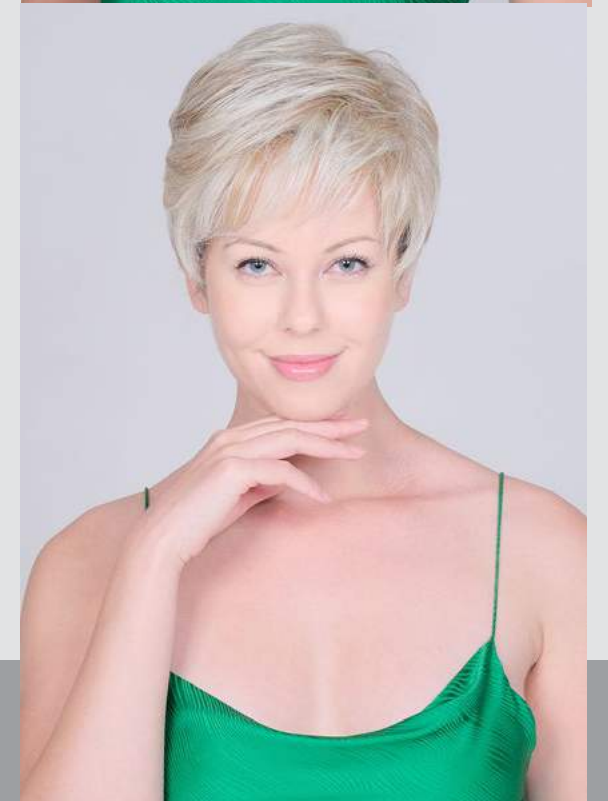

Bulletproof

Belle Tress Bulletproof is a high-fashion, no-nonsense short pixie haircut that projects a positive and style-conscious image! You've been seeing many women celebrities sporting short boy cuts with confidence and femininity. Attributes are Lace Front, Creative Side Monofilament, Belle Tress secret HF fiber, and unique blending of Café Colors. A boy cut hairstyle accentuates the face by bringing attention to the eyes and lips. Boy cuts are popular amongst women who prefer short, low maintenance hair, as it can be quickly styled.



Café Chic
BT-6025

Color Shown:
Coffee without Cream

Attributes:
Heat Friendly
Creative Lace Front

Cap Size:
Average

Dimensions:
Part: Left Side
Bang: No
Side Bang: No
Side: 8"-9"
Nape: 3.5"
Overall: 8"-10"

Weight:
3.0 oz

Color Availability:
Bombshell Blonde, British Milktea, BrownSugar SweetCream, Butterbeer Blonde, Cappuccino with Cherry, Cayenne with Ginger Root, Champagne with Apple Pie, Chocolate with Caramel, Chrome, Coconut Silver Blonde, Coffee without Cream, Cola with Cherry, Cream Soda Blonde, English Toffee, Ginger, Graphite, Honey with Chai Latte, Marshmallow Blonde, Mocha with Cream, Nutella Buttercream, Roca Margarita Blonde, Rootbeer Float Blonde, Sangria, Strawberry Shortcake, Sugar Cookie with Hazelnut, Sumptuous Strawberry, Tres Leches Blonde, Vanilla Lush



Café Chic

This girl is focused, smart and driven. Her straight, short hair makes a statement amongst average long hair looks and accentuates her independent attitude. Café Chic falls right below the chin and is unlike any other bob with its straight bottom layers. She can be found running her business empire or shopping at Barneys either way she's always looking chic.

Califia
BT-6111

Color Shown:
Butterbeer Blonde

Attributes:
Heat Friendly
Creative Lace Front

Cap Size:
Average

Dimensions:
Part: Left Side
Bang: No
Side Bang: No
Side: 11"
Nape: 4"
Overall: 11"

Weight:
4.1 oz

Color Availability:
Bombshell Blonde, British Milktea, Brown-Sugar SweetCream, Butterbeer Blonde, Cappuccino with Cherry, Cayenne with Ginger Root, Champagne with Apple Pie, Chocolate with Caramel, Chrome, Coconut Silver Blonde, Coffee without Cream, Cola with Cherry, Cream Soda Blonde, Dusty Rosa, English Toffee, Ginger, Graphite, Honey with Chai Latte, Iced Lavender Latte, Mocha with Cream, Nutella Buttercream, Ocean Blonde, Purple Rain, Red Penny, Roca Margarita Blonde, Rootbeer Float Blonde, Rose Gold, Sangria, Stardust, Strawberry Shortcake, Sugar Cookie with Hazelnut, Sumptuous Strawberry, Tres Leches Blonde

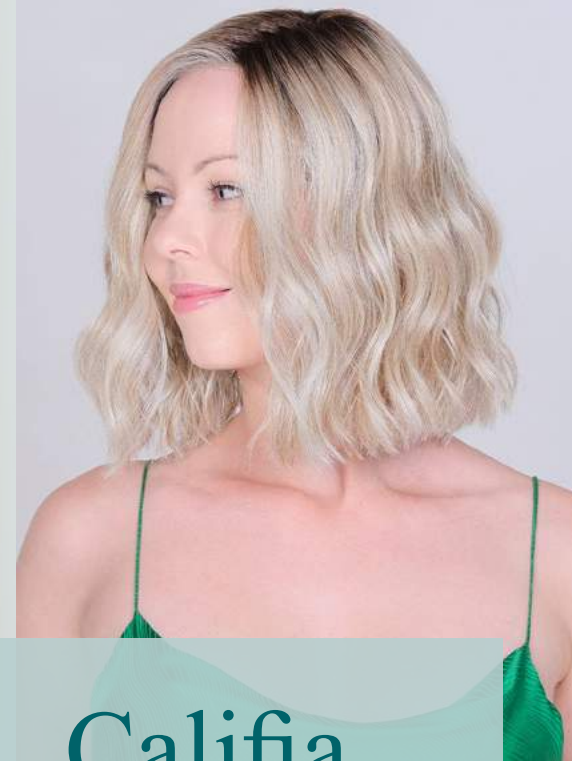

Califia

Califia is unique because of the edgy, blunt-cut, beachy wave bob style. The difference is in the detail of creating a precise cut at the bottom of the style, unseen in any of the beachy wave styles.

The luxurious BelleTress fiber that the whole world is raving about and transparent but durable lace front and exemplary knotting method separate Califia as a queen of all.

Caliente / Balayage Caliente

BT-6058 / 6058A

Color Shown:

Honey with Chai Latte
Cinnamon Ginger

Attributes:

Heat Friendly
Creative Lace Front

Cap Size:

Average

Dimensions:

Part: Left Side
Bang: No
Side Bang: Yes
Side: 7"-12.5"
Nape: 5"
Overall: 7"-12.5"

Weight:

4.4 oz

Color Availability:

Bombshell Blonde, British Milktea, BrownSugar SweetCream, Butterbeer Blonde, Cappuccino with Cherry, Cayenne with Ginger Root, Champagene with Apple Pie, Chocolate with Caramel, Chrome, Coconut Silver Blonde, Coffee without Cream, Cola with Cherry, Cream Soda Blonde, Dusty Rosa, English Toffee, Ginger, Graphite, Honey with Chai Latte, Iced Lavender Latte, Marshmallow Blonde, Mocha with Cream, Nutella Buttercream, Ocean Blonde, Purple Rain, Red Penny, Rose Gold, Sangria, Stardust, Strawberry Shortcake, Sugar Cookie with Hazelnut, Sumptuous Strawberry, Tres Leches Blonde, Vanilla Lush

BALAYAGE COLOR: Caramel Almond, Ceylon, Cinnamon Ginger, Coconut Brown Sugar, Hibiscus, Peach Bellini

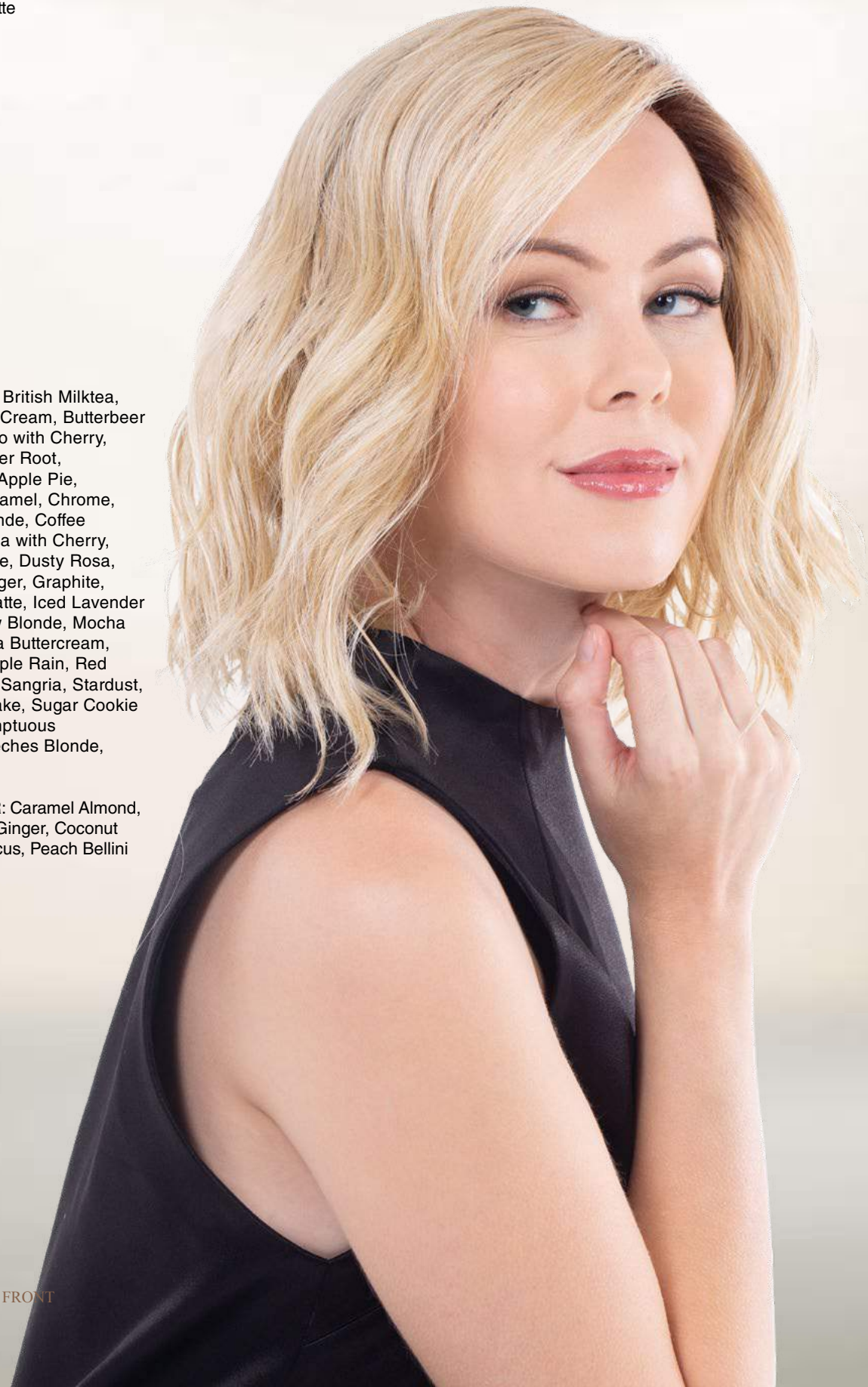

Caliente / Balayage Caliente

According to a Turkish proverb, "Coffee should be black as hell, strong as death and sweet as love."

I say, "Coffee should be hot!"

Caliente is the latest addition to BelleTress Café Collection. A deconstructed wave meets the modern A-line bob. The special features include full lace front for a natural hairline, left lace part, unique knotting method for off-the-face styling. Slightly extended lengths toward the front and shorter blunt cut in the back creates the edgy attitude.

Caliente is the hottest of the Café Collection by BelleTress!

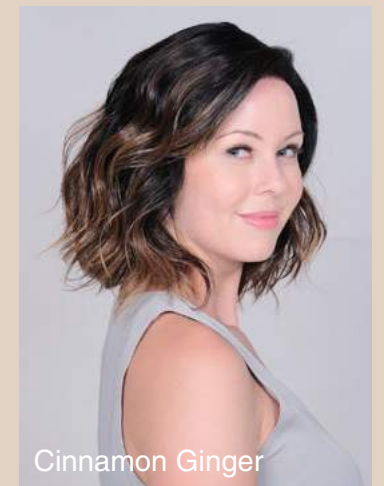
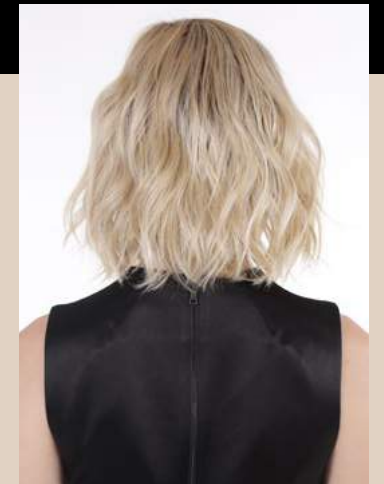

Cinnamon Ginger

Cascara

Coffee cherry tea, in the intersection of coffee and tea, BelleTress created A-line bob with the smooth beach wave curls. A lace front gives you the freedom of wearing your hair off-the-face, and the lace side part makes the natural scalp part. With the more extended A-line cut in the front, it is an updated twist from the perfect beach wave!



Cascara BT-6059

Color shown:
Honey with Chai Latte

Attributes:
Heat Friendly
Creative Lace Front

Cap Size:
Average

Dimensions:
Part: Left Side
Bang: No
Side Bang: No
Side: 7"-11"
Nape: 2.5"
Overall: 7"-11.5"

Weight:
3.0 oz

Color Availability:
Bombshell Blonde, British Milktea, Brown-Sugar SweetCream, Butterbeer Blonde, Cappuccino with Cherry, Cayenne with Ginger Root, Champagne with Apple Pie, Chocolate with Caramel, Chrome, Coconut Silver Blonde, Coffee without Cream, Cola with Cherry, Cream Soda Blonde, English Toffee, Ginger, Honey with Chai Latte, Marshmallow Blonde, Mocha with Cream, Nutella Buttercream, Roca Margarita Blonde, Rootbeer Float Blonde, Sugar Cookie with Hazelnut, Sumptuous Strawberry, Vanilla Lush with Hazelnut, Vanilla Lush





Cherry

The name Cherry also means "Dear One" or "Darling." Belle Tress Cherry delivers a twist, providing a crossroad look between a short-stacked bob with the longer, textured sides and feminine boy cut. The partial mono top with temple-to temple lace front offers the option of creating an off-the-face look or soft-swept side bang. One of the most beloved cuts of Hollywood stars!

Cherry BT-6086

Color Shown:
Mocha with Cream

Attributes:
Heat Friendly
Creative Lace Front

Cap Size:
Average

Dimensions:
Part: Left Side
Bang: Yes
Side Bang: 4"-5"
Side: 7"
Nape: 1"
Overall: 1.5"-7"

Weight:
2.8 oz

Color Availability:
Bombshell Blonde, British Milktea, BrownSugar SweetCream, Butterbeer Blonde, Champagne with Apple Pie, Chocolate with Caramel, Chrome, Coconut Silver Blonde, Coffee without Cream, Cola with Cherry, Cream Soda Blonde, English Toffee, Ginger, Honey with Chai Latte, Marshmallow Blonde, Mocha with Cream, Nutella Buttercream, Roca Margarita Blonde, Rootbeer Float Blonde, Rose Gold, Sugar Cookie with Hazelnut, Sumptuous Strawberry, Tres Leches Blonde

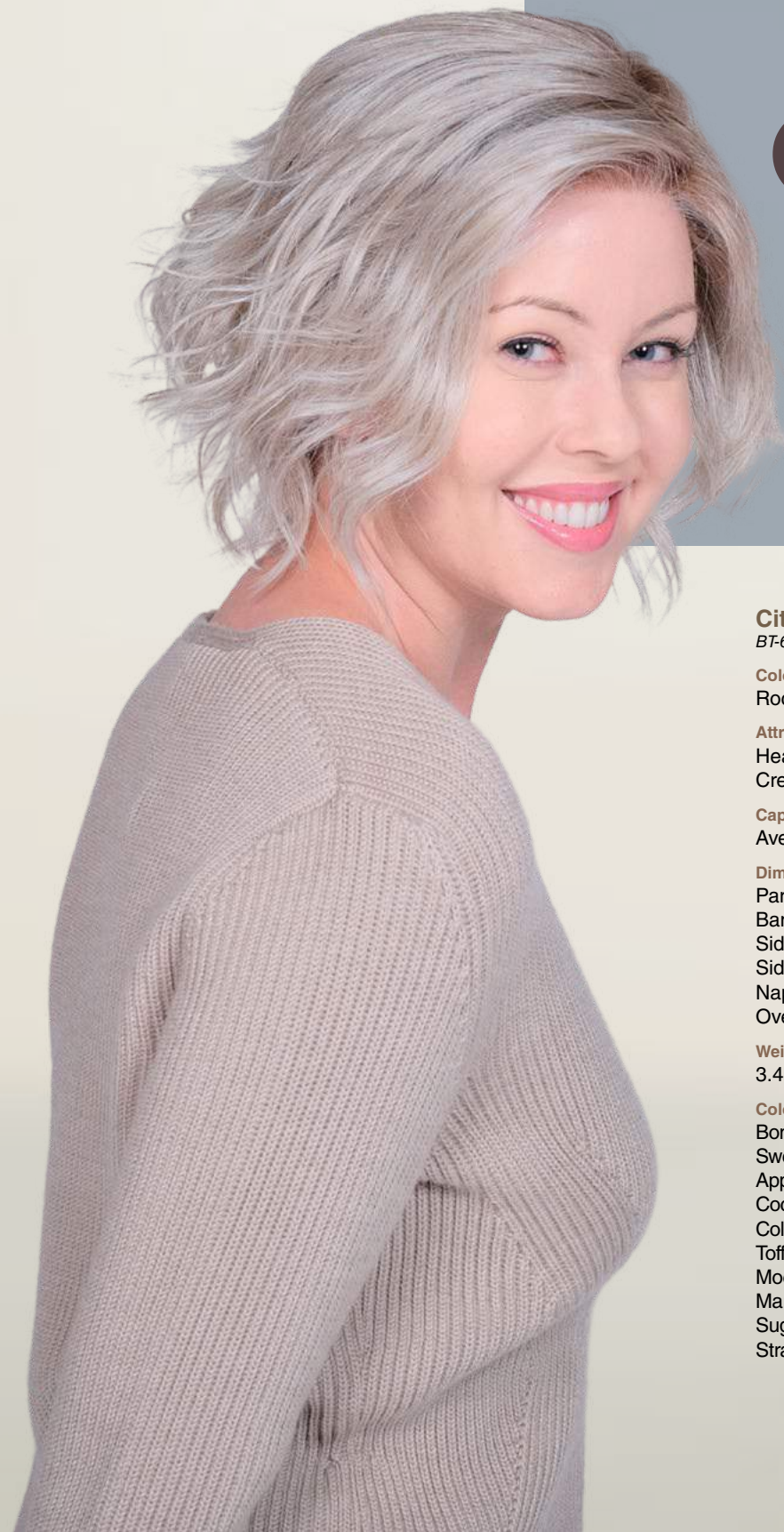

City Roast

A city roast will tend to highlight bright, acidic notes. Belle Tress City Roast is contemporary, A-line cut, carefree, loose layers, and gentle waves all over. Stacked bob and tapered neckline in the back adds the uniqueness of City Roast.

City Roast BT-6087

Color Shown:
Roca Margarita Blonde

Attributes:
Heat Friendly
Creative Lace Front

Cap Size:
Average

Dimensions:
Part: Left Side
Bang: No
Side Bang: Yes
Side: 5.5"-7"
Nape: 2.5"
Overall: 5.5"-9"

Weight:
3.4 oz

Color Availability:
Bombshell Blonde, British Milktea, BrownSugar SweetCream, Butterbeer Blonde, Champagne with Apple Pie, Chocolate with Caramel, Chrome, Coconut Silver Blonde, Coffee without Cream, Cola with Cherry, Cream Soda Blonde, English Toffee, Ginger, Graphite, Honey with Chai Latte, Mocha with Cream, Nutella Buttercream, Roca Margarita Blonde, Rootbeer Float Blonde, Sangria, Sugar Cookie with Hazelnut, Sumptuous Strawberry, Tres Leches Blonde



Clover

We picked the name Clover after the Clover Brewer, A high-tech, high-end, single-cup brewing machine. You can find Clover brewing machines in select Starbucks stores. The attributes of Belle Tress Clover are Lace Front, Creative side monofilament, and the unique heat friendly fiber that made Belle Tress famous. Clover is textured, all-over layers with light, wispy bang in the front. A hint of subtle spikes in the back creates messy, but fun and modern feathered perfection. Let Clover bring you good luck, hope, and love!



Clover

BT-6088

Color shown:
Coconut Silver Blonde

Attributes:
Heat Friendly
Creative Lace Front

Cap Size:
Average

Dimensions:
Part: Left Side
Bang: Yes
Side Bang: 4"-5"
Side: 5.5"
Nape: 2"
Overall: 4.5"-6"

Weight:
2.4 oz

Color Availability:
Bombshell Blonde, British Milktea, BrownSugar SweetCream, Butterbeer Blonde, Champagne with Apple Pie, Chocolate with Caramel, Chrome, Coconut Silver Blonde, Coffee without Cream, Cola with Cherry, Cream Soda Blonde, English Toffee, Ginger, Honey with Chai Latte, Marshmallow Blonde, Mocha with Cream, Nutella Buttercream, Roca Margarita Blonde, Rootbeer Float Blonde, Sugar Cookie with Hazelnut, Tres Leches Blonde



Columbia

Columbia is an elegant, wavy, shoulder-skimming hairstyle that can take you from day to night effortlessly. Beachy waves fall gently around the shoulders and give movement to this bombshell look. This girl walks in the room and all eyes are on her. She's unapologetically herself and louder than life.



Columbia

BT-6009

Color Shown:
Sugar Cookie with Hazelnut

Attributes:
Heat Friendly
Creative Lace Front

Cap Size:
Average

Dimensions:
Part: Left Side
Bang: No
Side Bang: No
Side: 10"
Nape: 7"
Overall: 10"-14"

Weight:
4.4 oz

Color Availability:
Bombshell Blonde, British Milktea, BrownSugar SweetCream, Butterbeer Blonde, Cappuccino with Cherry, Cayenne with Ginger Root, Champagne with Apple Pie, Chocolate with Caramel, Chrome, Coconut Silver Blonde, Coffee without Cream, Cola with Cherry, Cream Soda Blonde, Dusty Rosa, English Toffee, Ginger, Graphite, Honey with Chai Latte, Iced Lavender Latte, Marshmallow Blonde, Mocha with Cream, Nutella Buttercream, Ocean Blonde, Purple Rain, Red Penny, Roca Margarita Blonde, Rootbeer Float Blonde, Rose Gold, Stardust, Sugar Cookie with Hazelnut, Sumptuous Strawberry, Tres Leches Blonde, Vanilla Lush

Counter Culture

BT-6097

Color Shown:

BrownSugar SweetCream

Attributes:

Heat Friendly

Creative Lace Front

Cap Size:

Average

Dimensions:

Part: Left Side

Bang: No

Side Bang: Yes

Side: 12"-16"

Nape: 13.5"

Overall: 12"-20.5"

Weight:

6.6 oz

Color Availability:

Bombshell Blonde, British Milktea, BrownSugar SweetCream, Butterbeer Blonde, Cayenne with Ginger Root, Champagne with Apple Pie, Chocolate with Caramel, Chrome, Coconut Silver Blonde, Coffee without Cream, Cola with Cherry, Cream Soda Blonde, Dusty Rosa, English Toffee, Ginger, Graphite, Honey with Chai Latte, Iced Lavender Latte, Mocha with Cream, Nutella Buttercream, Ocean Blonde, Purple Rain, Red Penny, Roca Margarita Blonde, Rootbeer Float Blonde, Rose Gold, Sangria, Stardust, Sugar Cookie with Hazelnut, Sumptuous Strawberry, Tres Leches Blonde



Counter Culture

The original curl pattern is a mixture of soft curl and modern waves. Extended and wide partial monofilament brings a natural crown along with the BelleTress signature, luxurious silky fiber.

Devocion

BT-6085

Color Shown:

Rootbeer Float Blonde

Attributes:

Heat Friendly

Creative Lace Front

Cap Size:

Average

Dimensions:

Part: Left Side

Bang: No

Side Bang: 4.5"

Side: 4.5"-7"

Nape: 3.75"

Overall: 4.5"-10.5"

Weight:

4.5 oz

Color Availability:

Bombshell Blonde, British Milktea, BrownSugar SweetCream, Butterbeer Blonde, Champagne with Apple Pie, Chocolate with Caramel, Chrome, Coconut Silver Blonde, Coffee without Cream, Cola with Cherry, Cream Soda Blonde, English Toffee, Ginger, Honey with Chai Latte, Mocha with Cream, Nutella Buttercream, Roca Margarita Blonde, Rootbeer Float Blonde, Rose Gold, Sangria, Stardust, Strawberry Shortcake, Sugar Cookie with Hazelnut, Sumptuous Strawberry



Devocion

Devocion means Devotion in Spanish, to have a passion for something. One can feel the founder's love for Devocion Coffee. Belle Tress Devocion is a tousled layered bob with a gentle wave that offers many styling versatilityes.

Bouncy, loose waves allow you to fingerstyle or brush them into soft waves. Full lace front and partial monofilament provide unlimited styling options. The meaning is Devotion in Spanish, our passion for amazing looks.



Dalgona 16

Dalgona 16 by BelleTress has a broad left side part mono and temple to temple lace front that lets you confidently experiment with off-the-face styles. Modern, edgy, and texturized wavy curls and amazingly silky, soft, and luxurious fiber is what makes Dalgona 16 everyone's favorite!



Rose Gold



Dalgona 16 BT-6091

Color Shown:
Champagne with Apple Pie
Rose Gold

Attributes:
Heat Friendly
Creative Lace Front

Cap Size:
Average

Dimensions:
Part: Left Side
Bang: No
Side Bang: No
Side: 10"-14"
Nape: 8.5"
Overall: 10"-16"

Weight:
5.1 oz

Color Availability:
Bombshell Blonde, British Milktea, BrownSugar SweetCream, Butterbeer Blonde, Cappuccino with Cherry, Cayenne with Ginger Root, Champagne with Apple Pie, Chocolate with Caramel, Chrome, Coconut Silver Blonde, Coffee without Cream, Cola with Cherry, Cream Soda Blonde, Dusty Rosa, English Toffee, Ginger, Graphite, Honey with Chai Latte, Iced Lavender Latte, Mocha with Cream, Nutella Buttercream, Ocean Blonde, Purple Rain, Red Penny, Roca Margarita Blonde, Rootbeer Float Blonde, Rose Gold, Sangria, Stardust, Sugar Cookie with Hazelnut, Sumptuous Strawberry, Tres Leches Blonde



**Dalgona 23 /
Balayage Dalgona 23**
BT-6099 / BT-6099A

Color Shown:
Butterbeer Blonde / Stardust

Attributes:
Heat Friendly
Creative Lace Front

Cap Size:
Average

Dimensions:
Part: Left Side
Bang: No
Side Bang: No
Side: 12.5"-16"
Nape: 15"
Overall: 12.5"-23"

Weight:
7.0 oz

Color Availability:
Bombshell Blonde, British Milktea,
BrownSugar SweetCream, Butterbeer
Blonde, Cayenne with Ginger Root,
Champagne with Apple Pie,
Chocolate with Caramel, Chrome,
Coconut Silver Blonde, Coffee without
Cream, Cola with Cherry, Cream
Soda Blonde, Dusty Rosa, English
Toffee, Ginger, Graphite, Honey with
Chai Latte, Iced Lavender Latte,
Mocha with Cream, Nutella
Buttercream, Ocean Blonde, Purple
Rain, Red Penny, Roca Margarita
Blonde, Rootbeer Float Blonde, Rose
Gold, Sangria, Stardust, Strawberry
Shortcake, Sugar Cookie with
Hazelnut, Sumptuous Strawberry,
Tres Leches Blonde

BALAYAGE COLOR:
Caramel Almond, Ceylon, Cinnamon
Ginger, Coconut Brown Sugar,
Hibiscus, Peach Bellini

Dalgona 23 / Balayage Dalgona 23

The luxurious 23" version of Dalgona 16! Dalgona by BelleTress has a broad left side part mono and temple to temple lace front that lets you confidently experiment with off-the-face styles. Modern, edgy, and texturized wavy curls and amazingly silky, soft, and luxurious fiber is what makes Dalgona 23 everyone's favorite!



Energia

Energia is all about edgy, strength and versatility. You can wear it spiky with an attitude or wear it smooth for a boyish cut with a feminine touch. A lace front for a natural hairline with a lace side part, Energia give you complete freedom to create another persona in you. The search is over for that perfect contemporary, easy care, stylish and feminine pixie cut!

Energia

BT-6060

Color Shown:

Honey with Chai Latte

Attributes:

Heat Friendly

Creative Lace Front

Cap Size:

Average

Dimensions:

Part: Left Side

Bang: 2.75"

Side Bang: No

Side: 2.5"

Nape: 1.5"

Overall: 2.75"

Weight:

2.0 oz

Color Availability:

Bombshell Blonde, British Milktea, BrownSugar SweetCream, Butterbeer Blonde, Cappuccino with Cherry, Cayenne with Ginger Root, Champagne with Apple Pie, Chocolate with Caramel, Chrome, Coconut Silver Blonde, Coffee without Cream, Cola with Cherry, Cream Soda Blonde, English Toffee, Ginger, Honey with Chai Latte, Marshmallow Blonde, Mocha with Cream, Nutella Buttercream, Roca Margarita Blonde, Rootbeer Float Blonde, Sugar Cookie with Hazelnut, Sumptuous Strawberry, Vanilla Lush





Ground Theory

BT-6112

Color Shown:
Iced Lavender Latte

Attributes:
Heat Friendly
Creative Lace Front

Cap Size:
Average

Dimensions:
Part: Left Side
Bang: No
Side Bang: No
Side: 13.5"
Nape: 4.5"
Overall: 10.5"-13.5"

Weight:
5.7 oz

Color Availability:
Bombshell Blonde, British Milktea, BrownSugar SweetCream, Butterbeer Blonde, Cappuccino with Cherry, Cayenne with Ginger Root, Champagne with Apple Pie, Chocolate with Caramel, Chrome, Coconut Silver Blonde, Coffee without Cream, Cola with Cherry, Cream Soda Blonde, Dusty Rosa, English Toffee, Ginger, Graphite, Honey with Chai Latte, Iced Lavender Latte, Mocha with Cream, Nutella Buttercream, Ocean Blonde, Purple Rain, Red Penny, Roca Margarita Blonde, Rootbeer Float Blonde, Rose Gold, Sangria, Stardust, Strawberry Shortcake, Sugar Cookie with Hazelnut, Sumptuous Strawberry, Tres Leches Blonde



Intensity

BT-6100

Color Shown:
Butterbeer Blonde

Attributes:
Heat Friendly
Creative Lace Front

Cap Size:
Average

Dimensions:
Part: Left Side
Bang: 2.5"
Side Bang: No
Side: 2.5"-3"
Nape: 1.5"
Overall: 2.5"-5"

Weight:
2.4 oz

Color Availability:
Bombshell Blonde, British Milktea, BrownSugar SweetCream, Butterbeer Blonde, Cayenne with Ginger Root, Champagne with Apple Pie, Chocolate with Caramel, Chrome, Coconut Silver Blonde, Coffee without Cream, Cola with Cherry, Cream Soda Blonde, English Toffee, Ginger, Honey with Chai Latte, Mocha with Cream, Nutella Buttercream, Roca Margarita Blonde, Rootbeer Float Blonde, Sugar Cookie with Hazelnut, Sumptuous Strawberry



Ground Theory

Based on collected data, we learned the demands for edgy, but not too far out, contemporary but classic, long but not too long in the back, straight but some curve at the bottom, and the myriads of contradicting concepts in design. Here it is "Ground Theory," the name derived from coffee ground and research method, called, Grounded theory. The style delivers the same standard of a fantastic lace front, silky fiber, fine monofilament, along with the fulfillment of demanded design. Enjoy!

Intensity

Intensity by BelleTress is created with masterfully spiked layers, cut to perfection. For a modern and messy look, shake it upside down and arrange the curls with a few finger strokes. Temple-to-temple lace front allows you to create off-the-face styles and wide extended partial monofilament for natural side parts. Open cap, velvet ear tabs, and adjustable tabs provide all-day comfort. Feel free to experiment with BelleTress Leave-In conditioner for even more textured and daring styles. Life is too short for boring hair!

Kona

Similar in length and cut to our Italian Roast, Kona differentiates itself with its more defined spiral curls. The layers on this style give the curls movement like the waves of a Hawaiian ocean. Kona is a total Fashionista who has her look on point 24/7. Sultry, sexy and stunning, this style can glam up any look.



Kona

BT-6020

Color Shown:
Chrome

Attributes:
Heat Friendly
Creative Lace Front

Cap Size:
Average

Dimensions:
Part: Left Side
Bang: No
Side Bang: No
Side: 7"-10"
Nape: 4.5"
Overall: 7"-12.5"

Weight:
3.0 oz

Color Availability:
Bombshell Blonde, British Milktea, BrownSugar SweetCream, Butterbeer Blonde, Cappuccino with Cherry, Cayenne with Ginger Root, Champagne with Apple Pie, Chocolate with Caramel, Chrome, Coconut Silver Blonde, Coffee without Cream, Cola with Cherry, Cream Soda Blonde, English Toffee, Ginger, Honey with Chai Latte, Marshmallow Blonde, Mocha with Cream, Nutella Buttercream, Roca Margarita Blonde, Rootbeer Float Blonde, Sangria, Sugar Cookie with Hazelnut, Sumptuous Strawberry, Vanilla Lush

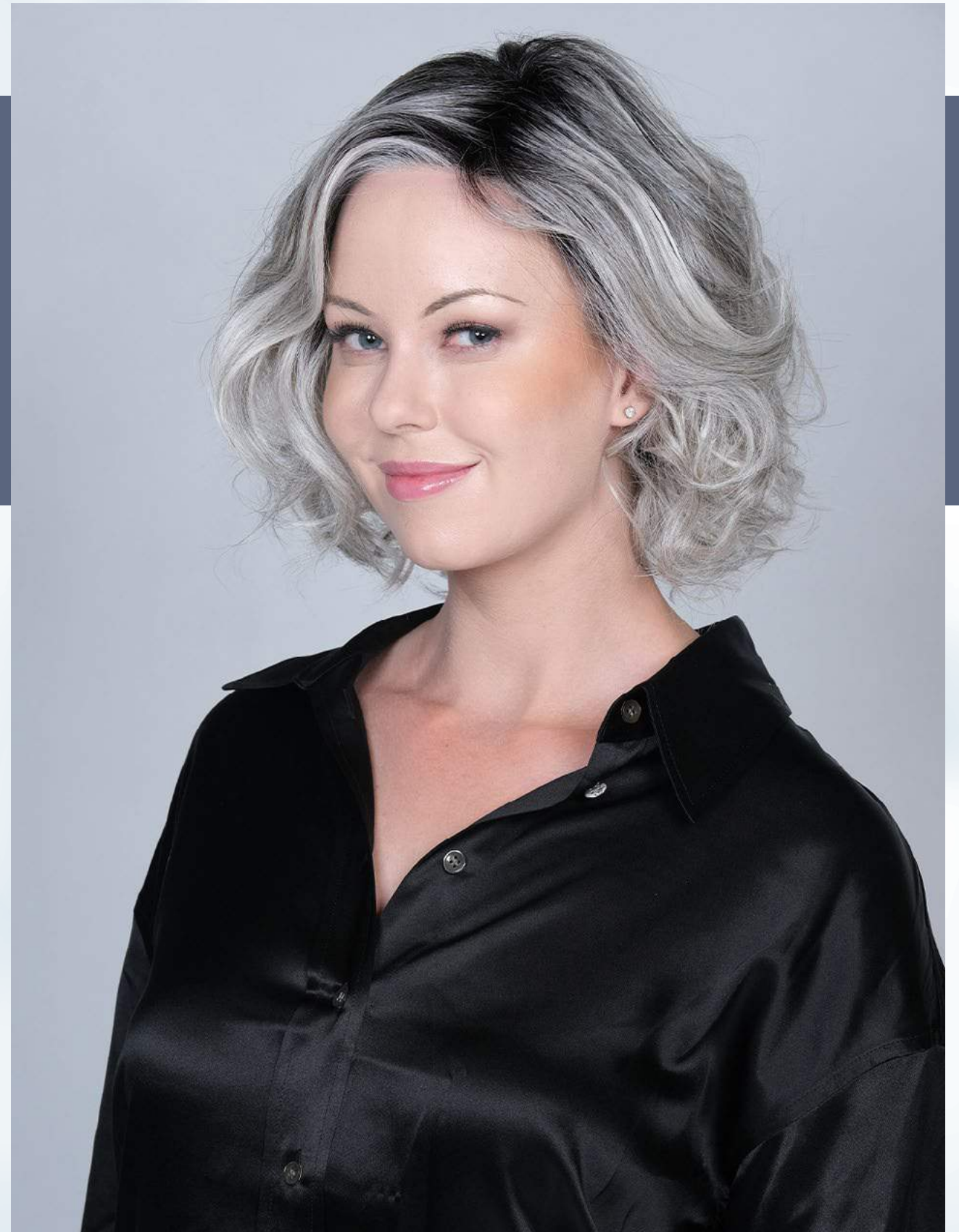



Kushikamana 18

We are all connected one way or another. BelleTress team was inspired to name our latest style, Kushikamana 18, to appreciate the supply chain transparency. Kushikamana 18 is an exceptionally straight, most realistic flat-iron pressed look. Wide and extended partial mono part delivers natural hairline and comfort. As expected with all BelleTress Café Collection alternative hair, Kushikamana 18 comes pre-styled and always ready to wear when you are!

Kushikamana 18
BT-6098

Color Shown:
Roca Margarita Blonde

Attributes:
Heat Friendly
Creative Lace Front

Cap Size:
Average

Dimensions:
Part: Left Side
Bang: Yes
Side Bang: 8.5"
Side: 8.5"-14"
Nape: 10.5"
Overall: 8.5"-18"

Weight:
5.3 oz

Color Availability:
Bombshell Blonde, British Milktea, BrownSugar SweetCream, Butterbeer Blonde, Cayenne with Ginger Root, Champagne with Apple Pie, Chocolate with Caramel, Chrome, Coconut Silver Blonde, Coffee without Cream, Cola with Cherry, Cream Soda Blonde, Dusty Rosa, English Toffee, Ginger, Graphite, Honey with Chai Latte, Iced Lavender Latte, Mocha with Cream, Nutella Buttercream, Ocean Blonde, Purple Rain, Red Penny, Roca Margarita Blonde, Rootbeer Float Blonde, Rose Gold, Sangria, Stardust, Strawberry Shortcake, Sugar Cookie with Hazelnut, Sumptuous Strawberry, Tres Leches Blonde





Kushikamana 23

The luxurious 23" version of Kushikamana 18. "Kushikamana" means "connected" in Swahili. Kushikamana 23, to appreciate the supply chain transparency. Kushikamana 23 is an exceptionally straight, most realistic flat-iron pressed look. Wide and extended partial mono part delivers natural hairline and comfort. Ready to wear, since they come all pre-styled with the luxurious, silky, and modern texture.

Kushikamana 23

BT-6101

Color Shown:

Butterbeer Blonde

Attributes:

Heat Friendly

Creative Lace Front

Cap Size:

Average

Dimensions:

Part: Left Side

Bang: Yes

Side Bang: 8"-9"

Side: 9"-17"

Nape: 15.5"

Overall: 8"-23"

Weight:

7.0 oz

Color Availability:

Bombshell Blonde, British Milktea, BrownSugar SweetCream, Butterbeer Blonde, Cayenne with Ginger Root, Champagne with Apple Pie, Chocolate with Caramel, Chrome, Coconut Silver Blonde, Coffee without Cream, Cola with Cherry, Cream Soda Blonde, Dusty Rosa, English Toffee, Ginger, Graphite, Honey with Chai Latte, Iced Lavender Latte, Mocha with Cream, Nutella Buttercream, Ocean Blonde, Purple Rain, Red Penny, Roca Margarita Blonde, Rootbeer Float Blonde, Rose Gold, Sangria, Stardust, Strawberry Shortcake, Sugar Cookie with Hazelnut, Sumptuous Strawberry, Tres Leches Blonde



Lemonade
BT-6078

Color Shown:
Cream Soda Blonde

Attributes:
Heat Friendly
Creative Lace Front

Cap Size:
Average

Dimensions:
Part: Left Side
Bang: No
Side Bang: No
Side: 8.5"
Nape: 2.5"
Overall: 8.5"-10"

Weight:
3.3 oz

Color Availability:
Bombshell Blonde, British Milktea, BrownSugar SweetCream, Butterbeer Blonde, Champagne with Apple Pie, Chocolate with Caramel, Chrome, Coconut Silver Blonde, Coffee without Cream, Cola with Cherry, Cream Soda Blonde, English Toffee, Ginger, Honey with Chai Latte, Marshmallow Blonde, Mocha with Cream, Nutella Buttercream, Roca Margarita Blonde, Rootbeer Float Blonde, Sugar Cookie with Hazelnut, Tres Leches Blonde



Mimosa
BT-6046

Color Shown:
Chrome

Attributes:
Heat Friendly
Creative Lace Front

Cap Size:
Average

Dimensions:
Part: Left Side
Bang: No
Side Bang: No
Side: 7.5"-10"
Nape: 4"
Overall: 7.5"-12.5"

Weight:
2.6 oz

Color Availability:
Bombshell Blonde, British Milktea, BrownSugar SweetCream, Butterbeer Blonde, Cappuccino with Cherry, Cayenne with Ginger Root, Champagne with Apple Pie, Chocolate with Caramel, Chrome, Coconut Silver Blonde, Coffee without Cream, Cola with Cherry, Cream Soda Blonde, English Toffee, Ginger, Honey with Chai Latte, Marshmallow Blonde, Mocha with Cream, Nutella Buttercream, Roca Margarita Blonde, Rootbeer Float Blonde, Sugar Cookie with Hazelnut, Sumptuous Strawberry, Vanilla Lush



Lemonade

The new Lemonade of BelleTress takes the classic bob to the next level, with an extended partial monofilament and lace front for the most natural look. Lemonade is defined by classically modern, artfully messy, with luxurious HF fiber. Take a break from coffee for summer's most refreshing, tangy, sweet lemonade from BelleTress!



Mimosa

A perfect balance of sweet orange and sophisticated champagne. A face flattering bob with feathered layers and wispy ends creates razor-end pieces around the face. This refined and sassy tousled bob with choppy layers and side fringe is a perfect choice for an early morning mimosa or an evening champagne cocktail. The lace front and partial monofilament cap create a comfortable and natural look.





Miss Macchiato

BT-6035

Color Shown:
Mocha with Cream

Attributes:
Heat Friendly
Creative Lace Front

Cap Size:
Average

Dimensions:
Part: Left Side
Bang: No
Side Bang: No
Side: 7"-10"
Nape: 3"-4"
Overall: 7"-10.5"

Weight:
3.5 oz

Color Availability:
Bombshell Blonde, British Milktea,
BrownSugar SweetCream, Butterbeer
Blonde, Cappuccino with Cherry,
Cayenne with Ginger Root, Champagne
with Apple Pie, Chocolate with Caramel,
Chrome, Coconut Silver Blonde,
Coffee without Cream, Cola with Cherry,
Cream Soda Blonde, English Toffee,
Ginger, Honey with Chai Latte,
Marshmallow Blonde, Mocha with
Cream, Nutella Buttercream, Roca
Margarita Blonde, Rootbeer Float
Blonde, Sugar Cookie with Hazelnut,
Sumptuous Strawberry, Vanilla Lush

Miss Macchiato

Miss Macchiato is a short flirty bob with curly ends. For a bright side lob, wear one side with a pin or tuck behind your ear. Beautiful brow length bangs can be worn side-swept or straight. Wear this flipped-out bob because we hear that vintage mod is modern again.





Morning Brew

As you wake up for that "just right" morning brew, this relaxed bob is just right style with a lace front and lace part for that natural hairline. You will look forward to wearing a beautifully layered bob with perfect wispy ends and precisely cut face-framing layers. A unique knotting method creates off-the-face feathery swept sides. Ready to wear out of the box, a premium HF fiber gem is available in all fantastic Café Collection Colors.

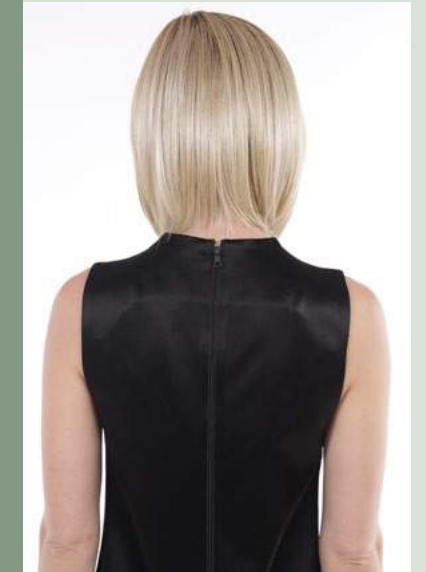

Morning Brew

BT-6066

Color Shown:

Honey with Chai Latte

Attributes:

Heat Friendly

Creative Lace Front

Cap Size:

Average

Dimensions:

Part: Left Side

Bang: No

Side Bang: No

Side: 6"-10"

Nape: 4"

Overall: 6"-13"

Weight:

3.5 oz

Color Availability:

Bombshell Blonde, British Milktea, BrownSugar SweetCream, Butterbeer Blonde, Cappuccino with Cherry, Cayenne with Ginger Root, Champagne with Apple Pie, Chocolate with Caramel, Chrome, Coconut Silver Blonde, Coffee without Cream, Cola with Cherry, Cream Soda Blonde, English Toffee, Ginger, Honey with Chai Latte, Marshmallow Blonde, Mocha with Cream, Nutella Buttercream, Roca Margarita Blonde, Rootbeer Float Blonde, Rose Gold, Sangria, Sugar Cookie with Hazelnut, Tres Leches Blonde, Vanilla Lush

Nitro 16

Nitro 16 from Belle Tress is an excellent example of originality in design, luxury in fiber, and technology in craftsmanship. Nitro shows off a brand-new and modern curl pattern that you've never seen before, smooth and sweet, and full lace front with an extended side monofilament part.

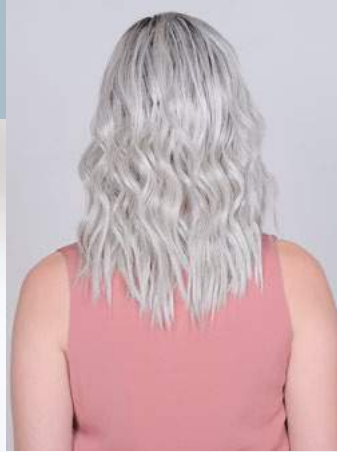

Nitro 16
BT-6107

Color Shown:
Chrome

Attributes:
Heat Friendly
Creative Lace Front

Cap Size:
Average

Dimensions:
Part: Left Side
Bang: No
Side Bang: No
Side: 15.5"
Nape: 8"
Overall: 15.5"-16.5"

Weight:
5.3 oz

Color Availability:
Bombshell Blonde, British Milktea, BrownSugar SweetCream, Butterbeer Blonde, Cayenne with Ginger Root, Champagne with Apple Pie, Chocolate with Caramel, Chrome, Coconut Silver Blonde, Coffee without Cream, Cola with Cherry, Cream Soda Blonde, Dusty Rosa, English Toffee, Ginger, Graphite, Honey with Chai Latte, Iced Lavender Latte, Marshmallow Blonde, Mocha with Cream, Nutella Buttercream, Ocean Blonde, Purple Rain, Red Penny, Roca Margarita Blonde, Rootbeer Float Blonde, Rose Gold, Sangria, Stardust, Sugar Cookie with Hazelnut, Sumptuous Strawberry, Tres Leches Blonde



The 22-inch version of our famous Nitro 16. Nitro cold brews are cold brews infused with nitrogen. Nitrogen is a colorless, odorless gas with smaller bubbles than carbon dioxide. These tiny bubbles have a hard time dissolving, which gives the coffee a thick, heavy feel. Nitrogen can make a drink as strong as black coffee taste smooth and sweet (Google, 2019). Nitro 22 from Belle Tress is an excellent example of originality in design, fiber luxury, and craftsmanship technology. Nitro shows off a brand-new and modern curl pattern that you have never seen before, smooth and sweet, and the entire lace front with an extended side monofilament part.

Nitro 22



Nitro 22
BT-6125

Color Shown:
Tres Leches Blonde

Attributes:
Heat Friendly
Creative Lace Front

Cap Size:
Average

Dimensions:
Part: Left Side
Bang: No
Side Bang: No
Side: 14"-20"
Nape: 13.5"
Overall: 14"-22"

Weight:
6.7 oz

Color Availability:
Bombshell Blonde, British Milktea, BrownSugar SweetCream, Butterbeer Blonde, Cappuccino with Cherry, Cayenne with Ginger Root, Champagne with Apple Pie, Chocolate with Caramel, Chrome, Coconut Silver Blonde, Coffee without Cream, Cola with Cherry, Cream Soda Blonde, English Toffee, Ginger, Graphite, Honey with Chai Latte, Mocha with Cream, Nutella Buttercream, Roca Margarita Blonde, Rootbeer Float Blonde, Sangria, Sugar Cookie with Hazelnut, Sumptuous Strawberry, Tres Leches Blonde



Peppermint

Peppermint is layered to perfection with feathery front layers that help to frame the face and add dimension. This collarbone-grazing cut provides a sleek, sweet look while keeping full volume on top. She is cool and refreshing.

AVAILABLE IN CAFÉ COLLETION COLORS AND DYNAMICA COLORS



Peppermint BT-6045 / BT-6045A

Color Shown:
Sugar Cookie with Hazelnut

Attributes:
Heat Friendly
Creative Lace Front

Cap Size:
Average

Dimensions:
Part: Left Side
Bang: No
Side Bang: No
Side: 8"-11"
Nape: 9"
Overall: 8"-15.5"

Weight:
4.4 oz

Color Availability:
Bombshell Blonde, British Milktea, BrownSugar SweetCream, Butterbeer Blonde, Cappuccino with Cherry, Cayenne with Ginger Root, Champagne with Apple Pie, Chocolate with Caramel, Chrome, Coconut Silver Blonde, Coffee without Cream, Cola with Cherry, Cream Soda Blonde, Dusty Rosa, English Toffee, Ginger, Graphite, Honey with Chai Latte, Iced Lavender Latte, Mocha with Cream, Nutella Buttercream, Ocean Blonde, Purple Rain, Red Penny, Roca Margarita Blonde, Rootbeer Float Blonde, Sangria, Stardust, Sugar Cookie with Hazelnut, Sumptuous Strawberry, Tres Leches Blonde, Vanilla Lush, Blue Steele, Rose Gold, Strawberry Shortcake, Silver Needle



Pike Place

The keyword is "balancing." Look no further for that perfect, slightly grown-out beach-wave bob with texturized layers. The style provides an ideal balance in casual, free-spirited look and upscale intended modern cut! The partial mono, lace front, and buttery feel of the hair hit the sweet spot.

Pike Place BT-6110

Color Shown:
Butterbeer Blonde

Attributes:
Heat Friendly
Creative Lace Front

Cap Size:
Average

Dimensions:
Part: Left Side
Bang: No
Side Bang: Yes
Side: 11.5"-15"
Nape: 7.5"
Overall: 11.5"-15.5"

Weight:
5.2 oz

Color Availability:
Bombshell Blonde, British Milktea, BrownSugar SweetCream, Butterbeer Blonde, Cappuccino with Cherry, Cayenne with Ginger Root, Champagne with Apple Pie, Chocolate with Caramel, Chrome, Coconut Silver Blonde, Coffee without Cream, Cola with Cherry, Cream Soda Blonde, Dusty Rosa, English Toffee, Ginger, Graphite, Honey with Chai Latte, Iced Lavender Latte, Mocha with Cream, Nutella Buttercream, Ocean Blonde, Purple Rain, Red Penny, Roca Margarita Blonde, Rootbeer Float Blonde, Rose Gold, Sangria, Stardust, Strawberry Shortcake, Sugar Cookie with Hazelnut, Sumptuous Strawberry, Tres Leches Blonde



Stumptown

AKA, Portland, Oregon became famous because of Stumptown Coffee Roasters and the popular TV show by the same name. Stumptown Coffee Roasters believe that their skills, expertise, and craftsmanship is the difference between mediocre coffee and coffee that is like nothing you've ever tasted before. The same principle applies to distinguish the premium designer-quality wigs from the average wigs. Stumptown of BelleTress is an excellent example of originality in design, luxury in fiber, and technology in craftsmanship. Stumptown shows off a brand-new curl pattern that you've never seen before, and full lace front with an extended side monofilament part.

Stumptown BT-6079

Color Shown:
Tres Leches Blonde

Attributes:
Heat Friendly
Creative Lace Front

Cap Size:
Average

Dimensions:
Part: Center
Bang: No
Side Bang: No
Side: 12"
Nape: 6"
Overall: 12"-14"

Weight:
4.8 oz

Color Availability:
Bombshell Blonde, British Milktea, BrownSugar Sweet-Cream, Butterbeer Blonde, Champagne with Apple Pie, Chocolate with Caramel, Chrome, Coconut Silver Blonde, Coffee without Cream, Cola with Cherry, Cream Soda Blonde, Dusty Rosa, English Toffee, Ginger, Graphite, , Honey with Chai Latte, Marshmallow Blonde, Mocha with Cream, Nutella Buttercream, Purple Rain, Red Penny, Roca Margarita Blonde, Rootbeer Float Blonde, Rose Gold, Stardust, Sugar Cookie with Hazelnut, Sumptuous Strawberry, Tres Leches Blonde

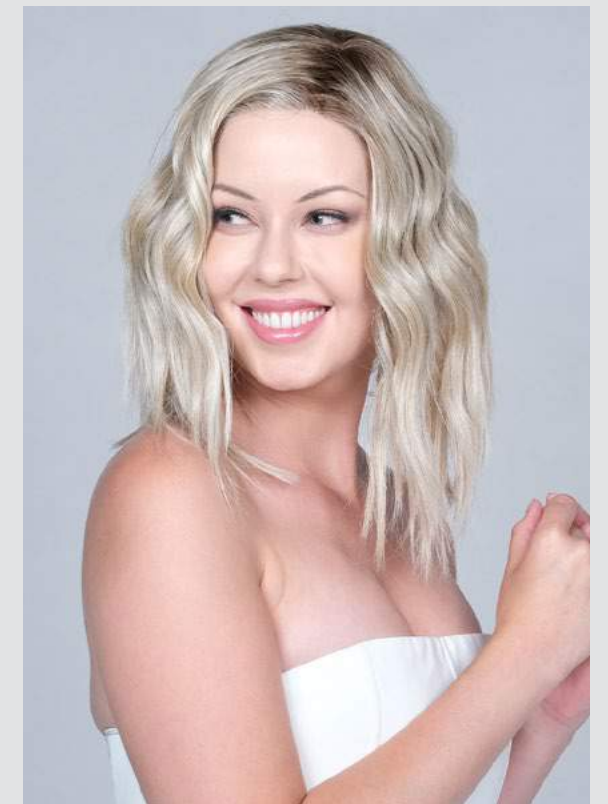

**Rose Ella /
Balayage Rose Ella**
BT-6043 / BT-6043A

Color Shown:
Sugar Cookie with Hazelnut
Hibiscus

Attributes:
Heat Friendly
Creative Lace Front

Cap Size:
Average

Dimensions:
Part: Left Side
Bang: No
Side Bang: No
Side: 12"
Nape: 11"
Overall: 12"-19"

Weight:
5.4 oz

Color Availability:
Bombshell Blonde, British Milktea,
BrownSugar SweetCream,
Butterbeer Blonde, Cappuccino
with Cherry, Cayenne with Ginger
Root, Champagne with Apple Pie,
Chocolate with Caramel, Chrome,
Coconut Silver Blonde, Coffee
without Cream, Cola with Cherry,
Cream Soda Blonde, Dusty Rosa,
English Toffee, Ginger, Graphite,
Iced Lavender Latte, Marshmallow
Blonde, Mocha with Cream, Nutella
Buttercream, Ocean Blonde, Purple
Rain, Red Penny, Roca Margarita
Blonde, Rootbeer Float Blonde,
Rose Gold, Sangria, Stardust,
Strawberry Shortcake, Sugar
Cookie with Hazelnut, Sumptuous
Strawberry, Tres Leches Blonde,
Vanilla Lush

BALAYAGE COLOR:
Caramel Almond, Ceylon, Cinnamon
Ginger, Coconut Brown Sugar,
Hibiscus, Peach Bellini



Rose Ella / Balayage Rose Ella

This look has long beach waves that represent the classic California girl attitude. She's carefree, fun and ready to hit the beach. A full lace front with monofilament part gives the ultimate natural look.



Hibiscus

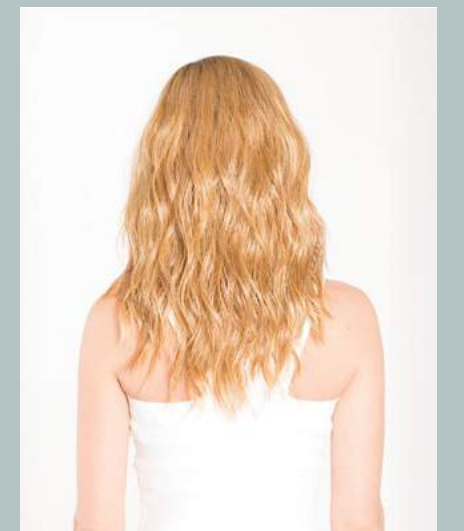

Shakerato

Shakerato by BelleTress is uber of self-expression and confidence. A BelleTress original, daring, provocative, messy, but somehow put-together look is the highlight of this fantastic and modern curl/wave pattern with just the right lengths of layers. Temple-to-temple lace front, wider partial mono, along with the lighter face-framing money-piece highlights around the face, make Shakerato even more special. Of course, the most luxurious HF fiber in the industry helps as well!

Shakerato BT-6092

Color Shown:
Ocean Blonde
Rootbeer Float Blonde

Attributes:
Heat Friendly
Creative Lace Front

Cap Size:
Average

Dimensions:
Part: Left Side
Bang: Yes
Side Bang: 7"
Side: 12"-14"
Nape: 14"
Overall: 7"-20.5"

Weight:
4.9 oz

Color Availability:
Bombshell Blonde, British Milktea, BrownSugar SweetCream, Butterbeer Blonde, Cayenne with Ginger Root, Champagne with Apple Pie, Chocolate with Caramel, Chrome, Coconut Silver Blonde, Coffee without Cream, Cola with Cherry, Cream Soda Blonde, Dusty Rosa, English Toffee, Ginger, Graphite, Honey with Chai Latte, Iced Lavender Latte, Mocha with Cream, Nutella Buttercream, Ocean Blonde, Purple Rain, Red Penny, Roca Margarita Blonde, Rootbeer Float Blonde, Rose Gold, Sangria, Stardust, Strawberry Shortcake, Sugar Cookie with Hazelnut, Sumptuous Strawberry, Tres Leches Blonde



Ocean Blonde

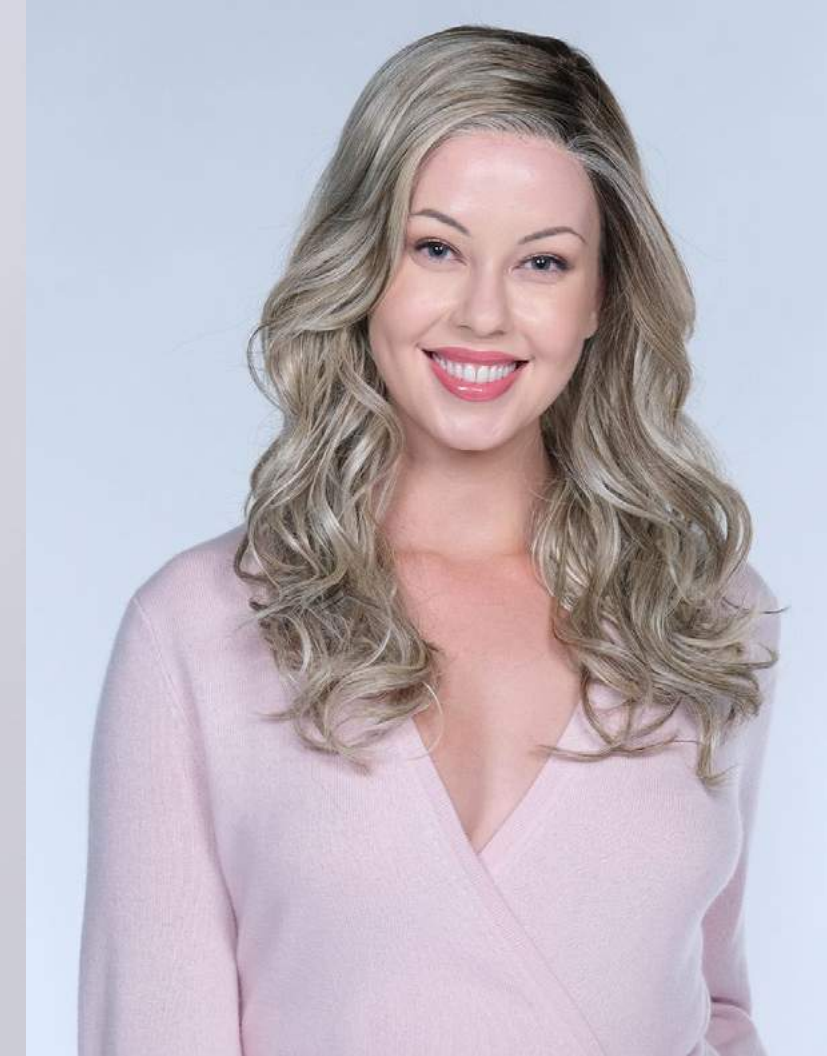

Rootbeer Float Blonde



ORIGINALITY • LUXURY • TECHNOLOGY

Spice Girl BT-6067

Color shown:
Honey with Chai Latte

Attributes:
Heat Friendly
Creative Lace Front

Cap Size:
Average

Dimensions:
Part: Left Side
Bang: No
Side Bang: No
Side: 6"-7"
Nape: 1.5"
Overall: 6"-8"

Weight:
2.9 oz

Color Availability:
Bombshell Blonde, British Milktea, BrownSugar SweetCream, Butterbeer Blonde, Cappuccino with Cherry, Cayenne with Ginger Root, Champagne with Apple Pie, Chocolate with Caramel, Chrome, Coconut Silver Blonde, Coffee without Cream, Cola with Cherry, Cream Soda Blonde, English Toffee, Ginger, Graphite, Honey with Chai Latte, Marshmallow Blonde, Mocha with Cream, Nutella Buttercream, Roca Margarita Blonde, Rootbeer Float Blonde, Sangria, Sugar Cookie with Hazelnut, Sumptuous Strawberry, Tres Leches Blonde, Vanilla Lush



Spice Girl

Updated and angled layers of sleek bob. A full lace front and lace part make a beautiful, natural hairline. A premium HF fiber allows you to use thermal styling tools up to 350 degrees. The unique technology of front knotting creates off-the-face styling. Expertly tapered chin length bob with sides that angle up to a short nape. Available in amazing, variegated Café Collection Colors including the Chrome.

Single Origin BT-6106

Color shown:
Butterbeer Blonde

Attributes:
Heat Friendly
Creative Lace Front

Cap Size:
Average

Dimensions:
Part: Left Side
Bang: No
Side Bang: Yes
Side: 11"-12"
Nape: 5"-5.5"
Overall: 11"-12"

Weight:
4.3 oz

Color Availability:
Bombshell Blonde, British Milktea, BrownSugar SweetCream, Butterbeer Blonde, Cappuccino with Cherry, Cayenne with Ginger Root, Champagne with Apple Pie, Chocolate with Caramel, Chrome, Coconut Silver Blonde, Coffee without Cream, Cola with Cherry, Cream Soda Blonde, Dusty Rosa, English Toffee, Ginger, Honey with Chai Latte, Iced Lavender Latte, Mocha with Cream, Nutella Buttercream, Ocean Blonde, Purple Rain, Red Penny, Roca Margarita Blonde, Rootbeer Float Blonde, Rose Gold, Sangria, Stardust, Sugar Cookie with Hazelnut, Sumptuous Strawberry, Tres Leches Blonde

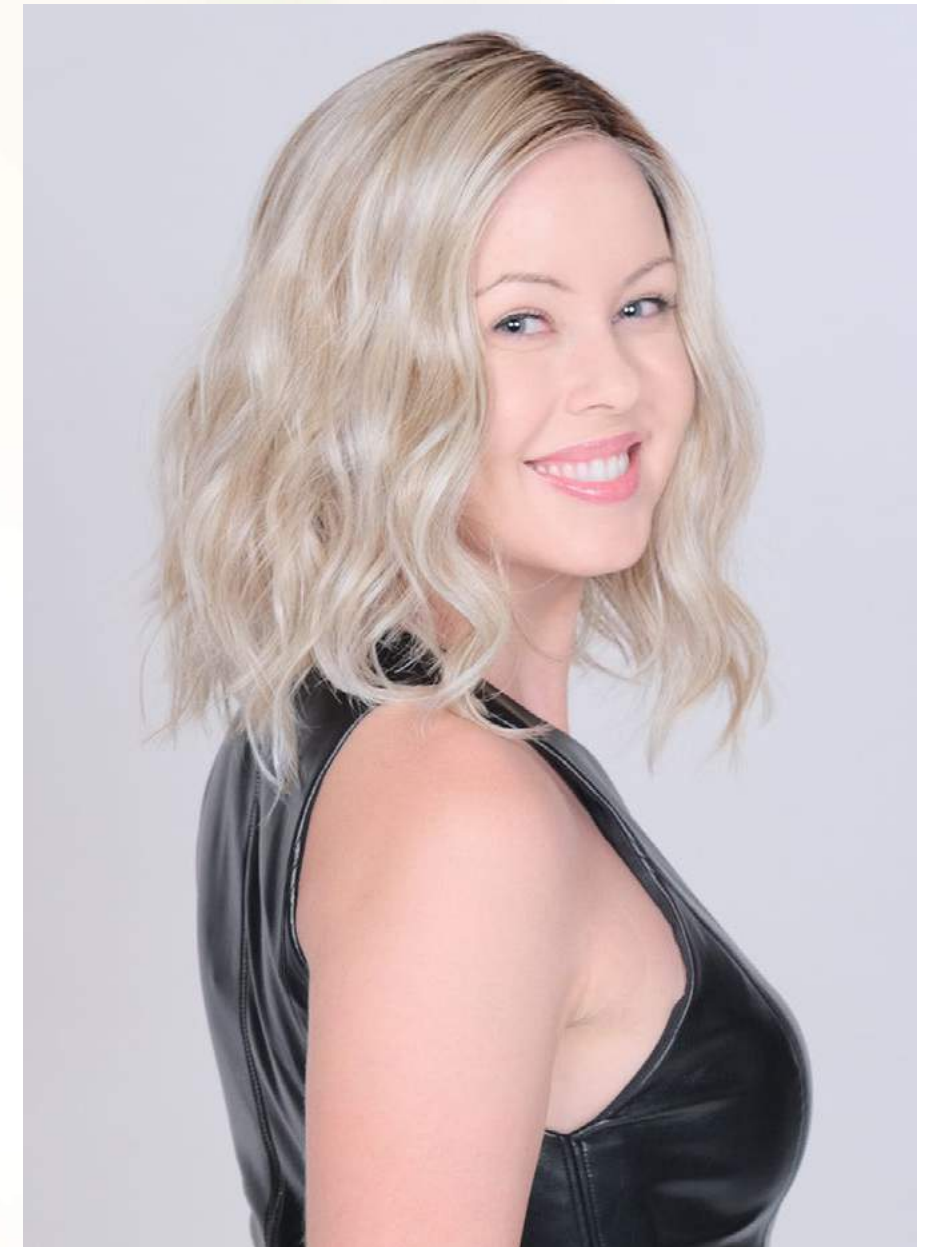

Single Origin

Single Origin from Belle Tress is an A-Line, textured, new bob with loose layers and soft waves all over. Amongst many similar styles, Single Origin offers unique characteristics and a particular curl pattern that is the edgiest and contemporary. Temple to temple lace front, extended side mono part, and soft velvet ear tabs create the ultimate comfortable wearing experience.



Torani
BT-6083

Color shown:
British Milktea

Attributes:
Heat Friendly
Creative Lace Front

Cap Size:
Average

Dimensions:
Part: Left Side
Bang: Yes
Side Bang: 5"
Side: 8.5"
Nape: 5"
Overall: 8"-10.5"

Weight:
4.0 oz

Color Availability:
Bombshell Blonde, British Milktea, BrownSugar SweetCream, Butterbeer Blonde, Champagne with Apple Pie, Chocolate with Caramel, Chrome, Coconut Silver Blonde, Coffee without Cream, Cola with Cherry, Cream Soda Blonde, English Toffee, Ginger, Honey with Chai Latte, Marshmallow Blonde, Mocha with Cream, Nutella Buttercream, Red Penny, Roca Margarita Blonde, Rootbeer Float Blonde, Rose Gold, Sugar Cookie with Hazelnut, Sumptuous Strawberry

Torani

Torani is a great combination of a stylish bob and a carefree shag. Temple-Temple precut lace front with a generous size of an extended partial monofilament top gives you many styling options. As Torani syrups change your taste pallet, you can switch from shaken layered shag to tamed sleek classic bob. Of course, they are made with the secret sauce of BelleTress, a fabulous silky, human hair-like HF fiber!



Vienna Roast

Different from the typical bob or the “lob” styles, Vienna Roast captures a new trendy style called the “wob” or wavy bob. This look is sophisticated, playful and gives a more youthful, carefree look. Flowing with both bounce and body, Vienna Roast’s waves are skillfully styled for the light to reflect off in just the right way. This is the It Girl style. She’s fashionable, sexy, fun, and adorably quirky.



Vienna Roast

BT-6028 / BT-6028A

Color shown:

Chrome

Attributes:

Heat Friendly

Creative Lace Front

Cap Size:

Average

Dimensions:

Part: Left Side

Bang: No

Side Bang: No

Side: 10"

Nape: 5"

Overall: 10"-12"

Weight:

3.4 oz

Color Availability:

Bombshell Blonde, British Milktea, BrownSugar SweetCream, Butterbeer Blonde, Cappuccino with Cherry, Cayenne with Ginger Root, Champagne with Apple Pie, Chocolate with Caramel, Chrome, Coconut Silver Blonde, Coffee without Cream, Cola with Cherry, Cream Soda Blonde, Dusty Rosa, English Toffee, Ginger, Graphite, Honey with Chai Latte, Iced Lavender Latte, Marshmallow Blonde, Mocha with Cream, Nutella Buttercream, Ocean Blonde, Purple Rain, Red Penny, Rootbeer Float Blonde, Stardust, Sugar Cookie with Hazelnut, Vanilla Lush, Strawberry Shortcake, Rose Gold, Blue Steele, Aqua Denim, Sumptuous Strawberry, Sangria, Roca Margarita Blonde





Alexandria

An updated edge beach wave bob with an unexpected curl pattern. The name comes from Alexandria green tea from the famous TWG tea company, their description of the Alexandria tea fits the description of Belle Tress' new design, Alexandria. "A dreamy reminder of Arabian nights, this TWG Tea mélange of green teas is subtly blended with sweet & spicy mints, warm spices, and a scattering of flower petals which finishes with a melting note of anise. Warm and enveloping" (TWG website, 2022). A scattering deconstructed curl pattern is organized by blunt-cut ends, adding sweet and spicy edginess.

Alexandria

BT-6135

Color Shown:

Butterbeer Blonde

Attributes:

Heat Friendly

Extended Creative Lace Front

Cap Size:

Average

Dimensions:

Part: Left

Bang: No

Side Bang: No

Side: 9"

Nape: 5"

Overall: 9"-12"

Weight:

4.1 oz

Color Availability:

Bombshell Blonde, British Milktea, BrownSugar SweetCream, Butterbeer Blonde, Cappuccino with Cherry, Cayenne with Ginger Root, Champagne with Apple Pie, Chocolate with Caramel, Chrome, Coconut Silver Blonde, Coffee without Cream, Cola with Cherry, Cream Soda Blonde, English Toffee, Ginger, Graphite, Honey with Chai Latte, Mocha with Cream, Nutella Buttercream, Roca Margarita Blonde, Rootbeer Float Blonde, Sangria, Sugar Cookie with Hazelnut, Sumptuous Strawberry, Tres Leches Blonde





Amber Rock

Amber rock is sugar in the purest form. A natural sweetener made in Belgium from natural sugar beets. Amber rock sugar is great for adding a little sweetness without distorting the flavor profile of your tea. We all dream about trying crimped hair without making a permanent commitment to getting a perm. Some are lucky to be born with that hair. If you are not one of the lucky ones, you can achieve your dream with Amber Rock. It will add a natural sweetness to your hair wardrobe!

Amber Rock

BT-6131

Color Shown:
Butterbeer Blonde

Attributes:
Heat Friendly
Extended Creative Lace Front

Cap Size:
Average

Dimensions:
Part: Left
Bang: No
Side Bang: No
Side: 11.5"-13"
Nape: 7"
Overall: 11.5"-13.5"

Weight:
5.4 oz

Color Availability:
Bombshell Blonde, British Milktea, BrownSugar SweetCream, Butterbeer Blonde, Cappuccino with Cherry, Cayenne with Ginger Root, Champagne with Apple Pie, Chocolate with Caramel, Chrome, Coconut Silver Blonde, Coffee without Cream, Cola with Cherry, Cream Soda Blonde, English Toffee, Ginger, Graphite, Honey with Chai Latte, Mocha with Cream, Nutella Buttercream, Roca Margarita Blonde, Rootbeer Float Blonde, Sangria, Sugar Cookie with Hazelnut, Sumptuous Strawberry, Tres Leches Blonde



Citrus Mint BT-6127

Color Shown:
Butterbeer Blonde

Attributes:
Heat Friendly
Extended Center Lace Front

Cap Size:
Average

Dimensions:
Part: Center
Bang: No
Side Bang: No
Side: 11"-14"
Nape: 9"-10"
Overall: 11"-17"

Weight:
5.0 oz

Color Availability:
Bombshell Blonde, British Milktea, BrownSugar SweetCream, Butterbeer Blonde, Cappuccino with Cherry, Cayenne with Ginger Root, Champagne with Apple Pie, Chocolate with Caramel, Chrome, Coconut Silver Blonde, Coffee without Cream, Cola with Cherry, Cream Soda Blonde, English Toffee, Ginger, Graphite, Honey with Chai Latte, Iced Lavender Latte, Mocha with Cream, Nutella Buttercream, Roca Margarita Blonde, Rootbeer Float Blonde, Sangria, Sugar Cookie with Hazelnut, Sumptuous Strawberry, Tres Leches Blonde



Citrus Mint

Another favorite tea! Soothe your soul with this lush green tea blended with spearmint, lemon verbena, and lemongrass. If you liked ROSE ELLA, you would love CITRUS MINT. It has a less-density, Half-Moon Lace Front, a modern curl pattern, and strategically cut layers. This look has a long beach wave representing the classic California girl attitude. Carefree, fun, and ready to hit the beach with soft, relaxed, S curl pattern curls.

Summer Peach BT-6126

Color Shown:
Butterbeer Blonde

Attributes:
Heat Friendly
Extended Center Lace Front

Cap Size:
Average

Dimensions:
Part: Left Side
Bang: No
Side Bang: No
Side: 11"-12"
Nape: 6.5"
Overall: 11"-13.5"

Weight:
5.1 oz

Color Availability:
Bombshell Blonde, British Milktea, BrownSugar SweetCream, Butterbeer Blonde, Cappuccino with Cherry, Cayenne with Ginger Root, Champagne with Apple Pie, Chocolate with Caramel, Chrome, Coconut Silver Blonde, Coffee without Cream, Cola with Cherry, Cream Soda Blonde, English Toffee, Ginger, Graphite, Honey with Chai Latte, Iced Lavender Latte, Mocha with Cream, Nutella Buttercream, Roca Margarita Blonde, Rootbeer Float Blonde, Sangria, Sugar Cookie with Hazelnut, Sumptuous Strawberry, Tres Leches Blonde

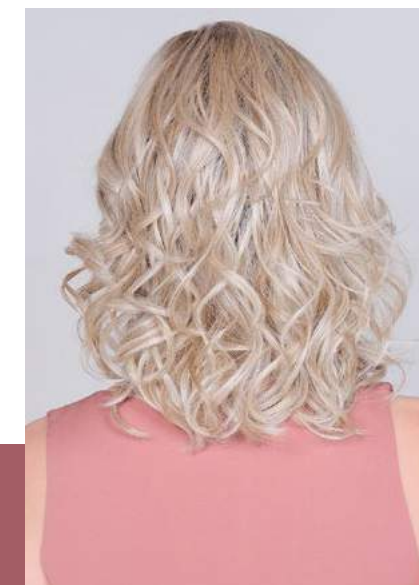

Summer Peach

Summer Peach Iced Tea is one of the favorite things to make. It requires peach tea bags, hot and cold water, baking soda, and frozen or fresh peaches. For an amazingly taste Summer Peach Tea, it takes time, effort, and gathering of the ingredients. We've created Belle Tress Summer Peach with the same measures to perfect the design of medium-length, modern, edgy, yet soft barrel curls that frame the face beautifully. Rather than being cut flat across the forehead, arch bangs follow the natural curve of the face for a slightly rounded appearance. When your hairstyle provides a beautiful face-framing shape, it maximizes youthfulness and beauty. Face-framing haircuts and styles don't just make your hair look good; they put your best facial features on display like never before!



Timeless
BT-6133

Color Shown:
Butterbeer Blonde

Attributes:
Heat Friendly
Extended Center Lace Front

Cap Size:
Average

Dimensions:
Part: Left
Bang: No
Side Bang: No
Side: 11"-12"
Nape: 4"-5"
Overall: 12"

Weight:
5.0 oz

Color Availability:
Bombshell Blonde, British Milktea, BrownSugar SweetCream, Butterbeer Blonde, Cappuccino with Cherry, Cayenne with Ginger Root, Champagne with Apple Pie, Chocolate with Caramel, Chrome, Coconut Silver Blonde, Coffee without Cream, Cola with Cherry, Cream Soda Blonde, English Toffee, Ginger, Graphite, Honey with Chai Latte, Mocha with Cream, Nutella Buttercream, Roca Margarita Blonde, Rootbeer Float Blonde, Sangria, Sugar Cookie with Hazelnut, Sumptuous Strawberry, Tres Leches Blonde



Timeless

One of the most popular teas from TWG tea company. Their description of the Timeless tea is as follows. A swirling eddy of savors, this classic black tea, blended with a passionate bouquet of hibiscus and bright flowers, turns back the hands of time, producing a refreshing cup with a lingering floral aftertaste. For those moments of eternal emotion (TWG website, 2022). A shoulder-length classic bob with a twist, it is for everyone regardless of age for comfort, and elegance, celebrating who you are. A special proprietary technique is used to produce a beautiful and manageable design without adding perma-tease and/or excessive hair. The lace front hairline allows you to wear your hair back and the partial lace mono top creates an illusion of a natural scalp. It is truly a timeless piece.

Twix
BT-6130

Color Shown:
Butterbeer Blonde

Attributes:
Heat Friendly
Extended Center Lace Front

Cap Size:
Average

Dimensions:
Part: Left
Bang: No
Side Bang: No
Side: 13"-14"
Nape: 9.5"
Overall: 17.5"

Weight:
6.6 oz

Color Availability:
Bombshell Blonde, British Milktea, BrownSugar SweetCream, Butterbeer Blonde, Cappuccino with Cherry, Cayenne with Ginger Root, Champagne with Apple Pie, Chocolate with Caramel, Chrome, Coconut Silver Blonde, Coffee without Cream, Cola with Cherry, Cream Soda Blonde, English Toffee, Ginger, Graphite, Honey with Chai Latte, Mocha with Cream, Nutella Buttercream, Roca Margarita Blonde, Rootbeer Float Blonde, Sangria, Sugar Cookie with Hazelnut, Sumptuous Strawberry, Tres Leches Blonde

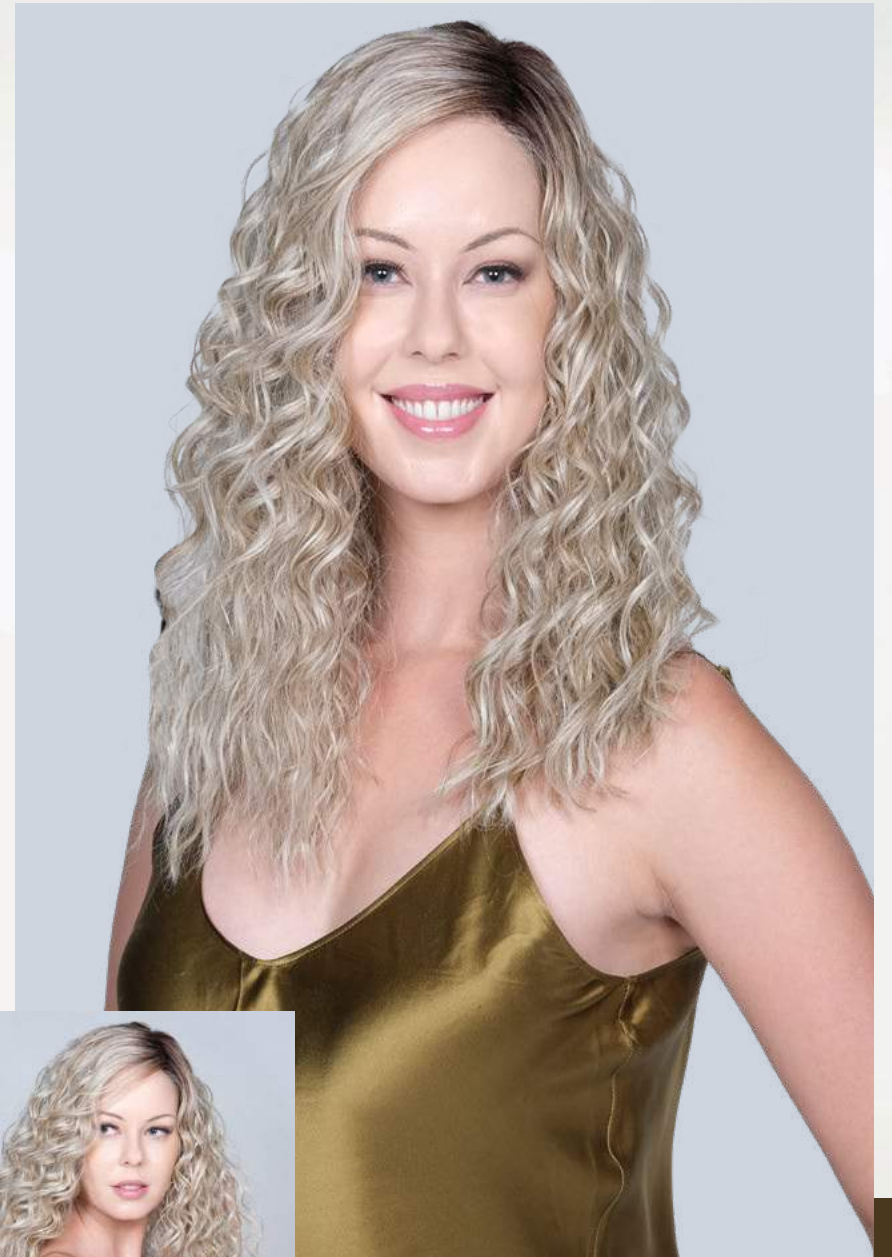

Twix

Twix is a caramel shortbread chocolate bar made by Mars, Inc., consisting of a biscuit applied with other confectionery toppings and coatings (Wikipedia, 2022). We all love the sweetness of Twix, as you will love Belle Tress Twix. It is a longer version of our Amber Rock made with the same famous and luxurious Belle Tress fiber and extended lace front along with a beautiful part lace mono. We all dream about trying crimped hair without making a permanent commitment to getting a perm. Some are lucky to be born with that hair. If you are not one of the lucky ones, you can achieve your dream with Twix. It will add a natural sweetness to your hair wardrobe!



Anatolia

A Beautifully balanced sleek medium length style like the cup of Anatolia coffee, a lace front for a natural looking hairline with a "lace middle part." The lace middle part makes all the difference in creating a beautiful balance, and the perfect, precise layered razor cut with a twist of A-line bob. Anatolia is an excellent reflection of BelleTress originality, luxury and new technology in high-end wig design.



Anatolia

BT-6054

Color shown:

Honey with Chai Latte

Attributes:

Heat Friendly

Creative Center Lace Front

Cap Size:

Average

Dimensions:

Part: Center

Bang: No

Side Bang: No

Side: 9"-13.5"

Nape: 3.5"

Overall: 9"-13.5"

Weight:

3.9 oz

Color Availability:

Bombshell Blonde, British Milktea, Brown-Sugar SweetCream, Butterbeer Blonde, Cappuccino with Cherry, Cayenne with Ginger Root, Champagne with Apple Pie, Chocolate with Caramel, Chrome, Coconut Silver Blonde, Coffee without Cream, Cola with Cherry, Cream Soda Blonde, English Toffee, Ginger, Honey with Chai Latte, Mocha with Cream, Nutella Buttercream, Roca Margarita Blonde, Rootbeer Float Blonde, Sugar Cookie with Hazelnut, Vanilla Lush, Sumptuous Strawberry, Graphite, Sangria, Strawberry Shortcake, Tres Leches Blonde



Ceremony
BT-6080

Color Shown:
Tres Leches Blonde

Attributes:
Heat Friendly
Creative Center Lace Front

Cap Size:
Average

Dimensions:
Part: Center
Bang: No
Side Bang: No
Side: 10"-11.5"
Nape: 3"
Overall: 11.5"

Weight:
4.3 oz

Color Availability:
Bombshell Blonde, British Milktea, BrownSugar SweetCream, Butterbeer Blonde, Cayenne with Ginger Root, Champagne with Apple Pie, Chocolate with Caramel, Chrome, Coconut Silver Blonde, Coffee without Cream, Cola with Cherry, Cream Soda Blonde, Dusty Rosa, English Toffee, Ginger, Graphite, Honey with Chai Latte, Iced Lavender Latte, Marshmallow Blonde, Mocha with Cream, Nutella Buttercream, Ocean Blonde, Purple Rain, Red Penny, Roca Margarita Blonde, Rootbeer Float Blonde, Rose Gold, Stardust, Sugar Cookie with Hazelnut, Sumptuous Strawberry, Tres Leches Blonde, Vanilla Lush

Ceremony

According to the Ceremony Coffee Roasters, stunning coffee is an endless journey, and they're committed to the distance. At BelleTress, our team shares the same passion and pursuit to develop luxurious and original design profiles using the latest technology. We are proud to name our newest contemporary bob after the legendary Ceremony Coffee Roasters. The differentiation is the generous portion of "the middle mono part" that creates a beautiful balance with temple-to temple premium lace front that creates the appearance of natural growth at the hairline. Made with the famous signature BelleTress silky fiber, Ceremony will become your favorite for business or pleasure!

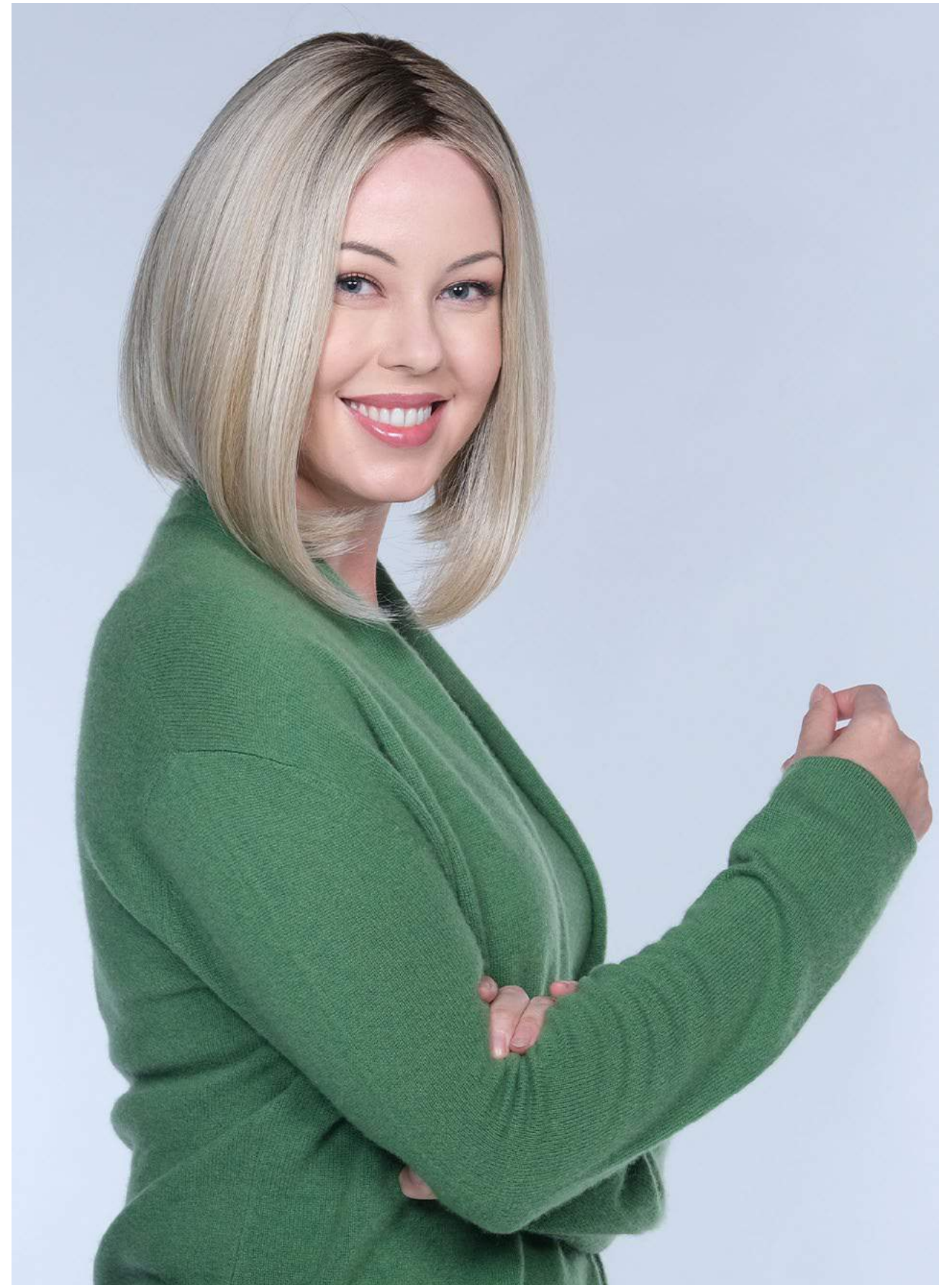

Cubana

A type of espresso that originated in Cuba. It refers to an espresso shot, which is sweetened with sugar and strongest drop of espresso. Cubana has the sweetest and sharp look at the same time. Generously wide middle lace part delivers extremely natural hairline along with the freedom to move your middle parts slightly to the left and right. Modern texture and off-the-face styling make a trendy, tousled, and carefree layer bob. A perfect Cubana!



Cubana BT-6068

Color Shown:
Honey with Chai Latte

Attributes:
Heat Friendly
Creative Center Lace Front

Cap Size:
Average

Dimensions:
Part: Center
Bang: No
Side Bang: No
Side: 10"-11"
Nape: 5.5"
Overall: 10"-13"

Weight:
4.2 oz

Color Availability:
Bombshell Blonde, British Milktea, BrownSugar SweetCream, Butterbeer Blonde, Champagne with Apple Pie, Chocolate with Caramel, Chrome, Coconut Silver Blonde, Coffee without Cream, Cola with Cherry, Cream Soda Blonde, English Toffee, Ginger, Honey with Chai Latte, Marshmallow Blonde, Mocha with Cream, Nutella Buttercream, Roca Margarita Blonde, Rootbeer Float Blonde, Sugar Cookie with Hazelnut





Joe

"Joe" by BelleTress is a medium length blunt cut bob. Wider -Center Mono part and full lace front give the freedom of creating off-the-face styling with a natural-looking hairline and realistic scalp. We've all seen this beautiful cut in magazines and adored the style. With Joe from BelleTress, you don't have to make the permanent commitment to cut your hair to achieve this sought-after design. Self-expression and confidence drive versatility in place of conformity.

Joe
BT-6094

Color Shown:
Champagne with Apple Pie

Attributes:
Heat Friendly
Creative Center Lace Front

Cap Size:
Average

Dimensions:
Part: Center
Bang: No
Side Bang: No
Side: 10"
Nape: 1.5"
Overall: 9"-10"

Weight:
4.5 oz

Color Availability:
Bombshell Blonde, British Milktea, BrownSugar SweetCream, Butterbeer Blonde, Cayenne with Ginger Root, Champagne with Apple Pie, Chocolate with Caramel, Coconut Silver Blonde, Coffee without Cream, Cola with Cherry, Cream Soda Blonde, English Toffee, Ginger, Honey with Chai Latte, Marshmallow Blonde, Mocha with Cream, Nutella Buttercream, Roca Margarita Blonde, Rootbeer Float Blonde, Sugar Cookie with Hazelnut, Sumptuous Strawberry



Balance

According to the coffee glossary, "Balance" is a tasting term applied to coffees for which no single characteristic overwhelms others, but that display sufficient complexity to be interesting. With the innovative center-part, this gem creates the natural balance just by having the equal amount of hair on both sides. BelleTress original, ultimate in natural full lace front and lace part in the middle, you will always find the right balance.



Balance

BT-6063

Color shown:
Honey with Chai latte

Attributes:
Heat Friendly
Creative Center Lace Front

Cap Size:
Average

Dimensions:
Part: Center
Bang: No
Side Bang: No
Side: 7"-13"
Nape: 11"
Overall: 7"-19"

Weight:
5.9 oz

Color Availability:
Bombshell Blonde, British Milktea, BrownSugar SweetCream, Butterbeer Blonde, Cappuccino with Cherry, Cayenne with Ginger Root, Champagne with Apple Pie, Chocolate with Caramel, Chrome, Coconut Silver Blonde, Coffee without Cream, Cola with Cherry, Cream Soda Blonde, English Toffee, Ginger, Graphite, Honey with Chai Latte, Mocha with Cream, Nutella Buttercream, Ocean Blonde, Purple Rain, Red Penny, Roca Margarita Blonde, Rootbeer Float Blonde, Rose Gold, Sangria, Stardust, Strawberry Shortcake, Sugar Cookie with Hazelnut, Sumptuous Strawberry, Tres Leches Blonde, Vanilla Lush



Peerless 14

Peerless 14 is center mono part, Lace front, HF, the same luxurious BT fiber, and most of all, the original curl pattern created for this special edition. It is genuinely peerless in its style and craftsmanship.

Peerless 14

BT-6118

Color shown:
Butterbeer Blonde

Attributes:
Heat Friendly
Creative Center Lace Front

Cap Size:
Average

Dimensions:
Part: Center
Bang: Yes
Side Bang: 5"-6.5"
Side: 6.5"-14"
Nape: 8.5"
Overall: 5"-14.5"

Weight:
5.1 oz

Color Availability:
Bombshell Blonde, British Milktea, Brown-Sugar SweetCream, Butterbeer Blonde, Cayenne with Ginger Root, Champagne with Apple Pie, Chocolate with Caramel, Chrome, Coconut Silver Blonde, Coffee without Cream, Cola with Cherry, Cream Soda Blonde, Dusty Rosa, English Toffee, Ginger, Graphite, Honey with Chai Latte, Iced Lavender Latte, Mocha with Cream, Nutella Buttercream, Red Penny, Roca Margarita Blonde, Rootbeer Float Blonde, Rose Gold, Sangria, Strawberry Shortcake, Sugar Cookie with Hazelnut, Sumptuous Strawberry, Tres Leches Blonde



Peerless 18

BT-6119

Color shown:
Graphite

Attributes:
Heat Friendly
Creative Center Lace Front

Cap Size:
Average

Dimensions:
Part: Center
Bang: Yes
Side Bang: 5"-6.5"
Side: 9"-18"
Nape: 11.5"
Overall: 5"-19"

Weight:
5.6 oz

Color Availability:
Bombshell Blonde, British Milktea, BrownSugar SweetCream, Butterbeer Blonde, Cayenne with Ginger Root, Champagne with Apple Pie, Chocolate with Caramel, Chrome, Coconut Silver Blonde, Coffee without Cream, Cola with Cherry, Cream Soda Blonde, Dusty Rosa, English Toffee, Ginger, Graphite, Honey with Chai Latte, Iced Lavender Latte, Mocha with Cream, Nutella Buttercream, Red Penny, Roca Margarita Blonde, Rootbeer Float Blonde, Rose Gold, Sangria, Strawberry Shortcake, Sugar Cookie with Hazelnut, Sumptuous Strawberry, Tres Leches Blonde



Peerless 18

Peerless 18 is Lace front, HF, the same luxurious BT fiber, and most of all, the original curl pattern created for this special edition. It is genuinely peerless in its style and craftsmanship.



Peerless 22 / Balayage Peerless 22
BT-6103 / BT-6103A

Color shown:
BrownSugar SweetCream
Ceylon

Attributes:
Heat Friendly
Creative Center Lace Front

Cap Size:
Average

Dimensions:
Part: Center
Bang: Yes
Side Bang: 4"-6"
Side: 17"
Nape: 14.5"
Overall: 4"-21.5"

Weight:
6.4 oz

Color Availability:
Cayenne with Ginger Root, Champagne with Apple Pie, Chocolate with Caramel, Chrome, Coconut Silver Blonde, Coffee without Cream, Cola with Cherry, Cream Soda Blonde, Dusty Rosa, English Toffee, Ginger, Honey with Chai Latte, Iced Lavender Latte, Nutella Buttercream, Ocean Blonde, Purple Rain, Red Penny, Roca Margarita Blonde, Rootbeer Float Blonde, Rose Gold, Stardust, Sugar Cookie with Hazelnut, BrownSugar SweetCream, Butterbeer Blonde, Graphite, Mocha with Cream, Sangria, Sumptuous Strawberry, Tres Leches Blonde

BALAYAGE COLOR: Caramel Almond, Ceylon, Cinnamon Ginger, Coconut Brown Sugar, Hibiscus, Peach Bellini



Peerless 22 / Balayage Peerless 22

At Belle Tress, we share the same value in making wigs and toppers. Peerless is our first "curtain bang" style with a broad, extended center mono part. Lace front, HF, the same luxurious BT fiber, and most of all, the original curl pattern created for this special edition. It is genuinely peerless in its style and craftsmanship.





Dolce & Dolce 18

Dolce & Dolce 18 is one of the most luxurious, versatile, and supremely natural wigs. The cap features a wide center monofilament crown, a temple to temple precut lace front, and open wefts. Open cap creates coolness and ultimate comfortable wearing experience. Made with the famous heat-friendly, silky, luxurious fiber that Belle Tress is known for.

Dolce & Dolce 18 BT-6108

Color Shown:
Rootbeer Float Blonde

Attributes:
Heat Friendly
Creative Center Lace Front

Cap Size:
Average

Dimensions:
Part: Center
Bang: No
Side Bang: No
Side: 10"-18"
Nape: 12"
Overall: 10"-18"

Weight:
5.9 oz

Color Availability:
Bombshell Blonde, British Milktea, BrownSugar SweetCream, Butterbeer Blonde, Cayenne with Ginger Root, Champagne with Apple Pie, Chocolate with Caramel, Chrome, Coconut Silver Blonde, Coffee without Cream, Cola with Cherry, Cream Soda Blonde, Dusty Rosa, English Toffee, Ginger, Graphite, Honey with Chai Latte, Iced Lavender Latte, Mocha with Cream, Nutella Buttercream, Ocean Blonde, Purple Rain, Red Penny, Roca Margarita Blonde, Rootbeer Float Blonde, Rose Gold, Sangria, Stardust, Sugar Cookie with Hazelnut, Sumptuous Strawberry, Tres Leches Blonde



Wanderlust

Wanderlust of Belle Tress is made with the highest quality fiber that feels and moves like human hair. Wanderlust is ready to wear out of the box since it is pre-styled and strategically packaged to preserve the intended design.

Wanderlust BT-6105

Color Shown:
Butterbeer Blonde

Attributes:
Heat Friendly
Creative Center Lace Front

Cap Size:
Average

Dimensions:
Part: Center
Bang: No
Side Bang: No
Side: 17.5"-18"
Nape: 10"
Overall: 17.5"-18"

Weight:
7.8 oz

Color Availability:
Bombshell Blonde, British Milktea, BrownSugar Sweet-Cream, Butterbeer Blonde, Cayenne with Ginger Root, Champagne with Apple Pie, Chocolate with Caramel, Coconut Silver Blonde, Coffee without Cream, Cola with Cherry, Cream Soda Blonde, Dusty Rosa, English Toffee, Ginger, Honey with Chai Latte, Iced Lavender Latte, Mocha with Cream, Nutella Buttercream, Ocean Blonde, Purple Rain, Red Penny, Roca Margarita Blonde, Rootbeer Float Blonde, Rose Gold, Stardust, Sugar Cookie with Hazelnut, Sumptuous Strawberry, Graphite, Tres Leches Blonde



Bossa Nova

Bossa Nova is our first Tea Collection wig, made with light wispy bangs and most importantly, made with "Half-Moon Lace Front" which extends the lace front hairline beyond the temple area, from ear-to-ear in the half moon shape. No need to worry about hairlines showing on the sides and enjoy the freedom to wear the hair behind the ears. Another special feature of Bossa Nova is Premium Comfort Ear tabs. These are Hand-Tied to make the ear tab super thin for ultimate comfort. Wide center monofilament, half-moon lace front, and wispy bang along with 22" long completely straight with a hint of layers make a true Bossa Nova!



Bossa Nova *BT-6120*

Color shown:
Butterbeer Blonde

Attributes:
Heat Friendly
Extended Center Lace Front

Cap Size:
Average

Dimensions:
Part: Center
Bang: 4.5"
Side Bang: No
Side: 12"-20"
Nape: 13"-15"
Overall: 4.5"-21.5"

Weight:
5.8 oz

Color Availability:
Bombshell Blonde, British Milktea, BrownSugar SweetCream, Butterbeer Blonde, Cayenne with Ginger Root, Champagne with Apple Pie, Chocolate with Caramel, Chrome, Coffee without Cream, Cola with Cherry, English Toffee, Ginger, Graphite, Honey with Chai Latte, Iced Lavender Latte, Mocha with Cream, Rootbeer Float Blonde, Sangria, Sugar Cookie with Hazelnut, Sumptuous Strawberry, Tres Leches Blonde





Coco

Coco is a girl's name of French origin. This name is a reference to the chocolate bean, translating to "cocoa." While popularized as a nickname, it has since cemented its place as a chic, timeless given name that is sure to set a fashionable impression (Wikitionary.org, 2022). Coco by Belle Tress spells soft and upscale elegance, with undeniable luxurious, chic, and fashionable original design. A shoulder-length, layered bob with updated barrel curls adores and frames the face beautifully. Made with the famous silky HF Belle Tress fiber that allows you to change and alter the curl pattern using the heating tools under 325 degrees.

Coco

BT-6129

Color Shown:

Butterbeer Blonde

Attributes:

Heat Friendly

Extended Center Lace Front

Cap Size:

Average

Dimensions:

Part: Center

Bang: No

Side Bang: No

Side: 5"-6"

Nape: 5"-7"

Overall: 5"-12"

Weight:

4.0 oz

Color Availability:

Bombshell Blonde, British Milktea, BrownSugar SweetCream, Butterbeer Blonde, Cappuccino with Cherry, Cayenne with Ginger Root, Champagne with Apple Pie, Chocolate with Caramel, Chrome, Coconut Silver Blonde, Coffee without Cream, Cola with Cherry, Cream Soda Blonde, English Toffee, Ginger, Graphite, Honey with Chai Latte, Iced Lavender Latte, Mocha with Cream, Nutella Buttercream, Roca Margarita Blonde, Rootbeer Float Blonde, Sangria, Sugar Cookie with Hazelnut, Sumptuous Strawberry, Tres Leches Blonde



Destiny

Another one of the most popular teas from TWG tea company. Their description of Destiny Tea is as follows. The days come and go. The sun rises and sets. The gentle repetition of the seasons gives the illusion that nothing ever changes. Yet destiny can overturn the world, bringing new hope, new dreams, and new ideas. Destiny opens horizons, clears the air, and brings joy to the spirit. Celebrate this journey of discovery with this effervescent green tea embellished with passion fruit and a bouquet of roses, marigolds, and jasmine. A tea of hope (TWG website, 2022). Belle Tress' Destiny is one of our favorites as a designer because the style reflects our brand identity. A classic with a twist, to bring out the edginess while proudly identifying it as a Belle Tress original. It is a timeless bob with deconstructed layers and a wispy bang, to bring out the latest trends in design. The lace front provides you with an option to brush away the bangs and the extended lace front gives you the freedom of wearing the hair behind the ears. Made with the luxurious BT silky fiber.

Destiny

BT-6136

Color Shown:

Butterbeer Blonde

Attributes:

Heat Friendly

Extended Center Lace Front

Cap Size:

Average

Dimensions:

Part: Center

Bang: 4"-4.5"

Side Bang: No

Side: 8"-10"

Nape: 2.5"

Overall: 9"-10"

Weight:

3.8 oz

Color Availability:

Bombshell Blonde, British Milktea, BrownSugar SweetCream, Butterbeer Blonde, Cappuccino with Cherry, Cayenne with Ginger Root, Champagne with Apple Pie, Chocolate with Caramel, Chrome, Coconut Silver Blonde, Coffee without Cream, Cola with Cherry, Cream Soda Blonde, English Toffee, Ginger, Graphite, Honey with Chai Latte, Mocha with Cream, Nutella Buttercream, Roca Margarita Blonde, Rootbeer Float Blonde, Sangria, Sugar Cookie with Hazelnut, Sumptuous Strawberry, Tres Leches Blonde





Honeybush

Honeybush is a plant with brilliant yellow flowers native to South Africa, specifically the Western Cape. The plant's leaves, not flowers, make a popular and healthy herbal tea which is like rooibos tea but slightly sweeter (Freshcap, 2022). Like the most honest friend in your inner circle, classic bob with bangs gets straight to the point. If you've been uninspired and looking to switch it up from your typical long layered cut, it might be time to give a slightly angled bob with bangs a second look. We were inspired to create Honeybush from all the comments on YouTube asking for our Alpha Blend with a bottleneck bang. The wispy bang and extended Half-Moon lace front allow you to wear the hair behind the ear with no concern of showing the hairline!

Honeybush BT-6122

Color Shown:
Tres Leches Blonde

Attributes:
Heat Friendly
Extended Center Lace Front

Cap Size:
Average

Dimensions:
Part: Center
Bang: 4"
Side Bang: No
Side: 13"
Nape: 6.5"
Overall: 4"-13"

Weight:
5.3 oz

Color Availability:
Bombshell Blonde, British Milktea, BrownSugar SweetCream, Butterbeer Blonde, Cayenne with Ginger Root, Champagne with Apple Pie, Chocolate with Caramel, Chrome, Coffee without Cream, Cola with Cherry, English Toffee, Ginger, Graphite, Honey with Chai Latte, Iced Lavender Latte, Mocha with Cream, Roca Margarita Blonde, Rootbeer Float Blonde, Sugar Cookie with Hazelnut, Sumptuous Strawberry, Tres Leches Blonde





Jasmine Jazz

Jasmine Jazz tea is recognized as the finest in the world brewing a bright cup with clean, sharp flavors. Sweet leaves are married with fragrant flowers seven times during the evening when the jasmine blossoms open. This light and airy bob style is easy to wear with a gorgeous, yet subtle body showing off unconstructed waves. Like the name, Jasmine Jazz tea, the style delivers sweet, clean, elegant, and sharp flavor all at the same time. The wide center part with an extended lace front gives you the freedom to change the style with your personal touch while the blunt cut in the back makes a modern statement.

Jasmine Jazz

BT-6132

Color Shown:

Butterbeer Blonde

Attributes:

Heat Friendly

Extended Center Lace Front

Cap Size:

Average

Dimensions:

Part: Center

Bang: No

Side Bang: No

Side: 9"-10"

Nape: 1.75"-2"

Overall: 8.5"-10"

Weight:

3.7 oz

Color Availability:

Bombshell Blonde, British Milktea, Brown-Sugar SweetCream, Butterbeer Blonde, Cappuccino with Cherry, Cayenne with Ginger Root, Champagne with Apple Pie, Chocolate with Caramel, Chrome, Coconut Silver Blonde, Coffee without Cream, Cola with Cherry, Cream Soda Blonde, English Toffee, Ginger, Graphite, Honey with Chai Latte, Mocha with Cream, Nutella Buttercream, Roca Margarita Blonde, Rootbeer Float Blonde, Sangria, Sugar Cookie with Hazelnut, Sumptuous Strawberry, Tres Leches Blonde

London HighTea

The tradition is still quintessentially British. Many Brits still make time to sit and enjoy the etiquette and civility of this, the quaintest of English dining customs. We miss the slower pace of life and wish we had the time and the mindset to enjoy what life offers. The demands for wispy, slightly longer, precut bangs are high! Wispy, Precut bang with the option of half-moon lace front to wear the hair behind the ear. Bangs may have once been a rash decision born out of lockdown-era boredom, but they have since become a significant player in haircuts. These asymmetrical bangs make a striking visual impact, but they also create the illusion of a softer face. Notice the updated, lightly blunt, and deconstructed modern beach wave.



London HighTea

BT-6124

Color Shown:
Butterbeer Blonde

Attributes:
Heat Friendly
Extended Center Lace Front

Cap Size:
Average

Dimensions:
Part: Center
Bang: 4"
Side Bang: No
Side: 15"-16"
Nape: 8.5-9"
Overall: 4"-16"

Weight:
5.5 oz

Color Availability:
Bombshell Blonde, British Milktea, BrownSugar SweetCream, Butterbeer Blonde, Cayenne with Ginger Root, Champagne with Apple Pie, Chocolate with Caramel, Chrome, Coffee without Cream, Cola with Cherry, English Toffee, Ginger, Graphite, Honey with Chai Latte, Iced Lavender Latte, Mocha with Cream, Rootbeer Float Blonde, Sangria, Sugar Cookie with Hazelnut, Sumptuous Strawberry, Tres Leches Blonde

Perfect Blend

This blend is stunning. All organic ingredients of Chunmee (a light green tea), Rooibos (high in vitamins and minerals), Peppermint & Spearmint, Cinnamon, Rosehip, Jasmine, and Rose Petals (teabyg.com, 2022). Belle Tress Perfect Blend is stunning too. The blend is perfect in length, layers, a combination of different curl patterns, extended lace front, lace mono, lightweight, and the perfect blending of all we can ever want. Endless options to change styles, create an updo, ponytail, halfback, etc.

Perfect Blend

BT-6134

Color Shown:
Butterbeer Blonde

Attributes:
Heat Friendly
Extended Center Lace Front

Cap Size:
Average

Dimensions:
Part: Center
Bang: No
Side Bang: No
Side: 14"-15"
Nape: 14"-15"
Overall: 14"-23"

Weight:
6.5 oz

Color Availability:
Bombshell Blonde, British Milktea, BrownSugar SweetCream, Butterbeer Blonde, Cappuccino with Cherry, Cayenne with Ginger Root, Champagne with Apple Pie, Chocolate with Caramel, Chrome, Coffee without Cream, Cola with Cherry, Cream Soda Blonde, English Toffee, Ginger, Graphite, Honey with Chai Latte, Mocha with Cream, Nutella Buttercream, Roca Margarita Blonde, Rootbeer Float Blonde, Sangria, Strawberry Shortcake, Sugar Cookie with Hazelnut, Sumptuous Strawberry, Tres Leches Blonde





Tea Rose

BT-6123

Color shown:

Butterbeer Blonde

Attributes:

Heat Friendly

Extended Center Lace Front

Cap Size:

Average

Dimensions:

Part: Center

Bang: 4"

Side Bang: No

Side: 8"-12"

Nape: 8"

Overall: 4"-15.5"

Weight:

4.9 oz

Color Availability:

Bombshell Blonde, British Milktea, BrownSugar SweetCream, Butterbeer Blonde, Cayenne with Ginger Root, Champagne with Apple Pie, Chocolate with Caramel, Chrome, Coffee without Cream, Cola with Cherry, English Toffee, Ginger, Graphite, Honey with Chai Latte, Iced Lavender Latte, Mocha with Cream, Roca Margarita Blonde, Rootbeer Float Blonde, Sangria, Sugar Cookie with Hazelnut, Sumptuous Strawberry, Tres Leches Blonde

Tea Rose

Modern, edgy, and texturized wavy curls and amazingly silky, soft, and luxurious fiber is the essence of Tea Rose. A piece-y bangs with layers that can help to soften your features. The popularity of Dalgona 16 inspired us to create Tea Rose. It offers the luxurious extended Half-Moon Lace front to give you the freedom to wear the hair behind the ears and sweep the bangs to the side. Rose tea is made from the petals and buds of the rose bush. It is one of our favorite teas because of its health benefits and fragrance (Healthline, 2022).

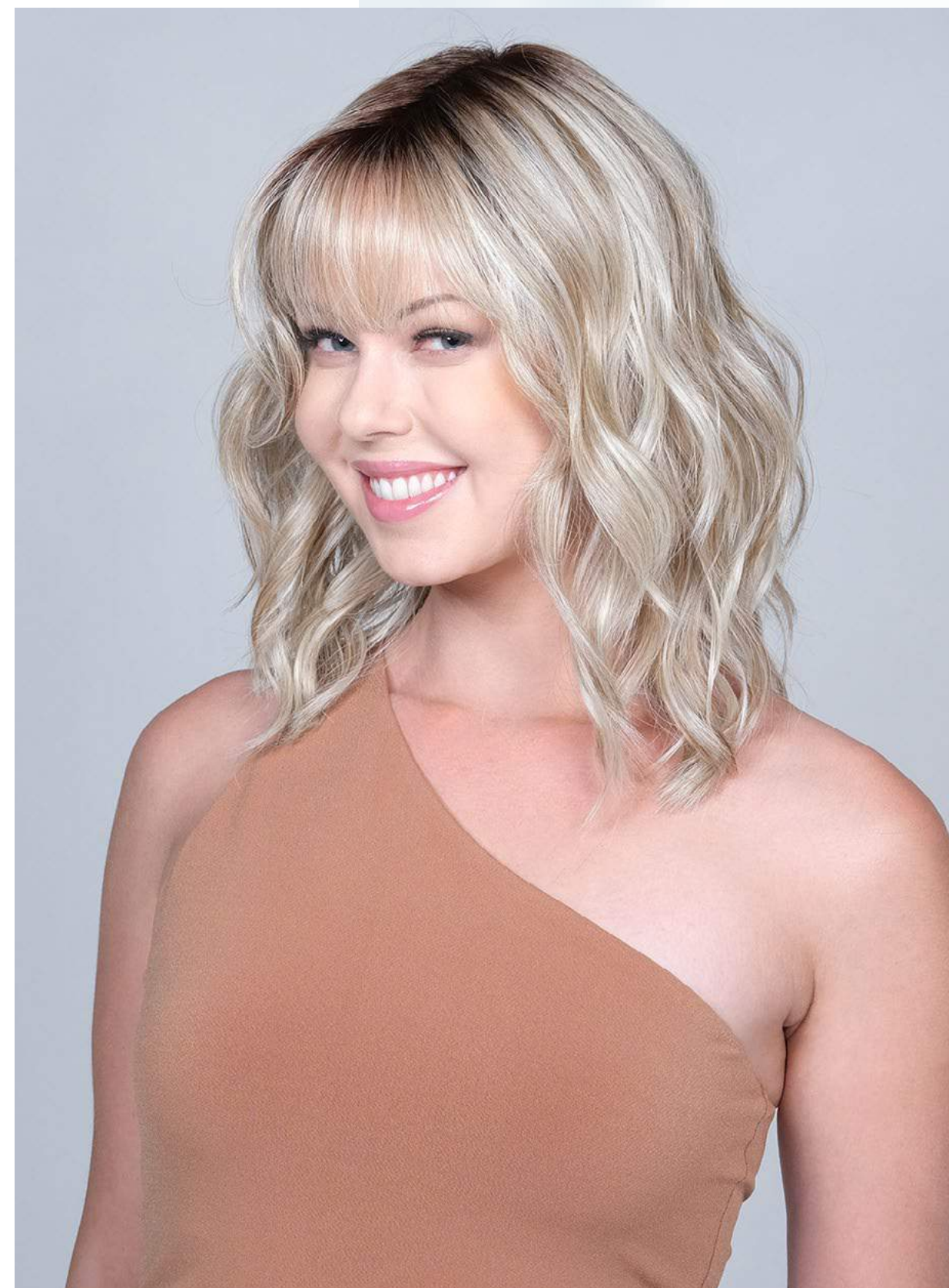

Tiger Sugar BT-6121

Color shown:
Mocha with Cream

Attributes:
Heat Friendly
Extended Center Lace Front

Cap Size:
Average

Dimensions:
Part: Center
Bang: 4"
Side Bang: No
Side: 12"-18"
Nape: 13"
Overall: 4"-20"

Weight:
6.5 oz

Color Availability:
Bombshell Blonde, British Milktea, BrownSugar SweetCream, Butterbeer Blonde, Cayenne with Ginger Root, Champagne with Apple Pie, Chocolate with Caramel, Chrome, Coffee without Cream, Cola with Cherry, English Toffee, Ginger, Graphite, Honey with Chai Latte, Iced Lavender Latte, Mocha with Cream, Sangria, Rootbeer Float Blonde, Sugar Cookie with Hazelnut, Sumptuous Strawberry, Tres Leches Blonde



Tropical Punch BT-6128

Color shown:
Butterbeer Blonde

Attributes:
Heat Friendly
Extended Center Lace Front

Cap Size:
Average

Dimensions:
Part: Center
Bang: No
Side Bang: No
Side: 13"-15"
Nape: 14"-15"
Overall: 13"-22"

Weight:
6.7 oz

Color Availability:
Bombshell Blonde, British Milktea, BrownSugar SweetCream, Butterbeer Blonde, Cappuccino with Cherry, Cayenne with Ginger Root, Champagne with Apple Pie, Chocolate with Caramel, Chrome, Coconut Silver Blonde, Coffee without Cream, Cola with Cherry, Cream Soda Blonde, English Toffee, Ginger, Graphite, Honey with Chai Latte, Iced Lavender Latte, Mocha with Cream, Nutella Buttercream, Red Penny, Roca Margarita Blonde, Rootbeer Float Blonde, Sangria, Sugar Cookie with Hazelnut, Sumptuous Strawberry, Tres Leches Blonde



Tiger Sugar

Tiger Sugar features the same Half Moon lace front to give freedom of wearing hair behind the ears with extended lace front hairline and the premium extra thin comfort ear tabs. Wide center monofilament, wispy bang with 22" long deconstructed beach wave. No need to worry about hairlines showing on the sides and enjoy the freedom to wear the hair behind the ears.

Tropical Punch

1. Make Tropical Punch Tea.
2. Place pineapple juice, lemon juice, orange juice, and sugar in a medium saucepan.
3. Stir over medium heat until sugar is dissolved.
4. Remove from heat and add to tea/water mixture.
5. Stir to combine.

A simple recipe but an excellent flavor! This design comprises Center Partial mono, Extended Half Moon lace Front, and the same Luxurious BT fiber. Belle Tress Original, Carefree, deconstructed layers and curls, no comb or brush needed. Whether you opt for a polished look or a beachy, undone vibe, wavy hair is always an excellent idea!





Americana

When everything is so straight, here is the one you can wear with some heights and a little fullness. Not all of us want flat close to the face hair do. Wash and wear, permanent curls, open cap and light weight for comfort. No need to style, just shake and wear!



Americana

BT-6007

Color Shown:

Rootbeer Float Blonde

Attributes:

Heat Friendly

Full Monofilament Lace Front

Cap Size:

Average

Dimensions:

Part: Left Side

Bang: No

Side Bang: No

Side: 11.5"

Nape: 9"

Overall: 8.5"-16"

Weight:

5.0 oz

Color Availability:

Bombshell Blonde, British Milktea, BrownSugar SweetCream, Butterbeer Blonde, Cappuccino with Cherry, Cayenne with Ginger Root, Champagne with Apple Pie, Chocolate with Caramel, Chrome, Coconut Silver Blonde, Coffee without Cream, Cola with Cherry, Cream Soda Blonde, Dusty Rosa, English Toffee, Ginger, Honey with Chai Latte, Marshmallow Blonde, Mocha with Cream, Nutella Buttercream, Roca Margarita Blonde, Rootbeer Float Blonde, Rose Gold, Sangria, Sugar Cookie with Hazelnut, Sumptuous Strawberry, Tres Leches Blonde, Vanilla Lush

Biscotti Babe

BT-6038

Color Shown:
British Milktea

Attributes:
Heat Friendly
Full Monofilament Lace Front

Cap Size:
Average

Dimensions:
Part: Left Side
Bang: No
Side Bang: No
Side: 10"-13"
Nape: 5"-6"
Overall: 10"-13"

Weight:
4.4 oz

Color Availability:
Bombshell Blonde, British Milktea, BrownSugar SweetCream, Butterbeer Blonde, Cappuccino with Cherry, Cayenne with Ginger Root, Champagne with Apple Pie, Chocolate with Caramel, Chrome, Coconut Silver Blonde, Coffee without Cream, Cola with Cherry, Cream Soda Blonde, English Toffee, Ginger, Honey with Chai Latte, Iced Lavender Latte, Marshmallow Blonde, Mocha with Cream, Nutella Buttercream, Ocean Blonde, Purple Rain, Red Penny, Roca Margarita Blonde, Rootbeer Float Blonde, Rose Gold, Stardust, Sugar Cookie with Hazelnut, Sumptuous Strawberry, Vanilla Lush



Biscotti Babe

Biscotti Babe can be worn as an asymmetrical bob that is wavy or styled as an A-line. Textured bobs are chic, cool, and extremely stylish especially when paired with a dramatic neckline. Emphasize this tousled look by contrasting simple and clean make up.

Camellia

BT-6090

Color Shown:

Sumptuous Strawberry

Attributes:

Heat Friendly

Full Monofilament Lace Front

Cap Size:

Average

Dimensions:

Part: Center

Bang: No

Side Bang: No

Side: 13"-18"

Nape: 14.5"

Overall: 13"-22"

Weight:

8.0 oz

Color Availability:

Bombshell Blonde, British Milktea, Brown Sugar SweetCream, Butterbeer Blonde, Cayenne with Ginger Root, Champagne with Apple Pie, Chocolate with Caramel, Coconut Silver Blonde, Coffee without Cream, Cola with Cherry, Cream Soda Blonde, English Toffee, Ginger, Honey with Chai Latte, Marshmallow Blonde, Mocha with Cream, Nutella Buttercream, Ocean Blonde, Purple Rain, Red Penny, Roca Margarita Blonde, Rose Gold, Stardust, Sugar Cookie with Hazelnut, Sumptuous Strawberry

Camellia

Camellia by BelleTress is made of sexy and soft curls and smooth spirals. It is irresistible, romantic, and luxurious. Full monofilament and lace front top create a natural hairline and versatility of off-the-face styling options. The famous BelleTress proprietary silky fiber adds a soft and luxurious feel to the skin.





Cold Brew Chic

Cold Brew Chic is a sleek straight bob that is the epitome of elegance and cool. This layered bob falls just under the chin. With a lace front finish, this wig's short bangs can be pinned up or swept to one side.

Cold Brew Chic

BT-6036

Color Shown:

BrownSugar SweetCream

Attributes:

Heat Friendly

Full Monofilament Lace Front

Cap Size:

Average

Dimensions:

Part: Left Side

Bang: No

Side Bang: No

Side: 5.5"-11"

Nape: 5.25"

Overall: 5.5"-12.5"

Weight:

4.0 oz

Color Availability:

Bombshell Blonde, British Milktea, BrownSugar SweetCream, Butterbeer Blonde, Cappuccino with Cherry, Cayenne with Ginger Root, Champagne with Apple Pie, Chrome, Coconut Silver Blonde, Coffee without Cream, Cola with Cherry, Cream Soda Blonde, English Toffee, Ginger, Honey with Chai Latte, Marshmallow Blonde, Nutella Buttercream, Roca Margarita Blonde, Rootbeer Float Blonde, Sangria, Sugar Cookie with Hazelnut, Sumptuous Strawberry, Tres Leches Blonde, Vanilla Lush



Dolce & Dolce 23 / Balayage Dolce & Dolce 23

Dolce & Dolce 23 is one of the most luxurious, versatile, and supremely natural wigs. The cap features a full monofilament crown, a temple to temple pre-cut lace front, and open wefts. Open cap creates coolness and ultimate comfortable wearing experience. Made with the famous heat-friendly, silky, luxurious fiber that BelleTress is known for.



Butterbeer Blonde



Peach Bellini



Dolce & Dolce 23 / Balayage Dolce & Dolce 23 *BT-6093 / BT-6093A*

Color Shown:
Butterbeer Blonde
Peach Bellini

Attributes:
Heat Friendly
Full Monofilament Lace Front

Cap Size:
Average

Dimensions:
Part: Center
Bang: No
Side Bang: No
Side: 23"
Nape: 16"
Overall: 15"-23"

Weight:
6.8 oz

Color Availability:
Bombshell Blonde, British Milktea,
BrownSugar SweetCream, Butterbeer
Blonde, Cayenne with Ginger Root,
Champagne with Apple Pie, Chocolate
with Caramel, Coconut Silver Blonde,
Coffee without Cream, Cola with Cherry,
Cream Soda Blonde, Dusty Rosa, Eng-
lish Toffee, Ginger, Graphite, Honey with
Chai Latte, Iced Lavender Latte, Marshmal-
low Blonde, Mocha with Cream, Nutella
Buttercream, Ocean Blonde, Purple Rain,
Red Penny, Roca Margarita Blonde,
Rootbeer Float Blonde, Rose Gold,
Sangria, Stardust, Strawberry Shortcake,
Sugar Cookie with Hazelnut, Sumptuous
Strawberry, Tres Leches Blonde

BALAYAGE COLOR:
Caramel Almond, Ceylon, Cinnamon
Ginger, Coconut Brown Sugar, Hibiscus,
Peach Bellini



Lady Latte

Lady Latte is a classic soft bob that falls just above the shoulders. When your looking for a hairstyle that isn't too short, but still enough of a change from your usual long locks, this casual wig is a perfect fit. Featuring a lace front finish, this airy mid-length bob can be fit right to your hairline.



Lady Latte

BT-6037

Color Shown:

Honey with Chai Latte

Attributes:

Heat Friendly

Full Monofilament Lace Front

Cap Size:

Average

Dimensions:

Part: Left Side

Bang: No

Side Bang: No

Side: 10"-10.5"

Nape: 3.5"

Overall: 10"-10.5"

Weight:

4.0 oz

Color Availability:

Bombshell Blonde, British Milktea, BrownSugar SweetCream, Butterbeer Blonde, Cappuccino with Cherry, Cayenne with Ginger Root, Champagne with Apple Pie, Chocolate with Caramel, Chrome, Coconut Silver Blonde, Coffee without Cream, Cola with Cherry, Cream Soda Blonde, English Toffee, Ginger, Graphite, Honey with Chai Latte, Iced Lavender Latte, Marshmallow Blonde, Mocha with Cream, Nutella Buttercream, Roca Margarita Blonde, Rootbeer Float Blonde, Sangria, Sugar Cookie with Hazelnut, Sumptuous Strawberry, Tres Leches Blonde, Vanilla Lush





Maxwella 18

This is another ultimate Hollywood glam look. The modern beach wave inspired style made with luxurious heat-friendly fibers featuring a hand-ventilated strand-by-strand full monofilament top. The deluxe full precut lace front creates the most natural hairline. Maxwella 18 is celebrity chic and bold styling that is ready-to-wear for a special occasion or casual day out.

Maxwella 18

BT-6049

Color shown:

Champagne with Apple Pie

Attributes:

Heat Friendly
Full Monofilament Lace Front

Cap Size:

Average

Dimensions:

Part: Left Side
Bang: No
Side Bang: No
Side: 13.5"
Nape: 11.5"
Overall: 13.5"-18"

Weight:

5.12 oz

Color Availability:

Bombshell Blonde, British Milktea, BrownSugar SweetCream, Butterbeer Blonde, Cappuccino with Cherry, Cayenne with Ginger Root, Champagne with Apple Pie, Chocolate with Caramel, Chrome, Coconut Silver Blonde, Coffee without Cream, Cola with Cherry, Cream Soda Blonde, Dusty Rosa, English Toffee, Ginger, Graphite, Honey with Chai Lette, Iced Lavender Latte, Marshmallow Blonde, Mocha with Cream, Nutella Buttercream, Ocean Blonde, Purple Rain, Red Penny, Roca Margarita Blonde, Rootbeer Float Blonde, Rose Gold, Sangria, Stardust, Strawberry Shortcake, Sugar Cookie with Hazelnut, Sumptuous Strawberry, Tres Leches Blonde, Vanilla Lush





Maxwella 22 / Balayage Maxwella 22

The same Hollywood glam look as Maxwella 18, now available in a longer 22-inch version. Luxurious hand pulled stand-by-strand, full monofilament top allows you to move pieces to any direction giving you the freedom to create your own amazing style. Heat-friendly fibers provide you with the option to control the depth of the waves or change the curl pattern for a variety of different looks. Beautiful cascading waves provide just the right amount of fullness and endless styling options.

Maxwella 22 / Balayage Maxwella 22

BT-6050 / BT-6050A

Color shown:

Champagne with Apple Pie
Caramel Almond

Attributes:

Heat Friendly
Full Monofilament Lace Front

Cap Size:

Average

Dimensions:

Part: Left Side
Bang: No
Side Bang: No
Side: 16"
Nape: 16"
Overall: 16"-22"

Weight:

6.5 oz

Color Availability:

Bombshell Blonde, British Milktea, BrownSugar SweetCream, Butterbeer Blonde, Cappuccino with Cherry, Cayenne with Ginger Root, Champagne with Apple Pie, Chocolate with Caramel, Coconut Silver Blonde, Coffee without Cream, Cola with Cherry, Cream Soda Blonde, Dusty Rosa, English Toffee, Ginger, Graphite, Honey with Chai Latte, Iced lavender latte, Marshmallow Blonde, Mocha with Cream, Nutella Buttercream, Ocean Blonde, Purple Rain, Red Penny, Roca Margarita Blonde, Rootbeer Float Blonde, Rose Gold, Sangria, Stardust, Strawberry Shortcake, Sugar Cookie with Hazelnut, Sumptuous Strawberry, Tres Leches Blonde, Vanilla Lush

BALAYAGE COLOR:

Caramel Almond, Ceylon, Cinnamon Ginger, Coconut Brown Sugar, Hibiscus, Peach Bellini, Sweet Mango



**Pure Honey /
Balayage Pure Honey**
BT-6003 / BT-6003A

Color Shown:
Butterbeer Blonde
Sweet Mango

Attributes:
Heat Friendly
Full Monofilament Lace Front

Cap Size:
Average

Dimensions:
Part: Left Side
Bang: Yes
Side Bang: 8"
Side: 8"-16"
Nape: 13.5"
Overall: 8"-22"

Weight:
6.6 oz

Color Availability:
Bombshell Blonde, British milk-tea, BrownSugar SweetCream, Butterbeer Blonde, Cappuccino with Cherry, Cayenne with Ginger Root, Champagne with Apple Pie, Chocolate with Caramel, Chrome, Coconut Silver Blonde, Coffee without Cream, Cola with Cherry, Cream Soda Blonde, Dusty Rosa, English Toffee, Ginger, Graphite, Honey with Chai Latte, Iced Lavender Latte, Marshmallow Blonde, Mocha with Cream, Nutella Buttercream, Ocean Blonde, Purple Rain, Red Penny, Roca Margarita Blonde, Rootbeer Float Blonde, Rose Gold, Sangria, Stardust, Strawberry Shortcake, Sugar Cookie with Hazelnut, Sumptuous Strawberry, Tres Leches Blonde, Vanilla Lush

BALAYAGE COLOR:
Caramel Almond, Ceylon, Cinnamon Ginger, Coconut Brown Sugar, Hibiscus, Peach Bellini, Sweet Mango



Pure Honey / Balayage Pure Honey

Make waves with this style! The shoulder-caressing tresses and subtle layering snipped at ends are the perfect foundation for a smooth, yet slightly wavy look. Accentuated by a chic side-part, locks flow bold and beautifully. This long-layered hair fashion is sure to turn heads. Make a style statement....with "Pure Honey".



Sweet Mango



Spyhouse

Spyhouse is a full monofilament lace front with no perma-tease. It is defined by freedom to change parts from left to right to the center, natural hairline, modern beach wave, and supremely natural comfort and movement. Feel free to use styling tools up to 325 degrees to create a variety of styles!

Spyhouse

BT-6082

Color Shown:
Sumptuous Strawberry
Dusty Rosa

Attributes:
Heat Friendly
Full Monofilament Lace Front

Cap Size:
Average

Dimensions:
Part: Left Side
Bang: No
Side Bang: No
Side: 11"-18"
Nape: 11"
Overall: 11"-18"

Weight:
6.0 oz

Color Availability:
Bombshell Blonde, British Milktea, BrownSugar SweetCream, Butterbeer Blonde, Cayenne with Ginger Root, Champagne with Apple Pie, Chocolate with Caramel, Coconut Silver Blonde, Coffee without Cream, Cola with Cherry, Cream Soda Blonde, Dusty Rosa, English Toffee, Ginger, Graphite, Honey with Chai Latte, Iced Lavender Latte, Marshmallow Blonde, Mocha with Cream, Nutella Buttercream, Ocean Blonde, Purple Rain, Red Penny, Roca Margarita Blonde, Rootbeer Float Blonde, Rose Gold, Sangria, Stardust, Strawberry Shortcake, Sugar Cookie with Hazelnut, Sumptuous Strawberry, Tres Leches Blonde



Dusty Rosa



Straight Press 18

Layered straight cuts not only create movement and bounce but also stop the hair from looking too heavy. "Straight Press 18" is made with heat friendly premium fibers that look and feel just like your own. Wear it straight out of the box, no need for styling. This lightweight, soft and silky, modern and beautiful piece is a must have! Beautiful hand-made lace front not only delivers an extremely natural hairline but also provides endless options for versatility. Without spending hours trying to create perfect blow-dried hair, you can create that "just left salon" look with "Straight Press 18".



Straight Press 18 BT-6012

Color Shown:
Butterbeer Blonde

Attributes:
Heat Friendly
Full Monofilament Lace Front

Cap Size:
Average

Dimensions:
Part: Left Side
Bang: 3.5"
Side Bang: No
Side: 11.5"
Nape: 11.5"
Overall: 3.5"-18"

Weight:
6 oz

Color Availability:
Bombshell Blonde, British Milktea, BrownSugar SweetCream, Butterbeer Blonde, Cappuccino with Cherry, Cayenne with Ginger Root, Champagne with Apple Pie, Chocolate with Caramel, Chrome, Coconut Silver Blonde, Coffee without Cream, Cola with Cherry, Cream Soda Blonde, Dusty Rosa, English Toffee, Ginger, Graphite, Honey with Chai Latte, Iced Lavender Latte, Mocha with Cream, Nutella Buttercream, Ocean Blonde, Purple Rain, Red Penny, Roca Margarita Blonde, Rootbeer Float Blonde, Rose Gold, Sangria, Stardust, Sugar Cookie with Hazelnut, Sumptuous Strawberry, Tres Leches Blonde, Vanilla Lush



Straight Press 23

Extra long version of Straight Press 18.



Straight Press 23

BT-6013

Color Shown:

Butterbeer Blonde

Attributes:

Heat Friendly

Full Monofilament Lace Front

Cap Size:

Average

Dimensions:

Part: Left Side

Bang: 3.5"

Side Bang: No

Side: 17"

Nape: 15.5"

Overall: 3.5"-22.5"

Weight:

7.8 oz

Color Availability:

Bombshell Blonde, British Milktea, BrownSugar SweetCream, Butterbeer Blonde, Cappuccino with Cherry, Cayenne with Ginger Root, Champagne with Apple Pie, Chocolate with Caramel, Coconut Silver Blonde, Coffee without Cream, Cola with Cherry, Cream Soda Blonde, Dusty Rosa, English Toffee, Ginger, Honey with Chai Latte, Iced Lavender Latte, Marshmallow Blonde, Mocha with Cream, Nutella Buttercream, Ocean Blonde, Purple Rain, Red Penny, Roca Margarita Blonde, Rootbeer Float Blonde, Rose Gold, Sangria, Stardust, Sugar Cookie with Hazelhut, Sumptuous Strawberry, Tres Leches Blonde, Vanilla Lush





Sugar Rush / Balayage Sugar Rush

Capture all the allure and romance. Its beautiful, flowing straight tresses lack the uneven waves, giving it a completely natural look. The very best among all the long styles we have. Special hand-made monofilament top and the lace front delivers the ultimate comfort and the fit. Ready to handle any type of "Sugar Rush".

Sugar Rush / Balayage Sugar Rush

BT-6008 / BT-6008A

Color Shown:
BrownSugar SweetCream
Caramel Almond

Attributes:
Heat Friendly
Full Monofilament Lace Front

Cap Size:
Average

Dimensions:
Part: Left Side
Bang: Yes
Side Bang: 7"
Side: 7"-12"
Nape: 13"
Overall: 12"-19.5"

Weight:
5.2 oz

Color Availability:
Bombshell Blonde, British Milktea, BrownSugar SweetCream, Butterbeer Blonde, Cappuccino with Cherry, Cayenne with Ginger Root, Champagne with Apple Pie, Chocolate with Caramel, Chrome, Coconut Silver Blonde, Coffee without Cream, Cola with Cherry, Cream Soda Blonde, English Toffee, Ginger, Graphite, Honey with Chai Latte, Iced Lavender Latte, Marshmallow Blonde, Mocha with Cream, Nutella Buttercream, Red Penny, Roca Margarita Blonde, Rootbeer Float Blonde, RoseGold, Sangria, Sugar Cookie with Hazelnut, Sumptuous Strawberry, Tres Leches Blonde, Vanilla Lush

BALAYAGE COLOR:
Caramel Almond, Ceylon, Cinnamon Ginger, Coconut Brown Sugar, Hibiscus, Peach Bellini, Sweet Mango



Caramel Almond



Woolala
BT-6014

Color shown:
Butterbeer Blonde

Attributes:
Heat Friendly
Full Monofilament Lace Front

Cap Size:
Average

Dimensions:
Part: Left Side
Bang: No
Side Bang: No
Side: 9.5"
Nape: 2"
Overall: 9.5"

Weight:
3 oz

Color Availability:
Bombshell Blonde, British Milktea, BrownSugar
SweetCream, Butterbeer Blonde, Cappuccino
with Cherry, Cayenne with Ginger Root, Cham-
pagne with Apple Pie, Chocolate with Caramel,
Chrome, Coconut Silver Blonde, Coffee without
Cream, Cola with Cherry, Cream Soda Blonde,
English Toffee, Ginger, Honey with Chai Latte,
Mocha with Cream, Nutella Buttercream, Roca
Margarita Blonde, Rootbeer Float Blonde, Rose
Gold, Sangria, Sugar Cookie with Hazelnut,
Sumptuous Strawberry, Tres Leches Blonde,
Vanilla Lush

Woolala

A seductive shortcut that gives off an impression of awe. With the great care of detail and punctuation, this is a girl who always runs exactly on time. No fuss with short bangs, excessive layers, or lengthy curls: this piece is to the point!





Hand-Tied Bellissima

One of the most popular styles, Bellissima is now available in a 100% Hand-Tied cap with an ear-to-ear lace front. The latest and modern version of the timeless bob. An ear-to-ear lace front liberates us from hiding behind the bang or trying to cover the hairline. A full monofilament cap allows us to move the part to the left, right, and center, giving us the freedom to create our favorite style. The most comfortable and lightweight hand-tied cap is a big plus for daily wear. A precise layer cut around the face, and the wispy ends deliver its simple elegance with versatility.

Hand-Tied Bellissima BT-6076

Color Shown:
Cream Soda Blonde

Attributes:
Heat Friendly
100% Hand-Tied
Full Monofilament Lace Front

Cap Size:
Average

Dimensions:
Part: Left Side
Bang: No
Side Bang: No
Side: 7"-9"
Nape: 2.5"
Overall: 7"-9"

Weight:
3.2 oz

Color Availability:
Bombshell Blonde, British Milktea, BrownSugar SweetCream, Butterbeer Blonde, Champagne with Apple Pie, Chocolate with Caramel, Chrome, Coconut Silver Blonde, Coffee without Cream, Cola with Cherry, Cream Soda Blonde, English Toffee, Ginger, Honey with Chai Latte, Mocha with Cream, Nutella Buttercream, Roca Margarita Blonde, Rootbeer Float Blonde, Sugar Cookie with Hazelnut, Tres Leches Blonde





Hand-Tied Caliente

Our all-time best-seller, Caliente, is now available in 100% Hand-Tied cap construction for maximum comfort. The special features include:
An ear-to-ear lace front. Full monofilament.
Polyurethane ear tab with a mini-hidden wire to ensure a secure, comfortable fit.
Proprietary knotting method applied for a natural contour and off-the-face styling. Slightly extended lengths toward the front and shorter blunt cut in the back create an edgy attitude.

Hand-Tied Caliente

BT-6114

Color Shown:

Rootbeer Float Blonde

Attributes:

Heat Friendly

100% Hand-Tied

Full Monofilament Lace Front

Cap Size:

Average

Dimensions:

Part: Left Side

Bang: No

Side Bang: No

Side: 7"-12.5"

Nape: 5"

Overall: 7"-12.5"

Weight:

4.4 oz

Color Availability:

Bombshell Blonde, British Milktea, BrownSugar Sweet-Cream, Butterbeer Blonde, Cappuccino with Cherry, Cayenne with Ginger Root, Champagne with Apple Pie, Chocolate with Caramel, Chrome, Coconut Silver Blonde, Coffee without Cream, Cola with Cherry, Cream Soda Blonde, English Toffee, Ginger, Honey with Chai Latte, Mocha with Cream, Nutella Buttercream, Roca Margarita Blonde, Rootbeer Float Blonde, Sugar Cookie with Hazelnut, Sumptuous Strawberry, Tres Leches Blonde



Hand-Tied Cold Brew Chic

Cold Brew Chic is a sleek straight bob that is the epitome of elegance and cool. This layered bob falls just under the chin. With a lace front finish, this wig's short bangs can be pinned up or swept to one side.



Hand-Tied Cold Brew Chic BT-6071

Color Shown:
Honey with Chai Latte

Attributes:
Heat Friendly
100% Hand-Tied
Full Monofilament Lace Front

Cap Size:
Average

Dimensions:
Part: Left Side
Bang: No
Side Bang: No
Side: 5.5"-11"
Nape: 5.25"
Overall: 5.5"-12.5"

Weight:
3.3 oz

Color Availability:
Bombshell Blonde, British Milktea, Brown Sugar Sweet Cream, Butterbeer Blonde, Cappuccino with Cherry, Cayenne with Ginger Root, Champagne with Apple Pie, Chocolate with Caramel, Chrome, Coconut Silver Blonde, Coffee without Cream, Cola with Cherry, Cream Soda Blonde, English Toffee, Ginger, Honey with Chai Latte, Marshmallow Blonde, Mocha with Cream, Nutella Buttercream, Roca Margarita Blonde, Rootbeer Float Blonde, Sugar Cookie with Hazelnut, Sumptuous Strawberry, Tres Leches Blonde, Vanilla Lush





Hand-Tied Dalgona 16

The famous Dalgona 16 is now available in 100% Hand-Tied cap construction for maximum comfort. The special features include:
An ear-to-ear lace front. Full monofilament.
Polyurethane ear tab with a mini-hidden wire to ensure a secure, comfortable fit—proprietary knotting method applied for a natural contour and off-the-face styling.
Modern, edgy, and texturized wavy curls and amazingly silky, soft, and luxurious fiber are what makes Dalgona 16 everyone's favorite!

Hand-Tied Dalgona 16 BT-6117

Color shown:
Butterbeer Blonde

Attributes:
Heat Friendly
100% Hand-Tied
Full Monofilament Lace Front

Cap Size:
Average

Dimensions:
Part: Left Side
Bang: No
Side Bang: No
Side: 10"-14"
Nape: 8.5"
Overall: 10"-16"

Weight:
4.8 oz

Color Availability:
Bombshell Blonde, British Milktea, BrownSugar SweetCream, Butterbeer Blonde, Cappuccino with Cherry, Cayenne with Ginger Root, Champagne with Apple Pie, Chocolate with Caramel, Chrome, Coconut Silver Blonde, Coffee without Cream, Cola with Cherry, Cream Soda Blonde, English Toffee, Ginger, Honey with Chai Latte, Mocha with Cream, Nutella Buttercream, Roca Margarita Blonde, Rootbeer Float Blonde, Sugar Cookie with Hazelnut, Sumptuous Strawberry, Tres Leches Blonde

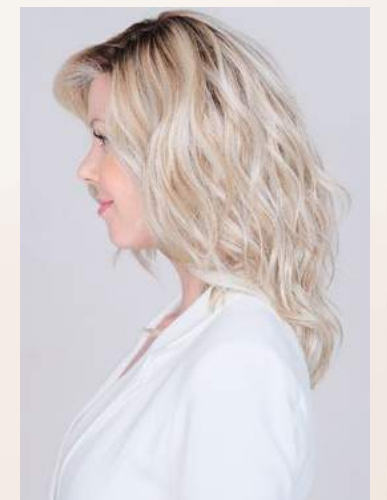

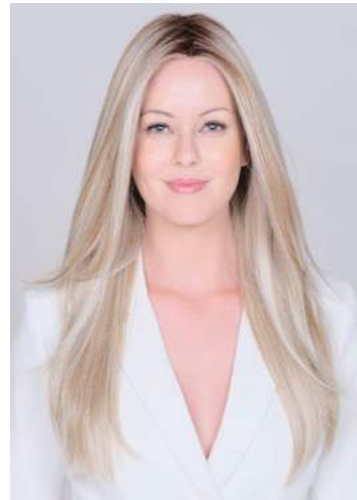

Hand-Tied Dolce & Dolce 23
BT-6115

Color Shown:
Butterbeer Blonde

Attributes:
Heat Friendly
100% Hand-Tied
Full Monofilament Lace Front

Cap Size:
Average

Dimensions:
Part: Center
Bang: No
Side Bang: No
Side: 15"-23"
Nape: 16"
Overall: 15"-23"

Weight:
6.6 oz

Color Availability:
Bombshell Blonde, British Milktea,
BrownSugar SweetCream, Butterbeer
Blonde, Cayenne with Ginger Root,
Champagne with Apple Pie, Chocolate
with Caramel, Coffee without Cream,
Cola with Cherry, Cream Soda Blonde,
English Toffee, Ginger, Honey with
Chai Latte, Mocha with Cream, Nutella
Buttercream, Roca Margarita Blonde,
Rootbeer Float Blonde, Sugar Cookie
with Hazelnut, Sumptuous Strawberry,
Tres Leches Blonde



Hand-Tied Dolce & Dolce 23

Dolce & Dolce 23 is now available in 100% Hand-Tied cap construction for maximum comfort. The special features include: An ear-to-ear lace front. Full monofilament.

Polyurethane ear tab with a mini-hidden wire to ensure a secure, comfortable fit.

Proprietary knotting method applied for a natural contour and off-the-face styling. Dolce & Dolce means Sweet & Sweet. Dolce is Italian for 'sweet,' and this roasted coffee is aptly named. Flavors that are nicely balanced by the mellow softness of the lighter-roasted blend. Dolce & Dolce is one of the most luxurious, versatile, and supremely natural wigs. It is made with the famous heat-friendly, silky, luxurious BelleTress fiber.



Hand-Tied Double Shot Bob

Double Shot Bob stops at her favorite coffee bar on her way to work. She knows what she wants. She doesn't walk into her office spilling drops all over herself. She has it together.

| DIRECT, BOLD, CLEAR CUT, DARING, BRAZEN



Hand-Tied Double Shot Bob BT-6002

Color Shown:
Sugar Cookie with Hazelnut

Attributes:
Heat Friendly
100% Hand-Tied
Full Monofilament Lace Front

Cap Size:
Average

Dimensions:
Part: Left Side
Bang: No
Side Bang: No
Side: 7.5"-10"
Nape: 4"
Overall: 7.5"-12.5"

Weight:
3.2 oz

Color Availability:
Bombshell Blonde, British Milktea, BrownSugar SweetCream, Butterbeer Blonde, Cappuccino with Cherry, Cayenne with Ginger Root, Champagne with Apple Pie, Chocolate with Caramel, Chrome, Coconut Silver Blonde, Coffee without Cream, Cola with Cherry, Cream Soda Blonde, English Toffee, Ginger, Marshmallow Blonde, Nutella Buttercream, Roca Margarita Blonde, Rootbeer Float Blonde, Sugar Cookie with Hazelnut, Vanilla Lush





Hand-Tied Peppermint

BT-6075

Color Shown:

Honey with Chai Latte

Attributes:

Heat Friendly

100% Hand-Tied

Full Monofilament Lace Front

Cap Size:

Average

Dimensions:

Part: Left Side

Bang: No

Side Bang: No

Side: 8"-11"

Nape: 9"

Overall: 8"-15.5"

Weight:

5.0 oz

Color Availability:

Bombshell Blonde, British Milktea, Brown-Sugar SweetCream, Butterbeer Blonde, Champagne with Apple Pie, Chocolate with Caramel, Chrome, Coconut Silver Blonde, Coffee without Cream, Cola with Cherry, Cream Soda Blonde, English Toffee, Ginger, Honey with Chai Latte, Mocha with Cream, Nutella Buttercream, Roca Margarita Blonde, Rootbeer Float Blonde, Sugar Cookie with Hazelnut, Sumptuous Strawberry, Tres Leches Blonde



Hand-Tied Peppermint

Peppermint is layered to perfection with feathery front layers that help to frame the face and add dimension. This collarbone-grazing cut provides a sleek, sweet look while keeping full volume on top. She is cool and refreshing. — Self-expression and confidence drive versatility in place of conformity. DYNAMIC person is positive in attitude and full of energy and new ideas!

Hand-Tied Rose Ella

Another best-seller, Rose Ella is now available in 100% Hand-Tied cap construction for maximum comfort. The special features include: An ear-to-ear lace front.

Full monofilament.

Polyurethane ear tab with a mini-hidden wire to ensure a secure, comfortable fit.

Proprietary knotting method applied for a natural contour and off-the-face styling.

This look has long beach waves that represent the classic California girl attitude.

Carefree, fun, and ready to hit the beach.



Hand-Tied Rose Ella

BT-6116

Color Shown:

Butterbeer Blonde

Attributes:

Heat Friendly

Full Monofilament Lace Front

Cap Size:

Average

Dimensions:

Part: Left Side

Bang: No

Side Bang: No

Side: 12"

Nape: 11"

Overall: 12"-19"

Weight:

5.6 oz

Color Availability:

Bombshell Blonde, British Milktea, BrownSugar SweetCream, Butterbeer Blonde, Cayenne with Ginger Root, Champagne with Apple Pie, Chocolate with Caramel, Chrome, Coconut Silver Blonde, Coffee without Cream, Cola with Cherry, Cream Soda Blonde, English Toffee, Ginger, Honey with Chai Latte, Mocha with Cream, Nutella Buttercream, Roca Margarita Blonde, Rootbeer Float Blonde, Sugar Cookie with Hazelnut, Sumptuous Strawberry, Tres Leches Blonde



Hand-Tied Tea Leaf Layer

Tea Leaf Layer is a comfortable cut that fashions a cute coy attitude. Relaxed layers fall just below the shoulders for an effortlessly natural look. With slight grown in bangs, Tea Leaf Layer can be worn with a more modest charm or a flirtatious flair. This is the girl that spends early fall mornings with a good book and cup of warm tea.

Hand-Tied Tea Leaf Layer

BT-6001

Color Shown:

Tres Leches Blonde

Attributes:

Heat Friendly

100% Hand-Tied

Full Monofilament Lace Front

Cap Size:

Average

Dimensions:

Part: Left Side

Bang: No

Side Bang: No

Side: 6"-12"

Nape: 14"

Overall: 6"-21.5"

Weight:

5.0 oz

Color Availability:

Bombshell Blonde, British Milktea, BrownSugar SweetCream, Butterbeer Blonde, Cappuccino with Cherry, Cayenne with Ginger Root, Champagne with Apple Pie, Chocolate with Caramel, Chrome, Coconut Silver Blonde, Coffee without Cream, Cola with Cherry, Cream Soda Blonde, English Toffee, Ginger, Honey with Chai Latte, Marshmallow Blonde, Mocha with Cream, Nutella Buttercream, Roca Margarita Blonde, Rootbeer Float Blonde, Sugar Cookie with Hazelnut, Sumptuous Strawberry, Tres Leches Blonde, Vanilla Lush

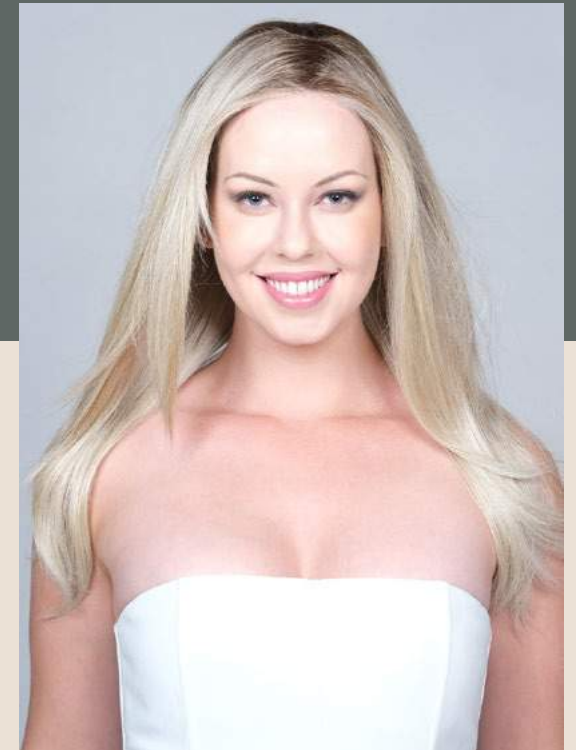

**Lace Front Mono Top
Peerless 16**
BT-7015

Color Shown:
Butterbeer Blonde

Attributes:
Heat Friendly
Full Monofilament Lace Topper
(Topper/Hairpiece)

Cap Size:
Average

Dimensions:
Bang: 5"
Side: 5"-12"
Overall: 15"-16"
Base: 6" x 7"

Weight:
3.4 oz

Color Availability:
Bombshell Blonde, British Milktea, BrownSugar SweetCream, Butterbeer Blonde, Cappuccino with Cherry, Cayenne with Ginger Root, Champagne with Apple Pie, Chocolate with Caramel, Chrome, Coconut Silver Blonde, Coffee without Cream, Cola with Cherry, Cream Soda Blonde, English Toffee, Ginger, Honey with Chai Latte, Mocha with Cream, Nutella Buttercream, Roca Margarita Blonde, Rootbeer Float Blonde, Sugar Cookie with Hazelnut, Sumptuous Strawberry, Vanilla Lush

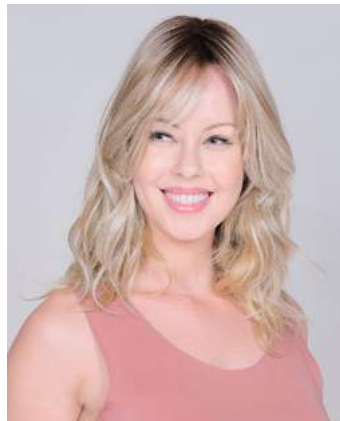

Lace Front MonoTop Peerless 16

Luxurious hand pulled strand-by-strand full monofilament 16" long hairpiece that gives the effect of a full cap wig. Enjoy the comfort and lightweight of deluxe full lace front hairpiece. Added extra 6 layers of hair in the back of the piece gives just a little more volume and coverage without wearing a full wig. Even if you have a perfect amount of hair, this piece provides just-left-the-salon look in an instant without blow drying or styling. Built-in 4 snap clips make it easy to secure. Now with the new 16" and a new original curl pattern along with our first "layered long curtain bang" style, you have more freedom to create variety of styles with BelleTress original lace Front Mono top Peerless 16.



**Lace Front Mono Top
Peerless 19**
BT-7016

Color Shown:
Butterbeer Blonde

Attributes:
Heat Friendly
Full Monofilament Lace Topper
(Topper/Hairpiece)

Cap Size:
Average

Dimensions:
Bang: 5"
Side: 5"-14"
Overall: 17"-19"
Base: 6" x 7"

Weight:
4.4 oz

Color Availability:
Bombshell Blonde, British Milktea, Brown-Sugar SweetCream, Butterbeer Blonde, Cappuccino with Cherry, Cayenne with Ginger Root, Champagne with Apple Pie, Chocolate with Caramel, Chrome, Coconut Silver Blonde, Coffee without Cream, Cola with Cherry, Cream Soda Blonde, English Toffee, Ginger, Honey with Chai Latte, Mocha with Cream, Nutella Buttercream, Roca Margarita Blonde, Rootbeer Float Blonde, Sugar Cookie with Hazelnut, Sumptuous Strawberry, Vanilla Lush



Lace Front MonoTop Peerless 19

Luxurious hand pulled strand-by-strand full monofilament 19" long hairpiece that gives the effect of a full cap wig. Enjoy the comfort and lightweight of deluxe full lace front hairpiece. Added extra 6 layers of hair in the back of the piece gives just a little more volume and coverage without wearing a full wig. Even if you have a perfect amount of hair, this piece provides just-left-the-salon look in an instant without blow drying or styling. Built-in 4 snap clips make it easy to secure. Now with the new 19" and a new original curl pattern along with our first "layered long curtain bang" style, you have more freedom to create variety of styles with BelleTress original lace Front Mono top Peerless 19.

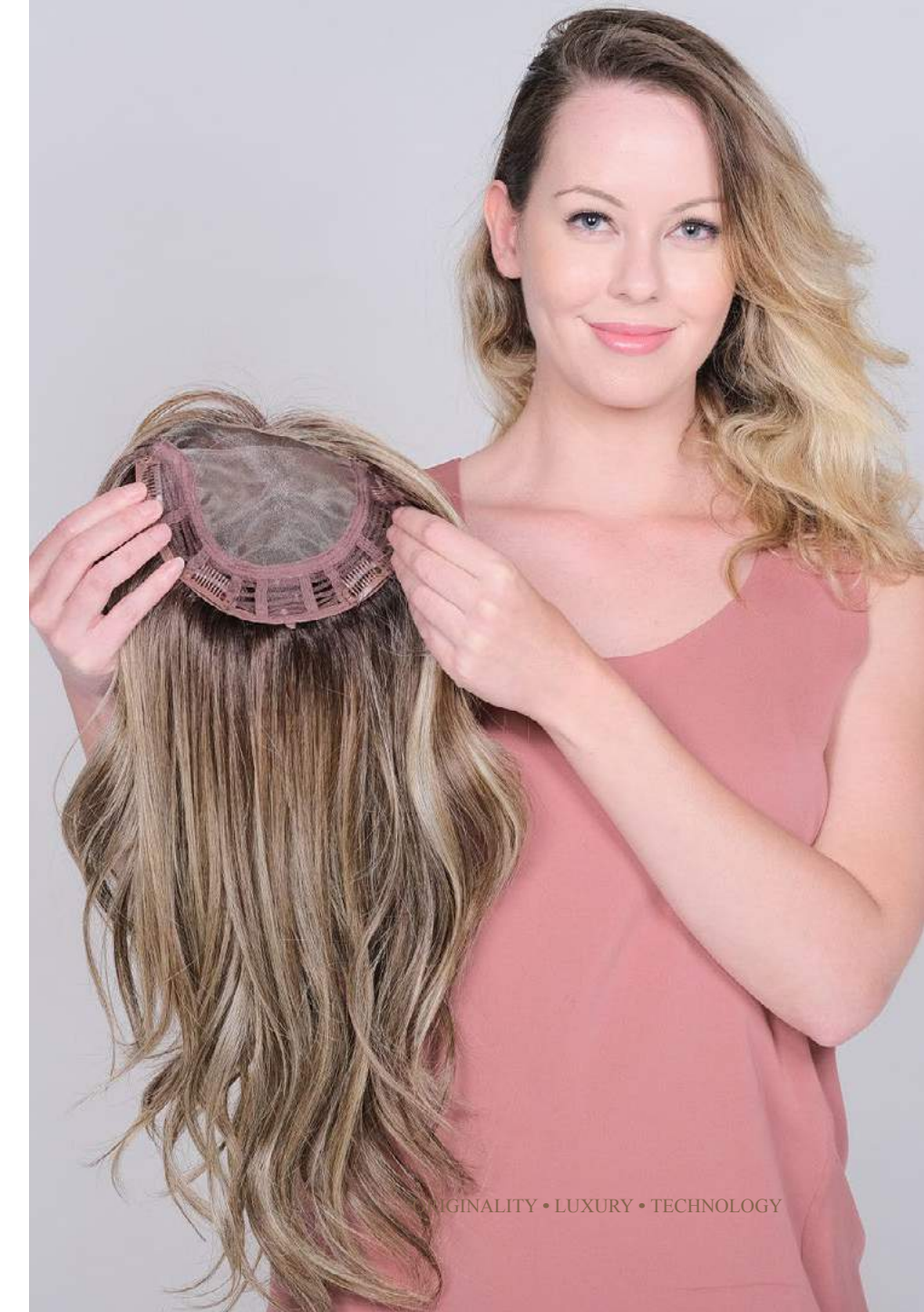

Lace Front MonoTop Straight 14

Famous Lace Front Mono Top in the modern beach wave. 14 inches long, luxurious hand pulled strand-by-strand full monofilament hairpiece that gives the effect of a full cap wig. Enjoy the comfort and lightweight of deluxe full lace front hairpiece. Added extra 4 layer of hair in the back of the piece gives just a little more volume and coverage without wearing a full wig. Beautiful modern curls flowing naturally can be yours anytime without using the curling iron or the rollers. Built in snap clips make it easy to secure. Perfect for adding the volume to the crown and natural texture to frame the face.

Lace Front MonoTop Straight 14 BT-7005

Color Shown:
Sugar Cookie with Hazelnut

Attributes:
Heat Friendly
Full Monofilament Lace Topper (Topper/Hairpiece)

Cap Size:
One Size

Dimensions:
Bang: No
Side: 7.5"
Overall: 12"-14"
Base: 6"W x 6.5"L

Weight:
3.0 oz

Color Availability:
Bombshell Blonde, British Milk-tea, BrownSugarSweetCream, Butterbeer Blonde, Cappuccino with Cherry, Cayene with Ginger Root, Champagne with Apple Pie, Chocolate with Caramel, Chrome, Coconut Silver Blonde, Coffee without Cream, Cola with Cherry, Cream Soda Blonde, English Toffee, Ginger, Honey with Chai Latte, Marshmallow Blonde, Mocha with Cream, Nutella Buttercream, Roca Margarita Blonde, Rootbeer Float Blonde, Sugar Cookie with Hazelnut, Sumptuous Strawberry, Tres Leches Blonde, Vanilla Lush



Lace Front MonoTop Wave 14

Famous Lace Front Mono Top in the modern beach wave. 14 inches long, luxurious hand pulled strand-by-strand full monofilament hairpiece that gives the effect of a full cap wig. Enjoy the comfort and lightweight of deluxe full lace front hairpiece. Added extra 4 layer of hair in the back of the piece gives just a little more volume and coverage without wearing a full wig. Beautiful modern curls flowing naturally can be yours anytime without using the curling iron or the rollers. Built in snap clips make it easy to secure. Perfect for adding the volume to the crown and natural texture to frame the face.

Lace Front MonoTop Wave 14 BT-7006

Color Shown:
Vanilla Lush

Attributes:
Heat Friendly
Full Monofilament Lace Front (Topper/Hairpiece)

Cap Size:
One Size

Dimensions:
Bang: No
Side: 11"
Overall: 12"-14.5"
Base: 6"W x 6.5"L

Weight:
3.0 oz

Color Availability:
Bombshell Blonde, British Milk-tea, BrownSugarSweetCream, Butterbeer Blonde, Cappuccino with Cherry, Cayene with Ginger Root, Champagne with Apple Pie, Chocolate with Caramel, Chrome, Coconut Silver Blonde, Coffee without Cream, Cola with Cherry, Cream Soda Blonde, English Toffee, Ginger, Honey with Chai Latte, Marshmallow Blonde, Mocha with Cream, Nutella Buttercream, Roca Margarita Blonde, Rootbeer Float Blonde, Sugar Cookie with Hazelnut, Sumptuous Strawberry, Tres Leches Blonde, Vanilla Lush





**Lace Front MonoTop
Straight 18**
BT-7008

Color Shown:
Vanilla Lush

Attributes:
Heat Friendly
Full Monofilament Lace Front
(Topper/Hairpiece)

Cap Size:
One Size

Dimensions:
Bang: No
Side: 9"
Overall: 17"-18.5"
Base: 6"W x 6.5"L

Weight:
3.6 oz

Color Availability:
Bombshell Blonde, British Milk-
tea, BrownSugarSweetCream,
Butterbeer Blonde, Cappuccino
with Cherry, Cayene with Ginger
Root, Champagne with Apple Pie,
Chocolate with Caramel, Chrome,
Coconut Silver Blonde, Coffee
without Cream, Cola with Cherry,
Cream Soda Blonde, English Tof-
fee, Ginger, Honey with Chai Latte,
Marshmallow Blonde, Mocha with
Cream, Nutella Buttercream, Roca
Margarita Blonde, Rootbeer Float
Blonde, Sugar Cookie with Hazel-
nut, Sumptuous Strawberry, Tres
Leches Blonde, Vanilla Lush



Lace Front MonoTop Straight 18

Luxurious hand pulled strand-by-strand full monofilament 18 inches long hairpiece that gives the effect of a full cap wig. Enjoy the comfort and lightweight of deluxe full lace front hairpiece. Added extra 4 layer of hair in the back of the piece gives just a little more volume and coverage without wearing a full wig. Even if you have a perfect amount of hair, this piece provides just-left-the-salon look in an instant without brow drying or styling. Built in 4 snap clips make it easy to secure. Perfect for adding the volume to the crown and natural texture to frame the face.



**Lace Front MonoTop
Wave 18**
BT-7007

Color Shown:
Vanilla Lush

Attributes:
Heat Friendly
Full Monofilament Lace Front
(Topper/Hairpiece)

Cap Size:
One Size

Dimensions:
Bang: No
Side: 13"
Overall: 17"-18.5"
Base: 6"W x 6.5"L

Weight:
3.2 oz

Color Availability:
Bombshell Blonde, British Milktea,
BrownSugarSweetCream, Butterbeer
Blonde, Cappuccino with Cherry,
Cayene with Ginger Root, Champagne
with Apple Pie, Chocolate with Caramel,
Chrome, Coconut Silver Blonde,
Coffee without Cream, Cola with
Cherry, Cream Soda Blonde, English
Toffee, Ginger, Honey with Chai Latte,
Marshmallow Blonde, Mocha with
Cream, Nutella Buttercream, Roca
Margarita Blonde, Rootbeer Float
Blonde, Sugar Cookie with Hazelnut,
Sumptuous Strawberry, Tres Leches
Blonde, Vanilla Lush



Lace Front MonoTop Wave 18

Famous Lace Front Mono Top in the modern beach wave. 18 inches long, luxurious hand pulled strand-by-strand full monofilament hairpiece that gives the effect of a full cap wig. Enjoy the comfort and lightweight of deluxe full lace front hairpiece. Added extra 4 layer of hair in the back of the piece gives just a little more volume and coverage without wearing a full wig. Beautiful modern curls flowing naturally can be yours anytime without using the curling iron or the rollers. Built in snap clips make it easy to secure. Perfect for adding the volume to the crown and natural texture to frame the face.

Lace Front MonoTopper 6

Famous Lace Front Mono Topper, 6 inches long. Luxurious hand pulled stand-by-strand full monofilament hairpiece that gives the effect of a full cap wig. Enjoy the comfort and lightweight of deluxe full lace front hairpiece. Added extra six layers of hair in the back of the piece gives just a little more volume and coverage without having to wear a full wig. A beautiful modern layer with precise cut provides amazing little lift without any efforts. Built in Belle Tress snap clips with the teardrop ends make it easy to secure. Perfect for adding the volume to the crown and natural texture to frame the face.

Lace Front MonoTopper 6 BT-7009

Color Shown:
Vanilla Lush

Attributes:
Heat Friendly
Full Monofilament Lace Front
(Topper/Hairpiece)

Cap Size:
One Size

Dimensions:
Bang: No
Side: 5"
Overall: 6"
Base: 6"W x 6"L

Weight:
1.3 oz

Color Availability:
Bombshell Blonde, BrownSugar
SweetCream, Butterbeer Blonde,
Cappuccino with Cherry, Cayenne
with Ginger Root, Champagne with
Apple Pie, Chocolate with Caramel,
Chrome, Coconut Silver Blonde,
Coffee without Cream, Cola with
Cherry, Cream Soda Blonde, Eng-
lish Toffee, Ginger, Honey with Chai
Latte, Mocha with Cream, Nutella
Buttercream, Roca Margarita
Blonde, Rootbeer Float Blonde,
Sugar Cookie with Hazelnut,
Vanilla Lush

Lace Front MonoTopper Volume 6

The latest addition to the series of Lace Front Toppers! Full multi-directional monofilament to give you the freedom to change the styles and extended four layers of wefts in the back give you the comfortable coverage. A full lace front for the natural hairline and a unique knotting method give you an option to wear it spiky with an attitude or wear it smooth for a boyish cut with a feminine touch. The best of the luxurious toppers!

Lace Front MonoTopper Volume 6 BT-7010

Color Shown:
Honey with Chai Latte

Attributes:
Heat Friendly
Full Monofilament Lace Front
(Topper/Hairpiece)

Cap Size:
One Size

Dimensions:
Bang: No
Side: 5"
Overall: 6"
Base: 6"W x 6"L

Weight:
1.5 oz

Color Availability:
Bombshell Blonde, BrownSugar
SweetCream, Butterbeer Blonde,
Cappuccino with Cherry, Cayenne
with Ginger Root, Champagne with
Apple Pie, Chocolate with Caramel,
Chrome, Coconut Silver Blonde,
Coffee without Cream, Cola with
Cherry, Cream Soda Blonde, Eng-
lish Toffee, Ginger, Honey with Chai
Latte, Mocha with Cream, Nutella
Buttercream, Roca Margarita
Blonde, Rootbeer Float Blonde,
Sugar Cookie with Hazelnut,
Vanilla Lush



Premium 100% Hand-made Topper Straight 14

Luxurious all hand-knotted base without any added machine made wefts delivers the ultimate comfort experience. Extremely light weight while providing enough coverage and seamless volume due to the deluxe, multi-directional, flexible base. Blends beautifully to add fullness and to cover the thinning crown especially the new growth between the colors. The generous size of the base is made to hug the crown area of the head to create the perfect fitting using the pressure-sensitive premium snap clips. Even if you have an ideal amount of hair, Premium Lace Toppers by Belle Tress provides a just-left-the-salon look in an instant without blow drying or styling. Heat-Friendly, patented extra silky and durable texture, the multi-dimensional blending of the trendy colors, and hand-knotted strand-by strand flexible base are the essence of the deluxe topper.



Premium 100% Hand-made Topper Straight 14 BTH-7011

Color Shown:
Champagne with Apple Pie

Attributes:
Heat Friendly
Hand-Made Full Lace Topper

Cap Size:
One Size

Dimensions:
Bang: No
Side: 13"
Overall: 14"
Base: 6"W x 6.5"L

Weight:
3.1oz

Color Availability:
Bombshell Blonde, British Milktea, Brown-sugar Sweetcream, Butterbeer Blonde, Champaggne with Apple Pie, Chocolate with Caramel, Chrome, Coconut Silver Blonde, Coffee without Cream, Cola with Cherry, Cream Soda Blonde, English Toffee, Ginger, Honey with Chai Latte, Marshmallow Blonde, Mocha with Cream, Nutella Buttercream, Roca Margarita Blonde, Rootbeer Float Blonde, Sugar Cookie with Hazelnut, Sumptuous Strawberry, Tres Leches Blonde

Premium 100% Hand-made Topper Straight 18

Luxurious all hand-knotted base without any added machine made wefts delivers the ultimate comfort experience. Extremely light weight while providing enough coverage and seamless volume due to the deluxe, multi-directional, flexible base. Blends beautifully to add fullness and to cover the thinning crown especially the new growth between the colors. The generous size of the base is made to hug the crown area of the head to create the perfect fitting using the pressure-sensitive premium snap clips. Even if you have an ideal amount of hair, Premium Lace Toppers by Belle Tress provides a just-left-the-salon look in an instant without blow drying or styling. Heat-Friendly, patented extra silky and durable texture, the multi-dimensional blending of the trendy colors, and hand-knotted strand-by strand flexible base are the essence of the deluxe topper.



Premium 100% Hand-made Topper Straight 18 BTH-7013

Color Shown:
Honey with Chai Latte

Attributes:
Heat Friendly
Hand-Made Full Lace Topper

Cap Size:
One Size

Dimensions:
Bang: No
Side: 16"
Overall: 18"
Base: 6"W x 6.5"L

Weight:
4.0 oz

Color Availability:
Bombshell Blonde, British Milktea, BrownSugar SweetCream, Butterbeer Blonde, Champagne with Apple Pie, Chocolate with Caramel, Coconut Silver Blonde, Coffee without Cream, Cola with Cherry, Cream Soda Blonde, English Toffee, Ginger, Honey with Chai Latte, Marshmallow Blonde, Mocha with Cream, Nutella Buttercream, Roca Margarita Blonde, Rootbeer Float Blonde, Sugar Cookie with Hazelnut, Sumptuous Strawberry, Tres Leches Blonde

Premium 100% Hand-made Topper Wave 14

Luxurious all hand-knotted base without any added machine made wefts delivers the ultimate comfort experience. Extremely light weight while providing enough coverage and seamless volume due to the deluxe, multi-directional, flexible base. The modern beach wave blends beautifully to add fullness and to cover the thinning crown especially the new growth between the colors. The generous size of the base is made to hug the crown area of the head to create the perfect fitting using the pressure-sensitive premium snap clips. Even if you have an ideal amount of hair, Premium Lace Toppers by Belle Tress provides a just-left-the-salon look in an instant without blow drying or styling. Heat-Friendly, patented extra silky and durable texture, the multi-dimensional blending of the trendy colors, and hand-knotted strand-by-strand flexible base are the essence of the deluxe topper.



Premium 100% Hand-made Topper Wave 14 BTH-7012

Color Shown:
Honey with Chai Latte

Attributes:
Heat Friendly
Hand-Made Full Lace Topper

Cap Size:
One Size

Dimensions:
Bang: No
Side: 13"
Overall: 14"
Base: 6"W x 6.5"L

Weight:
3.4 oz

Color Availability:
Bombshell Blonde, British Milktea, Brown-Sugar SweetCream, Butterbeer Blonde, Cappuccino with Cherry, Champagne with Apple Pie, Chocolate with Caramel, Chrome, Coconut Silver Blonde, Coffee without Cream, Cola with Cherry, Cream Soda Blonde, English Toffee, Ginger, Honey with Chai Latte, Marshmallow Blonde, Mocha with Cream, Nutella Buttercream, Roca Margarita Blonde, Rootbeer Float Blonde, Sugar Cookie with Hazelnut, Sumptuous Strawberry, Tres Leches Blonde

Premium 100% Hand-made Topper Wave 18

Luxurious all hand-knotted base without any added machine made wefts delivers the ultimate comfort experience. Extremely light weight while providing enough coverage and seamless volume due to the deluxe, multi-directional, flexible base. Blends beautifully to add fullness and to cover the thinning crown especially the new growth between the colors. The generous size of the base is made to hug the crown area of the head to create the perfect fitting using the pressure-sensitive premium snap clips. Even if you have an ideal amount of hair, Premium Lace Toppers by Belle Tress provides a just-left-the-salon look in an instant without blow drying or styling. Heat-Friendly, patented extra silky and durable texture, the multi-dimensional blending of the trendy colors, and hand-knotted strand-by-strand flexible base are the essence of the deluxe topper.



Premium 100% Hand-made Topper Wave 18 BTH-7014

Color Shown:
Honey with Chai Latte

Attributes:
Heat Friendly
Hand-Made Full Lace Topper

Cap Size:
One Size

Dimensions:
Bang: No
Side: 16"
Overall: 18"
Base: 6"W x 6.5"L

Weight:
4.0 oz

Color Availability:
Bombshell Blonde, British Milktea, Brown-Sugar SweetCream, Butterbeer Blonde, Cappuccino with Cherry, Champagne with Apple Pie, Chocolate with Caramel, Chrome, Coconut Silver Blonde, Coffee without Cream, Cola with Cherry, Cream Soda Blonde, English Toffee, Ginger, Honey with Chai Latte, Marshmallow Blonde, Mocha with Cream, Nutella Buttercream, Roca Margarita Blonde, Rootbeer Float Blonde, Sugar Cookie with Hazelnut, Sumptuous Strawberry, Tres Leches Blonde

Lace Front Mono Top Bangs 16

BT-7018

Color shown:
BrownSugar SweetCream

Attributes:
Heat Friendly
Creative Center Lace Topper

Cap Size:
Average

Dimensions:
Bang: 4"
Side: 12"
Overall: 12"-16"
Base: 7" x 6.875"

Weight:
3.4 oz

Color Availability:
Bombshell Blonde, British Milktea, Brown-Sugar SweetCream, Butterbeer Blonde, Cappuccino with Cherry, Cayenne with Ginger Root, Champagne with Apple Pie, Chocolate with Caramel, Chrome, Coconut Silver Blonde, Coffee without Cream, Cola with Cherry, Cream Soda Blonde, English Toffee, Ginger, Honey with Chai Latte, Mocha with Cream, Nutella Buttercream, Roca Margarita Blonde, Rootbeer Float Blonde, Sumptuous Strawberry, Sugar Cookie with Hazelnut, Tres Leches Blonde



Lace Front Mono Top Bangs 16

Lace Front Mono Top is a mid-length hairpiece that gives the effect of a full cap wig. This hairpiece is specifically designed to bring volume to the thinning crown—a quick addition to top off your hair for a fuller look. The movement and versatility of monofilament crowns provide the appearance of natural growth and incredible comfort. The lace Front top creates the look of natural hair growth along the front hairline. Lace Front Mono Top Bangs 16 is our first topper with pre-cut bangs and a wide, extended center mono part. Lace front, HF, the same luxurious BT fiber, and the original design with bangs were created for this special edition. It is genuinely first in its design and craftsmanship.



Lace Front Mono Top Bangs 19

BT-7017

Color shown:

BrownSugar SweetCream

Attributes:

Heat Friendly

Creative Center Lace Topper

Cap Size:

Average

Dimensions:

Bang: 4"

Side: 15"

Overall: 15"-19"

Base: 7" x 6.875"

Weight:

4.0 oz

Color Availability:

Bombshell Blonde, British Milktea, BrownSugar SweetCream, Butterbeer Blonde, Cappuccino with Cherry, Cayenne with Ginger Root, Champagne with Apple Pie, Chocolate with Caramel, Chrome, Coconut Silver Blonde, Coffee without Cream, Cola with Cherry, Cream Soda Blonde, English Toffee, Ginger, Honey with Chai Latte, Mocha with Cream, Nutella Buttercream, Roca Margarita Blonde, Rootbeer Float Blonde, Sumptuous Strawberry, Sugar Cookie with Hazelnut, Tres Leches Blonde

Lace Front Mono Top Bangs 19

Lace Front Mono Top is a 19" hairpiece that gives the effect of a full cap wig. This hairpiece is specifically designed to bring volume to the thinning crown—a quick addition to top off your hair for a fuller look. The movement and versatility of mono-filament crowns provide the appearance of natural growth and incredible comfort. The lace Front top creates the look of natural hair growth along the front hairline. Lace Front Mono Top Bangs 19 is our first topper with precut bangs and a wide, extended center mono part. Lace front, HF, the same luxurious BT fiber, and the original design with bangs were created for this special edition. It is genuinely first in its design and craftsmanship.



BELLE TRESS®

CARE PRODUCTS & ESSENTIAL SUPPLIES

All BelleTress® items come in luxurious black matte sturdy boxes with a glossy band that wraps the box like a fancy tie. Packaged with the BelleTress signature tissues to protect the wigs.



Perfect Comb

SUP-8061

Color Shown:
Black

Attributes:
Wide Comb

Size:
One Size

Weight:
n/a

Color Available:
Black

The best wide-tooth comb designed for heat-friendly fiber wigs and hairpieces to reduce frizz. The Perfect Comb by BelleTress provides smooth separation of hair to make the style truly flawless. Safe to use with any cap construction and individually packaged.



Belle Tress® Brush

SUP-8060

Color Shown:
Black

Attributes:
Wide Comb

Size:
One Size

Weight:
n/a

Color Available:
Black

Especially designed for wigs and hairpieces. Metal anti static wire brush prevents the fiber from splitting. Belle Tress signature brush is made with deluxe cushion base and individually wrapped.



Collapsible Chrome Wig Stand

SUP-8040

Color Shown:
Chrome

Attributes:
Wig Stand

Dimensions:
12.5"

Color Available:
Chrome

A lightweight, non-rusting chrome wig stand, collapsible for traveling. Soft rubber tips protect any surface and prevent slipping. Designed to be used for air-drying after shampooing as well as maintaining freshness between wears.



Snap Clip Small

SUP-8010

Color Shown:

n/a

Attributes:

S Shape

Dimensions:

0.875"

Weight:

n/a

Color Available:

Black, Beige, Light Brown, Medium Brown, Dark Brown, Silver

Snap clips are especially designed to securely attach hairpieces, wigs, extensions, and toupees. Featuring 7/8" size with easy sew-in holes. Available in 6 colors.



Snap Clip Medium

SUP-8011

Color Shown:

n/a

Attributes:

N Shape

Dimensions:

1.25"

Weight:

n/a

Color Available:

Black, Beige, Light Brown, Medium Brown, Dark Brown, Silver

Snap clips are especially designed to securely attach hairpieces, wigs, extensions, and toupees. Featuring 1 1/4" size with easy sew-in holes, wrap around soft silicon and safe to use tear-drop ends. Available in 6 colors.



Snap Clip Large

SUP-8012

Color Shown:

n/a

Attributes:

J Shape

Dimensions:

1.5"

Weight:

n/a

Color Available:

Black, Beige, Light Brown, Medium Brown, Dark Brown, Silver

Snap clips are especially designed to securely attach hairpieces, wigs, extensions, and toupees. Featuring 1 1/2" size with easy sew-in holes, wrap around soft silicon and safe to use tear-drop ends. Available in 6 colors..



Mannequin 16"

SUP-8030

Color Shown:

Beige

Attributes:

n/a

Dimensions:

16"

Weight:

2 lb 1.0 oz

Color Available:

Beige

A beautiful tall mannequin for your window display. The graceful neckline and professional makeup create a luxurious ambience for your salon. Make a faster turn over on your wigs with this smart investment.



Egg Shaped Mannequin 19"

SUP-8035

Color Shown:

Cream

Attributes:

n/a

Dimensions:

19"

Weight:

2 lb 6.8 oz

Color Available:

Cream

A modern, sleek take on the average mannequin head. Our new mannequins heads are an elegant way to show off your latest styles. Suitable for any length wig from short to long. The mannequins come with Pre-attached fishnet wig caps to prevent from slipping.

**The mannequin is attached with a fishnet wig cap to prevent slip.



Salon Sea Salt Mist

SUP-8054

Color Shown:

Clear

Attributes:

Care Product

Size:

2.25" x 7"

Weight:

7.8 oz

Color Available:

Clear

INGREDIENTS: Water(Aqua), Magnesium Sulfate, Aloe Barbadensis Leaf Juice, Aminomethyl Propanol, Carica papaya (Papaya) Fruit Extract, Citric Acid, Glycerin, Mangifera Indica (Mango) Fruit Extract, Plumeria Rubra Flower Extract, Potassium Sorbate, Psidium Guajava Fruit Extract, Sodium Benzoate Sodium Chloride.

Anti Bacterial Fishnet Wig Cap

SUP-8000

Color Shown:
Brown

Attributes:
Anti Bacterial Fishnet

Size:
One Size

Weight:
0.6 oz

Color Available:
Beige, Black, Brown,
Dark Brown

Specially woven with “magic silver thread” to work as an antibacterial agent, this cap adds freshness to your hair and wig by absorbing odor, preventing itching, and making your wig wearing experience more comfortable.

Premium Fishnet Wig Cap

SUP-8001

Color Shown:
Dark Brown

Attributes:
Fishnet

Size:
One Size

Weight:
0.6 oz

Color Available:
Black, Brown,
Dark Brown

Cool, comfortable, and stretchable. Wash and wear this wig cap and forget unsightly loose ends. It will also guard against wig slip.

Nylon Wig Cap

SUP-8003

Color Shown:
Black

Attributes:
Nylon

Size:
One Size

Weight:
0.6 oz

Color Available:
Black, Brown,
Dark Brown

Nylon Wig Cap come in 2 pcs in 1 package.



BELLE TRESS®

Premium Hair Care

1

BelleTress® salon premium hair care products are specially formulated for our Classic and Café Collections.

No need to worry about leaving these products on your counter. Discreet packaging allows for ambiguity amongst your other beauty necessities.

SALON WASH cleans without stripping our original and exclusive colors. **SALON COAT** conditions the hair and fibers while protecting against damage. **SALON HOLD** keeps style in place while maintaining soft texture. This product provides a natural sheen without build-up.



SALON WASH

Shampoo—Professionally formulated to protect the integrity of our wigs and hairpieces. This top of the line formula is non-flammable and non-toxic, perfect for removing oil and hair spray. 8.45 FL OZ (250 mL)

2



SALON COAT

Conditioner—Pamper and detangle your hair to bring back shine and silkiness. This hydrating conditioner adds moisture and strength to dry and brittle hair. 8.45 FL OZ (250 mL)

3



SALON HOLD

Holding Spray—Whether it's natural and understated or big and glamorous, sculpt the hairstyle of your dreams while keeping your hair soft and flexible. This humidity resistant styling spray gives you the freedom to create the look you desire. 8.45 FL OZ (250 mL)



Perfect Grip

SUP-8072

Color Shown:
n/a

Size:
One Size

Weight:
n/a

Color Available:
4 colors
Chrome, Coffee,
Cream, Mocha

Comfortable, Adjustable, Flexible, velvet grip band. Made with luxurious premium softest velvet material and securing Velcro for ultimate comfort.
One size fits all and individually packaged.
Available in four colors, Chrome, Coffee, Cream and Mocha.



Sport Wig Grip

SUP-8074

Color Shown:
3 Color

Attributes:
Essential Product /
Sports Grip

Size:
One Size

Weight:
0.6 oz

Color Available:
Coffee, Cream, Mocha



Perfect Travel Wig Case

SUP-8073

Color Shown:
Black

Attributes:
Essential Product /
Travel Case

Size:
8.5" x 4.5"

Weight:
8.3 oz

Color Available:
Black



Sport Lace Wig Grip

SUP-8075

Color Shown:
Cream

Attributes:
Essential Product /
Sports Grip

Size:
One Size

Weight:
0.6 oz

Color Available:
Coffee, Cream, Mocha



Belle Tress Coloring

SUP-8024

Color Shown:
32 Café Colors

Attributes:
Essential Product /
Swatches

Size:
N/A

Weight:
6.2 oz

Color Available:
Assortment

Bombshell Blonde, British Milktea, BrownSugar SweetCream, Butterbeer Blonde, Cappuccino with Cherry, Cayenne with Ginger Root, Champagne with Apple Pie, Chocolate with Caramel, Chrome, Coconut Silver Blonde, Coffee without Cream, Cola with Cherry, Cream Soda Blonde, Dusty Rosa, English Toffee, Ginger, Honey with Chai Latte, Iced Lavender Latte, Marshmallow Blonde, Mocha with Cream, Nutella Buttercream, Ocean Blonde, Purple Rain, Red Penny, Roca Margarita Blonde, Rootbeer Float Blonde, Rose Gold, Stardust, Strawberry Shortcake, Sugar Cookie with Hazelnut, Sumptuous Strawberry, Vanilla Lush



Perfect Lace Grip

SUP-8071

Color Shown:
Cream

Attributes:
Essential Product /
Sports Grip

Size:
One Size

Weight:
0.6 oz

Color Available:
Coffee, Cream, Mocha



Perfect Lace Grip Cap

SUP-8004

Color Shown:
Cream

Attributes:
Essential Product /
Grip Cap

Size:
One Size

Weight:
1.0 oz

Color Available:
Chrome, Coffee, Cream,
Mocha



Deluxe Essential Care Kit

SUP-9001

Color Shown:
N/A

Attributes:
Essential Product /
Assortment

Size:
N/A

Weight:
N/A

Color Available:
Assortment

The right products can make your wigs and toppers look great longer. Protect your investment with specially formulated for Belle Tress wigs and toppers. Deluxe Essential Care Kit includes “a must-have” 8 items, Perfect Grip or Perfect Lace Grip, Perfect Comb or Perfect Brush, Salon Shampoo and Salon Sea Salt Mist, Styrofoam Head with a base, Vintage Canvas Head and Clamp for easy styling and Perfect Travel Case for easy storing and travel.



Essential Care Kit

SUP-900

Color Shown:
N/A

Attributes:
Essential Product /
Assortment

Size:
N/A

Weight:
N/A

Color Available:
Assortment

The right products can make your wigs and toppers look great longer. Protect your investment with specially formulated for Belle Tress wigs and toppers. Essential Care Kit includes “a must-have” 5 items, Perfect Grip or Perfect Lace Grip, Perfect Comb or Perfect Brush, Salon Shampoo and Salon Sea Salt Mist, Styrofoam Head with a base.



Vintage Table Clamp

SUP-8035

Color Shown:
Black

Attributes:
Essential Product /

Size:
N/A

Weight:
12.4 oz

Color Available:
Black

Vintage Canvas Head

SUP-8034

Color Shown:
Beige

Attributes:
Essential Product /
Canvas Head

Size:
12" Tall

Weight:
2 lb 2.4 oz

Color Available:
Beige



Café Collection Colors



Aqua Denim Blue Steele Bombshell Blonde British Milktea BrownSugar SweetCream

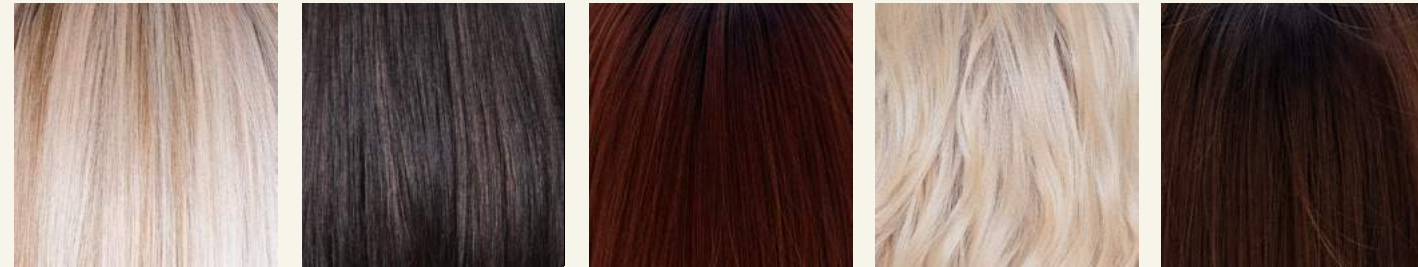

Butterbeer Blonde Cappuccino with Cherry Cayenne with Ginger Root Champagne with Apple Chocolate with Caramel

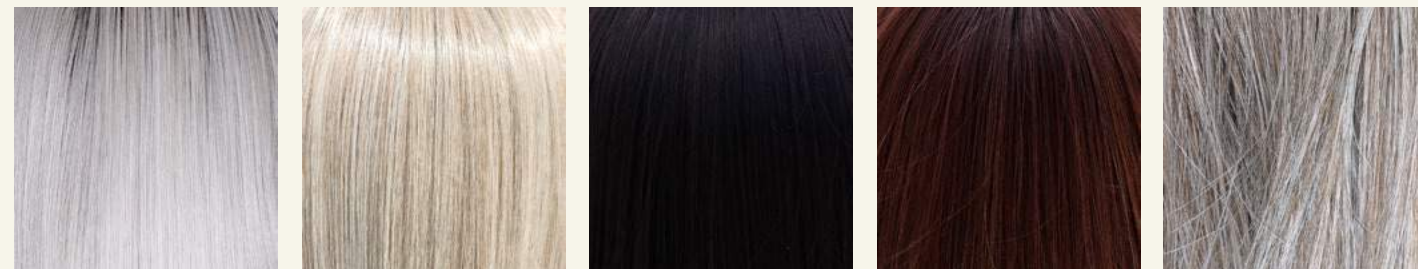

Chrome Coconut Silver Blonde Coffee without Cream Cola with Cherry Cookies N Cream Blonde



Cream Soda Blonde Dusty Rosa English Toffee Ginger Graphite



Honey with Chai Latte Iced Lavender Latte Marshmallow Blonde Mocha with Cream Nutella Buttercream

Café Collection Colors



Ocean Blonde Purple Rain Red Penny Roca Margarita Blonde Rootbeer Float Blonde



Rose Gold Sangria Silver Needle Stardust Strawberry Shortcake



Sugar Cookie with Hazelnut Sumptuous Strawberry Tres Leched Blonde Vanilla Lush

Café Collection Balayage



Caramel Almond Ceylon Cinnamon Ginger Coconut Brown Sugar Hibiscus Peach Bellini Sugar Plum Sweet Mango

CAFÉ COLORS/ BALAYAGE COLORS

Heat friendly up to 350 degrees. Belle Tress exclusive multi-dimensional color combinations created with a special blends in the crown with highlights and lowlight using luxurious, silky, rich texture.

Bombshell Blonde: 12R/60/88/1001

Golden brown root with a blend of white, pure blonde and satin blonde.

Butterbeer Blonde: 8R/19/23

Medium brown root with a blend of sandy blonde, ash blonde and light blonde.

Cappuccino with Cherry: 4HL / 350

A blend of Cappuccino dark brown and deep Bolzano brown highlighted with red mahogany and chocolate cherry.

Cayenne with Ginger Root: 1BR/33/350

Mixture of off black and darkest brown root with a blend of cayenne, burgundy, red mahogany, and chocolate cherry.

Champagne with Apple Pie: 14R/16/613/103

Light brown blonde root with mixture of ash blonde, lightest blonde, pure blonde and light neutral blonde.

Chocolate with Caramel: 4R/8/27

Cappuccino dark brown root with a blend of medium and chocolate brown.

Chrome: 4R/51/56/60

Cappuccino brown root with gradual mixture of 30% gray, 10% gray, and white at the tip.

Coconut Silver Blonde: 17/101-B

A mixture blend of silver, pure, cool, ash, and coconut blonde with a platinum blonde highlights.

Coffee without Cream: 1B/2/33

A blend of espresso coffee bean, darkest brown, and the hint of deepest rich caviar.

Cola with Cherry: 4R/6/350

Cappuccino dark brown root with a blend of dark chocolate brown, mahogany and chocolate cherry.

Cream Soda Blonde: K16/60/1001

A blend of sandy blonde, ash blonde, and light blonde. "It's a gradient of color from the roots to the tips but has an overall feeling of being a soft beige tone, the highlights, and low lights of color cream together (give) dimension, but not a lot of contrast."-Sunnie Brook, an L.A. based hairstylist to the stars, told to TODAY show.

English Toffee: 6F27

A blend of medium chocolate and Tuscan rich brown with light auburn highlights.

Ginger: 4/6

A blend of cappuccino and dark chocolate brown.

Honey with Chai Latte: 18R/88B/613

A blend of Sienna Brown and cool medium brown root with mixture blend of honey blonde, light blonde, smoky blonde with a hint of pure blonde.

Marshmallow Blonde: 101/102/103/60A

A mixture blend of platinum, pure, and satin blonde with marshmallow blonde highlights.

Mocha with Cream: 2R/613/30/6

A rich darkest brown root with a blend of dark chocolate brown and cinnamon along with milk chocolate, cool blonde and light blonde highlights.

Nutella Buttercream: 613/30/6

A blend of medium chocolate brown, cinnamon, milk chocolate, cool blonde, and light blonde highlights.

Red Penny: 1002/130/340+12

With a mixture of medium and light brown roots, and the mixing of golden copper, rosy copper, and apricot. After all, fiery strands are seriously on-trend.

Roca Margarita Blonde: 16R/17/101B

Medium and light brown root with a mixed blend of silver, pure, fresh, ash, and coconut blonde with platinum blonde highlights. Just think of Margarita on the Rock.

CAFÉ COLORS/ BALAYAGE COLORS

Rose Gold: F1/60+12

A beautiful shimmering blend of blondes, pink, with a soft light brown root, has been embraced by celebrities and mere mortals alike. The "Rose Gold" trend is here to stay, and BelleTress's perfect mix of rose gold hair truly complements any skin tone.

Sugar Cookie with Hazelnut: 6R/144/88B

Rich dark chocolate root with a blend of golden blonde, honey blonde, natural medium blonde, and pure blonde highlights.

Sumptuous Strawberry: 6R/144/88B

The sumptuous strawberry hair color is envied by many women—a hybrid of pure red, strawberry blonde, a hint of paprika, and honey. As always, the difference is in detail with some copper undertone, which can look beautifully dazzling in direct sunlight, medium brown root colors, and honey blonde hues, creating a striking look.

Vanilla Lush: 140/22/HL613

A blend of honey blonde, gold blonde, light blonde with lightest blonde highlights.

Ocean Blonde: 60/F11/88+12

BelleTress Ocean Blonde is created with a combination of eight blondes and eight blue tones to give you an upscale salon made daring hair. Even better, we've added medium to light mixed brown roots for the ultimate naturally outgrown look.

British Milktea: 10/60/103+8

British Milktea from BelleTress features medium to darker root color and the mixture of 8 different tones of browns and blondes to create the perfect milk tea color. This color is extremely versatile, spanning across ombré styles, mixing warm and cool tones from root to tip and more subtle all-over hues.

BrownSugar SweetCream: 12/22+8

Just imagine the color created by mixing dark, medium, and light brown sugar and lightly whipped sweet cream with a hint of buttermilk. They work wonders to provide depth, dimension, and contrast for a head-turning look.

Purple Rain: F11/118R+12

Purple Rain is a deep, subdued monarch purple with an indigo undertone. It is a striking shade that exudes uplifting soulful energy. The root is a combination of light and medium brown, which continue as an undertone throughout the body. A beautiful mixture of violet, boysenberry, lavender, plum, and a hint of magenta creates a mystical and upscale color of purple rain.

Stardust: 22-2+12

Magical Stardust is the color that brings spaces to life for those looking to illuminate their world with pure, extraordinary color. A mixture of lilac, amethyst, orchid, Iris, and a hint of blended pastel purple and lavender with medium and light brown root color as an undertone throughout the color's body makes the one and only magical Stardust!

Rootbeer Float Blonde: 16/88/103/8

Belle Tress RootBeer Float's color reflects the blend of light pearl blonde, ash blonde, beige blonde, champagne blonde, and platinum blonde hint. The natural combination of light and medium brown root complements delicious RootBeer Float blonde colors. Yum!

Dusty Rosa: 1F1+12

All rose colors are associated with love and romance and evoke happy feelings. Dusty Rosa combines pink and violet for a rich and elegant hue and a mixture of ash blonde and pure blonde high lights. The root is a combination of light and medium brown, blended with a cool-toned dusty rose.

Iced Lavender Latte: 86/20/21#8

Our newest color! Pastel and vibrant hues are on hair-color trends. The mysterious, multidimensional airbrush effect is the new interpretation of color creation. The natural caramel medium brown roots and seamless blend of lavender pastels, lilac, and ice create a delicious, sweet, iced lavender latte. Yum!

Strawberry Shortcake

Pastel and vibrant hues are on hair-color trends. LaCroix-inspired, multidimensional, airbrush effect is the new interpretation of color creation. With the natural dark roots and seamless blend of pink pastels, blush rose, and fuchsia delivers the sweet candy effects of Strawberry Shortcake!

Aqua Denim

Deep, mysterious, sea-blue indigo watercolor with deep black-jean root. Inspired by luxurious but sporty denim jeans, a unique blending method creates multiple dimensions in color reflection of blue water jeans.

Silver Needle

Color of Silver Needle white tea comes from the leaves of the Camellia Sinensis plant consists only of the first flush spring buds of the tea plant. It is very rare as it is harvested only two days of the year. A unique blend of silver, platinum pearl, and oat-ash blonde over taupe roots, multi-toned with the lighter tip create the edgy, 3-D effect.

CAFÉ COLORS/ BALAYAGE COLORS

Blue Steele

A blend of blue-gray with natural coffee roots. Following the gray hair trend with a twist, a blend of teal, Air Force, Carolina, and Sapphire creates the perfect Blue Steel.

Tres Leches Blonde

Rooted with combination of light, medium, and dark brown to create the natural root color. Dimension is the key word since Tres Leches Blonde hair creates a lot of depth underneath and a brighter, but blended top section.

Graphite

A Charcoal base color with cool undertone, with a touch of slate and quartz to create beautiful shine under light. Graphite has a special root color. Instead of a traditional dark brown root color, we've experimented with a mixture of medium and darker charcoal root color to make it even more special!

Sangria

The perfect fruity summer beverage inspired us to create BelleTress Sangria reflecting all of the fruit colors as highlights with the undertone of red Sangria. Of course, Sangria is rooted with a mixture of rich red wine, deep burgundy, and dark chocolate colors, Yum!

Caramel Almond

If you prefer a natural look of sun-faded locks, caramel and blonde tones are a worthy choice. Dark brown hair and balayage highlights complement each other beautifully.

Ceylon

A blend of golden blonde, honey blonde, natural medium blonde, and champagne blonde highlights.

Cinnamon Ginger

Cinnamon and Ginger go together beautifully. Balayage hair doesn't have to be overly dramatic. It can be as simple as subtly illuminating ginger hair to light brown with just a pinch of cinnamon color.

Coconut Brown Sugar

The mixture of platinum and ash blonde highlights compliment ashy brown hair beautifully and gives off a sunkissed girl-next-door vibe. Balayage hair is today's synonym for new hair.

Hibiscus

Hibiscus tea is an herbal tea made as an infusion from crimson or deep magenta-colored calyces of the roselle flower. Highlights that have a reddish nuance flatter deep brunette amazingly. The balayage amplifies its modern allure.

Peach Bellini

It is a magical peach blonde-brown, a classic balayage combo that makes feel relaxed and natural.

Sugar Plum

Dark chocolate brown balayage with a subtle mixture of platinum, pure, marshmallow blonde hair creates a dramatic look to make a statement. The texture and mix of dark and light shades draw the eye into a mane of never-ending depth.

Sweet Mango

The balayage hair looks stunning with touches of golden bronde(brown + blonde). Rich medium Sienna chocolate brown with a mixture of cinnamon chocolate, natural medium blonde, and delicious sweet mango highlights is a fresh take of balayage hair. A light balayage is a stylish match to a brown base.

BELLE TRESS®

MARKETING PROGRAMS

CO-BRANDING OPPORTUNITY

PRIVATE LABEL



Ecommerce Site Builder Package

- ❖ Website Design
- ❖ Domain Registration and Website Hosting
- ❖ Google Analytics account
- ❖ Responsive mobile design
- ❖ Built in shopping cart with secure checkout
- ❖ Online payment integration (credit cards)
- ❖ Security (SSL)
- ❖ Search Engine Optimization (SEO)
- ❖ Online Dashboard Capabilities:
 - ❖ Mange customer accounts
 - ❖ Offer discounts and coupons
 - ❖ Manage orders and inventory
 - ❖ Configure shipping and tax rates
 - ❖ Sales Analytics & Report Generation
- ❖ Social Media Integration

Terms & Conditions

Payment Terms:

All new accounts are Credit Card only. We accept all major Credit Cards.

Sale Terms:

All sales are final on promotional deals, clearance items, special sales and custom orders.

Shipping:

We ship via USPS Priority and Express or UPS Ground, 3 Day Select, 2nd Day Air, Next Day Air and Next Day Saturday.

UPS cutoff time is 2:30 PM PST. Shipping is paid by the customer.
All Drop Ship Orders will incur a \$12.00 fee.

Damaged and Defective Merchandise:

Orders should be inspected upon delivery.

In the event of receiving damaged or defective merchandise, contact your representative as soon as possible to request an RMA#. The RMA# needs to be requested within 3 business days of delivery.

Lost or Stolen Merchandise:

On the rare occasion that merchandise is lost or stolen in transit, BelleTress™ will work diligently to keep direct contact with USPS or UPS until the package is traced and found. If your package is deemed untraceable, BelleTress™ will ship out a replacement right away.

Return Policy

The biggest concern for our retail partners is that they want to ensure their customers are getting fresh, new, untouched products straight from the factory.

We feel our retailers and our mutual customers deserve the same.

We are implementing the following changes to our return policy, effective immediately.

Returns will not be accepted unless pre-authorized by Belle Tress. Request must be made within 30 days from the date of invoice. Upon approval of return process accompanied by authorization for return label, products that meet the terms and conditions for return will receive refund to their credit cards. the customer always pays freight.

RETURNING FEE

We will no longer call the fees assessed a "restocking fee" since we will NOT restock any returned items for any reason. We will call "returning fee".

On the last day of each month, we will mass email the list of all returned items with a \$40 discount for any of our retailers to purchase. All sales are final on the returned items and they will be marked as "returned" on the box.

There is no minimum or maximum purchase requirements for all returned items.

After 5 days of sending returned item list at \$40 off on each item from the listed price, we will donate the rest to the American Cancer Society.

We will still insist on the same return requirements since they must be sellable.

The zigzag crown must be intact, and all items including tags, labels, and tissue must be in mint, crisp condition. We will assess a \$40 return fee per item to pass the savings to the retailers who are interested in purchasing the returned products. (Human Hair 10% return fee).

Any items that do not qualify for return will be shipped back to the retailer with the shipping charge. We will make exceptions on return fees for items that are irregular or defective.

We will replace any irregular or defective items with free shipping right away as long as we have the item in stock.

This change will ensure that all customers will only receive items that are fresh and new from the factory. It will also provide confidence for the retailers and consumers that they are guaranteed to receive only fresh products from Belle Tress.

A copy of the original invoice must be accompanying the returning products.

The authorization for return label or RMA# must be placed on the outside of the box. If not, the box will be refused.

All returns must be in MINT CONDITION. Missing tags, labels, oxygen absorbers, hairnets, inner tissues, or broken/damaged boxes does not qualify for returns.

Products that are brushed, combed, fluffed do not qualify for returns.

Belle Tress carefully designs product packaging to protect the product integrity. Altered packaging does not qualify for returns.

Shipping and handling fees are non-refundable.

Any discontinued items are not returnable.

Belle Tress is not responsible for lost returning packages.

Belle Tress will NOT accept any returns after 30 days from the invoice date. NO EXCEPTION.

Belle Tress reserves the right to ship back any unqualified products to the customer without notification and will charge new shipping and handling to the customer's account.

BELLE TRESS®

belletress.com

Shipping / Mailing Address:

31111 Via Colinas Suite #201
Westlake Village, CA 91362

Ph 818-767-6754

E hello@belletress.com

\$20.00 U.S.