



# Wi-Fi Lock Series DATA SHEET



4500



5500:  
Grade 2



5500:  
Grade 2

To learn more about our software  
and these locks, contact us:

Remotelock Europe Ltd  
E2, Knoll Business Centre  
325 – 327 Old Shoreham Road  
Hove, East Sussex, BN3 7GS, United Kingdom

[europa@remotelock.com](mailto:europa@remotelock.com)  
[www.remotelock.com](http://www.remotelock.com)  
(44) 1273 930 304



# Overview

The KeyInCode series of smart locks are ideal for office, retail, warehouse, vacation rental and multi-family environments. The line is designed to accommodate a variety of doors within these environments, including apartments, common areas, offices, etc.



**4500 SERIES**      **5500 SERIES**      **5500 SERIES**

KeyInCode locks utilize built-in Wi-Fi to connect directly to the internet via existing Wi-Fi networks, allowing property owners to affordably extend access control deeper into buildings beyond traditional wired exterior doors. Managed via RemoteLock's cloud-based software and mobile app, locks can be configured wirelessly to adjust lock settings, manage users, view history, receive alerts and more.

KeyInCode locks are built for flexibility, accepting multiple credential types including PINs, temporary guest PINs, ReadyPINs (Algorithmic), MIFARE smart cards and BLE mobile credentials (coming soon). KeyInCode supports remote access control in both online and offline environments. For environments where internet access is not available or reliable, ReadyPINs can be utilized to provide temporary access to guests.

The KeyInCode series conveniently offers the exact same functional specifications across all locks for consistency and ease of use. The locks are easy to install and simple to manage through the RemoteLock web and mobile apps.

## Features and Benefits

- ✔ Works with RemoteLock cloud-based, access-control software for whole building access control from anywhere
- ✔ Enables periodic updates from web-hosted applications via built-in Wi-Fi
- ✔ Allows for remote monitoring & control from anywhere via web browser or mobile app
- ✔ Supports multiple credential types including PINs, Temporary Guest PINs, ReadyPINs (Algorithmic), MIFARE Classic Cards & Mobile
- ✔ Features uninterrupted, door-access usage—lock retains all programming and data even in the event of power outage or router offline
- ✔ Supports passage mode, auto-lock mode and passage schedules
- ✔ Is easy to install, connect, manage and use
- ✔ Features weather-resistant design for use on perimeter doors
- ✔ Allows for setting of notifications for user entry and alerts for unexpected issues
- ✔ Offers secure bi-directional encryption

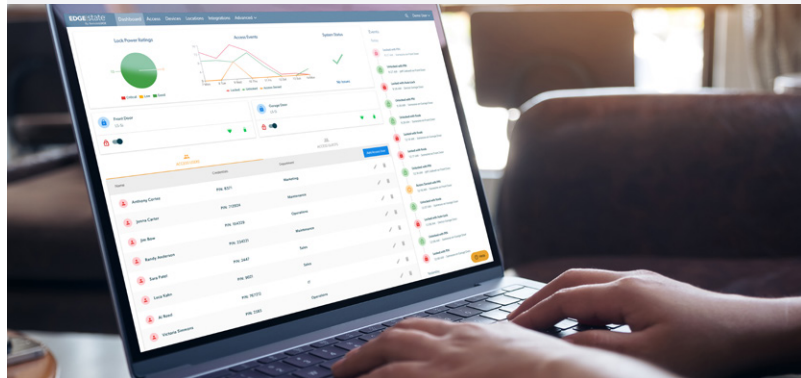

## Works with RemoteLock Access-Control Software

- Eliminates costs of on-site personnel or expensive servers
- Works with many of the most popular brands of locks
- Offers one platform to manage all doors—hard-wired and smart locks, too
- Integrates with popular booking platforms and property management software
- Is scalable, easy-to-use, and future-proof

# Series Functional Specifications

Users (PINs & Cards)	Up to 3500
Audits	Continuously updated and stored in RemoteLock cloud. Up to 1,000 events stored on lock if offline.
Visual Communications	LED (Green & Red)
Audible Communications	<ul style="list-style-type: none"> <li>• Audible Indicator on keypress (mute option available)</li> <li>• Low-battery warning indicator after unlock</li> </ul>
Passage Modes	Passage Mode and Auto-Lock Mode
Schedules	<ul style="list-style-type: none"> <li>• Lock Schedule (lock/unlock weekly schedule)</li> <li>• Up to 40 Access Schedules (M-F, 9-5)</li> <li>• Up to 20 Access Exception/Holiday schedules</li> <li>• Passage Mode Schedules (alter between passage and auto-lock)</li> </ul>
Programming	Via keypad or wirelessly via the RemoteLock App
Battery Life	<ul style="list-style-type: none"> <li>• Uses 4 AA batteries</li> <li>• Up to 18 months</li> </ul>
Lockout	Defaulted to 5 incorrect entries, field configurable
WiFi	WiFi radio nominal power of 16.5dbm with an approximate range of 100 feet unobstructed
Connection Interval	Intermittent WiFi connectivity defaults to every hour and when keypad pressed. Connection interval can be adjusted between every 5 minutes to every 12 hours. Always on connection possible with optional external power supply expansion board.
Communication Standards	<ul style="list-style-type: none"> <li>• 2.4 GHz WiFi (IEEE 802.11 b/g/n)</li> <li>• WPA, WPA2</li> <li>• HTTPS encrypted with TLS</li> <li>• UDP channel with AES-128 encryption</li> </ul>
Communication Ports	53, 80, 443, 55055, 55056 *Some firewall settings will also need to whitelist the lock's Mac Address
Operating Temperature	-31°F (-35°C) to 151°F (66°C)
Additional Functionality via Expansion Card	External power supply input (12-24V), Auxiliary inputs for external control panels & triggers to unlock.

## Smart Reader Specifications

Credential Technology	SmartCard (13.56 MHZ)
Standards	ISO standard 14443
Maximum Range	Up to .75"
Smart Credential Compatibility	Secure sector compatibility: Kore26 CSN only compatibility: MiFare Classic, DESFire, MIFARE, MIFARE DESFire EV1

## Credential/ Access Options



### PIN CODES

(4-10 digits, mixed length accepted)



### REMOTE LOCK/ UNLOCK VIA APP



### READY PIN (ALGORITHMIC)



### SMARTCARD



### MOBILE CREDENTIALS

(coming Q1 2022)



### KEY OVERRIDE

# 4500 SERIES

## Mechanical Specifications

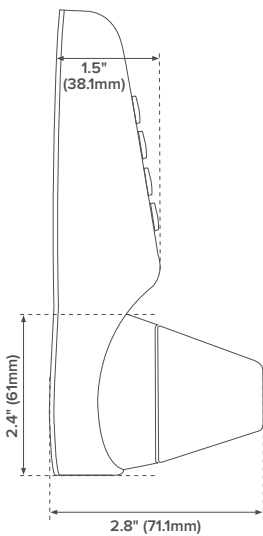
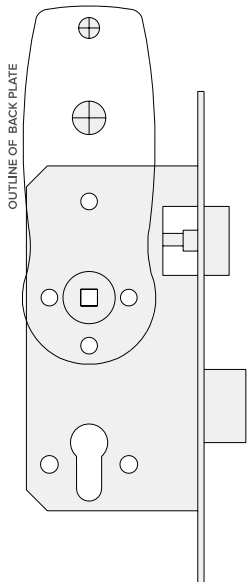
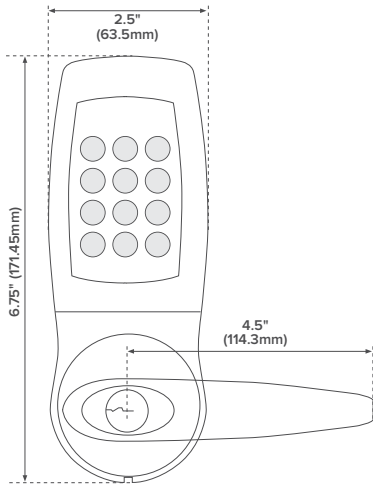

<b>Environment:</b>	Lighter duty, internal use or protected external use
<b>Exterior Dimensions:</b>	17cm x 6.5cm x 7cm
<b>Interior Dimensions:</b>	17cm x 6.5cm x 7cm
<b>Weight:</b>	2.6kg
<b>Backset:</b>	55mm and 60mm supplied
<b>Locking Devices:</b>	Mortice latch included, Tubular latch available
<b>Mortise Door Prep:</b>	Euro Din Mortice with euro cylinder
<b>Tubular Latch Door Prep:</b>	Standard ANSI A115.2 (160 and 161 cutouts)
<b>Strike:</b>	Strike plate included
<b>Construction:</b>	Zinc Alloy with PVD (Physical Vapor Deposition) finish
<b>Door Thickness:</b>	35mm – 60mm
<b>Door Handing:</b>	Non-handed, field reversible
<b>Batteries:</b>	AA (Not Included)
<b>Warranty:</b>	1 year
<b>Finishes:</b>	Satin Chrome
<b>Cylinder and Keys:</b>	Removable 5-pin Schlage C (SC1 key)

### Locking Device Options

#### EURO DIN MORTICE



55mm and 60mm backset

#### TUBULAR



60mm and 70mm backset

#### SLAM MULTI-POINT



55mm Winkhaus AV2, Maco A-TS, Fuhr 833 & GU Security Auto

# 5500 SERIES

## Mechanical Specifications

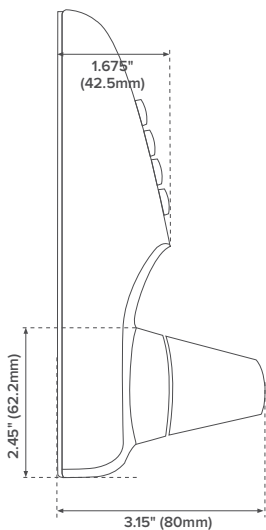
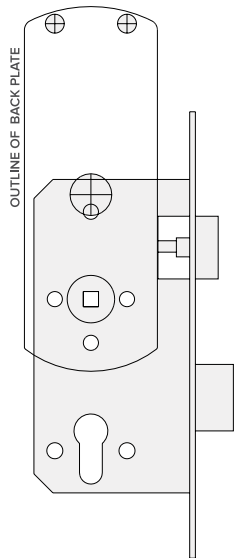
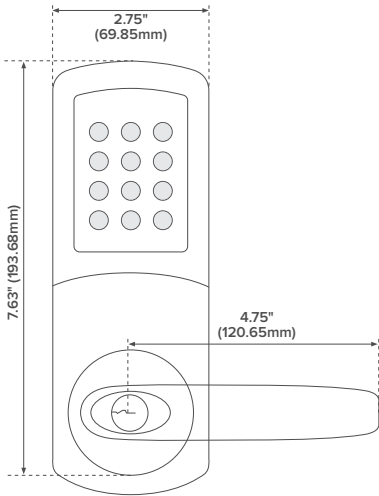

<b>Environment:</b>	For normal internal and external use
<b>Exterior Dimensions:</b>	19cm x 7cm x 7cm
<b>Interior Dimensions:</b>	19cm x 7cm x 7cm
<b>Weight:</b>	3.6kg
<b>Backset:</b>	55mm and 60mm supplied
<b>Locking Devices:</b>	Euro Din Mortice or tubular latch
<b>Mortise Door Prep:</b>	Euro Din Mortice with euro cylinder
<b>Tubular Latch Door Prep:</b>	Standard ANSI A115.2 (160 and 161 cutouts)
<b>Strike:</b>	Strike plate included
<b>Construction:</b>	Zinc Alloy, suitable for indoor & outdoor use
<b>Door Thickness:</b>	35mm – 60mm
<b>Door Handing:</b>	Non-handed, field reversible
<b>Batteries:</b>	4 AA (Not Included)
<b>Certifications:</b>	ANSI/BHMA A156.25-2018, Grade 2, ANSI/BHMA A156.2-2017
<b>Warranty:</b>	1 year
<b>Finishes:</b>	Satin Chrome, Matte Black
<b>Cylinder and Keys:</b>	Removable 6-pin Schlage C core standard (SC4 key)

### Locking Device Options

#### EURO DIN MORTICE



55mm and 60mm backset

#### TUBULAR

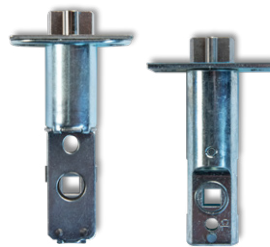

60mm and 70mm backset

#### SLAM MULTI-POINT



55mm Winkhaus AV2, Maco A-TS, Fuhr 833 & GU Security Auto

# How to Order

## Model Number Configuration

### 5550-WS-626

1. Lock Series		2. Locking Device		3. Technology Options		4. Finish	
<b>4500</b>	Light Duty Series	<b>10</b>	Tubular Latch <i>(4500 &amp; 5500)</i>	<b>W</b>	WiFi <i>(4500 Only)</i>	<b>626</b>	Satin Chrome
<b>5500</b>	BHMA Grade 2 Series	<b>50</b>	Euro DIN Mortice	<b>WS</b>	WiFi & Smart Card	<b>676</b>	Matte Black <i>(5500 Only)</i>
				<b>WSB</b>	WiFi, Smart Card & Bluetooth		

## OPTIONAL EXTRAS

### Accessories



#### KEYED EURO CYLINDERS

Key/Key  
Key/Thumbturn



#### ESCUTCHEONS

Stainless steel, self adhesive



#### STAINLESS STEEL COVER PLATES

Cover any existing holes in the door.

### MiFare Classic Cards, Fobs & Tags

MIFARE Classic 1K RFID, 13.56MHz ISO 14443A.  
Card numbers stored in secure sector.

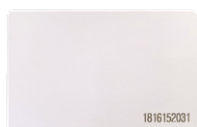

#### PRINTABLE CARD

**Model: ACS-MC**



#### STICKY TAG

**Model: ACS-MCST**



#### KEY FOB

**Model: ACS-MK**

### Expansion Board

#### Model: KIC-OE-EXP

The expansion board can be added to any of the 4500 and 5500 series locks for expanded capabilities and inputs.

- ① Direct Power Supply (12–24V)
- ② Auxiliary Input 1 for connection with external control panels for passage mode unlock
- ③ Auxiliary Input 2 for temporary unlock trigger

#### TERMINAL IDENTIFICATION

<b>POWER- vdc</b>	DC Input Voltage 12–24V / Maximum current draw 500mA
<b>POWER – Gnd</b>	Common negative (–) output (ground)
<b>RELAY</b>	Max switching Voltage 125 VAC, 60VDC / Max switching Current 1A / Min permissible load 1mA at 5VDC / Rated load 0.3 A at 125 VAC, 1 A at 24 VDC / Carry Current 1A
<b>AUX1 – +ve</b>	This is a configurable input terminal (NO/NC) designed to connect to the outputs of an external control panel. When triggered, the door will unlock and the ability to lock the door will be disabled until the circuit is reversed.
<b>AUX1 – Gnd</b>	Common negative (–) output (ground)
<b>AUX2 – +ve</b>	Unlock (Temporary Unlock— Will re-lock according to auto-lock timer)*
<b>AUX2 – Gnd</b>	Normally open contact. Requiring a momentary closed contact to activate.