

Bilateral Sinus Lift and Ridge Augmentation Using StellaLife[®] VEGA[®] Oral Care Gel

Description

Patient underwent Bilateral Sinus Lift and Ridge Augmentation procedure (Post-Op CT Scan).

Method

The Right side was completed first. VEGA Oral Gel was applied to the Right side, while the surgery proceeded on the Left side. After the Left side was completed (40 minutes later) a photo was taken.

Conclusion

The Right side after 40 minutes of VEGA Oral Gel application shows significantly less edema, tissue exhibits advanced healing, minimal bleeding.

Post-Op CT Scan

Post-Op 40 min

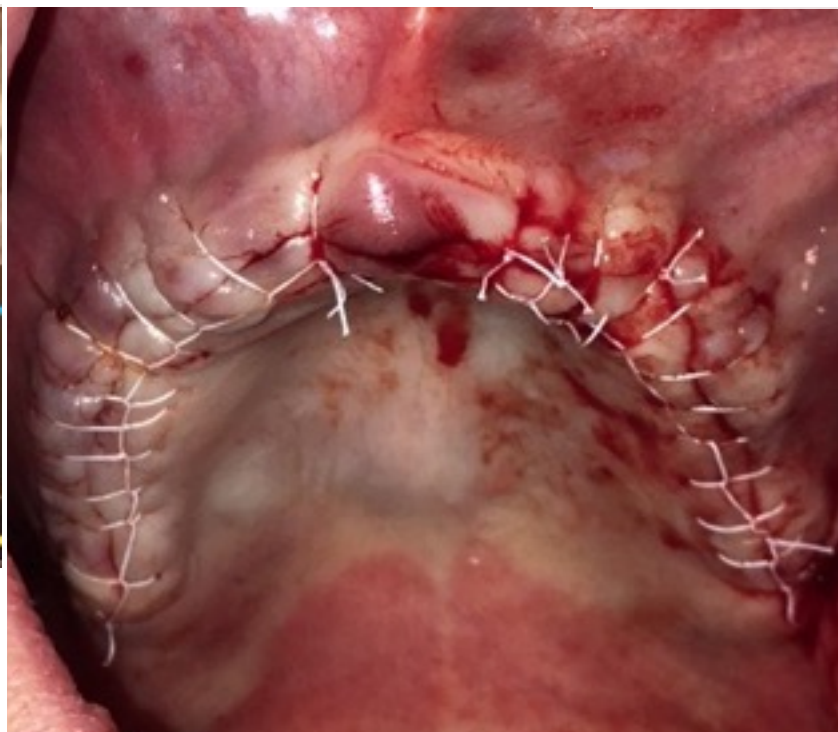
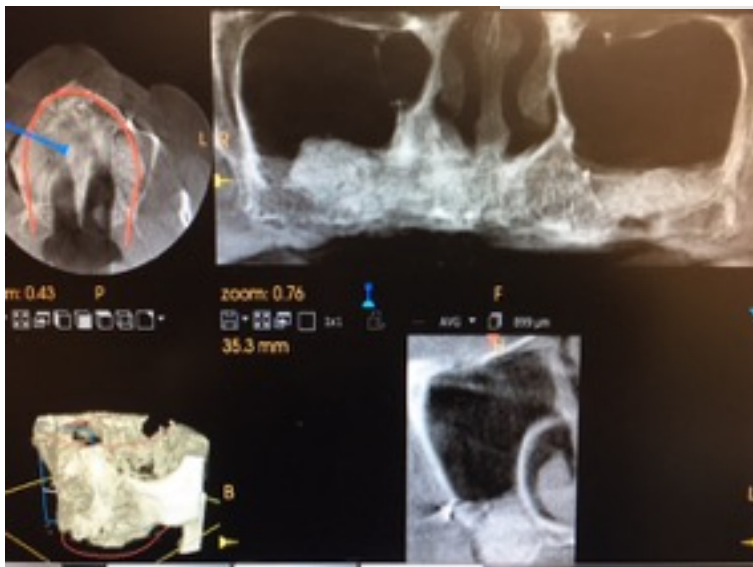

Courtesy of Dr. W. Tatch.