

Paper-bag Puppets

CONSTRUCTION

Trace the puppet's face on an opaque paper and transfer it to paper of the quality of construction paper. Cut out the two parts of the puppet's face and paste on a paper lunch bag.

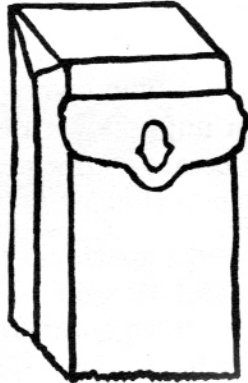

Paste the chin of the puppet's face on the side of the bag under the bottom flap.

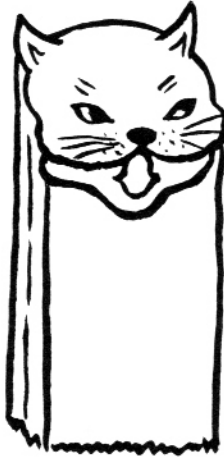

Paste the top of the puppet's face on the bottom of the bag.

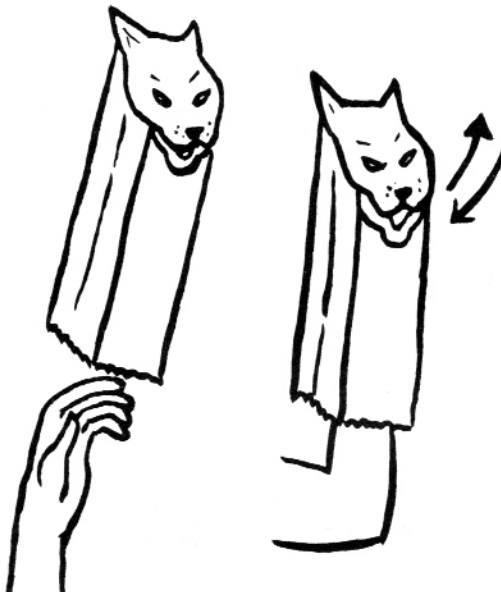

Slide your hand inside the bag. Bend four fingers to fit in the folded flap. By moving your fingers slightly, the puppet's mouth moves and the puppet appears to be speaking.

