

Making a
great impression
couldn't be easier.



3M™ True Definition Scanner

Whether you want to add digital impressioning to your existing workflow or expand your digital footprint—the 3M™ True Definition Scanner provides unparalleled:

- **Accuracy:** Proven to be more accurate—and more consistently accurate—than other leading intraoral scanners¹
- **Ease of Use:** Innovative design for fast, easy and comfortable scanning
- **Affordability:** Low cost of entry into digital impressioning

The 3M™ True Definition Scanner's 3D-in-motion video technology generates a true replica of the oral anatomy in real time, allowing users to view and control the scan on the touch screen while scanning.

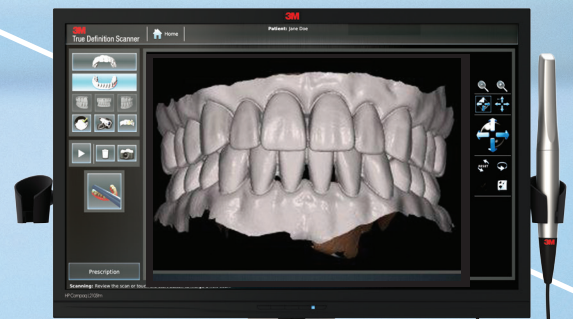

¹For additional information see www.3M.com/TrueDef

99.7% Fit Rate

- Faster seating times and fewer return visits associated with remakes
- Lower material and labor costs
- Improved patient convenience, satisfaction and loyalty

Accurate Enough for Your Most Challenging Cases

When it comes to creating the perfect impression, accuracy is everything. The 3M™ True Definition Scanner is proven to be more accurate—and more consistently accurate—than other leading intraoral scanners.¹

The 3M™ True Definition Scanner is accurate enough for your most challenging cases—long-span bridges, multi-unit restorations and full-arch dentistry—where there is little tolerance for distortion or error.

3M™ True Definition Scanner impressions have been used to create thousands of cases tracking at a clinically proven fit rate of 99.7% for dental restorations.² The accuracy is so reliable, many cases don't even require a model. These precisely fitting restorations eliminate the need for retakes, remakes and adjustments. Doctors who've used it say restorations just "drop right in."

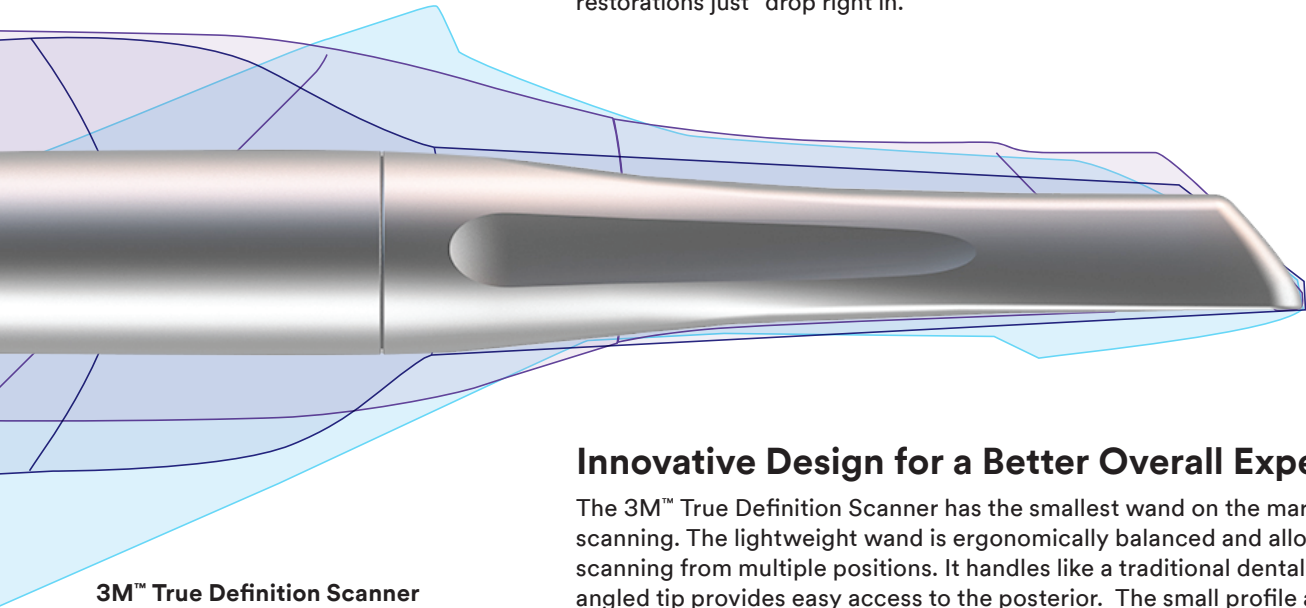

The 3M™ True Definition Scanner is the smallest wand on the market.

3M™ True Definition Scanner wand size comparison.

Examples of other intraoral scanner wand sizes shown above.

Innovative Design for a Better Overall Experience

The 3M™ True Definition Scanner has the smallest wand on the market for fast and easy scanning. The lightweight wand is ergonomically balanced and allows one-handed scanning from multiple positions. It handles like a traditional dental hand piece; narrow, angled tip provides easy access to the posterior. The small profile and fast scan time make it more comfortable for you, your staff and your patients.

Limit Your Investment—Expand Your Options

Device Cost: \$16,995. Purchase price includes one year service and warranty as well as one day of in-office training.

Monthly Data Plans: Our affordable, subscription-based Data Plans for dentists include unlimited software upgrades and updates, guaranteeing you always have the latest software without unexpected fees. Your monthly cost remains the same, but with each case, you increase the return on your investment.

Standard Data Plan = \$199.00/month

The Standard Data Plan is designed to cover the majority of crown and bridge work in a typical office: securely send digital impressions and STL files to your lab or design and mill chairside.

Advanced Data Plan = \$329.00/month

With the Advanced Data Plan you get everything included in the Standard Data Plan and the ability to digitally restore implants or prescribe clear aligners.

3M Customer Care Center: 1-800-634-2249
www.3M.com/TrueDef



3M Oral Care
2510 Conway Avenue
St. Paul, MN 55144-1000 USA

Phone 1-800-634-2249
Web 3M.com/TrueDef

3M Canada
Post Office Box 5757
London, Ontario N6A 4T1
Canada

Phone 1-888-363-3685

¹For additional information see www.3M.com/TrueDef
²Data on File

3M is a trademark of 3M. Used under license in Canada.
Please recycle. Printed in U.S.A. © 3M 2016. All rights reserved.
70-2013-0666-2 (Rev. 10/2016)