

EVIDENCE COLLECTION

CASTING AND PRINTING SUPPLIES	88-90
DUST MARK LIFTING	91
TRACE EVIDENCE COLLECTION	91, 93
GSR AND EXPLOSIVE RESIDUE COLLECTION	92
SIMULATED BLOOD	93
BLOOD AND SEMEN DETECTION	94-96
DNA COLLECTION	96-97
SEXUAL ASSAULT KITS	97
SWABS, BOXES AND DRYERS	98-99
EVIDENCE PROTECTION AND BODY BAGS	99
BLOOD AND URINE COLLECTION KITS	100



AccuTrans®

AccuTrans is a highly-sensitive, DNA-friendly casting material for tool marks, firearms and lifting latent prints from difficult surfaces. Casting material comes in dual-stage tubes, which include casting material and catalyst. When utilized, casting material and catalyst are mixed on demand through a unique mixing tip. No hand mixing is required and casting material is only used as needed. Casting material won't dry in the tube if the tip is left on. Replace the tip when ready to make another cast. Each kit includes two tubes of AccuTrans, one applicator gun, 40 mixing tips and a carrying case.

- Provides extremely fine detail
- Less than 0.2 percent shrinkage rate
- Won't run and releases easily from metal surfaces
- Doesn't sweat (dried material won't adhere to other casting material after drying)
- Remains elastic, yet retains its original shape

4-1041	AccuTrans Kit, Brown	\$194.57
4-1042	AccuTrans Kit, White	\$194.57
4-1043	AccuTrans Kit, Clear.....	\$194.57
4-1031	Brown AccuTrans Tube.....	\$38.15
4-1032	White AccuTrans Tube.....	\$38.15
4-1033	Clear AccuTrans Tube.....	\$38.15
4-1035	Replacement Dispenser Gun	\$52.99
4-1036	Replacement Mixing Tips, Pack of 40	\$40.00

AccuTrans® Ice Brown

We are now offering AccuTrans, Ice Brown for cold weather conditions. This new formula will form in under 10 minutes at -10°C / 14°F.

4-1039	Accutrans, Ice Brown	\$51.00
---------------	----------------------------	----------------



Mikrosil™ Casting Putty

Mikrosil is a specially formulated casting material designed to give excellent rendering of small details, the highest contrast for microscopic observations, good releasing ability for the cast and a short setting time. These properties are important in cases of shallow marks and those with small details requiring large magnification. It is available in multiple colors for superior contrast in any situation. Each Mikrosil kit includes a tube of Mikrosil, catalyst, one book of mixing pads, ten wooden spatulas and a set of instructions.

4-1006	Gray Mikrosil, 7oz (200g).....	\$32.44
4-1007	Brown Mikrosil, 7oz (200g).....	\$32.44
4-1008	White Mikrosil, 7oz (200g).....	\$32.44
4-1009	Black Mikrosil, 7oz (200g).....	\$32.44
4-1010	Mikrosil Catalyst, .875oz (25g)	\$10.64



AccuTrans® Spreader Tip

Spreader tips attach to the end of a AccuTrans mixing tip, producing an even stripe of casting material wide enough to cover an individual latent print. Spreader tips cut down on the amount of AccuTrans used to lift latent prints and reduces the chance of air bubbles appearing in the cast.

4-1038	Spreader Tips, Pack of 40.....	\$47.74
4-1037	Spreader Tips and Nozzles, Pack of 40.....	\$119.16



Traxtone® — 14 Percent More Casting Material!
Easy-to-Mix, No-Hassle Dental Stone Material with Special Pigment Flakes



Now available in both our standard green color and a new buff color, Traxtone is a diestone dental stone material that produces highly-detailed impressions with minimum setting time. Casting material is pre-measured in special 2lbs (.9kg) mixing bags. Simply add water and begin mixing. Special pigment flakes embedded inside the casting material indicate when the Traxtone is sufficiently mixed. Once all the pigment flakes have been blended into the mixture, it is ready to pour. Setting time is approximately 20–30 minutes. Because each bag is self-contained, Traxtone is easy to store and transport. There is no need to repackage bulk material and no need to worry about moisture. Traxtone provides superior detail reproduction and durability and has a higher compression strength than most casting materials at 18,000 psi.

Each Traxtone kit includes five bags of Traxtone, a measuring cup for water, a bottle of hair spray to hold loose dirt and sand in place before casting, and a 12" (30.5cm) wooden ruler. Bulk Traxtone bags are also available as refills. Traxtone is also available in bulk material. See below for details.

TRXT-KIT	Traxtone Green Casting Powder Kit.....	\$23.41	TRXTB-20BB	Bulk Traxtone Buff Refills, 20 bags.....	\$61.64
TRXTB-KIT	Traxtone Buff Casting Powder Kit.....	\$30.74	TRXT-25LB*	Traxtone Green Bulk, 25lb (11.3kg) Box...	\$44.50
TRXT-20BB	Bulk Traxtone Green Refills, 20 bags.....	\$59.35	TRXTB-25LB*	Traxtone Buff Bulk, 25lb (11.3kg) Box.....	\$44.50

*Additional Shipping



SnowPrint Wax™

Prior to casting with Traxtone or dental stone, it is recommended that SnowPrint Wax be sprayed into the impression. As most casting materials harden, they produce an exothermic (heat producing) reaction which can cause a loss of footwear or tire track detail. SnowPrint Wax "holds" the details of the impression and acts as an insulator, preventing the snow from melting and obscuring important details.

Since SnowPrint Wax is red, spraying several layers on the impression allows for superior photographic recording of the details in color before casting with dental stone. It is also a good warning sign to others at the crime scene so they won't step on the impressions or drive their vehicles over the suspect tire tracks. One can of SnowPrint Wax will produce about 7–10 prints, depending on the size of the impression.

Crime-Cast™

Crime-Cast is a complete plaster casting mixture in a bag. This convenient, easy-to-use pouch contains everything necessary (including water) to make a plaster cast of an average-size shoe print. A small water bladder is enclosed in each Crime-Cast pouch. There's no need to carry around water, mixing bowls and measuring cups. Simply break the internal water "bladder," mix in the bag and pour. When dry, Crime-Cast creates a hard, white casting.

4-1103	Crime-Cast, Each.....	\$16.73	4-1005	SnowPrint Wax.....	\$17.84
---------------	-----------------------	----------------	---------------	--------------------	----------------



TREADPRINT™

TreadPrint is the fastest and easiest way to obtain exemplars of tire tracks. Using the convenient TreadPrint applicator, Identicator's Perfect Print® ink is applied to the surface of a mounted tire using a dabbing motion. The tire is then rolled over pre-cut cardboard panels. The special ink won't dry on the tire, but dries immediately once contacting the paper, leaving a dark, black impression that won't fade. No further development or protection against smudging is required.

The cardboard panels are packaged to provide sufficient recording area for the full rotation of four passenger tires up to size 205/R15. Panels may be clamped together to accommodate a continuous full-roll recording or used separately for partial recordings of the tire.

TP-16	TreadPrint Kit.....	\$55.62
TP-16A	TreadPrint Applicator only	\$27.11
TP-16C	Replacement Cards, Pack of 16.....	\$31.77

Inkless Shoe Print Kit

Identicator's legendary LE 25 Inkless Shoe Print Kit has been completely redesigned to aid and simplify the taking of shoe or foot prints anywhere from the crime scene to the crime lab. The kit comes with 100 chemically-sensitive impression sheets per pack. The included inkless coater produces up to 200 impressions per kit. Replacement impression sheet pads and coaters can be purchased separately to easily and cost-effectively replenish the kit. It conveniently combines inkless coater and impression sheet pads in a single folio.

- Utilizes Identicator's proprietary inkless chemistry for permanent, high-contrast black prints
- No more lost or damaged impression sheets
- Each kit contains one coater and one pad of 100 impression sheets
- Coater and impression sheet pads refills available separately



LE 25	Inkless Shoe Print Kit	\$110.10
LE 25 P	Impression Sheets, Pack of 100	\$42.38
LE 25 C	Inkless Coater.....	\$76.49



Shoe Exam Kit



Tire Exam Kit

Shoe and Tire Exam Kits

New shoe and tire exam kits featuring Bubber®, a new polymer molding medium, allows the examiner to take pattern standards with remarkable clarity. Bubber is reusable so time and medium is not wasted when test tracks do not produce detail necessary for comparative examinations. Each kit comes complete with frame work and Bubber to make many standards impressions and castings.

4-1111	Shoe Exam Kit	\$71.40
4-1112	Tire Exam Kit.....	\$153.00
4-1110	Replacement Bubber	\$51.00

BIO-FOAM® Impression Kit

Making footwear impressions with BIO-FOAM takes only seconds. The resulting impressions are three-dimensional reproductions of the original footwear. It is ideal for quickly recording impressions of the right and left shoe, and storing them in a convenient format. The kit is available individually or as two attached blocks for left and right impressions.

4-1120	BIO-FOAM Kit, Single	\$6.63
4-1122	BIO-FOAM Kit, Pair	\$11.40

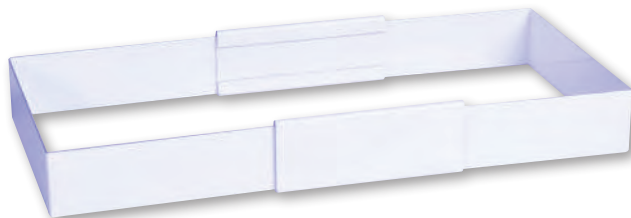

Footprint Casting Frames

When making casts of footwear impressions, casting frames can be used to contain the flow of the casting material. Each lightweight aluminum frame is fully adjustable and held in place by two clips.

Footprint frame dimensions: 7.25"W x 10-18"L
(18.4cm x 25.4cm-45.7cm)

4-1105	Footprint Casting Frame	\$21.29
---------------	-------------------------------	----------------



DustMark
L I F T E R

This compact unit generates a static electrical charge for the collection of dust marks. Dust is statically attracted to the black underside of the included mylar film. Metal studs on the underside of the unit bridge the film and included grounding plate. The electrical current is controlled by a dial on the front and LEDs indicate power and low battery level. Unique circuitry deactivates the unit when not in contact with the grounding plate. Each unit includes a DustMark Lifter, roll of lifting film, grounding plate and carrying case. The unit measures 5" L x 2.5" W x 1.5" H (12.5cm x 6.7cm x 3.2cm) and weighs 10.8oz (0.3kg). Requires a 9V battery (not included).

- 4-5020** DustMark Lifter **\$559.68**
- 4-5003** Roll of Lift Film, 16" x 100'
(40cm x 30m) **\$100.19**



Dust Print Lifter

Lift dust impressions from nearly any surface. The Dust Print Lifter uses static electricity to attract dust particles to a contrasting black mylar lifting film. A grounding wire attaches to any grounded, metal surface and the live wire attaches to the lift film. When activated, the film is statically attracted to the surface and dust particles are attracted to the lift film. An included roller can be used to smooth the film over the surface and an included flashlight can be used as an oblique light source to detect and photograph dust marks. Our "Bureau" Scale Set (see page 38) is included for reference photos.

- 4-5000** Dust Print Lifter **\$801.21**
- 4-5001** Dust Print Lifter, 220V for Export **\$801.21**
- 4-5003** Roll of Lift Film, 16" x 100'
(40cm x 30m) **\$100.19**
- 3-3015** Footwear Impression Storage Boxes,
25 Boxes **\$73.33**



3M™ Vacuum Collection System

Pick up minute particles as small as 0.1 micron in size (about 1/4 the diameter of an average human hair) with this complete vacuum system. Each individually wrapped, cleanroom-sealed filter nozzle is designed to be used once and submitted to the crime lab for examination using the included evidence bag. Use a new filter nozzle each time to minimize the chance of cross-contamination. The 15' (4.5m) power cord and 8' (2.4m) hose are contained inside the compact vacuum case for convenient storage and transport. Filter nozzles measure 4" (10cm) in diameter. The internal filter should be changed as airflow decreases. Vacuum includes a 3-year manufacturer's warranty.

- 4-3005** 3M Vacuum Collection System **\$275.79**
- 4-3007** Internal Vacuum Filter **\$22.23**
- 4-3009** 3M Filter Nozzle **\$16.66**



Long Nose Filter Nozzles

Long nose filter nozzles are ideal for hard-to-reach areas. The collection area of each hermetically-sealed nozzle is closed with tamper indicating tape. When ready for use, simply open the bag, use the filter nozzle and submit the entire unit for inspection using the included evidence bag.

- 4-3109** Long Nose Filter Nozzles **\$18.28**



Gunshot Residue Collection Kit

For Atomic Absorption Analysis (AA)

Atomic Absorption test supplies consist of cotton swabs in tubes and a liquid chemical. The liquid is put on the cotton swabs and rubbed on the suspected shooter's hands. The cotton swabs are then placed back into the tubes and sent to the lab for analysis. Everything needed for GSR collection is included in this kit, so it reduces the risk of cross-contamination. Each kit is individually sealed and contains instructions, plastic gloves and an envelope and evidence label for resealing.

4-1607 GSR Collection Kit, AA only, Each **\$9.98**

Gunshot Residue Collection Kit

For Scanning Electron Microscope Analysis (SEM)

The Scanning Electron Microscope (SEM) analysis kit consists of metal discs 1.8" (4.6cm) stub, 1.5" (3.8cm) face with an adhesive on them. The discs are dabbed on the hands and the adhesive picks up the gunshot residue particles. The metal discs are then sent to the laboratory. Visible stains do not appear on the hands. The resulting data is obtained only by laboratory examination. Everything needed for GSR collection is included in this kit. Each kit is individually sealed and contains instructions, plastic gloves and an envelope and evidence label for resealing.

4-1609 GSR Collection Kit, SEM only **\$18.09**



Gunshot Residue Collection Kit

Combo Kit (both AA and SEM analysis)

This kit contains supplies for both Atomic Absorption and Scanning Electron Microscope analysis.

Check with your local, regional or state criminalistic laboratory to find out which kit they are equipped to analyze. Each kit is individually sealed in a 6"W x 9"L (15.2cm x 23cm) envelope and contains instructions, gloves and an evidence label for resealing.

4-1611 GSR Collection Kit, Combination, Each **\$26.46**



Explosive Residue Swab Kit

Designed and approved by the U.S. Federal Bureau of Investigation and developed to meet the evidence standards of a recognized federal laboratory, the Explosive Residue Swab Kit is a fully-featured, single-use explosive residue collection kit. Each kit arrives sealed and ready for use. The kit includes six individually sealed bags of tools, separated into each stage of the residue collection process, from protecting yourself and providing a baseline, to setting up a sterile work station and to the collection of explosive residue.

EX-101 Explosive Residue Kit **\$132.04**

Gunshot Residue Presumptive Test Kit

Colorimetric Test for Trace Evidence

This simple, two-part presumptive test will help you quickly determine whether or not a surface has recently been exposed to a discharged firearm. Simply wipe down the surface in question, add the chemical reagents, and observe the results. A rapid color change takes place to verify the presence of nitrates, the main component of gunpowder residue (GSR), while a different color change will verify the presence of heavy metals associated with GSR. Each kit contains complete instructions and enough materials to perform 30 tests.

36-6243 Gunshot Residue Presumptive Test **\$46.06**



Water Soluble Tape

A safer alternative to methanol-soluble tape, press tape onto a surface suspected of trace evidence. Place the tape in a beaker of water heated to 140°F (60°C) and agitate for one minute. Pour the water through a filter to recover the trace evidence. Each roll is 1" (2.5cm) wide by 108' (33m) in length.

5414 Water Soluble Tape,
1"W x 108'L (2.5cm x 33m)..... **\$99.72**

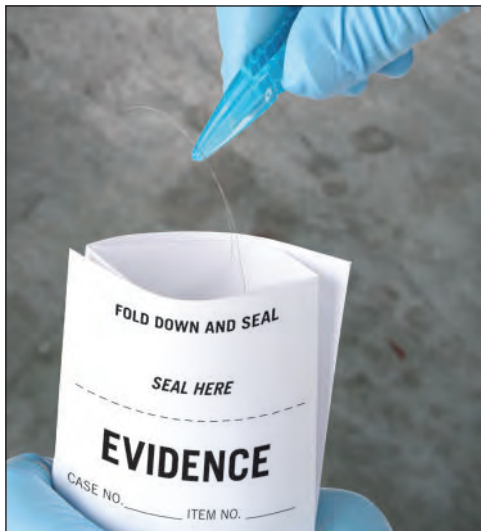

Single-Use Tweezers

Our disposable polystyrene tweezers are available either loose or in single-use hermetically sealed packages.

3-5218 Single-Use Tweezers, Pack of 10 **\$12.88**

Trace Evidence Folds

Collect and transport trace evidence securely with these Trace Evidence Folds. Trace evidence is placed in the center of the fold. Seal using standard evidence tape. There are no corners or creases for minute evidence to escape. To open, simply cut the seal and the Trace Evidence Fold opens into a flat sheet with collected evidence held securely in the center. Each fold is pre-printed with basic chain-of-custody information.

3-2070 Trace Evidence Folds, Pack of 25 **\$8.38**

Hemastix®

Hemastix are 3" plastic strips with a special blood reagent material at the tip. Simply rub the Hemastix on a moistened stain or across a swab that has a suspected dried blood sample on it. The reagent coated tip will turn a shade of green if hemoglobin is detected. Compare the color reaction to the chart on the side of the bottle to determine the level of hemoglobin in the sample. If the reaction is positive, take a photograph of the strip by the substance to document the reaction and retain the strip as evidence. Each bottle includes 50 test strips, which have a shelf-life of roughly a year from the date of manufacture.

7813 Hemastix®, Bottle of 50 **\$45.68**



Simulated Blood

This Simulated Blood in bulk volumes can be used to stage your own crime scenes. It is designed to mimic the same color and consistency of real human blood, making it ideal for blood spatter training and demonstrations. Available in two consistencies, for your convenience. It is safe, non-biological, non-toxic and non-irritating.

37-5310 Drip and Projected Blood, 250ml (8.5oz)..... **\$39.12**

37-5311 Transfer Blood, 250ml (8.5oz) **\$27.85**

NEW PRODUCT



Pioneer Forensics LLC
Veritatem per Evidentia
 "Truth through Evidence"



Forensics Source is proud to partner with Pioneer Forensics LLC in bringing these exciting specialty chemicals and impression evidence products to the market. Pioneer Forensics is an investigative, research and training company with extensive experience in the development of innovative evidence processing solutions for forensics professionals.

Evidence Collection

DESCRIPTION	LEGACY P/N	PART ID	SIZE	RETAIL
Dura-Lar, 12.5" X 100'	4-5056	1163202	12.5X100	\$94.61
Dura-Lar, 16.5" X 100'	4-5057	1163203	16.5X100	\$123.17
Electrostatic Trex Lifts, 50' Roll	4-5050	1163196	10X50 Roll	\$29.84
Foot Trex Lifts, 12 Sheets	4-5051	1163197	12 Sheets	\$29.07
Foot Trex Lifts, 25 Sheets	4-5052	1163198	25 Sheets	\$54.83
Luminol Field Kit, 8oz	4-7850	1163128	8oz	\$22.70
Luminol Field Kit, 16oz	4-7851	1163133	16oz	\$36.47
Luminol Field Kit, 32oz	4-7852	1163127	32oz	\$46.67
Luminol Field Kit, 4oz Packs	4-7853	1163124	6 Packs	\$47.43
Phenolphthalein Blood Test, 15ml	4-7825	1163157	15ml	\$33.61
Phenolphthalein Blood Test, 500ml	4-7826	1163160	500ml	\$89.51
Sulfur Devil Powder, 25lbs	1-2885	1163184	25lbs	\$77.01
Sulfur Devil Powder, 50lbs	1-2886	1163185	50lbs	\$111.13
Tire Trex Lifts, 10 Sheets	4-5053	1163199	10 Sheets	\$98.43
Trex Case, 25 Pack	4-5054	1163200	25 Pack	\$40.55
Trex Case, 50 Pack	4-5055	1163201	50 Pack	\$74.72



Lightning Luminol

Lightning Luminol is a water-based spray reagent used for the detection of trace amounts of blood. Identify an area where blood stains are suspected, turn out the lights and spray the area with the included fine mist sprayer. A positive presumptive identification for the presence of blood will be viewed as a white/blue glow. The resulting pattern can be photographed. No light source is required for viewing. It will produce 16oz (0.47L). The shelf life of unmixed powder is one year and 4-6 hours once mixed.

4-7820 Lightning Luminol **\$34.96**

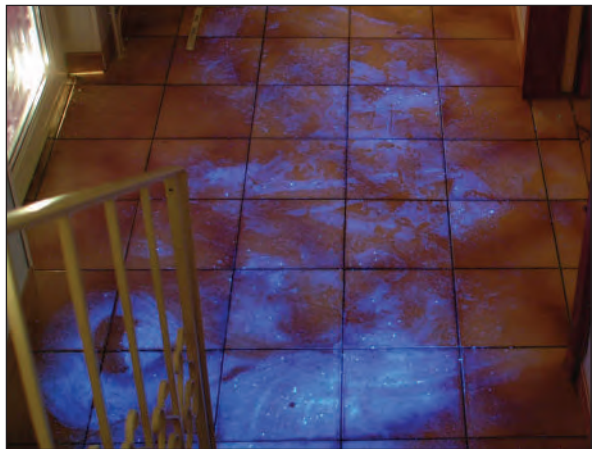

BLUESTAR® FORENSIC

Latent bloodstain reagent

BLUESTAR Forensic is a new reagent designed to reveal blood stains that have been washed out, wiped off or which are invisible to the naked eye. Based upon chemi-luminescence, its unique formula qualifies it as the most effective blood revealer available on the market, for crime scene as well as forensic lab use. Unlike Luminol, BLUESTAR Forensic produces a stronger, longer-lasting luminescence that does not require total darkness to be visible. Good quality pictures can be obtained with an ordinary camera and film. If the first photo isn't acceptable, BLUESTAR Forensic can be used over and over again to fluoresce the same bloodstain. Best of all, BLUESTAR Forensic does not alter the DNA of the revealed blood, which allows for its subsequent genotyping. It is non-toxic and easy to prepare and use.

- Doesn't alter DNA
- Longer-lasting and brighter than Luminol solutions
- Can be used over and over again to fluoresce the same bloodstain
- Works equally well on fresh blood or very old or altered stains, regardless of whether they are pure or diluted



BLUESTAR® Forensic Magnum

Three times more powerful than standard BLUESTAR Forensic, this special Magnum formulation was designed for critical cases where minute particles of blood need to be detected. The dramatic increase in strength enhances the sensitivity of the solution as well as the intensity of the luminescence. However, even with its increased strength, BLUESTAR Forensic Magnum will not destroy DNA.

4-7842 BLUESTAR Forensic Magnum..... \$40.10

BLUESTAR® Forensic Kit

Ideal for the crime scene investigator, this ready-to-use kit includes everything necessary to detect bloodstains with BLUESTAR Forensic. Includes three catalyst tablets, a hermetically sealed bottle with 16oz (500ml) of reagent and a fine mist atomizer.

4-7840 BLUESTAR Forensic Kit..... \$84.65



BLUESTAR® Forensic Tablets

Choose between four or eight pairs of individually wrapped tablets. Each pair of tablets can produce 4oz (125ml) of BLUESTAR Forensic working solution. If combined, the four pairs will produce 16oz (500ml) and the eight pairs will produce 32oz (1L). Simply dissolve the tablets in distilled water and spray with a fine mist atomizer.

4-7841 BLUESTAR Forensic, Pack of 4 \$87.71
 4-7846 BLUESTAR Forensic, Pack of 8 \$109.16



BLUESTAR® Forensic Training Solution

A cheaper training alternative to standard BLUESTAR Forensic, this special training solution is as strong as the tablets above, but is destructive to DNA, so should not be used for actual casework. Choose between four or eight pairs of individually wrapped tablets. Each tablet pair can produce up to 4oz (125ml) of working solution, allowing for up to 32oz (1L) of solution with the eight tablet pair box.

4-7843 BLUESTAR "Training", Pack of 4..... \$22.28
 4-7847 BLUESTAR "Training", Pack of 8..... \$43.44

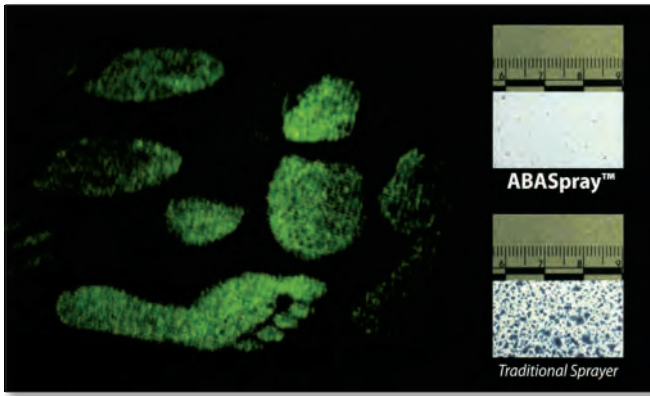

Hemascein®

Hemascein is a non-luminol test used to reveal latent bloodstains at a crime scene. It is different from other luminol tests with respect to longevity of the reaction, stability, safety, sensitivity, specificity and the recovery of DNA. No darkness is required to use this solution. The Hemascein reagent formulation has exceptional stability at room temperature once mixed with water. The kit contains two sprayers and simple instructions are included. The kit for blood detection contains one Hemascein vial (500ml) and two sprayers. The kit for detection and identification includes one Hemascein vial (500ml), two sprayers, five Hematrace® kits (#4-7862) and five Fab Swab® kits (#4-4975).

- 4-7823** Hemascein Kit for Detection.....**\$82.85**
- 4-7822** Hemascein Kit for Detection and Identification.....**\$103.69**

Hemident™ (McPhail's Reagent)

Hemident is a non-destructive, presumptive field test kit for the presumptive identification of blood. Each test is a compact, disposable tube containing two chemical reagent ampoules. The suspected stain is placed inside the tube and both ampoules are broken in succession. A blue/green reaction indicates blood. A reaction will occur at up to one part per million of blood. Hemident will not distinguish between human and animal blood. To determine if blood is human specific, use a test such as Hexagon OBTI, or submit the blood for a laboratory serology analysis. Six month expiration.

- 7812** Hemident™, Box of 10 Tests.....**\$15.39**



Hexagon OBTI

Hexagon OBTI is used to rapidly identify the presence of human blood. Simply place a sample suspected of presumed human blood in the included collection tube and transport medium. Add the indicator solution to the test strip. Results will appear in roughly 2–3 minutes. A single blue line indicates the testing liquid functioned appropriately but no human blood was detected. Two blue lines indicate the presence of human blood. Each test can detect whole blood up to a dilution of 1:1,000,000. As little as 500 red cells are required for a positive result.

- 4-7845** Hexagon OBTI, Box of 24 Tests.....**\$100.66**



Buccal Swab Collection Kit

Used to collect Buccal cells for DNA processing, this kit does not require medical personnel for sample collection. Simply follow the included directions to collect a sample by rubbing the included swabs inside the subject's mouth. Each kit includes gloves, documentation forms and security labels. Place the swab in the inner envelope, seal it with the enclosed evidence seals and send to your lab.

- 4-4980** Buccal Swab Collection Kit.....**\$6.67**



Victim Sexual Assault Evidence Collection Kit

This is a step-by-step kit and instructions for the collection of sexual assault evidence from the victim. Components needed for each step are provided in separate, numbered envelopes.

Each Kit Includes:

- Forms for collection and release of evidence and information authorization, medical history and assault information
- 20" x 30" (50.8cm x 76.2cm) white paper sheet
- Two outer clothing bags
- Panties bag
- Debris collection kit for nail scraping
- Towel and pubic hair comb
- Envelopes for pulled head and pubic hairs
- Slides, swabs and boxes for vaginal, rectal and oral swabs and smears
- Paper disk and envelope for saliva sample
- Two blood vials for known blood sample collection
- Anatomical drawing chart

4-1615 Victim Sexual Assault Evidence Kit..... **\$18.88**

Suspect Sexual Assault Evidence Collection Kit

This is a step-by-step kit and instructions for the collection of sexual assault evidence from a suspect. Each sealed kit includes instructions and compartmentalized envelopes for each step in the process.

Each Kit Includes:

- Two outer clothing bags
- Underwear bag
- Debris collection kit for nail scraping
- Towel and pubic hair comb
- Envelopes for pulled pubic and head hairs
- Paper disk and envelope for saliva sample
- Two blood vials for known blood sample collection
- Anatomical drawing chart

4-1617 Suspect Sexual Assault Evidence Kit..... **\$9.98**



Bloodstain Card

Made from absorbent filter paper which enables efficient sample collection, these Bloodstain Cards were designed for the collection and transport of blood and body fluids. Each card features a protective cover that aids sample drying and protects the sample from direct contact. Bloodstain Cards are designed for short-term handling of specimens.

WB100014 Bloodstain Card, Pack of 100..... **\$191.46**



FTA® Mini Card

This card has two sample areas for application of up to 250µl whole blood or 50µl plant homogenate per card. It is convenient for protocols that require different locations for testing and archiving samples. Different samples can be processed independently.

WB120055 FTA Mini Card, Pack of 100..... **\$384.10**

Indicating FTA® Mini Card

This card is similar to the FTA Mini Card, but includes a color indicator that changes from pink to white when sample is applied. It is recommended for use with clear samples, such as buccal or culture cells.

WB120056 Indicating FTA Mini Card, Pack of 100.... **\$479.03**



Swab Dryer and Rack

Our Swab Dryer can be used to transport, contain and dry collected samples. The newly redesigned 15"W x 11"H x 8"D dryer includes a rack capable of storing 20 swabs for drying. This small, quiet and capable gently forces air across the swabs. It also includes an integrated 60 minute timer to simplify the drying process. This dryer is small and light enough to be used at the crime scene, but powerful enough to meet most drying needs in the lab.

- Made from durable ABS plastic
- Includes a rack that holds up to 20 swabs
- Magnetic latch simplifies chamber loading and unloading
- Convenient metal carrying handle allows for easy transportation and storage
- 15" W x 11" H x 8" D (38.1cm x 28cm x 20.3cm)
- Weighs only 4lbs

3-3600	Swab Dryer and Rack.....	\$400.52
3-3601	Swab Dryer and Rack, 220 volt, Export.....	\$400.52
3-3604	Swab Rack Only	\$50.08
3-3605	Carrying Case	\$55.64



PurFlock® Ultra Collection Device

PurFlock's purity makes it ideal for forensic applications and its uniquely designed fiber structure accounts for better cell yield in the specimen where sample size is limited. The PurFlock has a highly absorbent, elongated tip that makes it perfect for Buccal cell collection, rapid diagnostic testing, specimen collection, forensic evidence collection and DNA collection. The PurFlock has an elongated tip and polystyrene handle with a breakpoint at 30mm. It measures 6" (152.4mm) in overall length. The tip measures 0.219" (5.563mm) in diameter and 0.685" (17.399mm) in length. The handle measures 0.1" (2.54mm) in diameter, tapered to 0.067" (1.702 mm) with a length of 5.96" (151.384mm).

3-3714	PurFlock Ultra Collection Device, Box of 100	\$65.50
---------------	--	----------------



Polyester Tipped Applicator

This synthetic tipped applicator is made of medical-grade polyester fiber that is non-absorbent and contains no fatty acids or latent sugars. This makes it ideal for specimen transport, lab work and diagnostic kits. It is bonded securely to a semi-flexible polystyrene handle by an aqueous-based adhesive and is available in sterile or non-sterile form. The applicator measures 6" (152.4mm) in overall length. The tip measures 0.203" (5.16mm) in diameter and 0.687" (17.45mm) in length. The shaft measures 0.1" (2.54mm) in diameter with a length of 5.875" (149.23mm).

3-3713	Polyester Tipped Applicator, Box of 100.....	\$46.85
---------------	--	----------------



Cap-Shure™ Protective Swabs

- Resealable, ventilated cap protects swab during transit and allows sample to air dry
- Available with wood or polystyrene stems
- Individually sterilized and hermetically sealed

3-3606	Cap-Shure Swabs with Polystyrene Stems, Box of 50	\$29.51
3-3607	Cap-Shure Swabs with Wooden Stems, Box of 50	\$29.51



Sterile Cotton-Tipped Swabs

- Individually sterilized and hermetically sealed
- Available in single or dual swab envelopes
- Available with wood or polystyrene stems

3-3700	Cotton Swabs with Wooden Stem, 100 Two-Swab Envelopes	\$9.75
---------------	---	---------------



Whatman® OmniSwabs

- Sterile, non-invasive device for the collection of saliva and cheek buccal cells.
- Unique, brush-like swab head easily ejects from the stem of the swab for transfer of samples into tubes and multiwell plates
- Pre-sterilized and individually wrapped for single use

WB100035	OmniSwabs, Pack of 100.....	\$153.56
-----------------	-----------------------------	-----------------



Suspended Swab Boxes

Our 7" long Suspended Swab box is designed to hold cotton swab bulbs away from the swab box and prevent liquids from being absorbed into the chipboard box, if the swabs are still damp or wet when packaged.

Made of 20pt thick chipboard, these swab boxes come with .5" (1.3cm) breathing holes which allow the swabs to continue air drying even after packaging.

3-3707 Suspended Swab Boxes,
Pack of 100.....**\$50.23**

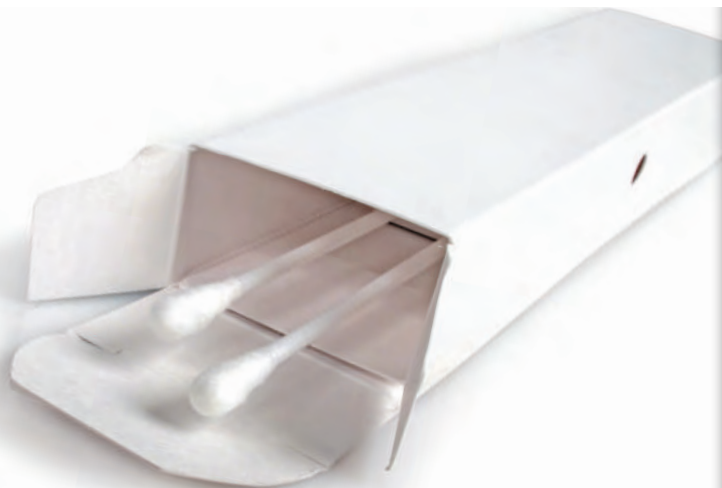

Swab Boxes

These 20pt thick chipboard swab boxes which are primarily used for the collection of DNA Evidence such as blood and other body fluids. Our swab boxes come with .5" (1.3cm) breathing holes which allow the swabs to continue air drying even after packaging. The standard swab box will hold up to two 6" (15.2cm) long swabs and the small swab boxes are designed to hold up to two 3" (7.6cm) long swabs. The advantage of a 3" (7.6cm) swab is less flexibility of the swab shaft when collecting DNA samples.

3-3705 Swab Boxes, 6" L (15.2cm),
Pack of 100**\$29.89**



Handbagz™

Handbagz are constructed from bio-medical absorbent materials. The bags have a plastic film outer barrier to prevent the absorption of outside liquids and the leaking of liquids from the inside. Each bag has a stretch wrap to make securing the bag to the arm a one-man operation. The outside of the bag can be marked with a permanent marker to designate hand, evidence and case information. Bags measure: 7.5"W x 13"L (19.1cm x 33cm) with a 13" (33cm) stretchable fabric securing strap.

3-5460 Handbagz, Pair**\$7.09**



The Economy Body Bag™

Made with 7 mil durable plastic, this bag will hold up to 200lbs The heavy-duty plastic center zipper will not rust or interfere with X-rays. The medium-weight, white bag features 100 percent water-proof seams. Measures 93"L x 36W (2.36m x .91cm) and has a 60" (1.52m) girth. Contains PVCs.

Pediatric Body Bag

This Pediatric Body Bag is a strong, 7 mil opaque post mortem bag used for forensic and hospital applications. Heavy duty, rust proof zipper with extra long polls for easy gripping. Also, tape reinforced and tear resistant. Measures 24"W x 48"L (61cm x 122cm).

3-5201 Economy Body Bag**\$27.80**
3-5225 Pediatric Body Bag**\$11.87**



Deionized Single-Use Water Paks

These small disposable vials of deionized water are perfect for moistening biological samples before collection. Each unit is individually packaged and holds 5ml of water — enough for moistening and collecting nearly any sample. Simply twist the end off and the water will slowly drip out the end.

W-7025 Deionized Water Paks, Box of 100.....**\$38.81**



Blood Alcohol Collection Kit 4995

This In-Vitro Blood Alcohol Kit has two 10ml vacuum tubes containing 100mg Sodium Fluoride and 20mg Potassium Oxalate. It is designed to meet the requirements of those states mandating by law that the Sodium Fluoride preservative be at least one percent of the 10ml blood sample. It contains instructions for use and necessary forms, seals and certificates to establish chain-of-possession.

4995-1 Blood Alcohol Kit 4995 with Eclipse™ safety needles, Carton of 25 **\$192.22**



NIK® Blood & Urine Collection Kit

This In-Vitro and Drug Testing Collection Kit has two 10ml vacuum tubes (containing 20mg Sodium Fluoride and 10mg EDTA), and one 50ml Urine Bottle, instructions for use and all required forms, seals and certificates.

BU-3 Blood/Urine Kit, Carton of 25 **\$208.44**



NIK® Urine Collection Kit

Available as a single or double kit, this Urine Collection Kit includes a 90ml graduated urine collection jar, temperature indicating strip, a mailer box, instructions for use, and all required forms and security seals. The double kit includes supplies for collecting two samples.

3020-1 Urine Kit, Single Sample, Carton of 12 **\$75.13**
3010-1 Urine Kit, Double Sample, Carton of 12 **\$108.90**



Blood/Body Fluid Stain Collection Kit

Designed for the collection of wet or dry stains on surfaces not easily transportable to a lab for analysis (i.e., walls, doors, floors, window frames, etc). Each kit includes nitrile gloves, distilled water, five envelopes containing two cotton swabs each, five swab envelopes, five swab boxes, an evidence seal and instructions. The kit comes in a small box which is used to deliver the blood sample to a laboratory.

4-4986 Blood/Body Fluid Stain Collection Kit **\$8.85**



Whole Blood Collection Kit

Everything necessary for drawing a small blood sample from an individual. Includes a vacuum syringe and tube, sterile gauze pad, security and biohazard labels and a padded envelope to protect the blood sample while in transit. Mail or deliver the blood sample to a laboratory using the included shipper box.

4-4984 Whole Blood Collection Kit **\$7.88**

EVIDENCE PACKAGING

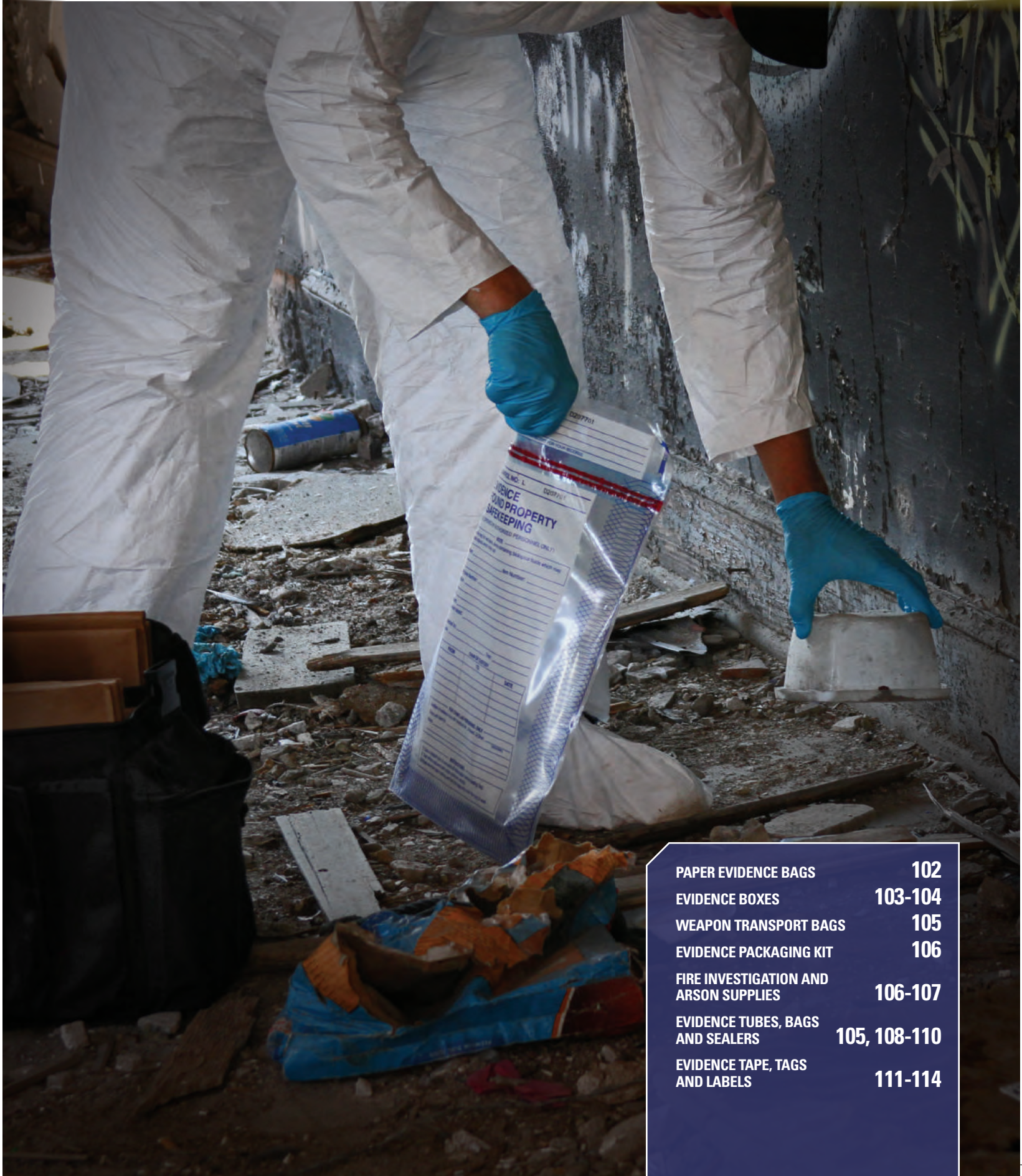

PAPER EVIDENCE BAGS	102
EVIDENCE BOXES	103-104
WEAPON TRANSPORT BAGS	105
EVIDENCE PACKAGING KIT	106
FIRE INVESTIGATION AND ARSON SUPPLIES	106-107
EVIDENCE TUBES, BAGS AND SEALERS	105, 108-110
EVIDENCE TAPE, TAGS AND LABELS	111-114



Printed Paper Evidence Bags

Our popular Lightning Powder® printed evidence bags feature a pre-printed chain-of-custody and evidence markings. There's no need for labels. Simply place your evidence inside the bag and seal with evidence seal or tape. You can log your information along with a chain of possession on the outside of the bag.

Printed Paper Evidence Bags are available in four different sizes:

- Style 4** 5.125" L x 3.125" W x 9.6875" H (13cm x 7.9cm x 24.6cm)
- Style 12** 7.125" L x 4.5" W x 13.625" H (18.1cm x 11.4cm x 34.6cm)
- Style 25** 8.125" L x 6" W x 15.75" H (20.6cm x 15.2cm x 40cm)
- Style 86** 12" L x 7" W x 17" H (30.5cm x 17.8cm x 43.2cm)

- 3-0021** Printed Bags, #4, Bundle of 100 **\$20.10**
- 3-0022** Printed Bags, #12, Bundle of 100 **\$23.46**
- 3-0023** Printed Bags, #25, Bundle of 100 **\$26.91**
- 3-0024** Printed Bags, #86, Bundle of 100 **\$31.22**

Plain Paper Evidence Bags

By customer demand, we now offer our standard Lightning Powder® paper evidence bags without any printing on them. There is no chain-of-custody or other markings on the bag. You are free to add your own labels. The paper industry classifies these bags as "Super Heavy-Duty" since they do not easily tear compared to other recycled bags.

Paper Evidence Bags are available in four different sizes:

- Style 4** 5.125" L x 3.125" W x 9.6875" H (13cm x 7.9cm x 24.6cm)
- Style 12** 7.125" L x 4.5" W x 13.625" H (18.1cm x 11.4cm x 34.6cm)
- Style 25** 8.125" L x 6" W x 15.75" H (20.6cm x 15.2cm x 40cm)
- Style 86** 12" L x 7" W x 17" H (30.5cm x 17.8cm x 43.2cm)

- 3-0021P** Plain Bags, #4, Bundle of 100 **\$14.47**
- 3-0022P** Plain Bags, #12, Bundle of 100 **\$15.86**
- 3-0023P** Plain Bags, #25, Bundle of 100 **\$20.58**
- 3-0024P** Plain Bags, #86, Bundle of 100 **\$23.48**

Paper Bag Roll

EVI-PAQ® Paper Bag Rolls are the ideal "make your own bag" solution, letting you package extra large items quickly at the crime scene. Made of heavy 60# stock paper which is twice as heavy as butcher paper and breathes, so items will not mold when sealed inside. The seams are 2.54cm (1") on each side for strength and durability. The 50' (15.2m) roll comes in a dispenser box which is easily transportable in a police car or van. Rolls are also available in 12" (30.5cm), 24" (61cm), 36" (91.4cm) and 48" (122cm) widths and 50' (15.2m) or 100' (30.5m) lengths.

- PRL-36X50** Paper Bag Roll, 36"W x 50'L (91.4cm x 15.2m)... **\$31.89**
- PRL-36X100** Paper Bag Roll, 36"W x 100'L (91.4cm x 30.5m).. **\$63.20**
- PRL-48X50** Paper Bag Roll, 48"W x 50'L (122cm x 15.2m).... **\$36.87**
- PRL-48X100** Paper Bag Roll, 48"W x 100'L (122cm x 30.5m)... **\$69.38**



Large Kraft Bags

When you are faced with the task of packaging large items or large amounts of items for submission to the laboratory or just for storage for later investigation, our large Kraft paper bags are perfect for the task. Gusseted and flat-bottomed, this bag will stand up during loading.

- 3-0036** Large Kraft Bags **\$86.11/50 pk.**



EVI-PAQ®

EVI-PAQ® Window Boxes

Unique Evidence Boxes with a View

Window boxes feature rigid polystyrene windows that allow you to view evidence, record serial numbers and other information without sacrificing the integrity, strength and durability you've come to expect from EVI-PAQ® evidence boxes. Based on customer reviews, we have added a much stronger glue bond of the polystyrene window to the corrugated box to ensure integrity.

Windowed Rifle Boxes

Large enough to fit a standard rifle, these boxes measure 48.5"L x 7"W x 2"H (123.1cm x 17.8cm x 5.1cm).

Windowed Gun Boxes

Designed to fit the majority of handguns, each box measures 13.5"L x 8"W x 2"H (34.3cm x 20.3cm x 5.1cm).

WRF-BOX Windowed Rifle Box, Bundle of 20 **\$138.87**

WGN-BOX Windowed Handgun Box, Bundle of 20..... **\$88.63**



Knife Boxes

Designed for packaging evidence, such as knives, that must be secured before transport. Securing the weapon in a box at the crime scene can help to preserve fingerprints on the item. Each Knife Box measures 12.5"L x 3.5"W x 2"H (31.8cm x 8.9cm x 5cm).

KN-BOX Knife Boxes, Bundle of 25 **\$25.41**

Handgun Boxes

Accommodates most handguns and some smaller firearms. Each box measures 13"L x 8"W x 2"H (33cm x 20.3cm x 5cm).

GN-BOX Handgun Boxes, Bundle of 25 **\$37.82**



Regular Rifle Boxes

Fits most firearms encountered at a crime scene. Each box measures 48.5"L x 6.5"W x 2"H (123.2cm x 16.5m x 5cm) For larger firearms, shotguns and firearms with scopes, see our Large Rifle Boxes.

RF-BOX Rifle Boxes, Bundle of 25..... **\$47.51**



Large Rifle Boxes

Designed to accommodate larger firearms, such as rifles with scopes, long shot guns, shotguns and bolt action rifles. Each box measures 50"L x 8.75"W x 3.25"H (127cm x 22.2cm x 8.3cm).

LGRF-BOX Large Rifle Boxes, Bundle of 25 **\$63.74**



Storage Boxes

The EVI-PAQ® line of evidence boxes just got better with the addition of these new boxes sized specifically to address the collection and transport of a wide variety of smaller evidence including cans, bottles, cell phones and other electronic devices. Made from the same corrugated material as our larger boxes, these durable and versatile boxes ensure all your critical evidence items are protected from loss or damage between the crime scene and the crime lab.

The window box versions are constructed of polystyrene, a durable material which provides an unobstructed view of all contents without additional evidence handling or compromising of tamper-proof seals.

CN-BOX	Soda Can/Cell Phone Storage Boxes, Bundle of 25.....	\$34.94
BOT-BOX	Bottle/Tall Can Storage Boxes, Bundle of 25.....	\$38.71
WCN-BOX	Soda Can/Cell Phone Storage Boxes with window, Bundle of 25.....	\$43.48
WBOT-BOX	Bottle/Tall Can Storage Boxes with window, Bundle of 25.....	\$48.91

Pill Boxes

These boxes are ideal for carrying and storing small items of evidence. Pack evidence with a small amount of cotton to prevent evidence from moving and becoming damaged during handling or transit. Available in two sizes, each box has a slide-out bottom for easy retrieval of stored evidence. Each pack includes 18 individual boxes.

- PB-215** Small Pill Box, 2.5"L x 1.5"W x 0.6"H (6.4cm x 3.8cm x 1.6cm)..... **\$10.19/18 pk.**
- PB-318** Large Pill Box, 3.1"L x 2"W x 1.3"H (7.9cm x 5.2cm x 3.2cm)..... **\$10.97/18 pk.**



Small Evidence Boxes

- Boxes measure 2.5"L x 1.75"W x 1"H (6.4cm x 4.4cm x 2.5cm)
- Includes cotton padding to protect evidence
- Pre-printed with evidentiary information

3-3000 Small Evidence Boxes, Pack of 50..... **\$64.85**



Storage Boxes for Casts and Lifts

Designed for footwear and tire track casts, these boxes lock down with two folding flaps and sealed with standard evidence seals. The boxes are also ideal for storing lift film from an electrostatic dustprint lifter or rubber-gelatin lifters.

Dimensions: 17.25"L x 11"W x 2.25"H (43.8cm x 28cm x 5.7cm).

3-3015 Storage Boxes, Bundle of 25..... **\$73.33**



Evidence Pouches

Superior Protection for Evidence and Technicians

DNA and fingerprint evidence are crucial to solving cases. EVI-PAQ's new Evidence Pouches provide an additional layer of protection to key evidence when used separately or in conjunction with our legendary weapon or evidence boxes.

Made from MicroTek MOJAVE™, these disposable pouches utilize a proprietary trilaminate material designed for the clinical environment that minimizes exposure by wicking fluids away from the evidence and locking them into the super-absorbent core material. This helps reduce the risk of cross contamination commonly associated with such fluids. The barrier created by MOJAVE is completely impervious to blood and body fluids, virus and bacteria, providing improved protection to the technician and the evidence.

- Pouches wick fluids away from the evidence and trap them in a super-absorbent core material
- Improved protection for the technician and evidence
- Pouches also trap loose crime scene trace evidence attached to items for later lab analysis
- Pouches are sized to fit evidence in standard EVI-PAQ® evidence and weapon boxes for collection, transportation and storage
- Each pouch kit comes complete with evidence seals and log labels

KN-POUCH	3"W x 12.75"L (7.62cm x 32.39cm) Disposable transport bag, Knife, Each.....	\$6.38
GN-POUCH	6"W x 13"L (15.24cm x 33.02cm) Disposable transport bag, Handgun, Each	\$6.62
RF-POUCH	8.25"W x 50.75"L (20.96cm x 128.91cm) Disposable transport bag, Rifle, Each	\$7.40

Stand-Up Kraft Evidence Envelopes

These convenient natural kraft envelopes incorporate a Linear Low Density Polyethylene (LLDPE) plastic liner to protect both the evidence and envelope from moisture damage. The envelopes can be used to collect and store a wide variety of evidence including cans, bottles, cigarette butts, coins and electronic devices.

The gusseted bottom allows the envelope to stand up for convenient loading and creates increased storage room for larger, bulkier items. All envelopes feature zippered closures to simplify access to the contents without damaging the seal. They also feature a tear notch to easily open the envelope after heat-sealing.

The window envelope versions provide excellent visual access to the contents without opening the envelope or violating the seal integrity.

All envelopes can be easily marked with a Sharpie marker or have a variety of evidence labels attached for logging purposes.

- Exclusive plastic interior prevents moisture intrusion and leakage
- All envelopes include tear notch and zippered closure
- Easy to write on with Sharpie or affix prepared labels
- Available in both standard and window versions



3-0060	5"L x 8"W (12.7cm x 20.3cm) Evidence Envelopes, Pack of 100.....	\$37.49
3-0061	6"L x 9"W (15.2cm x 22.9cm) Evidence Envelopes, Pack of 100.....	\$51.26
3-0062	6.5"L x 11.5"W (6.3cm x 29.2cm) Evidence Envelopes, Pack of 100	\$53.55
3-0065	5"L x 8"W (12.7m x 20.3cm) Evidence Envelopes with Window, Pack of 100	\$53.55
3-0066	6"L x 9"W (15.2cm x 22.9cm) Evidence Envelopes with Window, Pack of 100.....	\$62.99
3-0067	6.5"L x 11.5"W (6.3cm x 29.2cm) Evidence Envelopes with Window, Pack of 100	\$69.11



Evidence Packaging Kit

Our new Evidence Packaging Kit gives you the flexibility to package a variety of evidence. The kit is supplied with enough packaging supplies to process most crime scenes.

This kit includes a sturdy black expandable bag that holds all the materials below:

- 25 – Style 4 Printed Paper Evidence Bag (#3-0021), 5.125" L x 3.125" W x 9.6875" H (13cm x 7.9cm x 24.6cm)
- 25 – Style 25 Printed Paper Evidence Bag (#3-0023), 8.125" L x 6" W x 15.75" H (20.6cm x 15.2cm x 40cm)
- 25 – Style 86 Printed Paper Evidence Bag (#3-0024), 12" L x 7" W x 17" H (30.5cm x 17.8cm x 43.2cm)
- 5 – Large Kraft Bags (#3-0036), 16" L x 12" W x 35" H (40.6cm x 30.5cm x 88.9 cm)
- 25 – Coin Envelopes (#EC-1408), 3.5" L x 6.5" W (8.9cm x 16.5cm)
- 25 – Security Bags (#3-2050), 5" W x 8" L (12.7cm x 20.3cm)
- 25 – Security Bags (#3-2052), 12" W x 15" L (30.5cm x 38cm)
- 4 – Eva-Safe Syringe Collection Tubes (#3-3872)
- 10 – Small Evidence Boxes (#3-3000), 2.5" L x 1.75" W x 1" H (6.4cm x 4.4cm x 2.5cm)
- 3 – Small Adjustable Evidence Tubes (#3-3876), 7" L to 13" W (17.8cm to 33cm)
- 1 – Large Adjustable Evidence Tube (#3-3877), 13" L to 24" W (33cm to 61cm)
- 10 – Small Red Evidence Tags (#ET-SR), 6" L (15.2cm)
- 1 – Box BreakAway Evidence Tape (3-4005), 1.375" W x 108' L (3.5cm x 32.9m)
- 1 – 100 Pack, Evidence Labels (#3-1000), 2" W x 2" L (5.1cm x 5.1cm)
- 2 – Sharpie Markers

3-3878 Evidence Packaging Kit **\$170.00**



Fire Investigation Kit

This Fire Investigation Kit provides the tools and materials necessary for origin and cause examinations, and is a perfect comprehensive kit for any fire investigator.

Kit Contents:

- 1 – Photo Evidence Numbers 1-50
- 40 – First Response Markers, Yellow
- 100 – Multi-Color Flags
- 1 – Magnifying Glass, Round
- 2 – Twine, Roll, 525' (160m)
- 12 – Stakes
- 1 – Hammer
- 10 – #4 Paper Bags, 5.125" L x 3.125" W x 9.6875" H (13cm x 7.9cm x 24.6cm)
- 10 – #86 Paper Bags, 12" L x 7" W x 17" H (30.5cm x 17.8cm x 43.2cm)
- 1 – 6" Search Magnet, 50-75 lb Draw Weight
- 1 – Roll Barrier Tape, Crime Scene Do Not Cross, 3" W x 100' L (7.62cm x 304.8m)
- 1 – 100' Measuring Tape
- 24 – Surveyor Tape, Yellow, .8125" W x 300' L (.46cm x 91.4m)
- 2 – 12" Clear Ruler
- 1 – Clipboard
- 1 – Compass
- 1 – Pelican® Carry Case with Padded Divider, 21.68" L x 16.62" W x 10.56" H (55cm x 42.2cm x 26.8cm)

3-2080 Fire Investigation Kit **\$1,075.00**



Metal Arson Cans

These cans are unlined to prevent any contamination of evidence collected at the scene and to allow for head space analysis at the lab. Metal cans are the preferred containers for gathering arson evidence and liquid accelerant samples as accelerants may deteriorate other types of storage, such as plastic bags.

- AR-116** Metal Arson Can, 1 pint (0.47L) **\$19.97/4 pk.**
- AR-117** Metal Arson Can, 1 quart (0.94L) **\$21.95/4 pk.**
- AR-118** Metal Arson Can, 1 gallon (3.79L) **\$22.42/2 pk.**



Nylon Arson Evidence Bags

Nylon Arson Evidence Bags are specially designed to hold accelerant evidence without permeation in long-term storage. Nylon won't deteriorate over time from the solvents often found in accelerants, a problem which may occur if accelerant-soaked items are packaged in plastic bags. Suspected evidence with accelerant contamination can be placed in these clear nylon bags and heat sealed with our Custom or Impulse Bag Sealer, or folded and taped securely shut with evidence tape or seals. The see-through bag allows contents to be viewed without opening the container. The nylon material permits easy marking on the outside of the bag with a standard marking pen.

- 3-2060** Nylon Arson Bag, 12"L x 18"W (30.5cm x 45.7cm)..... **\$26.70/20 pk.**
- 3-2063** Nylon Arson Bag, 20"L x 30"W (50.8cm x 76.2cm)..... **\$57.92/20 pk.**



Breathable Security Bag

The KeepSafe® breathable evidence bag is made especially for storing evidence items that need breathing capability to allow evidence to dry while safely stored inside. Each bag features a unique, traceable number and is preprinted with all the information required for proper evidence submission.

Features:

- Wet or damp contents will dry out rather than deteriorate
- Closure is tamper evident
- Both breathable and poly film sides are puncture, tear and water resistant
- Unique, traceable number printed on each bag
- Can be exposed to temperatures from -22°F to +131°F
- Includes all the information required for evidence submission
- Manufactured under conditions governed by ISO9001:2000

- 3-2055** Breathable Security Bag, 13"W x 19"L (33.02cm x 48.26cm), Case of 200 **\$345.00**
- 3-2056** Breathable Security Bag, 19"W x 27"L (48.2cm x 68.5cm), Case of 150 **\$475.00**



Ampac's Kapak® FireDebris Rollstock

Ampac's Kapak FireDebris tubular rollstock offers superior fire evidence collection and retention. This 18" wide tubular rollstock is made of nylon and is hydrocarbon free. Since it can be cut to any length, it allows for evidence of many different sizes to be collected and sealed for laboratory testing, as well as long-term storage while awaiting trial. This FireDebris material is proven to be a preferred method of fire scene evidence collection. The rollstock measures 18"W x 125'L (45.72cm x 38.1m) and is 4.5 mil.

- 3-2065** Fire Debris Rollstock, 18"W x 125'L Roll (45.7cm x 38.1m) **\$503.00**



Economy Evidence Tubes Without Corks

These tubes measure .875" (2.2cm) in diameter and 7.25" (18.4cm) long. They do not contain a cork but have metal caps on each end to prevent sharp items from poking through the ends.

3-3870 Economy Evidence Tubes w/o Corks..... **\$118.02/100 pk.**

Evidence Tubes With Corks

Plastic tubes with corks and metal caps are excellent for the safe storage of sharp evidence, such as syringes. The clear plastic tube is 1.25" (3.2cm) diameter by 7.5" (19.1cm) long with a screw-on metal cap. A cork is included with each tube.

3-3871 Evidence Tubes w/ Corks **\$68.16/50 pk.**



Adjustable Evidence Tubes

These clear PVC extendable tubes safely and securely store evidence. A unique twist-lock action holds contents securely in place. The tubes can be twisted to the exact height needed. The small evidence tube measures 1.75" (4.4cm) in diameter and can extend from 7" to 14.5" (17cm to 36.83cm). The large evidence tube measures 3.5" (8.9cm) in diameter and can extend from 13" to 25.5" (33cm x 64.8cm). Each tube has a hexagon end to prevent rolling. They are durable, reusable and oil and moisture resistant.

3-3876 Adjustable Evidence Tube 7" to 14.5" (17cm to 36.83cm)..... **\$3.21**

3-3877 Adjustable Evidence Tube 13" to 25.5" (33cm x 64.8cm) **\$13.39**

Syringe Keeper

This heavy plastic syringe container features a bayonet locking system that secures evidence and prevents accidental spillage. Tubes are pre-labeled with an information sticker and biohazard warning. Each tube is poly-bagged to eliminate contamination prior to use. Tubes will hold syringes up to 7.75" (19.7cm) long. Each pack includes 12 individual tubes.

P-1000 Syringe Keeper w/o Plugs..... **\$23.95/12 pk.**



EVA-SAFE® Syringe Collection Tubes

Our EVA-SAFE syringe collection tubes meet OSHA requirements. Made of a clear, heavy 30 mil plastic, international biohazard markings are printed in bright orange on the side. The tube measures 7.75" (19.7cm) long by 1" (2.5cm) in diameter. The end caps have flat sides to prevent the tube from rolling.

3-3872 EVA-SAFE Syringe Tubes..... **\$26.67/12 pk.**



Zip-Top Evidence Bags With Write-on Area

Made of durable 4 mil thick plastic, these bags feature a white translucent writing space, allowing you to write pertinent information on the outside of the bag with a standard pen or felt tip marker. Each pack includes 100 individual bags.

- 3-0135** Zip-Top Bags, 3"W x 5"L (7.6cm x 12.7cm)..... **\$10.71/100 pk.**
- 3-0146** Zip-Top Bags, 4"W x 6"L (10.2cm x 15.2cm)..... **\$12.65/100 pk.**
- 3-0158** Zip-Top Bags, 5"W x 8"L (12.7cm x 20.3cm)..... **\$14.79/100 pk.**
- 3-0192** Zip-Top Bags, 9"W x 12"L (22.9cm x 30.5cm)..... **\$28.71/100 pk.**



Evidence Security Bags

Lightning Powder Evidence Security Bags feature a special, extremely strong tamper-indicating adhesive that, once opened, will not reseal. The bags are leak-proof and made of 4 mil thick tear and puncture-resistant plastic. Each Evidence Security Bag has a pre-printed chain-of-custody label on it with blue lines on a white background. Each bag features a unique control number. The top edge is perforated and has a matching control number. The top edge can be removed by the person sealing the bag and kept as a receipt.

- 3-2050** Security Bags, 6"W x 8"L (15.2cm x 20.3cm), Pack of 100..... **\$39.86**
- 3-2051** Security Bags, 9"W x 12"L (22.9cm x 30.5cm), Pack of 100..... **\$56.03**
- 3-2052** Security Bags, 12"W x 16"L (30.5cm x 40.6cm), Pack of 100..... **\$61.30**



Faraday Bags Static Shielding Bubble Bag

Complete protection from static discharge and rough handling, five aluminum "Faraday cage" layers shield products from electrostatic fields inside and outside the bag. 3/16" anti-static bubble absorbs shock, dampens vibrations and provides ESD protection. Measuring 6"W x 8"L (15.2cm x 20.3cm), the shielding bubble bag meets the requirements of MIL-PRF-81705D and EIA-541.

- 3-0070** Static Shielding Bubble Bag, Pack of 25, 6"W x 8"L (15.2cm x 20.3cm) **\$51.26**
- 3-0071** 9"W x 12"L (22.9cm x 30.5cm), Pack of 10 **\$33.61**
- 3-0072** 18"W x 22"L (45.7cm x 55.9cm), Pack of 5 **\$27.80**



Static Shielding Reclosable Bag

Secure static-sensitive items quickly with double-track zipper closure. Ideal for intercompany transfers, metal "Faraday cage" layer shields products from electric energy inside and prevents static build-up. With a 3.1 mil transparent metallic film, the 4-layer 4"W x 8"L (10.2cm x 20.3cm), the shielding reclosable bag meets the requirements of MIL-STD-3010 4046, EIA 541, EIA 625 and ANSI/ESD S20.20.

- 3-0080** Static Shielding Reclosable Bag, Pack of 25, 4"W x 8"L (10.2cm x 20.3cm)..... **\$15.56**
- 3-0081** 6"W x 10"L (15.2cm x 25.4cm), Pack of 25 **\$18.87**
- 3-0082** 9"W x 12"L (22.9cm x 30.5cm), Pack of 25 **\$28.05**
- 3-0083** 12"W x 16"L (30.5cm x 40.6cm), Pack of 25 .. **\$36.47**
- 3-0084** 18"W x 22"L (45.7cm x 55.9cm), Pack of 25 .. **\$82.88**



Heavy-Duty Plastic Evidence Bags

Each bag is 4 mil thick, significantly heavier than most plastic bags offered by other suppliers. These bags can either be sealed with evidence tape or seals, or can be heat-sealed. Each pack includes 100 individual bags.

- 3-0058** Heavy-Duty Bags, 5"W x 8"L (12.7cm x 20.3cm)..... **\$13.74/100 pk.**
- 3-0912** Heavy-Duty Bags, 9"W x 12"L (22.9cm x 30.5cm) **\$22.23/100 pk.**
- 3-1218** Heavy-Duty Bags, 12"W x 18"L (30.5cm x 45.7cm) .. **\$41.41/100 pk.**
- 3-2030** Heavy-Duty Bags, 20"W x 30"L (51cm x 76.2cm) **\$76.40/100 pk.**

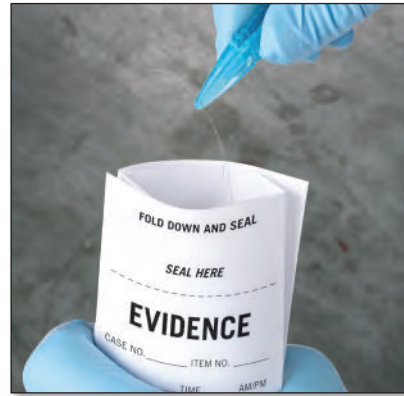

Trace Evidence Folds

Collect and transport trace evidence securely with these Trace Evidence Folds. Trace evidence is placed in the center of the fold. Seal using standard evidence tape. There are no corners or creases for minute evidence to escape. To open, simply cut the seal and the Trace Evidence Fold opens into a flat sheet with collected evidence held securely in the center. Each fold is pre-printed with basic chain-of-custody information.

- 3-2070** Trace Evidence Folds, Pack of 25..... **\$8.38**



Check Sleeves

Frequently, checks need to be examined for both latent prints and handwriting. To avoid leaving any new latent prints on the check while examining the handwriting, place the check in one of our acetate check sleeves.

- 3-0148** Check Sleeves, 4"W x 9"L (10.2cm x 22.9cm)..... **\$22.62/100 pk.**



Coin Envelopes

These manila coin envelopes will help you keep track of small pieces of evidence from bullet fragments and cartridge casings to trace evidence like hair and fibers. If you collect hair and fibers in glassine paper folds, these envelopes make the perfect storage and submittal package.

- EC-1402** Coin Envelopes, 2.25"W x 3.5"L..... **\$16.31/100 pk.**
- EC-1408** Coin Envelopes, 3.5"W x 6.5"L..... **\$18.46/100 pk.**



Impulse Bag Sealer

Inexpensive to own and operate, this lightweight and fully portable table model seals all types of plastic bags, including many laminates. The Impulse Bag Sealer is easy to use — just plug the grounded three-prong cord into a standard 110-volt outlet and the sealer is ready to go. No warm-up is required. Waterproof, airtight 12" (30.5cm) seal. Maximum bag film thickness is 5 mil

- 3-0150** Impulse Bag Sealer..... **\$232.06**



Plastic Bag Material

Plastic bag material is ideal for evidence packaging because each bag can be created and cut to exactly the required length. Each roll is 1,075' (327m) long, 4 mil thick, and comes in widths of 6" (15.2cm) and 12" (30.5cm). Simply trim off the length you need, insert the evidence and seal each end of the bag, either with evidence tape and seals or use the Impulse Bag Sealer (see left) to heat seal the edges.

- 3-0006** Plastic Bag Material, 6"W x 1,075'L (15.2cm x 327m) Roll..... **\$84.53**
- 3-0012** Plastic Bag Material, 12"W x 1,075'L (30.5cm x 327m) Roll..... **\$163.57**

BREAKAWAY™ TAMPER EVIDENT TAPE

Breakaway™ Tamper Evident Tape protects the integrity of your items and evidence. Printed on an acetate base, the tape becomes extremely fragile when adhered to a surface. Attempts to remove the tape will cause it to shred. Serrated edges along the tapes edge make it nearly impossible to cut or remove the tape and reapply it without leaving apparent evidence of tampering. Attempts to remove the tape through chemical means will cause the ink to bleed, further indicating tampering. The split-back paper backing allows for easy removal of the backing and simplifies applications.

Available in a number of different designs, our most popular design features a writable white strip along the tapes bottom edge. Each style of tape is available in either a 1.375"W x 108'L (3.5cm x 32.9m) roll or in a box of 100 individual 1.375"W x 7"L (3.5cm x 17.8cm) strips. We also offer free customization of any of our tapes or strips. Contact our Customer Care Department for details.



Convenient Strips

3-4005	Breakaway™ Evidence Tape.....	\$15.90
3-4006	Breakaway™ Security Tape	\$21.36
ESW	"Evidence" Strips, Box of 100	\$19.18
SRW	"Evidence" Tape	\$12.64

Easy-To-Use Roll



3-4005



3-4006

ES	"Evidence" Strips, Box of 100	\$18.19
SRT	"Evidence" Tape	\$12.64
SER	"Sealed Evidence" Tape	\$13.31



Warning — Sealed Evidence Labels

These four-inch long "Sealed Evidence" labels come in a repeating roll of 250 labels. A slit between each seal on the roll makes it easy to remove individual seals. Since these seals have a paper backing, a number of seals may be cut from the roll and placed in vehicles and evidence collection kits. Labels are available on red stock with black printing or on white stock with blue printing. Each seal is 1"W x 4"L (2.5cm x 10.2cm).

3-4200	Red/Black "Sealed Evidence" Labels, 1"W x 4"L (2.5cm x 10.2cm) 250	\$10.58
---------------	--	----------------

Evidence Seals

3-4125	"Sealed Evidence", 1"W x 4"L (2.5cm x 10.2cm)	\$12.01/250 pk.
3-4106	"Chemically Treated", 1"W x 4"L (2.5cm x 10.2cm)	\$10.48/100 pk.



Long Warning — Sealed Evidence Labels

These seven-inch seals are ideal for sealing envelopes, check sleeves, bags or lids on jars. A slit appears every seven inches, so one seal at a time can be removed. Each roll includes 100 individual, 1"W x 7"L (2.5cm x 17.8cm) red seals.

3-4207	Long Red/Black "Sealed Evidence" Labels, 1"W x 7"L (2.5cm x 17.8cm), Pack of 100	\$16.13
---------------	--	----------------

Evidence Tags

Large and awkward evidence can be difficult to tag properly. Evidence Tags allow you to quickly and easily tag items for storage. Each tag has a flat tab at the end that can be written on directly, or an adhesive evidence label may be applied to it. They are self-locking and cannot be removed without damage to the tag. Tags are constructed of UV-resistant plastic and come in two colors — red or yellow. Two different sizes of tags are available:

Large Evidence Tags are 6”L (15.2cm) and includes a panel for writing or adhering identification information.

Extra-Long Evidence Tags feature the same size panel as the Large Evidence Tags above, but are available in 18”L (45.7cm) lengths.

Small Evidence Tags are 6”L (15.2cm) and feature a small white write-on panel.

ET-LR	Large Red Evidence Tags	\$37.49/100 pk.
ET-LY	Large Yellow Evidence Tags	\$37.49/100 pk.
ET-LR18	Extra-Long Red Evidence Tags	\$63.50/100 pk.
ET-LY18	Extra-Long Yellow Evidence Tags	\$63.50/100 pk.
ET-SR	Small Red Evidence Tags.....	\$20.10/100 pk.
ET-SY	Small Yellow Evidence Tags.....	\$20.10/100 pk.

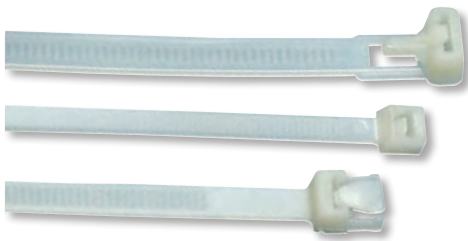

Nylon Evidence Tie-Downs

These permanent and reusable nylon tie-downs are ideal for securing evidence to evidence boxes. All of our evidence boxes feature convenient pre-punched holes so that evidence can be easily secured inside the box. Available in multiple sizes and styles, these nylon ties can be attached to each other in sequence, to provide tie-downs for any length you might need.

NT-2	Permanent Ny-Ties, 8”L x 0.25”W (20.3cm x .64cm)	\$13.77/100 pk.
NT-1	Permanent Ny-Ties, 14”L x 0.25”W (35.6cm x 35.6cm)	\$15.86/100 pk.
NTR-1	Reusable Ny-Ties, 11”L x 0.25”W (28cm x .64cm)	\$24.55/100 pk.

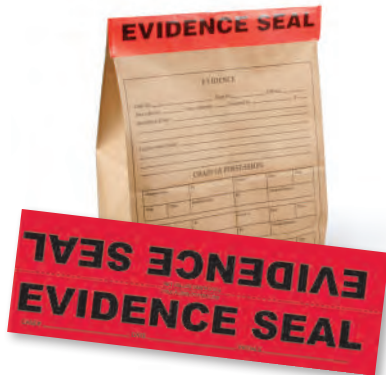

Extra-Large Evidence Seal

Ideal for sealing large evidence bags and boxes, doors and windows. The split backing reduces the chance of the label adhering to itself during application. Pre-printed with writable areas for case number, date and initials. Measures 4”W x 12”L (10.2cm x 30.5cm)

SEL-1260	Extra-Large Evidence Seals.....	\$13.31/100 pk.
-----------------	---------------------------------	------------------------



Box Sealing Tape

This heavy-duty box sealing tape is available in yellow or red with black printing. It is thicker, stronger, and has better adhesive than the thin polypropylene tapes often seen at lower prices. Each roll of tape measures 2”W x 165’L (5.1cm x 50.3m).

3-4301	Yellow Box Sealing Tape.....	\$10.56
3-4302	Red Box Sealing Tape.....	\$10.56



3-1000

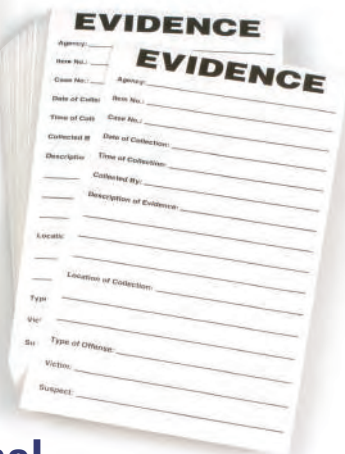

SAE-300

Evidence Label

These adhesive evidence labels are printed with black ink on a matte white stock. Peel the backing from the label and permanently affix to almost any surface. Excellent for use with plain plastic bags, check sleeves, unprinted paper bags or boxes. Place these labels directly on evidence such as tires, bicycles or the undersides of stereos or televisions.

- 3-1000** Evidence Labels, 2"W x 2"L (5.1cm x 5.1cm) **\$9.98/100 pk.**
- SAE-300** Evidence Labels, 3.5"W x 6.5"L (8.9cm x 16.5cm) **\$12.64/100 pk.**

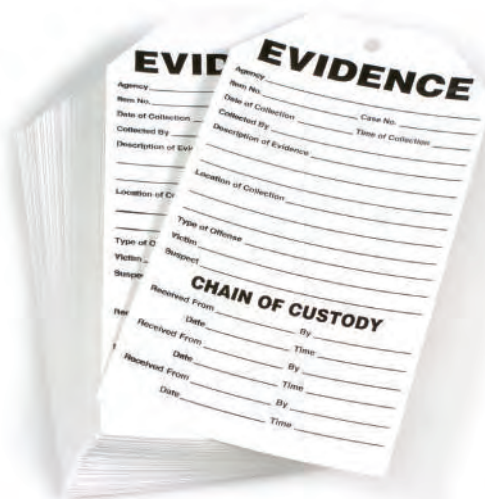

Evidence Tags

The adhesive labels feature a hole for tagging evidence bags and large items. On large items, use the label in conjunction with a nylon tie to secure the tag. On bags or boxes, just remove the adhesive backing and apply. Labels are 3.5"W x 6.5"L (9cm x 16.5 cm).

- SAT-500** Evidence Tags **\$21.83/100 pk.**

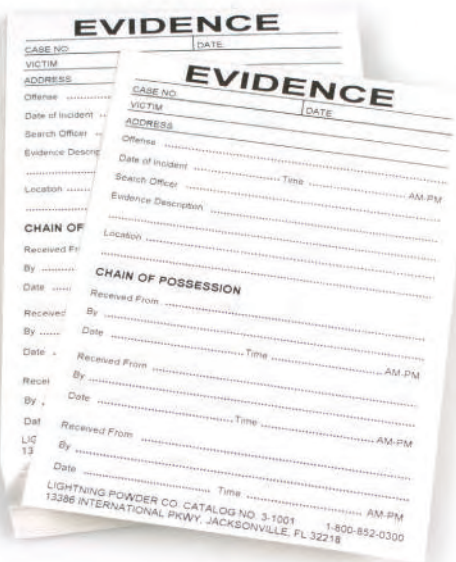

Chain of Possession Label

It is necessary to keep a record of the chain of possession on all pieces of evidence if they are moved from your department to the crime lab or to court. These 4"W x 5.75"L (10.2cm x 14.6cm) adhesive labels are printed in black on matte white stock and can be adhered to nearly any type of evidence.

- 3-1001** Chain of Possession Labels **\$14.75/100 pk.**

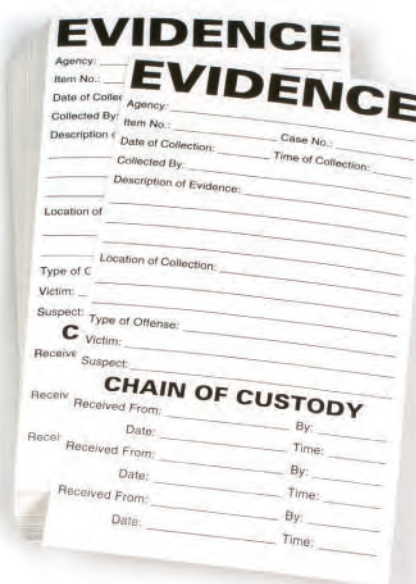

Chain of Custody Label

This chain of custody label gives room for transport records from the scene to the crime laboratory and back to the property room. Measures 3.5"W x 6.5"L (8.9cm x 16.5cm) and comes with adhesive backing.

- SAE-400** Chain of Custody Labels **\$12.47/100 pk.**



Biohazard Identity Labels

These small biohazard labels can be used to quickly identify hazardous biological material. A line on each label allows you to easily specify the contained hazard.

BSI-1 Small Biohazard Identity Labels, 1"W x 3"L (2.5cm x 7.62cm) **\$12.90/100 pk.**

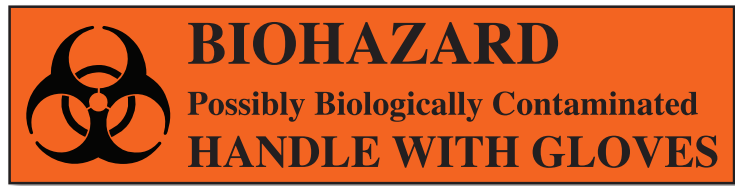

Biohazard Seals

These biohazard seals feature 3M® super adhesive for affixing to any evidence. Each label is 1"W x 4" L (2.5cm x 10.2cm) with black printing on highly visible red orange background.

3-5511 Biohazard Seals, Roll of 250 **\$14.42**



Biohazard Labels

Available in two different sizes for use on any type of evidence, these labels feature the universal biohazard symbol printed on a pressure sensitive label stock. The print is black on a fluorescent orange background for easy visibility.

BSS Small Biohazard Label, 1"W x 1"L (2.5cm x 2.5cm).... **\$15.60/100 pk.**

BSM Med. Biohazard Label, 1.5"W x 1.5"L (3.8cm x 3.8cm).... **\$11.68/100 pk.**



Caution: Biohazard Labels

Black printing on red-orange 3M® super-adhesive stock. A split tab makes peeling off the paper backing easy. 2.5"W x 4" L (6.4cm x 10.2cm).

3-5512 Caution: Biohazard Labels **\$16.87/100 pk.**

TOOLS AND INSTRUMENTS



VIDEO BORESCOPIES	116
LADDERS AND CARTS	117
INFRARED THERMOMETER	117
METAL DETECTORS AND MAGNETS	118
SITE PREP TOOLS	118-119
INSPECTION MIRRORS, TWEEZERS AND SCALPELS	119
SCALES AND BALANCES	120

High-Performance, Articulating, Recording Video Borescope System

This portable, hand-held high-performance borescope system features a slim 0.24" (6mm) diameter x 3.28' (1m) long articulating camera-tipped probe, 3.5" (8.9cm) extra-wide, color TFT monitor with super sharp clarity and the powerful ability to record video, still images and sound. Optional 1, 2 and 3 Meter Probe Extensions are available for longer reach into small areas.

Display:

- 3.5" (8.9cm) extra-wide, color TFT monitor with super sharp clarity
- Records audio, video and still images with instant playback review
- Wireless image and video transfer
- Multiple language menu
- AV out allows for TV monitor and computer interfaces
- Wireless imaging allows inspection results to be sent to a larger screen up to 150ft away for team-based analysis
- View findings in real time, or record video and still images for output later
- Rechargeable batteries can record for 4 hours and will help you stay "Green"
- 3 interchangeable mirrored viewing tips provide extra wide view angles of 70°, 90°, 110°
- Optional Click 'N Measure software for sophisticated target analysis
- Rechargeable internal batteries

Probe:

- Wireless camera probe enables access to otherwise inaccessible places
- Ultra slim probes with powerful video camera and LED lights in the tip enable user to inspect the tiniest spaces
- Features adjustable super-strength white LED lights inside the tip for optimized illumination
- All probes are water, oil, dust and scratch resistant to IP67 standards
- The probes have superior optical specs, including a depth of field of 0.5" to 5" (1.2cm to 12.7cm)

Includes:

- Custom Hard Case
- 0.24" (6mm) Diameter x 3.28' (1m) Long Articulating Camera Probe
- 2 GB SD Card
- RCA Cable
- 3 Interchangeable Mirrored Viewing Tips (70°, 90°, 110°)
- LCD Cleaning Cloth
- AC Adapter/Charger
- Rechargeable Battery
- User's Manual
- 1 Year Limited Warranty

3-5170	DCS1600ART Articulating Video Borescope.....	\$2,038.98
3-5171	1 Meter Probe Extension.....	\$1,528.98
3-5172	2 Meter Probe Extension.....	\$2,038.98
3-5173	3 Meter Probe Extension.....	\$2,344.98



Seeker 300 Video Borescope

The Seeker 300 Video Borescope System is ideal for use in the visual inspection of hard-to-reach or otherwise inaccessible areas including walls, ductwork, electrical panels and auto dashboards. It offers a large 3.5-inch LCD color monitor and includes 3ft, 12mm flexible probe that retains the shape you need. The LCD screen offers crystal clear images and the adjustable LED lights illuminate even the darkest areas bright enough for accurate inspection. The probe and camera are water, oil and dust proof. This Video Borescope Kit also includes a 9v battery, mirror, hook, magnet, manual and sturdy case. Battery powered. AC adaptor included.

Seeker 400 Video Borescope

The Seeker 400 Video Borescope System is similar to the Seeker 300 above but includes a TFT-LCD Wireless Color Monitor that can be detached from the unit for remote viewing up to 32.8ft. (10m) away and can project digital images to a video screen up to 800ft away. Records up to 3 hours continuously.

- 3.5" (88.9mm) Color LCD Screen for crystal clear image, superb clarity and viewing effect.
- 0.47in. (12mm) diameter Camera-tipped Probe is flexible and strong with built-in adjustable LED lighting, and is slim enough to perform automotive engine check-up
- 3ft flexible Probe retains configured shape to suit different inspection needs
- Probe Length: Standard: 3.28ft (1m), Optional: up to 16ft (5m)
- View findings instantaneously

Product Dimensions:

Length:	17.6 inches	Height:	5.7 inches
Width:	13.5 inches	Weight:	4.0 pounds

3-5160	Seeker 300 Video Borescope.....	\$203.99
3-5161	Seeker 400 Video Borescope.....	\$305.99
3-5162	1 Meter Probe Extension.....	\$19.95
3-5163	2 Meter Probe Extension.....	\$30.55
3-5164	3 Meter Probe Extension.....	\$40.75



Specifications:

- Display: 3.5" (88.9mm) color LCD
- Resolution: 320 x 234 Pixels
- Camera-tipped Probe diameter: 0.47in (12mm)
- Probe Length: Standard: 3.28ft (1m)
- Optional: up to 16ft (5m)
- Field of Depth : .98" to 11.8" (25mm to 300mm)
- Field of View: 60°
- Light Source: two adjustable LEDs
- Working Temperature: 32° to 113° F (0° to 45°C)
- Power Source: One 9v battery

Xtend & Climb® Ladder

The ergonomic design of this ladder allows for smooth operation while the red/green locking tab indicators show when the rung is locked in place and safe. Made of aerospace engineered 6061 alloy, the Xtend & Climb® Professional Edition can withstand even the most demanding jobs.

Features:

- Integrated Carry Handle
- No-Pinch Closure System™
- ANSI rated Type IA ladder 300lbs (780p) Type I 250lbs (785p) Duty Rating
- Non-Slip End Caps
- Angled Thumb Release To Insure Proper Hand Position
- Aerospace Engineered Using 6061 Alloy
- Clean-Touch Anodized Finish

Dimensions:

Height Open: 12.5' (3.8m)
 Height Closed: 32.25" (81.9cm)
 Width: 19.75" (50.2cm)
 Depth: 3.75" (9.5cm)
 Weight: 32lbs (14.5kg)

3-5180 Xtend & Climb® Ladder **\$284.58**



Crime Scene Cart

Transporting and organizing your crime scene gear and equipment has never been easier! This unique folding utility cart is designed to meet the most demanding needs of the CSI community. Made from strong steel with a rugged powder coated finish for long-lasting use, this cart can carry up to 150 pounds of your most important and sensitive gear. The wide wheel and lightweight structure make it easy to operate on hard surfaces or cross country. Best of all, when you're done using it, it folds to just 10 percent of its original size to save storage space in your van or the trunk of your vehicle. 31.5"H x 39"L x 24"W (80cm x 99cm x 61cm); 32.5lbs (14.7kg)

3-5265 Crime Scene Cart..... **\$117.30**

Heat Seeker™ Mid-Range Infrared Thermometer

The Heat Seeker is a precision measuring device used for obtaining accurate temperatures instantaneously without having to contact the object being measured. It works by capturing and measuring the invisible infrared energy naturally emitted from all objects. It offers an easy and safe method to instantaneously measure surface temperatures of objects which are difficult or unsafe to contact.

- Rugged and ergonomic design for general purposes
- Ultra low power consumption in shutdown mode
- Extended long time measuring reliability
- Backlit LCD display
- Switchable On/Off Laser sighting
- °F or °C selectable

Specifications

Distance to spot ratio: 8:1
 Range: -4° to 604°F (0° to 320°C)
 Emissivity: Fixed at 0.95
 Resolution: 0.5°F / 0.5°C
 Operating temperature: 32° to 122°F, 10 to 90%RH

IRT206 Mid-Range Infrared Thermometer **\$65.46**



Go To Forensicsource.com
For More Products



GARRETT
METAL DETECTORS

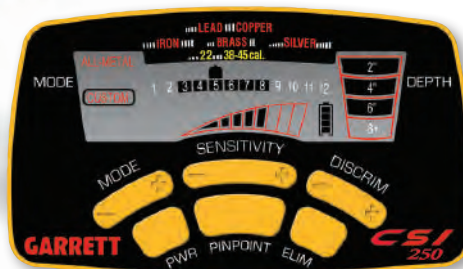

CSI 250 Ground Search Metal Detector

Designed specifically for the Crime Scene Investigator, the all new CSI 250 is simple to operate, yet features unparalleled performance for budget-minded departments and agencies. It includes superior technology such as a graphic target ID, sensitivity adjustments and notch discrimination to accurately identify the type of target detected. The CSI 250 also includes the 6.5" x 9" (16.5cm x 22.9cm) PROformance searchcoil, which covers more ground per sweep and is submersible, for searches in water. This advanced metal detector also features a Target ID Legend designed to identify targets commonly sought in crime scene investigations.

A rugged and durable nylon mesh carry bag is also included to easily hold and store your CSI 250. A sturdy pair of headphones with a .64cm (¼") adapter can be used to mask out external noise for greater audio signal clarity and target identification and includes volume control.

4-8002 CSI 250 Ground Search Metal Detector **\$336.86**



Underwater Retrieval Magnets

These powerful magnets can be used underwater in the retrieval of weapons or other evidence, or can be used as a last resort to search for evidence outdoors after a walking search has been performed. Available in two sizes, each magnet has a loop for attaching a rope or chain. The 6" L (15.2cm) magnet has a draw weight of 50-75 pounds while the 24" L (61cm) magnet has a draw weight of 150-175 pounds.

3-5280 Underwater Retrieval Magnet, 6" L (15.2cm) **\$148.44**

3-5284 Underwater Retrieval Magnet, 24" L (61cm) **\$338.64**



Soil Probe

This probe features a T-Grip handle and is the ideal tool for locating deceased remains that have been buried. The non-conductive fiberglass handle is safe when testing soil around buried power lines, water lines or other utilities. The handle exceeds all Federal standards and is made of structural fiberglass that produces optimum strength-to-weight ratios while providing safety and durability required in all heavy duty applications.

3-5261 Soil Probe **\$29.07**



CSI Pro™ Metal Detector

The CSI Pro is the workhorse of ground search metal detectors. Completely rugged, the CSI Pro is weatherproof against all environments and waterproof up to 10 feet. Using adjustable levels of its Iron Audio, this detector can discriminate between trash and good targets, and uses proportional audio and Tone Roll Audio features to allow the user to hear subtle changes in a target's response to better judge conductivity, size, shape and depth. In addition, the CSI Pro uses digital target identification, has a fast recovery speed allowing it to quickly identify multiple targets in close proximity, and uses 15 KHz frequency to detect small targets. The CSI Pro includes Garrett Deluxe Headphones, a tactical travel/storage case, the CSI Pro-Pointer™ pinpointing metal detector, a training DVD and operator's manual.

8-8010 CSI Pro™ Metal Detector **\$999.45**

8-8011 Waterproof Headphones **\$101.95**



LEATHERMAN WAVE™

With two locking knife blades, a locking saw blade, locking file, three different screwdrivers, a pair of scissors and more, the Wave is by every meaning of the word, multifunctional. In older models, it was often uncomfortable to use the pliers, especially when more than usual gripping pressure was required. Also, on previous models, it was necessary to open the whole handle to pull out a knife. With the Leatherman Wave, you can open two different knife blades without having to open the handle and the handle-grip itself has been redesigned for comfort while using the pliers. This multi-use, comprehensive tool is an ideal addition to your belt or crime scene kit. Comes with a carrying case.

1-4498 Leatherman Wave Tool **\$112.78**



LIMMM Tool Kit

LIMMM stands for Lighted Inspection Mirrors, Magnifiers and Magnets. Each accessory snaps on and off the handle quickly and easily. Included in the kit are three mirrors of varying sizes, a shatter-resistant acrylic magnifier, a small magnet that holds up to 3lbs (1.36kg) and a larger magnet which holds up to 10lbs (4.5kg). The base of the unit features a telescoping handle, which extends from 7" (17.7cm) to 32" (81.3cm) in length. A flashlight (batteries included) is built into the handle for convenient illumination. The entire kit is included in a rugged, aircraft aluminum case.

3-5271 LIMMM Tool Kit **\$171.43**



Telescoping Inspection Mirror

This inspection mirror telescopes from 9" to 15" (22.8cm to 38.1cm) in length and has a 2.25" (5.7cm) diameter mirror with a fully adjustable hinge, so the mirror can be angled in any direction. The hinge can be locked into place, so you can have the perfect angle before extending the mirror.

3-5208 Inspection Mirror **\$15.50**



Large Telescoping Inspection Mirror

For those who don't need all of the tools in the LIMMM Kit above, here is a large mirror with telescoping handle. The mirror surface is 4" (10cm) wide and 6.25" (15.9cm) at the longest point. Fully extended, the handle extends to a maximum of 32" (81cm).

3-5270 Large Telescoping Inspection Mirror **\$33.19**



Disposable Scalpels

Individually wrapped, our disposable scalpels are ready for immediate use. The blade and plastic handle are 6" (15.2cm) long. The rounded blade (#3-3533) is a No. 10 and the pointed blade (#3-3535) is a No. 11.

3-3533 Rounded Blade No. 10 Scalpels, Box of 10 **\$22.23**
3-3535 Pointed Blade No. 11 Scalpel, Box of 10..... **\$22.23**



Tweezers

Nickel-plated tweezers can be cleaned in alcohol, solvents or autoclaved. It is important not to use metal tweezers when processing with Physical Developer. Instead, our disposable polystyrene tweezers are available either loose or in single-use hermetically sealed packages. However, be aware that some solvents used in mixing DFO or Ninhydrin may damage polystyrene tweezers.

3-5205 Straight Point, 7" L (7.8cm), Nickel-Plated Tweezers..... **\$11.10**
3-5206 Curved Point, 6.75" L (14.1cm), Nickel-Plated Tweezers..... **\$9.88**
3-5207 Fine Point, 4.375" L (11.1cm), Nickel-Plated Tweezers **\$8.17**
3-5203 Polystyrene Tweezers, 4.375" L (11.1cm), Pack of 10 **\$5.25**
3-5218 Polystyrene Tweezers, Hermetically-Sealed, Pack of 10..... **\$12.88**



A&D
A&D Weighing
...Clearly a Better Value

Compact Super-Value Balances

The EJ Series offers preferred performance at a low price. It is ideal in any application that requires portability.

Features

- Multiple weighing units (g, oz, dwt, ozt)
- Piece counting mode with multiple sample selection
- Sealed key panel protects against dust and spills
- Stainless steel weighing pan
- Full digital calibration
- Operates from standard 9 volt battery (included)
- One year warranty

Part #	Capacity	Resolution	Pan	List Price
EJ-2000	2100g	0.1g	4"L x 4"W (10.2cm x 10.2cm)	\$306.00



A&D
A&D Weighing
...Clearly a Better Value

Compact Scale

The compact design of this scale makes it easy to carry in your pocket, bag or briefcase, and measurements can be done even in extremely cramped conditions. Features include selectable weight unit (grams or ounces), one-touch tare function, auto power-off to conserve battery life, large LCD display, backlight function, one-touch calibration and a protective cover which can be used as a weigh pan. It even includes 2 AAA batteries and 100g calibration weight!

Part #	Capacity	Resolution	List Price
HJ-150	5.29oz/150g	0.01oz/0.1g	\$85.80



A&D
A&D Weighing
...Clearly a Better Value

Digital Compact Scales

The HL-I series compact design makes it highly suitable for weighing applications in the labor out in the field. The small size means it's easy to use anywhere.

Features

- Simple and easy to operate
- Rugged and reliable design with high impact plastic housing
- Clear LCD display 0.53" (1.34cm)
- Low battery indicator
- Weight stability indicator auto power off (5 minutes)
- Separate keys for power and re-zero
- Optional AC adapter
- Weighing units — g, oz, ct, tl
- 2 year warranty

Part #	Capacity	Resolution	Pan	List Price
HL-200iVP	200g	0.1g	5.1" (13cm)	\$162.69

***Note: The HL-200iVP includes a stainless steel pan, AC power, batteries and carrying case.**

Accessories:

FV-05	AC Adapter, 110v	\$51.52
-------	------------------	---------



A&D
A&D Weighing
...Clearly a Better Value

Washdown Digital Scale

The SK-WP Scale is fast, accurate and portable; and is ideal for unlimited applications including portion control, check weighing and filling, and mixing. It is made to withstand the toughest chemical and outdoor environments.

Features

- Stainless steel housing
- Dustproof and waterproof (IP65)
- Portable (6 D-type batteries, not included)
- Large, easy-to-read LCD display (25mm)
- Stainless steel removable weigh pan (quick, easy cleaning)
- NSF Certified; Sanitary for food processing and food service
- Unbeatable two (2) year warranty
- Legal-For-Trade (certain models)
- Full scale push-button Tare/Zero
- Net weight and stability indicators
- Low battery indicator
- Auto Power Off
- AC adapter (optional, non-washdown)

Part #	Capacity	Resolution	Pan	List Price
SK-20KWPZ	2000g	1g	9.1" x 7.5" (23.1cm x 19.1cm)	\$404.56

SAFETY GEAR



TYVEK® COVERALLS, SHOE COVERS AND MASKS	122
VERSAFLO PAPR SYSTEM AND EARPLUGS	123
GLOVES AND CLEANERS	124
SAFETY FOR THE FORENSIC ID SPECIALIST BOOK	124



DUPONT
Tyvek

Tyvek Coveralls

Tyvek Coveralls are designed to protect the individual and clothing from dry particulates, aerosols and light non-hazardous liquid splash. It comes with a zippered front. Available in standard coveralls or with head and feet (H&F).

Tyvek Coveralls

3-5411	Tyvek Coveralls, Medium	\$10.61
3-5412	Tyvek Coveralls, Large	\$10.61
3-5413	Tyvek Coveralls, Extra Large	\$10.61
3-5415	Tyvek Coveralls, 2X-Large	\$10.61
3-5420	Tyvek Coveralls, 3X-Large	\$10.61
3-5421	Tyvek Coveralls, 4X-Large	\$10.61

Tyvek Coveralls with Head and Feet

3-5406	Tyvek H&F Coveralls, Medium	\$12.07
3-5407	Tyvek H&F Coveralls, Large	\$12.07
3-5408	Tyvek H&F Coveralls, Extra Large	\$12.07
3-5410	Tyvek H&F Coveralls, 2X-Large	\$12.07
3-5426	Tyvek H&F Coveralls, 3X-Large	\$13.53
3-5427	Tyvek H&F Coveralls, 4X-Large	\$12.07

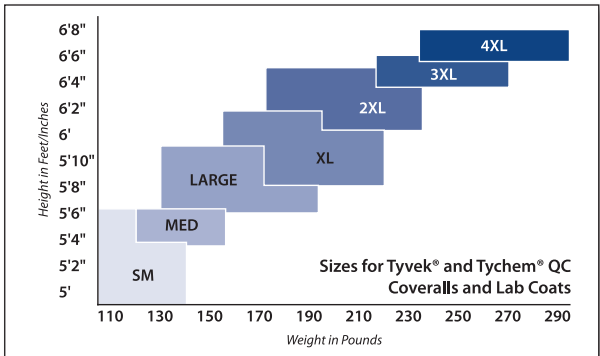

Dust and Odor Masks

Dust and Odor masks should be used any time that chemicals or dusting powders are in use, especially any time these substances are utilized in an enclosed space. Our Standard Dust Mask is approved for use against toxic dusts and as a general dust deterrent. The Nuisance Odor/Dust Mask adds the additional protection of a chemical absorbent that provides relief from nuisance odors. The Dust and Mist Respirator allows the air you exhale to leave through a special release valve, allowing you to breathe easier by only having to draw breath through the filter material, and not back out as you exhale.

3-5149	Standard Dust Mask, Carton of 20	\$33.36
3-5150	Nuisance Odor/Dust Mask, Carton of 10	\$48.78
3-5151	Dust and Mist Respirator, Carton of 10	\$33.36

Vinyl "Police" Marker Boots

Each pair of these vinyl boot covers features a repeating imprint of "POLICE" to help identify tracks made by personnel at the crime scene. They slip on over the footwear of personnel entering or working at a crime scene and protect against the accidental transfer of foreign material into the scene.

3-5628	Medium Marker Boots, 1 Pair	\$5.52
3-5629	Large Marker Boots, 1 Pair	\$5.52



Vinyl Sole Tyvek Shoe Covers

Non-skid vinyl soles give you the best traction possible. Made of a durable Tyvek material which provides basic protection against liquid hazards and cross-contamination.

3-5429	Shoe Cover, Medium, 1 Pair	\$2.92
3-5430	Shoe Cover, Large, 1 Pair	\$2.92





NEW PRODUCT

3M™ Versaflo™ PPR System

This is the easiest way to select a complete system for crime scene autopsy applications where an S-133, APF 25 Headcover is appropriate. The Versaflo PPR Kit includes an S-133 Headcover, a TR-307N PPR with Easy Clean Belt, a BT-30 Breathing Tube, charger, TR-3710N filter and a storage bag. Available in two sizes: small/medium and medium/large. The Versaflo PPR Kit is also available with the backpack accessory.

- PPR
- Headcover
- Battery Charger
- Airflow Meter
- Breathing Tube
- Storage Bag

3-5470	Versaflo Kit, Small/Medium.....	\$1,577.69
3-5471	Versaflo Kit, Medium/Large	\$1,577.69

S-Series Integrated Suspension Headcovers

Offer the advantage of being fully assembled and ready to use straight out of the box. They can be suitable for applications that require frequent replacement of the entire headgear assembly, such as pharmaceutical manufacturing, or in situations where there is less soiling of the outer fabric.

3-5472	Replacement Headcover, Small/Medium.....	\$38.25
3-5473	Replacement Headcover, Medium/Large	\$38.25



NEW PRODUCT



ARC Earplug with Carry Case

The patented Hear-Through™ design allows workers to hear conversations, signals, or other critical sounds clearly, while protecting against damaging impulse noise from an arc flash. Insert the yellow end and it allows clear hearing, and insert the red end for steady-state 22dB protection from high-noise levels (heavy equipment, etc.). Arc blast is instantly suppressed by a calibrated filter, reducing it to a safer level, which reacts instantaneously to reduce or eliminate the risk of hearing damage or concussive disorientation. Washable and reusable plugs include a plastic carrying case with dielectric chain.

3-5490	ARC Earplug with Carry Case	\$21.68
---------------	-----------------------------------	----------------



Gritz™ Waterless Hand Cleaner

Includes a fine grit for quick and effective removal of soiling agents. Can be used with or without water, and won't leave greasy or oily residues behind. Available in a 16-ounce plastic squeeze bottle or the more economical gallon size pump dispenser.

- 2-0044** Gritz Hand Cleaner, 16oz (473ml) Squeeze Bottle **\$18.71**
- 2-0046** Gritz Hand Cleaner, 1gal (3.8L) with Dispenser Pump **\$33.65**

Safety for the Forensic Identification Specialist, 2nd Edition

by Nancy Masters

Written specifically for those technicians who deal with fingerprint evidence, other types of physical evidence and crime scene hazards, this book is an invaluable reference source for any employee or supervisor who works in a forensic identification laboratory. The appendices contain definitions, a glossary, a table of weights and measures, a table of incompatible chemicals, and a laboratory self-inspection checklist. This book is required reading for the IAI Crime Scene Certification, Level I (CSI) program. ©2002 • Soft cover • 264 pages

- 8-5060** Safety for the Forensic Identification Specialist **\$44.50**

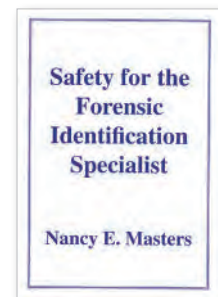

Black Nitrile Gloves

These Black Nitrile Gloves will give your hands all the protection they need. They are latex-free, powder-free and fit like a second skin. The textured detailing allows you to grasp tools and bottles securely and are tear and puncture resistant.

- 3-5343** Black Nitrile Gloves, Small, Box of 100 Gloves **\$15.86**
- 3-5342** Black Nitrile Gloves, Medium, Box of 100 Gloves **\$15.86**
- 3-5341** Black Nitrile Gloves, Large, Box of 100 Gloves **\$15.86**
- 3-5340** Black Nitrile Gloves, Extra-Large, Box of 100 Gloves.. **\$15.86**



Nitrile Gloves

Ideal for those who have reactions to latex, these gloves are powder-free and are thin enough to be doubled for extra protection.

- 3-5331** Nitrile Gloves, Small, Box of 100 Gloves **\$15.86**
- 3-5333** Nitrile Gloves, Medium, Box of 100 Gloves **\$15.86**
- 3-5335** Nitrile Gloves, Large, Box of 100 Gloves **\$15.86**
- 3-5337** Nitrile Gloves, Extra-Large, Box of 100 Gloves **\$15.86**

NeoTouch® Gloves

The new NeoTouch gloves are the first neoprene single-use gloves for industrial usage and are an alternative to natural rubber latex. These comfortable, synthetic gloves provide excellent resistance to acids, bases and alcohols. Powder-free, NeoTouch gloves have textured fingertips for a secure grip, polyurethane inner-coating for easy slip-on, and a beaded cuff makes for a sure hold. These gloves come in green, fit small to medium sized hands (6 ½ – 7” and 7 ½ – 8” around the palm) and are perfect for lab work.

- 3-5350** NeoTouch Gloves, Small, Box of 100 Gloves **\$15.86**
- 3-5351** NeoTouch Gloves, Medium, Box of 100 Gloves **\$15.86**
- 3-5352** NeoTouch Gloves, Large, Box of 100 Gloves **\$15.86**
- 3-5353** NeoTouch Gloves, Extra-Large, Box of 100 Gloves **\$15.86**



FINGERPRINTING



INTRODUCTION TO FINGERPRINTING	126
FINGERPRINT PADS	127-128
INKLESS FINGERPRINT PADS	128
FINGERPRINT KITS	129-130
INKLESS PRINTING SYSTEM	131
ELIMINATION KITS AND INK STRIPS	132
POSTMORTEM KITS AND SUPPLIES	132-133
PALM, SHOE AND TIRE PRINTING	134
CARDHOLDERS AND STANDS	135
SLAB AND ROLLERS, AND KITS	135-136
CLEANERS AND ENHANCERS	137
FINGERPRINT CARDS	138

INTRODUCTION TO FINGERPRINTING

Fingerprints are made up of tiny lines known as friction ridges. These lines form patterns such as arches, loops and whorls. These ridge patterns are used to classify fingerprints. In addition, small details are found in each fingerprint known as minutiae. These minutiae are used for fingerprint identification. When fingerprints are properly recorded these minutiae are easily recognizable. However, when fingerprints are smeared or smudged the minutiae may not be recognizable, rendering the fingerprints unreadable and causing your cards to be rejected. It is important that fingerprints be rolled properly. A complete fingerprint is rolled from fingernail to fingernail and only in one direction, covering the area of the finger from near the tip to just below the first joint.

Proper Technique

A standard 10-print fingerprint card requires two types of prints, rolled and flat. Rolled are used in the first two rows and the flat prints are used on the bottom row. Examples below represent a correct and incorrect rolled print (see figure 1) as well as a correct and incorrect flat print (see figure 2).

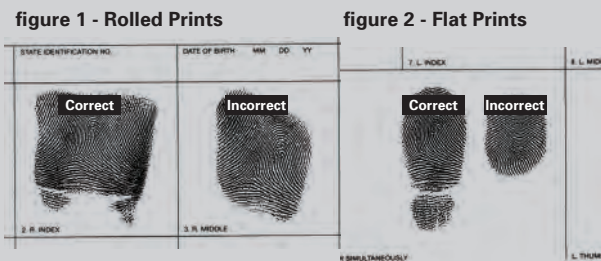

Before fingerprinting, the subject should wash and dry their hands thoroughly. This can be accomplished with soap and water or using ID Kleen towelettes. If the individual has excessively moist or dry calloused fingers, a PrePrint towelette may be used to remove excess moisture and soften the skin on the fingers, improving the friction ridge detail. DO NOT use lotions or moisturizers on the skin prior to fingerprinting. A fingerprint cardholder should be used to hold the fingerprint card in place during fingerprinting. A magnifier may be used to examine a rolled or flat fingerprint for quality and clarity once an individual has been fingerprinted.

Ergonomics

Placement of the pad and recording surface should be at the edge of the table, desk, stand, or countertop to make access to them by fingers easier and to prevent the adjacent fingers from getting in the way of the finger being printed. The furniture top must be smooth, flat, hard, leveled, and secure. The correct finger posture is easiest to obtain when the forearm is parallel to the ground. The forearm in this position will also make rolling the fingers easier. Be sure to place both the pad and recording surface at the proper elevation and use a fingerprinting stand if necessary (see figure 3).

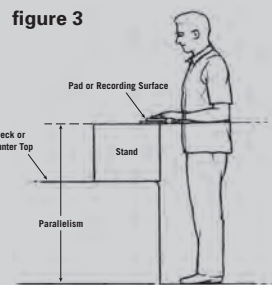

Applying Ink

Always begin with the thumb on the subject's right hand. Extend the thumb away from the body. Make sure the rest of the fingers are out of the way. Firmly grasp the thumb at the base and coat it evenly by rolling the fingers across the pad, from the tip to below the first joint. Coat the finger from nail edge to nail edge. It is not necessary to push the finger into the ink. You are simply trying to coat the thin friction ridges on the surface of the finger. It is recommended that each individual finger is inked and then rolled. If all the fingers are first inked, there is a chance the finger may contact the card as it is curled out of the way before rolling.

Rolled Fingerprints

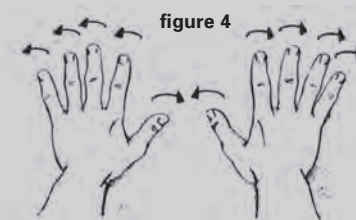

When rolling fingerprints, you should always roll from an uncomfortable position to a comfortable one. Thumbs should begin rolling from the far edge of the thumb and roll inward toward the center of the body. Fingers are rolled away from the center of the body (see figure 4). Place the finger over the appropriate block on the fingerprint card. Be sure to place each fingerprint in the proper box. With even pressure, press the finger against the card and roll it in the same direction that the finger was inked. Roll the finger completely from side to side and lift off quickly in one continuous outward movement (see figure 5). Remember, always roll from an uncomfortable position to a comfortable one.

Once the right hand is complete, lift the arm on the fingerprint cardholder and slide the card up so that the blocks for the fingers of the left hand are visible through the cardholder window.

Firmly close the arm, locking the card into place and roll the fingers of the left hand, beginning with the thumb. Remember, thumbs are rolled in toward the body. The other fingers are rolled away from the body.

After you have created rolled fingerprints from both of the subjects hands, the bottom of the fingerprint card must be completed with the flat prints. Lift the lid of the cardholder and position the card so that the eight flat print boxes are visible through the cardholder window. Close the lid, locking the card in place.

Flat Fingerprints

Flat prints are done in finger groups; the thumb and then four fingers simultaneously. Flat prints are not rolled, but are pressed directly down against the card. Flat prints are used to determine how an individuals fingerprints look in relation to each other. With the four fingers of the left hand extended, lightly press them on the inking surface with gentle pressure on the back of the fingers. Repeat the process on the inking finger block on the fingerprint card, pressing straight down on the card and then lifting straight up (see figure 6A). It may be necessary to place the fingers in the block on an angle, depending on how long the fingers are (see figure 6B). Then, with the left thumb of the subject extended, lightly press the thumb flat on the inking surface. Do not roll the thumb. Then place the thumb on the thumb block of the card. Repeat this process with the fingers and thumb of the right hand.

When rolling fingerprints, you should always roll from an uncomfortable position to a comfortable one. Thumbs should begin rolling from the far edge of the thumb and roll inward toward the center of the body.

figure 5

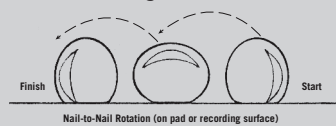

figure 6A



figure 6B



PERFECT PRINT™



Perfect Print™ Pads

Perfect Print ink pads, from Identicator®, can be used on any plain paper and produce sharp, black fingerprints. The hard, ceramic surface features micropores which allow ink to quickly rise to the surface of the pad and prevents worn or dry spots from forming on the pad over time. More importantly, however, the unique micropores in the ceramic surface regulate the flow of ink, preventing fingers from becoming over-inked, resulting in unacceptable prints. Once ink is applied to the fingerprint card, it dries almost instantly, making it almost impossible to smudge or smear the fingerprint. Clean up is simple. Simply rub the fingers together or wipe clean with a cloth. No special hand cleaners are required. Best of all, the pads won't dry out over time, regardless if they are left open or unused. Available in four different sizes to accommodate any application. The large PI 30 pad features mounting brackets for adhering to a work surface.

PI 5	Perfect Print Pad, 1.5" L x 2.25" W (3.8cm x 5.7cm), 500 Prints	\$46.76/6 pk.
PI 10	Round Perfect Print Pad, 1.5" (3.8cm), 1,200 Prints	\$48.28/6 pk.
PI 20	Large Round Perfect Print Pad, 2.5" (6.4cm) Round, 4,800 Prints.....	\$21.92/ea.
PI 30	Large Perfect Print Pad, 3" L x 4.5" W (7.6cm x 11.4cm), 17,000 Prints	\$55.32/ea.

EASY PRINT®

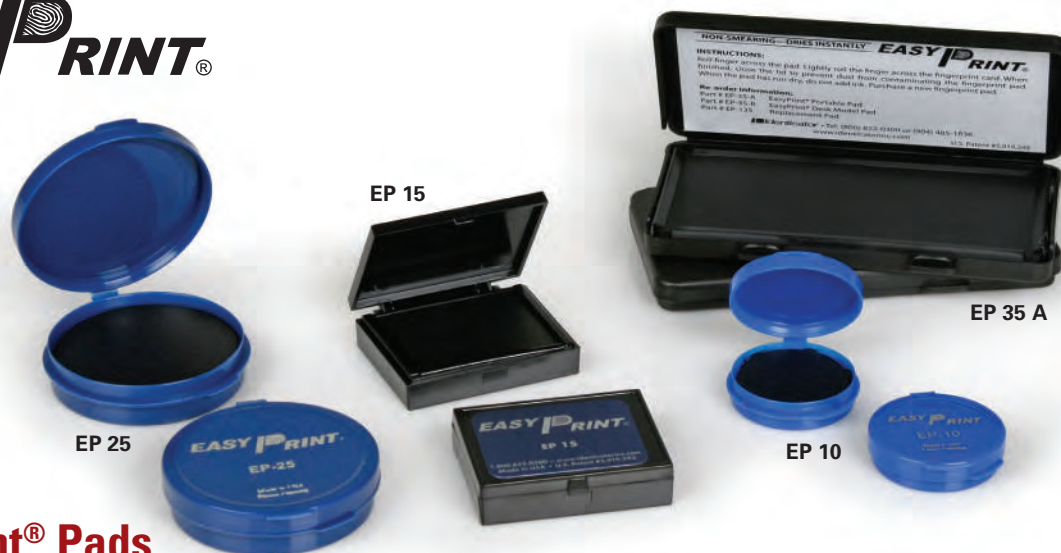

Easy Print® Pads

Easy Print® pads are an economical alternative to our Perfect Print™ pad. Featuring a firm thermoplastic surface, ink rises to the surface of the pad quickly and prevents dry or worn spots from forming over time. Our patented Perfect Print ink won't dry on the fingers but dries almost instantly on the card, preventing smudging or smears. Rich, black fingerprints are produced which meet all state and federal agency requirements. Once fingerprinting is complete, simply rub the fingers together to remove any remaining ink residue or wipe clean with a cloth. No special hand cleaners are required. Similar to the Perfect Print pads above, Easy Print pads won't dry out over time, even if left open, and is available in multiple sizes to accommodate any application.

EP 10	Easy Print Pad, 1.5" (4cm) Round, 500 Prints	\$5.27/ea.
EP 25	Easy Print Pad, 2.4" (6cm) Round, 2,500 Prints	\$10.55/ea.
EP 15	Easy Print Pad, 1.75" L x 2.25" W (4.5cm x 5.5cm), 500 Rolled or 1,000 Flat Prints	\$6.32/ea.
EP 35 A	Portable Easy Print Pad, 2.75" L x 5.1" W (7cm x 13cm), 8,000 Prints	\$20.48/ea.
EP 35 B	Mountable Easy Print Pad, 2.75" L x 5.1" W (7cm x 13cm), 8,000 Prints	\$20.21/ea.



I.D. Print® Pads

The I.D. Print system is a unique method of producing permanent, high contrast black fingerprints without the mess of inks. Ideal for use at banks, retail establishments and in child identification programs, individuals simply press a finger onto an I.D. Print pad and then onto a special chemically treated card or label. Prints appear immediately, but leave no discoloration or residue on the fingers. The resultant prints dry instantly. The pads feature a unique ceramic insert, which prevents the inkless solution from evaporating over time and it assures that the inkless solution only coats the ridges of the fingers, producing perfect prints every time.

- LE 65** Large I.D. Print Pad, 3" L x 4.5" W (7.6cm x 11.4cm), 16,000 Prints..... **\$64.56**
- LE 62** I.D. Print Thumbprint Labels, Box of 500 **\$18.51**
- LE 64** I.D. Print Pad, 1.5" Round..... **\$8.96**



Inkless Tab Kit

This kit allows the user to quickly and cleanly take single fingerprints for security and identification purposes. Utilizing our unique I.D. Print® system, the individual simply presses their finger into the included inkless fingerprint pad. No residue or ink is left on the fingers. The individual then presses their finger onto one of the chemically-sensitized tabs. A permanent, black print develops and dries immediately on the tab. Ideal for use at banks and retail establishments as a fraud deterrent. Each kit includes a round, yellow inkless I.D. Print fingerprint pad and 500 chemically-treated tabs. This kit comes in a sturdy re-usable box.

- 2-3878** Inkless Tab Kit..... **\$40.43**

Touch Signature™



Touch Signature™ Pads

Designed for use in commercial institutions, Touch Signature pads can dramatically reduce bad check losses while ensuring customer identity. Fingerprints consistently transfer clearly and uniformly on any paper and dry instantly, preventing smearing. The ink utilizes non-toxic, pharmaceutical grade chemicals and the hard, porous surface won't dry out during the life of the pad. Available in two sizes, both sizes have an adhesive backing for securing to any work surface. Touch Signature does not meet FBI requirements for applicant cards and should be used for commercial purposes only.

- TS 2000** Rectangular Touch Signature Pad, 1.75" L x 2.25" W (4.4cm x 5.7cm), 1,000 prints **\$10.02/ea.**
- TS 10** Round Touch Signature Pads, 1.5" (3.8cm), 500 prints per pad **\$29.48/6 pk.**



Portable Fingerprint Kit

Everything needed for a beginning fingerprinting program, this portable kit includes Perfect Print™ pad, a box of 500 ReTabs and 50 PrePrint™ skin conditioner coaters in a compact carrying and storage case lined with protective foam.

PI 39 K Portable Kit w/ Perfect Print Pad.....**\$270.61**

Portable Fingerprint Kit (with Folding Stand)

Same as above except this kit contains a Folding Stand with Perfect Print pad, one box of 500 ReTabs, and 50 PrePrint towelettes in a durable plastic carrying case that is lined with protective foam.

PI 39 LK Portable Kit (folding stand)
w/ Perfect Print Pad **\$305.34**



Dual Cardholder Kit

For high volume fingerprinting, this desktop unit contains Perfect Print™ pad, surrounded by two cardholders, mounted on a laminate surface board 8”L x 27”W (20.3cm x 43.2cm). The board has rubber feet on the base to prevent slipping when in use.

PI 39 T Dual Cardholder Kit w/ Perfect Print Pad.....**\$177.89**

Dual Cardholder Kit (with Folding Stand)

Similar to the fingerprint kit above, except it has large 9” (22.9 cm) folding legs mounted to the underside to provide ideal height when placed on a desk or counter top.

PI 39 TL Dual Cardholder Kit (folding stand)
w/ Perfect Print Pad **\$236.25**



Standard Fingerprint Kit

This simple, portable fingerprinting station, consists of our standard fingerprint cardholder with a large Perfect Print™ ink pad mounted on a compact 6”L x 17”W (15.2cm x 43.2cm) fingerprinting platform. The platform has rubber feet on the base to prevent slipping when in use. The cardholder is normally mounted on the left, as shown. If you prefer to have it mounted on the right, please note this on your order. For more information on which ink pad best suits your needs, see page 127.

PI 39 Standard Kit w/ Perfect Print Pad.....**\$111.42**

Standard Fingerprint Kit (with Folding Stand)

This stand features 6” (15.2cm) folding legs, which places the stand at the ideal height for fingerprinting when placed on a desk or counter. Slightly larger than the Standard Kit, the folding stand measures 7”L x 17”W (17.8cm x 43.2cm).

PI 39 L Standard Kit (folding stand)
w/ Perfect Print Pad **\$179.83**



Portable Fingerprint Field Kit

This fully-featured portable kit is suitable for taking fingerprints in the field or the office. The pad and the cardholder have rubber feet on the bottom so they can be placed on a high table or countertop for temporary use. This kit is ideal for private security, banks and law enforcement agencies doing a low volume of fingerprinting. Available with either a Perfect Print™ or Easy Print®.

Each Kit Contains:

- Portable Fingerprint Cardholder
- Option of Perfect Print or Easy Print
- ReTabs, Box of 500
- 16 oz Gritz™ Hand Cleaner
- Heavy-Duty Copolymer Box, 10.375”W x 4.625”L x 1.6875”H (26.4cm x 11.7cm x 4.3cm)

PI 39 F Portable Field Kit w/ Perfect Print Pad **\$114.42**

EP 39 F Portable Field Kit w/ Easy Print Pad **\$79.09**



SOHO Fingerprint Kit™

Big Performance for Small Offices

The growth in small and home-based businesses, mobile workers and contractors in flexible working arrangements have created huge demand for a portable, low-volume fingerprinting system capable of generating high-quality prints. The solution for this growing market is the SOHO Fingerprint Kit, by Identicator®, designed specifically for the small office/home office environment.

Each SOHO Fingerprint Kit contains the supplies needed to produce thousands of sharp, black non-smearing fingerprints including:

- 1 – EP 35 A Easy Print® Ink Pad
- 1 – Cardholder
- 1 – Box of 500 ReTabs®
- 50 – LE 43 PrePrint™ Towelettes

- Utilizes Identicator® Easy Print ink for sharp, high-contrast FBI-quality prints
- Works best with PI 40 A Applicant Fingerprint Cards available on page 138

EP 39 F2 SOHO Fingerprint Kit.....**\$68.29**

Print Me™ Kit

Personal Use Fingerprint Kit

We now offer individuals access to the same great products that made Identicator® the leading fingerprint kit supplier to agencies, institutions and businesses. This new Print Me Kit is perfect for generating FBI-quality prints for a wide variety of personal and professional applications (professional licensure, day care workers, employment applications, volunteer positions, coaches, civic organizations, etc.).

Print Me Kit includes:

- 2 – Fingerprint Cards
- 1 – 8" L x 8" W (20.3cm x 20.3cm) 5 Storage Card Envelope
- 2 – 1.5" L x 5" W (3.81cm x 12.7cm) Washable Ink Foils
- 2 – 3" L x 5" W (7.6cm x 12.7cm) Washable Ink Foils

- Low cost kit for producing high quality fingerprints for personal and professional use
- Perfect Print® ink foils produce sharp, black prints that dry instantly and resist smudging
- Storage envelope included in the kit protects the card during transportation and storage

PID-01 Print Me Kit.....**\$5.36**



ID Me™ Child Identification Kit

Protecting Children in an Uncertain World

You can never be too careful or prepared when it comes to keeping children safe. When a child is abducted by a parent or a stranger, families, law enforcement and the entire community must act quickly, efficiently, and purposefully in coordinating their efforts to recover the child. To assist in that effort, it is critical to have immediate access to a wide variety of important identification, biometric and personal data about the child to help reunite them with their families.

Identicator® has been the world's leader in identification products and kits for over 40 years. Now, in an effort to better serve the community in protecting our children, we have designed two new ID Me Child Identification Kits to simply and effectively collect and store all vital information about a child in one easy package.

The standard ID Me kit contains all the materials needed to document key information about the child including fingerprints, hair samples, buccal cell DNA samples, identifying marks and personal information.

The premium ID Me kit contains all the items included in the standard kit plus a FTA Micro Card that preserves the collected DNA for long-term room temperature storage.

Kit includes all materials needed to establish identification of child:

- Fingerprints
- Hair samples
- Buccal cell DNA samples
- Identifying marks
- Personal information log
- Standard kit supports refrigerated storage of DNA sample
- Premium kit supports room temperature storage of DNA samples

CID-01 ID Me Child Kit, Standard.....**\$3.32**

CID-02 ID Me Child Kit, Premium.....**\$7.40**



Standard Kit



Premium Kit



Digit 10™ Portable Printing System

The Digit 10™ system is the cleanest fingerprinting method on the market. Our unique inkless formulation produces permanent black prints on any fingerprint card. Just 40 seconds after rolling, permanent black prints that meet all FBI requirements develop. Special high-contrast cards are also available for highest-quality impressions, best for scanning into AFIS. Each developer sheet processes up to 100 individual cards and the special fingerprint pad yields up to 10,000 individual prints. When not in use, store the kit in its custom carrying case (included) for easy and safe transport.

LE 10 K	Digit 10 Portable Kit	\$827.73	DS 110	Developer Sheets, Pack of 5	\$32.65
LE 10	Additional Digit 10 Unit	\$742.38	LE 110 PAD	Replacement Digit 10 Pad	\$65.38
LE 110	Digit 10 Refill Kit	\$105.35			



Place a standard 8" x 8" (20.3cm x 20.3cm) fingerprint card in the card holder.



Begin rolling the fingers on the red pad surface until all fingers and thumbs are printed.

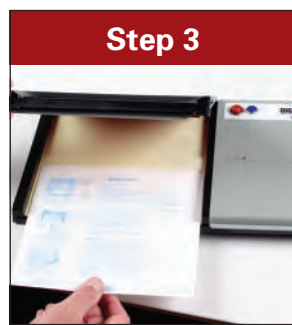

Place the card in the development chamber PRINTS DOWN on top of the yellow developer sheet.



Close cover and press the button until the light goes out and remove the card. The prints will continue to develop to their maximum intensity and contrast.

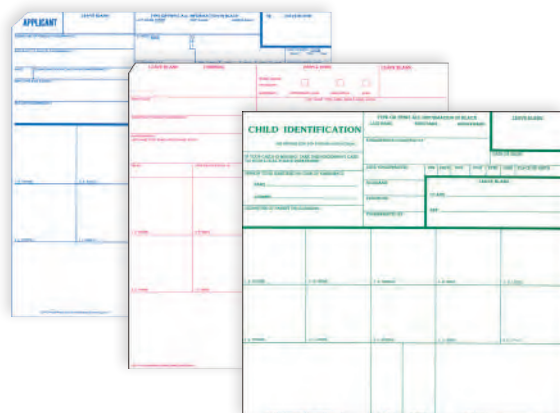

High-Contrast Fingerprint Cards

Designed to provide greater clarity when used with the Digit 10 and IndentaPrint inkless systems, these fingerprint cards are printed on a special high-contrast paper. High-contrast versions of the standard FBI Applicant cards (FBI Form No. FD-258), Booking Cards (form No. FD-429) and our child identification cards are available.

LE 40 A	High-Contrast Applicant Cards, 250	\$33.60
LE 40 B	High-Contrast Booking Cards, 250	\$30.56
LE 40 C	High-Contrast Child Print Cards, 250	\$33.70



Pocket Print® Elimination Kit

The only truly inkless method available to obtain elimination prints in the field, the Pocket Print Elimination Kit features our unique I.D. Print inkless technology. Roll the fingers on the attached square yellow pad, and then roll the fingers on the special, chemically-treated paper. Prints are instantaneous and dark. Each kit contains 50 record sheets. The backside of each sheet allows you to record the case number, demographics and a signature.

- No residue visible on the finger
- Inkless, permanent, black, and high contrast
- Prints develop instantly
- AFIS compatible

LE 46 Pocket Print Elimination Kit **\$21.54**



Postmortem Fingerprinting Kit

Designed specifically for postmortem cases, bed patients and individuals with crippled hands, our Postmortem Fingerprinting Kit is available with a rectangular 1.75”L x 2.25”W (4.4cm x 5.7cm) Perfect Print® pad. The Perfect Print® pad allows the hands to be cleaned by simply wiping them clean with a cloth. Each kit includes a carrying case, card strip holder and your choice of 50 right-hand and 50 left-hand adhesive or standard card strips.

2-5003 Perfect Print® Postmortem Kit **\$52.29**

Replacement Supplies

2-5055 Card strips (50 right/50 left) **\$11.17**
PI 5 I Perfect Print® Pad **\$8.62**
2-5060 Adhesive-Backed Card Strips,
 (50 right/50 left)..... **\$25.78**



PERFECT PRINT™ WASHABLE INK STRIPS



Produce clean, permanent, black fingerprints with ink that simply washes off with water! Perfect Print Washable Ink Strips from Identicator® are considered the cleanest and easiest ink strips to use on the market. Each strip has an offset tab, making them easy to open. Simply separate and ink using both halves for all ten fingers — they won't dry out. Once finished, just throw the strips away.

2-4415 Washable Ink Strips, 1.5” x 5”
 (3.8cm x 12.7cm) **\$27.21/250 pk.**
2-4416 Washable Ink Strips, 3” x 5”
 (7.6cm x 12.7cm) **\$44.83/250 pk.**
2-4417 Washable Ink Strips, 3” x 10”
 (7.6cm x 25.4cm)..... **\$64.19/250 pk.**

Perfect Print™ Elimination Kit

All persons with legitimate access to a crime scene should be fingerprinted so that any latent prints found at the crime scene related to these persons may be eliminated from further consideration. This kit consists of a booklet of 50 comparison and elimination forms and a 1.75”L x 2.25”W (4.4cm x 5.7cm) Perfect Print pad. Both items are in a vinyl carrying case to protect the forms and keep them clean. Additional elimination forms and Perfect Print pads are available.

2-3750 Perfect Print Elimination Kit..... **\$20.73**
2-3701 Elimination Forms, Pack of 50..... **\$6.00**
PI 5 I Perfect Print Replacement Pad..... **\$8.62**



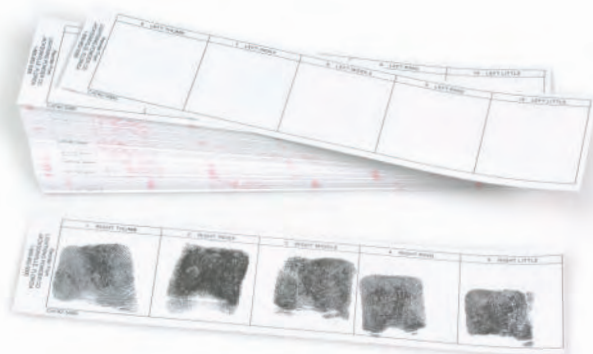

Card Strips

Replacement cardstrips for our postmortem fingerprinting kits. These strips can be used with our Postmortem Card Strip Holder (Spoon) to fingerprint those with crippled hands, bed patients or the deceased. Available in packs of 100 (50 left, 50 right). Simply complete the card strip and tape or staple the strip to a standard fingerprint card.

2-5055 Postmortem Card Strips, Pack of 100 **\$11.17**

Adhesive-Backed Card Strips

Designed for postmortem cases, bed patients, and people with crippled hands, these Adhesive-Backed Card Strips have a peel-off backing. Simply place a card strip into our Postmortem Card Strip Holder (Spoon) and roll the spoon around the fingers. After rolling all five fingers, remove the backing and adhere to a regular 8" x 8" (20.3cm x 20.3cm) fingerprint card. The adhesive backing means there is no need for tape or staples.

2-5060 Adhesive-Backed Card Strips, (50 right/50 left)..... **\$25.78**



Card Strip Holder (spoon)

Our metal Postmortem Card Strip Holder (Spoon) was specifically designed for fingerprinting bed patients, individuals with crippled hands and the deceased. Place a card strip or strip of ReTabs® into the card holder and roll it around the fingers.

2-5051 Postmortem Cardstrip Holder..... **\$25.69**



PrintCup™ Kit

The portable PrintCup Kit makes it easier to obtain prints from deformed, arthritic, postmortem or broken fingers. Utilizing our Perfect Print™ ink, clean-up is accomplished by simply wiping the fingers with a cloth. No special papers are required and it leaves a dark, black print. Each kit will take 50 full sets of fingerprints. Includes one roll of 500 ReTabs®, one PrintCup™ and one metal spoon.

PC 45 PrintCup Kit..... **\$89.78**
PC 10 Replacement PrintCup..... **\$20.42**



PrintCup™

The PrintCup™ makes coating and printing impaired fingers simple. Allowing you to better control the application of ink to the fingers, a user simply inserts the finger into the cup. The cup is then rolled around the finger, completely inking it. The PrintCup™ utilizes our Perfect Print™ ink, so clean-up can be accomplished by simply wiping the fingers with a cloth. A postmortem card strip holder (above) with adhesive or postmortem cardstrips can be used to record the inked fingerprints. Each PrintCup™ yields approximately 650 individual prints.

PC 10 PrintCup **\$20.42**



Inkless Shoe Print Kit

Identicator's legendary LE 25 Inkless Shoe Print Kit has been completely redesigned to aid and simplify the taking of shoe prints or footprints anywhere from the crime scene to the crime lab. The kit comes with 100 chemically-sensitive impression sheets per pack. The included inkless coater produces up to 200 impressions per kit. Replacement impression sheet pads and coaters can be purchased separately to easily and cost-effectively replenish the kit.

- Conveniently combines inkless coater and impression sheet pads in a single folio
- Utilizes Identicator's proprietary inkless chemistry for permanent, high-contrast black prints
- No more lost or damaged impression sheets
- Each kit contains one coater and one pad of 100 impression sheets
- Coater and impression sheet pads refills are available

LE 25	Inkless Shoe Print Kit	\$110.10
LE 25 P	Replacement Impression Sheet Pad, 7"W x 14"L (17.8cm x 35.6cm), Pack of 100	\$42.38
LE 25 C	Replacement Inkless Coater	\$76.49



TREADPRINT™

Using the convenient TreadPrint™ applicator, Identicator's Perfect Print™ ink is applied to the surface of a mounted tire using a dabbing motion. The tire is then rolled over pre-cut cardboard panels. The special ink won't dry on the tire, but dries immediately once contacting the paper, leaving a dark, black impression that won't fade. No further development or protection against smudging is required. The cardboard panels are packaged to provide sufficient recording area for the full rotation of four passenger tires up to size 205/R15. Panels may be clamped together to accommodate a continuous full-roll recording or used separately for partial recordings of the tire.

TP-16	TreadPrint Kit.....	\$55.62
TP-16A	TreadPrint Applicator only	\$27.11
TP-16C	Replacement Cards, Pack of 16.....	\$31.77



Porta Palm Print™

The Porta Palm Print produces permanent, black, high-contrast palm prints in the field. Place card on the foam impression pad, open the applicator and evenly coat the palm of the hand. Then, press the coated palm onto the card. The ink-based Porta Palm Print utilizes our Perfect Print™ ink, which is removed by rubbing the hands together or wiping with a cloth. The inkless solution leaves no residue and requires no clean-up.

PI 23	Porta Palm Print	\$87.44
LE 23	Inkless Porta Palm Print	\$109.60

Palm Print Cards

These 8"W x 8"L (20.3cm x 20.3cm) palm print cards allow for the complete capture of an individual's palm print. One palm print is placed on one side and the other palm print on the other side. There is room to place the heel print of the hand next to the whole palm print in the middle of the card and spaces along the top allow you to record the individual's name, identifying information and signature of the person being printed, as well as the one rolling the prints.

2-6499	Palm Print Cards, Pack of 100	\$19.51
---------------	-------------------------------------	----------------



Fingerprint Cardholders

Our solid, uni-mold constructed fingerprint cardholders are made of a sturdy, high-grade plastic. For portable use, it includes soft rubber feet for easy storage and use. We also include screws for permanent mounting to a desk or counter top. The cardholder has a rigid arm that locks in place over the card to prevent slipping. Our universal cardholder will hold any size card, including cards based on the A4 paper standard.

LE 38 Fingerprint Cardholder **\$17.24**



Fingerprint Stand

This convenient fingerprinting station stand 20”L x 12”W (50.8cm x 30.5cm) comes with 9” (22.9cm) folding legs to allow the examiner to elevate the working surface above standard desk or counter top level to facilitate best results. The stand folds flat when not in use for compact storage.

LE 30 Fingerprint Stand..... **\$112.18**



Steel Slab

Because it is unbreakable, this 5”L x 10”W (12.7cm x 25.4cm) stainless steel slab is recommended for use in jails or other areas where criminals are being fingerprinted. It is sturdy, hard to scratch and easy to clean, keeping the ink smooth across the entire slab. An ink roller is not included.

2-0035 Steel Slab..... **\$12.20**



Fingerprint Ink Rollers

Available in two different styles, the Standard Ink Roller has a heavy-duty steel shaft, wooden handle and 4” (10.2 cm) long rubber roller. The Economy Ink Roller is a high-grade plastic. Best used with Perfect Print® Ink for a fast, efficient and clean fingerprinting operation. Cleaning with solvents will not damage either roller.

2-0015 Standard 4”L (10.2cm) Roller **\$29.28**
2-0017 Economy 3.75”L (9.5cm) Ink Roller **\$10.52**



Table-Top Slab and Roller Outfit

Designed to provide the proper height for rolling prints when placed on a desk or table, this kit includes everything necessary for fingerprinting with a slab and roller. If you prefer to have the cardholder mounted on the right, please specify when ordering.

Contains:

- Compartmentalized Stand, 21" L x 10.25" W x 10.5" H (53.3cm x 26cm x 26.7cm)
- Steel Inking Slab
- Economy Ink Roller, 3.75" (9.5cm) Wide
- Perfect Print™ Ink, 4oz (120ml) Tube
- Fingerprint Cardholder
- Empty Spray Bottle
- ReTabs, Box of 500

2-0510 Table-Top Slab and Roller Outfit **\$145.84**



Portable Fingerprint Outfit

This outfit is complete with all components needed to take inked, rolled fingerprints using a slab and roller. Using the Perfect Print® Ink, there is no need for dangerous cleaning chemicals. Simply wash the ink off with water and towel-dry your roller and slab.

Contains:

- Mounting Board
- Steel Inking Slab
- Cardholder
- Perfect Print™ Ink, 4oz (120ml)
- ReTabs™, Box of 500
- Standard Ink Roller
- 12 ID-Kleen™ Towelettes
- 16oz (473.2ml) Bottle of Gritz™ Hand Cleaner

2-0660 Portable Fingerprint Outfit **\$121.06**



Portable Field Kit

Designed for compact use in the field or office, this complete kit contains everything needed for taking fingerprints using a slab and roller. Each kit includes a 4oz (120ml) tube of our Perfect Print® ink, our standard fingerprint cardholder, a roller and steel slab, a box of 500 ReTabs, 12 ID-Kleen™ towelettes and a 16oz (473.2ml) bottle of Gritz™ Hand Cleaner for easy clean-up.

2-0500 Portable Field Kit **\$109.93**



Perfect Print® in a Tube

Perfect Print ink is a special paste-type fingerprint ink for use with slabs and rollers and our Printmaster® inkers. No special solvents to clean up — just rinse equipment and hands with water! Unlike standard ink, Perfect Print dries immediately on the card, but doesn't dry on the slab, making the application easy and reducing the number of rejected fingerprints. Perfect Print ink is permanent, non-toxic and won't deteriorate rubber rollers. Please note that in colder weather the ink may become stiff. Simply knead the tube and the ink will become pliable again.

PP-4T Perfect Print Ink, 4oz (120ml) Tube **\$9.07**



PreScan™ Fingerprint Enhancers

When using "Live Scan" fingerprinting units, the resulting fingerprints are not always perfect. This can often be caused by individuals with worn ridge detail or as a result of the skin not making good contact with the scanner glass. These problems can be eliminated by using PreScan Fingerprint Enhancers. PreScan pads feature a special ridge enhancing formula that accentuates the fingerprint detail of those with worn or light ridge detail. In addition, the special ceramic pad applies the perfect amount of solution to the skin to make the best contact between the finger and the scanner, every time. Available in two sizes, the smaller PS-5 pad will coat up to 500 fingers, while the larger PS-30 can be used for up to 16,000 individual impressions.

- PS 5** PreScan Pad, 1.5" L x 2.25" W (3.8cm x 5.7cm), 4/pk **\$81.92**
- PS 30** Large PreScan Pad, 3" L x 4.5" W (7.6cm x 11.4cm) **\$64.90**



PrePrint™ Fingerprint Towelettes

These easy-to-use moistened towelettes condition the skin for improved fingerprint impressions. Applied before fingerprinting, they eliminate excess moisture that can interfere with obtaining clear fingerprints. It also works to soften dry skin and includes a special ridge enhancing formula to accentuate the fingerprint details of individuals who have worn or light ridge detail. PrePrint towelettes are hermetically sealed for a nearly indefinite shelf life and come in a box of 100 towelettes.

- LE-43** PrePrint Towelettes, Box of 100 **\$12.92**



ID-Kleen™ Towelettes

ID-Kleen Towelettes are specially formulated towelettes that are saturated with a unique ink removing solution designed to quickly and easily remove ink from the hands without the use of harsh chemicals or solvents. Each 5" L x 8" W (12.7cm x 20.3cm) towelette is individually sealed in an airtight foil packet, so it won't dry out over time. In fact, we offer a money-back guarantee if the towelettes dry out before opening.

- LE-44** ID-Kleen, Box of 100 **\$11.88**



ReTabs®

Don't take a chance submitting a fingerprint card which has a smeared print or an unapproved label on it. ReTabs® are pressure-sensitive correcting labels used to replace unacceptable fingerprints on a fingerprint card. The labels are on a continuous roll. Simply roll a new print on the ReTab and affix it to the fingerprint card once an acceptable print has been taken. Ideal for use with any fingerprinting system or use with our Postmortem Card Strip Holder. Each box contains 500 individual ReTabs.

LE 42/500 ReTabs, Box of 500 **\$22.11**



Palm Print Cards

These 8"L x 8"W (20.3cm x 20.3cm) palm print cards allow for the complete capture of an individual's palm print. One palm print is placed on one side and the other palm print on the other side. There is room to place the heel print of the hand next to the whole palm print in the middle of the card and spaces along the top allow you to record the individual's name, identifying information and signature of the person being printed, as well as the one rolling the prints.

2-6499 Palm Print Cards, Pack of 100..... **\$19.51**



Child Print Cards

Specially coated cards for use with the inkless I.D. Print system, these cards were designed with assistance from the Center for Missing and Exploited Children, specifically for child identification programs. Each card includes boxes for all 10 fingers, as in a standard fingerprint card. They also include an area on the back where a recent photo of the child may be attached. The card is the same size 8"L x 8"W (20.3cm x 20.3cm) as standard applicant fingerprint cards.

LE 60 C Child Print Cards, Box of 250..... **\$43.26**



Booking Fingerprint Cards

This is the standard booking fingerprint card, form number FD-249, used by law enforcement agents to book individuals at the time of arrest. These cards can be provided as is, or for a small charge, can be printed with the ORI information for your region. Also available as a standard card are the child identification cards (Item #PI 40C).

PI 40 B Booking Cards, Pack of 250 **\$46.27**
PI 40 B-P Booking Cards with ORI Printing, Pack of 250 **\$55.00**



Applicant Fingerprint Card

This is the standard FBI fingerprint card, form No. FD-258, used by the FBI, Bureau of U.S. Citizenship and Immigration Services, and many police agencies for noncriminal fingerprinting (such as for employment clearances or immigration purposes). These cards can have ORI information printed on them for an additional charge using the ORI information that you provide. Packs of mailing envelopes for these cards are also available.

2-6506 Applicant Cards, Pack of 100 **\$21.11**
PI 40 A Applicant Cards, Pack of 250 **\$33.24**
2-6506P Applicant Cards with ORI Printing, Pack of 100 **\$40.17**
PI 40 A-P Applicant Cards with ORI Printing, Pack of 250 **\$53.34**
2-6606 Envelopes for Fingerprint Cards, Pack of 100 **\$35.30**
2-6607 Envelopes for Fingerprint Cards, Pack of 500 **\$148.46**

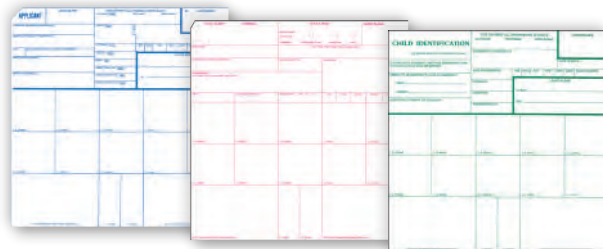

High-Contrast Fingerprint Cards

Designed to provide greater clarity when used with inkless systems, these fingerprint cards are printed on a special high-contrast paper. The applicant cards (FBI form No. FD-258), booking cards (form No. FD-429) and the child identification cards are available. These cards should only be used with the Digit 10® and Identaprint® inkless fingerprinting systems.

LE 40 A High-Contrast Applicant Cards, 250 **\$33.60**
LE 40 B High-Contrast Booking Cards, 250 **\$30.56**
LE 40 C High-Contrast Child Print Cards, 250 **\$33.70**

MAGNIFIERS

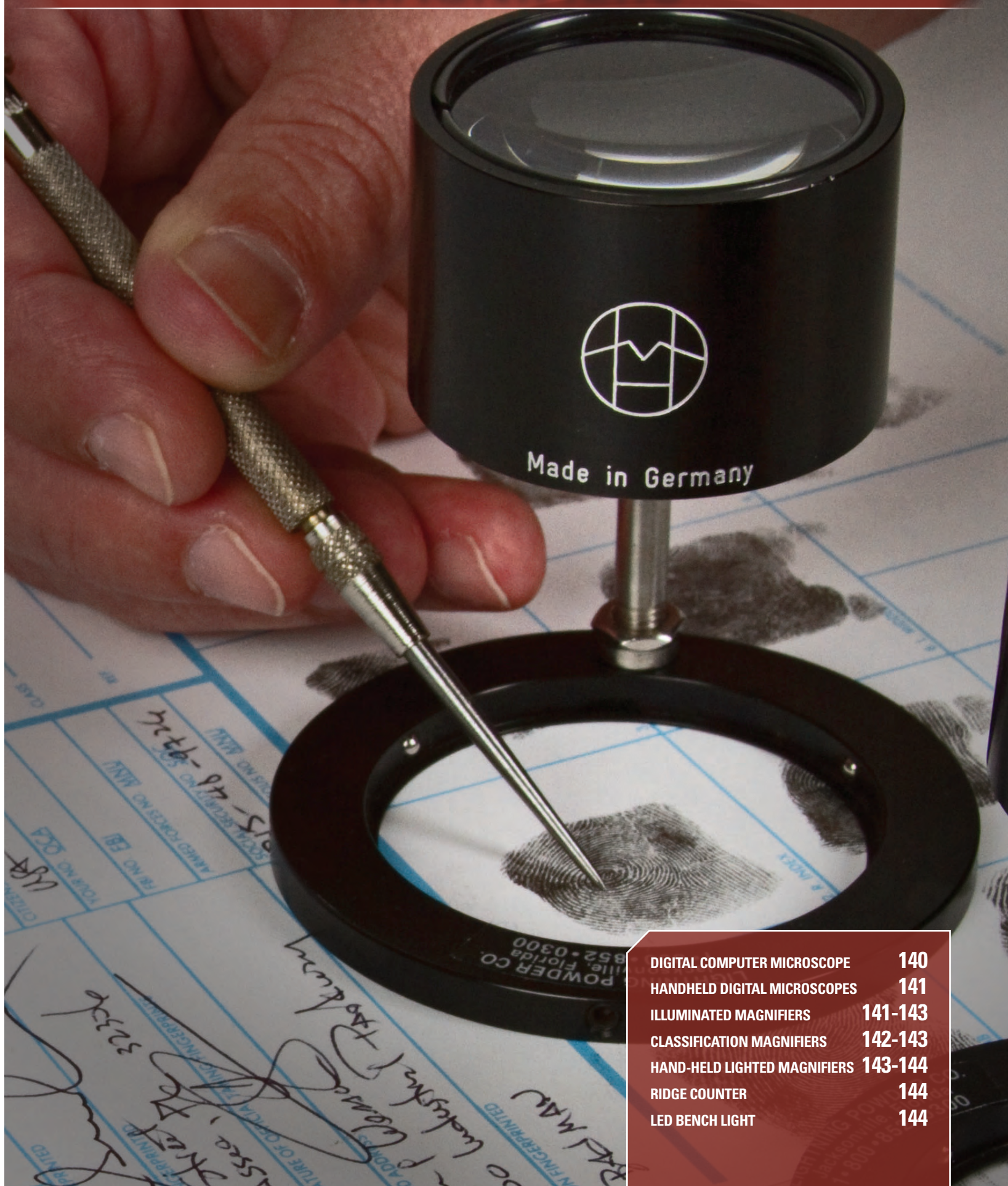

DIGITAL COMPUTER MICROSCOPE	140
HANDHELD DIGITAL MICROSCOPES	141
ILLUMINATED MAGNIFIERS	141-143
CLASSIFICATION MAGNIFIERS	142-143
HAND-HELD LIGHTED MAGNIFIERS	143-144
RIDGE COUNTER	144
LED BENCH LIGHT	144



speckFINDER HD™

High Definition Magnification

The speckFINDER HD® V3 is the world's most advanced family of digital computer microscopes used for workstation applications and inspection in industrial and electronics working environments, scientific research, forensics, gemological laboratories, jewelry retail and manufacturing, and other similar work settings. speckFINDER HD® technology completely integrates the technologies of high quality optics, digital cameras, LED lighting, glass displays, personal computing electronics, and mechanics to produce a workstation friendly digital computer microscope. Unlike conventional microscopes or stereoscopes with which a user must conform their body to a machine, speckFINDER HD® technology allows the user to obtain a comfortable posture and then adjust the machine to their individual comfort needs. Single or multiple workers can view magnified images simultaneously and effortlessly.

Images can also be stored in multiple digital formats, networked, and software enhanced as needed. Measurement, drawing, call-outs, and overlays are all conveniently available within speckFINDER HD's standard technology package. Live or stored speckFINDER HD® images can be viewed on another display or projected onto an overhead screen for training, instructing, or supervising.

speckFINDER HD's USB2.0 CCD camera is equipped with a host of features to allow the user to set a specified area of interest, gain, exposure time, frame rate, and even digital output delay and duration. speckFINDER HD's camera software allows capturing of still images in JPEG, BMP and TIF file format or video in AVI format. In addition, the software can perform edge enhancement and image mirroring.

Specifications

- Intel® Atom™ D510 Processor at 1.67 GHz with 1MB L2 cache
- 64GB Solid State Hard Drive
- 3x USB 2.0 ports
- 15-pin VGA output
- Hi definition 1280 x 1024 1/2" Interline CCD color optical sensor, 4.6µ square pixels
- Hi definition 1024 x 768 17cm TFT active matrix 16.7 million true color display, antireflective surface, 0.129 square pixel pitch, 200 PPI, and 600:1 contrast ratio

- Licensed Windows 7 Professional operating system, Video Toolbox image capturing software, Smart LED Ringlight Control
- Software for digital hardware and image control: Exposure, RGB color, gamma, gain boost, edge enhancement, white balance, image annotation, advanced measurements, reticles, font and color control, time and date stamp, and more
- Image capture formats: JPEG, BMP, TIF, AVI
- Wireless keyboard, mouse, and USB receiver
- Wireless or Ethernet Network capable (see accessories)
- 24v universal power supply and cord

Lighting

User choice of lighting to your speckFINDER HD system
 LED Dual Ring Light, dual row White, "Smart" Control
 LED Dual Ring Light, 1 row White + row 365nm UV-A, "Smart" Control
 High Frequency Fluorescent Ring light (5500K white or 365nm UV-A)

Mounting

18" or 27" hydraulic spring adjustable articulating arm
 Standard base with dimmable LED backlighting
 Platform table, with or without ESD safe mat

Accessories

Factory install wireless or hard cable network connection
 0.5X or 0.25X extenders for V1 lens
 XY Inspection Stage, ESD Safe

Optics

User choice of optic included in price of speckFINDER HD "Head plus Lens"

Lens Coice	Lens Type	System Magnification		Working
		Min	Max	Distance (mm)
V1	Parfocal Zoom	11	55	95
V2	Parfocal Zoom	22	110	45
V3	Parfocal Zoom	1.5	13	127
T1	Fixed Telecentric	-	5	160
T2	Fixed Telecentric	-	10	120
T3	Fixed Telecentric	-	20	83
T4	Fixed Telecentric	-	40	75
T5	Fixed Telecentric	-	85	44

SPECK-HD V3 speckFINDER HD V3.....**Call for Quote**



ProScope HR2™ CSI Lab Kit

The ProScope HR2 is an affordable USB handheld digital microscope designed for both PC and Mac platforms. With a high-quality, 2.0 Megapixel CCD, a built-in LED illumination and a universal lens mount, the ProScope HR2 is a powerful imaging tool for education, lab, forensics, dermatology, archeology, art, quality control and inspection. The ProScope HR2 connects to the USB port of computers and laptops allowing you to take this digital microscopy tool from the lab to the field for instant imaging and documentation. The full range of accessories including lenses (from 1x-400x), CCD adapter and microscope tube adapter creates a versatile microscopy imaging system which can be deployed practically anywhere for virtually unlimited applications. The ProScope HR2 is surprisingly easy to use: one-button image capture for digital still images, time lapse recording or video's, all stored on your computer or laptop.

Focusing — Features an adjustable lens cone designed for touch-view focusing. This will steady the handheld ProScope HR2 for improved image quality.

ProScope Precision Stand — The ProScope stand will steadily hold the ProScope HR2 in a wide variety of positions, perfect for forensics and laboratory applications when working at high magnifications.

Illumination — The ProScope HR2 has a variable intensity control for the fully integrated bright white LEDs for illumination, delivering crisp and clear imaging.

Power Requirements — The ProScope HR2 is powered over the USB Bus and requires only 400mA. No additional power is required.

5-3573 ProScope HR2 CSI Lab Kit..... **\$930.87**

Interchangeable lenses
1-10x, 30Nx, 50x, 100x,
200x and 400x, c-mount
and analog microscope
adapters

2 MP imager adjustable
resolution up to 1600X1200

Tough Oregon
Mountain Case

Lead-free process
and materials

LEDs on / off

Capture button
for stills, video
and time lapse

UVC Plug
and Play

Standard tripod mount
on the front and back

High Speed USB2

ProScope HR2 CSI Lab Kit Includes:

- ProScope HR2
- 0-10x Lens
- 50x Lens
- 200x Lens
- Flexible Stand
- C-Mount Adapter
- Lens Tube Adapter
- Carrying Case
- ProScope HR software CD

ProScope Mobile CSI — Science Level 1 Kit

Bodelin Technologies now offers a unique, wireless ProScope model for the iPad, iPhone and iPod touch. ProScope Mobile is powered by three AA batteries and works on Wi-Fi. It creates its own Wi-Fi network and can be used simultaneously with up to 253 devices of any combination of iPads, iPod touch, or iPhones. ProScope Mobile utilizes an app called Airmicro (iPhone/iPod touch) and AirmicroPad (for the iPad) and is a FREE download from the iTunes App Store. ProScope Mobile users can view live images, freeze them and capture them to the Photo Album of their device. In a classroom or training environment, each student could simultaneously see what the teacher is showing with the ProScope Mobile. When the teacher presses the capture button on the ProScope Mobile, that image is captured in the photo album of each student's iPad at the same time. Crime scene investigators can snap images on an iPhone and email them to a colleague at the lab or to a collaborative agency. Like previous ProScope generations, ProScope Mobile users can select from a wide variety of lens magnifications from 0-10X, 30X, 50X, 100X, 200X and 400X. Adapters are also available for analog microscopes and borescopes.

5-3585 ProScope Mobile CSI..... **\$627.69**

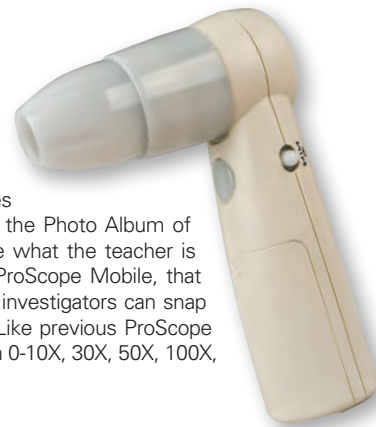

Illuminated Handheld Magnifier

The J203HMM portable LED handheld magnifier has 24 white LEDs and features a distortion free, 50mm diameter biconvex optical glass lens. The unit is powered by four standard "AAA" batteries and the magnification power is 2.5X. The LEDs are rated for 50,000 hours and the carrying case is included. Color: Black.

SPECK-J203HMM LED Illuminated Magnifier **\$45.86**



M-H Classification Magnifier

This German-crafted magnifier has the finest optics and the most distortion-free flat-field lenses available to the police market today. The view is crystal clear and in sharp focus across the entire field. Providing generous 4.5x magnification and with a wide 2.125" (5.4cm) diameter opening at the base, this magnifier is simply the best classification magnifier available for fingerprint examination and classification. Two different reticles (coding discs) are available and fit snugly into the round opening of the magnifier.

- 5-1000** M-H Classification Magnifier **\$169.76**
- 5-1001** Henry Disc (one line) **\$107.29**
- 5-1004** Crosshair Disc (two crossing lines) **\$206.92**



Wide-Field Classification Magnifier

This glass resembles the M-H Classification Magnifier above, except that it is larger. The thumbscrew allows the lens housing to move up and down the shaft to focus perfectly for your eyes. The base, shaft and lens housing are metal. The view is clear and focused across the entire distortion-free, flat-field lens. 3x magnification allows for comfortable viewing and the wide 2.4375" (6.2cm) diameter opening at the base allows for easy insertion of a ridge counter.

- 5-1100** Wide-Field Classification Magnifier **\$203.93**



3.5X/7X Double Lens Magnifier

Designed for examination of small objects, this magnifier has excellent central and side sharpness, brightness and contrast with correct color range, magnification and convenience in use. The field-of-view is sharp with no distortion.

Technical Specifications:

- 3.5x magnification
- High illumination
- 7x magnification
- Measuring scales

- 5-2400** 3.5x/7x Double Lens Magnifier **\$68.34**



Acrylic-Lens Standing Magnifiers

These inexpensive magnifiers are ideal for students or training classes. Available in both 6x and 8x magnifications, both magnifiers feature a half-circle base and aspheric lenses. The lightweight plastic body moves easily across a fingerprint card and it's hard acrylic lens provides long life and distortion-free magnification. The wide 2.5625" (6.5cm) opening at the base allows for easy use of ridge counters when performing comparisons or classifications. Both magnifiers are 2.5" (6.4cm) tall.

- 5-1150** 6x Standing Magnifier **\$57.12**
- 5-1151** 8x Standing Magnifier **\$74.55**

10X Fixed Focus Magnifier

A compact 10x fixed focus magnifier for express examination of small size security features or details. Provides authenticity control of fingerprints, banknotes, documents, and other security papers. Optional measuring disk is available as well.

- 5-1050** 10X Fixed Focus Magnifier **\$18.36**
- 5-1051** Magnifier with Measuring Disk **\$30.60**

10X Fixed Focus Lighted Magnifier

This is the same magnifier as above with integrated light that features 24-30 hours of operation. Requires 6v battery. Optional measuring disk is available as well.

- 5-1052** 10X Fixed Focus Lighted Magnifier **\$33.66**
- 5-1053** Lighted Magnifier with Measuring Disk **\$45.90**





Shown with optional disks

5X Lighted Magnifier with Henry Disk

This dactyloscopic magnifier is designed for classification and investigation of fingerprints and examination of small objects. It has excellent central and side sharpness, brightness and contrast with correct color range, magnification and convenience in use. The field of view is sharp with no distortion. It is supplied with a built-in light source with 3-dim selection. Requires two AAA batteries.

- 5-1055** 5x Lighted Magnifier with Henry Disk.....**\$204.00**
- 5-1055A** Henry Disk.....**\$61.80**
- 5-1055C** Henry/Battley Disk.....**\$61.80**
- 5-1055D** Miracode Palm Disk.....**\$61.80**

5X Magnifier with Henry Disk

This dactyloscopic magnifier is designed for classification and investigation of fingerprints and examination of small objects. It has excellent central and side sharpness, brightness and contrast with correct color range, magnification and is convenient to use. The field of view is sharp with no distortion.

Technical Specifications:

- 5x magnification
- High illumination
- Henry Disc

- 5-1054** 5x Magnifier with Henry Disk **\$127.40**



Hand-Held Glass Magnifier

These superior hand-held magnifiers feature high-quality glass lenses, walnut handles and solid brass rims. They are heavier and sturdier than most magnifiers because of top-quality materials and construction. Both magnifiers feature 2x magnification for comfortable viewing.

- 5-4305** Round 5" (12.7cm) Glass Magnifier**\$61.54**



Acrylic Lens Hand-Held Magnifier

These economical, lightweight magnifiers have durable ABS plastic handles shaped to fit ergonomically in the hand. The acrylic lens is produced to high ophthalmic standards and features a comfortable 2x magnification.

- 5-4604** Round 4" (10.2cm) Acrylic Magnifier**\$17.44**

Stretch-View Series Rectangular Magnifier

Dazor®'s Stretch-View lighted magnifiers are used in diverse professional work environments globally. The rectangular shaped magnifying lens "stretches" the traditional 5-inch circular viewing area to 6.75 inches. This wider viewing area under the lens allows for comfortable vision with both eyes and also reduces eyestrain and fatigue. Visual scanning speed is increased because more surface area is magnified. It has a crystal clear and distortion free optical grade lens with three magnification level options. The patented internal spring "floating arm" easily allows for positioning without drifting or bouncing, and comes with a five-year warranty.

MR100-BK Stretch-View Series Rectangular Magnifier **\$454.92**



NEW PRODUCT

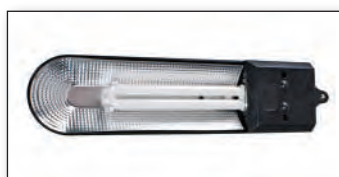

World-Lite™ Fluorescent Desk Lamp

This affordable World-Lite desk lamp features a color accurate 13-watt full spectrum compact fluorescent bulb that uses up to 75 percent less energy than a regular incandescent bulb while lasting up to 10 times longer. The bulb is surrounded on three sides by a mirror reflector that maximizes light output to cover a wide area without annoying glare. The double jointed friction arm provides a generous 28" extension reach that holds it position.

2703-BK World-Lite Fluorescent Desk Lamp **\$78.00**



NEW PRODUCT



DAZOR®

Wolf EcoFlex LED Bench Light

Designed in consultation with renowned bench artisan Kate Wolf, the innovative new Wolf EcoFlex LED Bench Light by Dazor® is an affordable, rugged, environmentally friendly LED bench light. The sleek head rotates 340 degrees vertically and 90 degrees horizontally, and features 4x1-Watt dimmable high brightness white LEDs optically mixed to produce an even light pattern. The 25" flexible arm allows you to aim the light exactly where you need it, without the heat! The light features a grooved aluminum head design that removes heat and is comfortable to the touch. Dazor's clever thermal engineering allows the LEDs to achieve their rated life of 50,000 hours.

SPECK-LEDFA25CM Wolf EcoFlex LED Bench Light **\$152.49**



Attached-Case Glass Magnifier

This portable 2" (5.1 cm) magnifier has a 2x optical glass lens. When unfolded, the attached soft-leather case becomes a handle and, when not in use, protects the glass lens from scratches.

5-9060 Attached-Case Glass Magnifier **\$4.73**



7X Mity Loupe Magnifier

This magnifier is ideal for measuring and analyzing bloodstains. Featuring an extra-wide opening, the base is skirted with transparent acrylic, allowing ambient light to illuminate the evidence being observed. An easy-to-read metric scale is suspended across the center of the base. This 7x model has a 1.5" (3.8cm) diameter lens and 3" (7.6cm) diameter base.

5-1203 7X Mity Loupe Magnifier **\$32.09**

Retractable Ridge Counter

This handy ridge counter works like a ballpoint pen. To protect the point when not in use, simply press the small button on the side to retract the point. Well balanced and durable, the ridge counter is constructed of anodized aluminum. Replacement points are available.

5-3870 Retractable Ridge Counter **\$11.86**



ALTERNATE LIGHT SOURCES

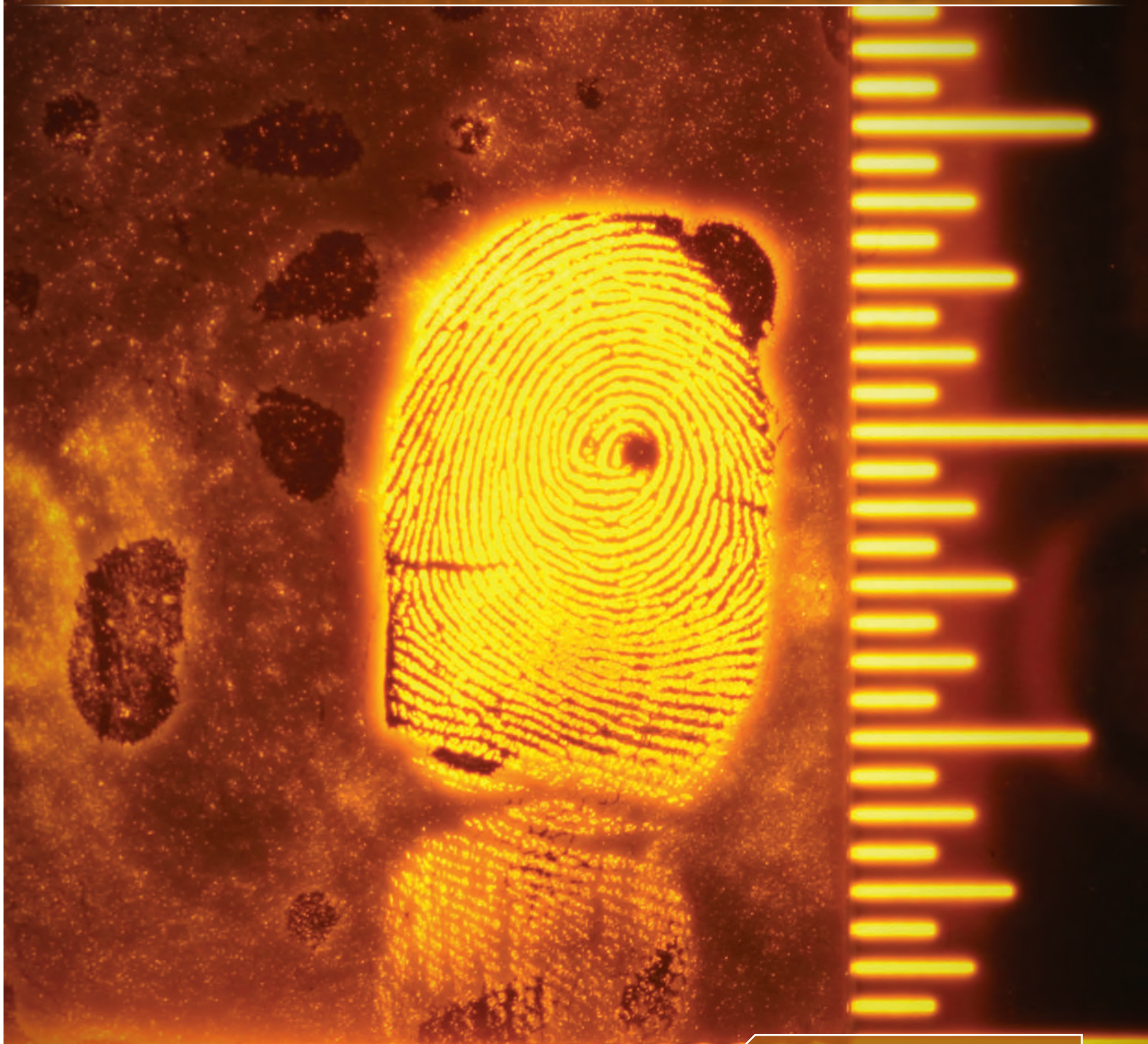

MULTIPLE WAVELENGTH	146-147, 151
SINGLE WAVELENGTH	148-150, 153-154
TORCH LIGHTS	152
ULTRAVIOLET	153-154
VIEWING GOGGLES	154



RCFIN
POLILIGHT® PL500SC
 UNIVERSAL FORENSIC LIGHT SOURCE

The unique needs of the investigative team have been remastered to meet the special requirements of on-site crime scene investigation work with the introduction of the Polilight PL500SC. This new level of forensic lighting has been specifically designed for maximum efficiency in handling the precision and details of on-site crime scene examination. The PL500SC includes the best features of the PL500 but further enhances performance by incorporating a new, advanced graphic display, remote control and a 16.5ft (5m) light guide that provides high portability and flexibility of use.

Remote Control at Its Best:

The graphic display remote control features a technically advanced 128 x 68 element LED graphic display providing exceptional visual display regardless of conditions, be it bright sunlight or dark night.

Unprecedented Mobility:

Moving the forensic light source around the crime scene can be time-consuming and inefficient. Therefore, the Polilight PL500SC has been designed with a light guide that extends up to 16.5ft (5m).

Best-in-Class Features

- Designed specifically for on-site crime scene work
- Highly portable: 15 feet light guide option
- Hi-tech, Easy-to-Use Remote Control: Full control and graphics and operational from up to 15 feet away with only 6 buttons
- Advanced, new Power Supply
- Lamp life over 2,000 hours
- Streamlined 6-Button Front Panel and Power Switch
- Easy Turn-On and Smart Shutdown

Secure and Safe

An automatic turn-off switch will turn the light off when left unattended, providing a safer working environment. In addition, a security password module is available allowing unauthorized users to be locked out from using the light source.

Technical Specifications:

- Dimensions:* 13" x 14" x 5.7" (32.5cm x 35cm x 15cm)
- Weight:* 22lbs (9.5kg)
- Input Power:* 85-265VAC, 50-60Hz
- Internal Lamp:* 500-Watt internal Xenon arc lamp. Average life is 3,000 hours with a minimum of 1,000 hours.
- Liquid Light Guide:* 16.5ft (5m), 0.3" (8mm) internal diameter with steel reinforced casing.
- Front Panel Indicators:* Selected band pass filter, filter and power tuning. Error messages and warnings.
- Front Panel Buttons:* Wavelength and filter selection, output power control, wavelength tuning control, standby mode, power on/off

Optional Accessories:

- Infrared Option:* Can be added to the Polilight® for document examination.
- Security Password:* A security password option which prevents unauthorized users from using the light.
- Computer Control Software:* Allows a user to have complete control over the light via the included RS232 cable.
- Output Bands:* Blank, White, 350nm (UV), 415nm, 450nm, 470nm, 490nm, 505nm, 530nm, 555nm, 590nm, 620nm, 650nm, IR

- POL-0010** Polilight PL500SC **Call for Quote**
- POL-0011** Polilight PL500SC w/Infrared **Call for Quote**

Because every agency is different, we prefer to craft a customized solution for your specific needs. Please contact our Customer Care Department for more information on the PL500SC and a customized quotation based on your agencies needs. The Polilight PL500SC is currently only available to our customers within the United States.

ROFIN
POLILIGHT® PL500
 UNIVERSAL FORENSIC LIGHT SOURCE



The Polilight PL500 is one of the most technologically advanced Forensic Light Sources. With a microprocessor control and electro-optical technologies introduced by Rofin Engineers, the result is a quantum leap in performance.

The Polilight PL500 includes a 500 watt Xenon arc lamp and unique optical design, delivering a dramatic increase in light output power. The Xenon lamp has a life of at least 1,000 to 3,000 hours and a built-in meter accurately reports remaining lamp life.

Unique filters were specifically developed for the highly powered Polilight PL500 to ensure long life and purity of light. The filters are interference filters and can be continuously down tuned 30nm from their displayed peak wavelength. It includes an extra-long 16.5ft (5m) liquid light guide, so the user is free to roam the crime scene without moving the light source. In addition, a revolutionary remote control allows the user to have complete control over the light source from a distance. The user can change filters, control output strength and tune the light source.

The light output from the Polilight PL500 is via a unique and flexible 8mm (internal diameter) liquid light guide designed to collect and transmit the light output with high efficiency. The new light guide is connected to the light source by a unique plug and twist mechanism, which makes fitting and removing the light guide extremely rapid and easy. The output light is focused using a quartz lens producing an even light spot. The stainless steel protective sheath ensures the long life of the light guide in the field.

Additional Benefits:

- Comes with remote control for use up to 9.8ft (3m) away including filter selection, filter power and tuning
- Self-monitoring internal operating temperature will shut off the lamp to avoid damage
- Unit will not power if electrical levels are not within acceptable limits
- Light flashes between filter changes have been eliminated
- Can be transported as carry-on or checked baggage
- Housed in an aluminum case with bumpers on all corners to provide shock protection
- A reinforced carry case for the unit and accessories provides easy transport

Optional Accessories:

- Infrared Option:** Can be added to the Polilight for document examination.
- Light Guide:** Available in 6.5ft (2m) or 16.5ft (5m) lengths.
- Remote Control:** Can also be fitted with a digital remote control unit.
- Security Password:** A security password option which prevents unauthorized users from using the light.
- Computer Control Software:** Allows a user to have complete control over the light via the included RS232 cable.
- Output Bands:** Blank, White, 350nm (UV), 415nm, 450nm, 470nm, 490nm, 505nm, 530nm, 555nm, 590nm, 620nm, 650nm, IR

Technical Specifications:

- Dimensions:** 13" x 14" x 5.7" (32.5cm x 35cm x 15cm)
- Weight:** 22lbs (9.5kg)
- Input Power:** 85-265VAC, 50-60Hz
- Internal Lamp:** 500-Watt internal Xenon arc lamp. Average life is 3,000 hours with a minimum of 1,000 hours.
- Liquid Light Guide:** 6.5ft (2m) or 16.5ft (5m) lengths. 0.3" (8mm) internal diameter with steel reinforced casing.
- Front Panel Indicators:** Selected band pass filter, filter and power tuning. Error messages and warnings.
- Front Panel Buttons:** Wavelength and filter selection, output power control, wavelength tuning control, standby mode, power on/off

- POL-0003** Polilight PL500..... **Call for Quote**
- POL-0004** Polilight PL500 w/Infrared **Call for Quote**

Because every agency is different, we prefer to craft a customized solution for your specific needs. Please contact our Customer Care Department for more information on the PL500 and a customized quotation based on your agencies needs. The Polilight PL500 is currently only available to our customers within the United States.



POLILIGHT-FLARE® PLUS 2

The Polilight-Flare® Plus 2 is the next generation Forensic Light Source based on end-user requests and is more powerful, has a longer battery life, smaller, lighter and higher rejection of light outside the illuminating band and more batteries.

Features of the Polilight-Flare® Plus 2 -

- The continuous output power of the beam has increased by three times (except UV and purple)
- The batteries last two times longer
- The weight at 25oz (700g) has reduced by 20 percent
- It's smaller, only 9" (23cm) compared to 10.8" (27.5cm)
- The light output is purer with rejection filters giving 10 rejection outside the band
- Each unit has its own battery, all lithium-Ion

The sleek design of the Flare® Plus 2 fits neatly into the hand and allows the thumb to control the multi-function Reed switch collar. The reed switch controls on/off, intensity of output in five steps, strobing, safety locking (aircraft mode) and SOS.

Each unit is coated with a Fluro-polymer material, which makes it easy to clean.

The Polilight-Flare® Plus 2 is packed with many unique features, and is still the most powerful hand-held integrated battery-operated LED light source available today.

It is brighter than any other hand-held battery system on the market today. The white light unit gives an incredible 3,300 lumens output in a smaller spot than the previous model. A range of wavelength band outputs are available to cover various applications, both at the scene of the crime and in the laboratory. All of the units can be used at full power continuously without reducing output power or overheating. The batteries are lithium-ion so there is no worry about their charging habits. No memory effect or defects. The batteries last for a remarkable 200 minutes at continuous white light full power output, or 1,440 minutes at 35 percent power.

The battery shelf-life is rated at 10 years (unused). If maintained properly, you can expect the battery to last a number of years with regular use. When the unit is fully charged, the self-discharge time is one year. The unit has its own built-in charger circuitry, which gives it the flexibility to be charged directly from a car charger or from the main with the provided adapter. The Polilight-Flare® Plus 2 fits neatly into the charger cradle ensuring the correct orientation. The extent of charge can be monitored by the LED display ring around the top of the cradle; red charging in progress and blue indicates it is fully charged.

Each unit is watertight and is submersible and the white light unit is submersible up to 330 ft (100 m).

Polilight-Flare® Plus 2 Available Outputs:

- UV (365) — Range: 360–385nm
- Purple (415) — Range: 405–420nm
- Blue (450) — Range: 435–465nm
- Cyan (505) — Range: 485–515nm
- Green (530) — Range: 510–545nm
- Green/Yellow (545) — Range: 530–560nm
- Red (620) — Range: 61–635nm
- White — Range: 400–700nm

The LEDs used in the Polilight-Flare® Plus 2 are state-of-the-art, fabricated to Rofin's specifications. The UV head produces 2,450 mW optical light and the Purple head is producing 6,500 mW. This is without comparison in a hand-held LED device.

The beam is collimated with a 5 degree divergence giving a superbly even light spot. In addition, a range of beam profile filters are available which can be clipped onto the front of the Flare Plus 2 head to create a wider divergence or a strip of light, which is ideal for shoeprint visualization. If you used the Polilight Flare Plus 2 for eight hours per day, five days a week, the LED light source would still be working after 25 years!



Specifications:

Weight: 24.9oz (700g)
Size: Head diameter, 2.9" (7.4cm) / Body diameter, 1.8" (4.6cm) / Overall length, 9" (23.4cm)
Battery: Lithium-ion — Capacity, 11.1 V, 5.2 Amp / Main charger and car charger adapter
Light Output: White, 3,300 Lumens CW output
Continuous Operation: 100% output — 200 min (depending on head type) / 70% output — 300 min / 35% output — 1440 min
Waterproof: Submersible to 330ft (100m) / salt water resistant
Lens: 5°
Beam Profile Filters: 5°, 20° and 50° (spot), 60 x 1 degrees (beam)
Housing: Fluro-polymer coated
Reed switch Multi-function operation
On/Off Intensity control, strobing, programming, airline safe-mode

4- and 8-head kits include:

- FL2.1483 Carry Case, Large
- FL2.1491 Beam shaping Filter 5°
- FL2.1493 Beam shaping Filter 20°
- FL2.1495 Beam shaping Filter 50°
- FL2.1497 Beam shaping Filter 60° X 1°
- FL2.1485 Ball mount
- FL2.1513 Cable Charger, case to mains
- FL2.1486 Mains charger, (for 4 units)
- FL2.1512 Cable charger, carry case to car
- FL2.1511 Power cable
- 703-0018 Manual



Sturdy Storage Case Included With 4-Head and 8-Head Kits

PART #	LEGACY #	DESCRIPTION	PRICE
FL2-4000	1163730	4-Head Kit w/charger case	\$8,289.65
FL2-8000	1163731	8-Head Kit w/charger case	\$14,268.35
FL2.1441	1155812	UV-365nm LED head	\$2,001.09
FL2.1442	1155813	Purple-415nm LED head	\$1,812.72
FL2.1443	1155811	Blue-450nm LED head	\$1,494.68
FL2.1444	1155808	Cyan-505nm LED head	\$1,494.68
FL2.1445	1155807	Green-530nm LED head	\$1,494.68
FL2.1448	1155804	Green-545nm LED head	\$1,494.68
FL2.1446	1155806	Red-630nm LED head	\$1,494.68
FL2.1447	1155814	White-400-700nm LED head	\$1,317.23
FL2.1449	1159456	IR-850nm LED head	\$1,812.72
FL2.1431	1169072	Mains Charging Kit (for carry cases)	\$382.20
FL2.1432	1169073	Desktop Charging Kit, one unit	\$361.73
FL2.1433	1169075	Single Unit Car Charging Kit	\$95.55



Optional Beam Shaping Filters



Mains Charger

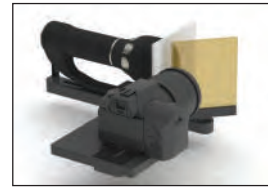

NEW PRODUCT

ROFIN

POLILIGHT-FLARE® PLUS 2 Photography Platform System

Consisting of a Photographic Platform and the Polilight-Flare Plus 2 (Flare+2) light source, Ronin has put together a system made to facilitate the easy acquisition of marks from the scene of crime and in the laboratory.

The Flare+2 is mounted on the platform together with the camera which is in turn attached to the tripod. The camera can be fitted with the appropriate long-pass or Band-pass filter. The camera mount allows the camera to move forward or backward to the desired position before locking its position. The angle of the light-source and its distance from the camera is variable and can be easily adjusted.

To facilitate the quick interchange of different color output Flare+2 units, a new handle has been designed which snaps on to the unit. This subassembly is then attached to the platform using the shoe fitting on the arm of the platform. The shoe allows the Flare+2 to be orientated in any position in a 180 degrees arc and once in position is secured with the screw fitting.

The components are supplied in a compact carrying case to provide easy transport and assembly.

The Polilight-Flare Plus 2

The Polilight-Flare Plus 2 is the brightest hand held battery-operated forensic light in the industry. With the most powerful output available, this light source can provide 200 minutes of uninterrupted light at full power. In addition, this light is waterproof up to 300 feet (100 meters), is light weight and has a selection of lens available in eight colors and UV.

- Most powerful optical output available
- 200 minutes at full power
- Heads can be either directly attached or remote
- Submersible to 300ft (100m)
- Weighs only 700gm
- Filtered light output to 10-6

Photography Platform

This essential accessory is intended for use in conjunction with the Polilight-Flare Plus 2. The parts supplied allow four different configurations to be set-up and used in examinations at the scene-of-crime or in the laboratory. The accessory aids the user to optimize the conditions for evidence photography from a stable platform and is used for surface illumination photography (for example shoe impressions), diffuse reflection photography, fluorescent image photography, and episcopic coaxial illumination photography.

Platform System Specification

- Polilight-Flare Plus 2 (usually white but eight colors and UV are available)
- Mirror arm with Polilight fixing shoe and screw fitting
- Mirror 100mm x 100mm with quick fit locator
- Coaxial Episcopic Illumination 50% / 50% Mirror with quick fit locator
- Camera platform and mount with tripod fitting
- A wide range of cameras can be fitted including Nikon and Cannon models
- Stand alone feet for surface illumination configuration
- Compact and easy to carry
- Fits on standard Tripod
- Used with all Polilight-Flare Plus 2 light-sources models

FL2-1520 Episcopic Photography Platform Kit.....**\$341.25**



RCFIN
POLILIGHT® PL400
UNIVERSAL FORENSIC LIGHT SOURCE

The Polilight PL400 is a state-of-the-art forensic light source, designed for operation at the scene of crime or within the laboratory.

Versatile and Flexible

The Polilight PL400 features a special internal filter wheel which holds up to 20 independent filters, allowing for a versatile array of output bands. The Standard Model includes the most commonly requested filters used on site at the crime scene, while the Lab Model includes additional filters for added versatility at the crime scene or in the lab.

Powerful

The powerful 400-Watt Metal Halide lamp makes even the dimmest evidence appear bright and crisp. The bulb has a long life, at over 1,000 lamp hours.

Easy to Control

The PL400 features an internal microprocessor control and stepper motor filter wheel, which makes filter selection literally as easy as the touch of a button. In addition, the PL400 includes a special RS232 cable which allows the unit to be operated remotely via a PC or laptop computer. The unique control software allows the user to specify the application, rather than the independent wavelengths. The software will automatically switch to the optimal light wavelength and suggest, when required, the color of the filter or goggles that are needed to visualize and photograph any resulting evidence.

Each Polilight PL400 Includes:

- One Polilight PL400 unit
- 2m liquid light guide
- 2m power cable
- RS232 Cable (for connecting to a computer)
- Carrying case
- Three sets of goggles (red, orange and yellow)
- Instruction Manual

Technical Specifications:

<i>Input Power:</i>	Selectable 115/230VAC, 50/60Hz
<i>Internal Lamp:</i>	400-Watt Metal Halide Arc Lamp
<i>Remote Control:</i>	Hand-held remote control or control via computer-based software
<i>Light Guide:</i>	6.5ft (2m) metal jacketed, 0.39" (10mm) diameter liquid light guide
<i>Front Panel Indicators:</i>	3-figure LED; selected filter, error messages and warnings
<i>Front Panel Buttons:</i>	Filter change Up/Down. Blanking and Standby
<i>Automatic Standby:</i>	If unattended, goes to standby for safer working environment
<i>Dimensions:</i>	13.3"H x 6.8"W x 11.4"L (34cm x 17.5cm x 29cm)
<i>Weight:</i>	14.3lbs (6.5kg)

Standard Model Output Bands (in nanometers):	350 (UV), 415, 450, LP530, 490, 505, 530, White, Half white
Lab Model Output Bands (in nanometers):	350 (UV), 415, 430, 450, LP530, 470, 480, 490, 505, 515, 530, 550, 560, LP560, 570, 590, 620, 650, White, Half white

POL-0006	Polilight PL400 w/ 9 Filters	Call for Quote
POL-0007	Polilight PL400 w/19 Filters	Call for Quote
POL-0005	Polilight PL400 Blue Scan, 4 Filters.....	Call for Quote

Because every agency is different, we prefer to craft a customized solution for your specific needs. Please contact our Customer Care Department for more information on the PL400 and a customized quotation based on your agencies needs. The Polilight PL400 is currently only available to our customers within the United States.

Labino® Nova Torch

A cordless, battery operated torch light based on LED technology, the new Labino Nova Torch Light consists of eight high intensity, alternate forensic light sources for crime scene investigation, as well as laboratory use. The light emitting diodes emit a beam of light that is "evenly" distributed. The torch can be operated with one Li-ion battery and offers 180 minutes running time when fully charged. Its compact size makes it easy to work with and, with an instant start function, you get full power immediately.

Nova Torch Lights are available individually or as cased sets which include four goggles (UV-block, red, orange and yellow), one tripod, one car charger, two battery chargers, carrying case and other accessories.

9-0250	Nova Torch, Full Kit	\$2,524.50
9-0251	Nova Torch, Base Kit	\$750.75
9-0261	Nova Torch, Single Light Kit	\$700.00
9-0252	Nova Torch Light, Violet, 415nm	\$296.95
9-0253	Nova Torch Light, Blue, 455nm	\$296.95
9-0254	Nova Torch Light, Green, 530nm	\$296.95
9-0255	Nova Torch Light, Red, 627nm	\$296.95
9-0256	Nova Torch Light, Amber, 590nm	\$296.95
9-0257	Nova Torch Light, Cyan, 505nm	\$296.95
9-0258	Nova Torch Light, White, 4100° K	\$296.95
9-0259	Nova Torch Light, UV, 365nm	\$374.50

NEW PRODUCT



NEW PRODUCT

Labino® Astra Torch LED

The Labino Astra Torch is a cordless battery-operated torch light based on the LED technology. The Astra Torch offers six different colored heads and one UV head. The light emitting diodes emit a beam of light that is "evenly" distributed and very powerful. The torch can be operated with three normal alkaline batteries. Its compact size makes it easy to work with and with an instant-start function you get full power immediately.

The base kit includes one lamp body, one UV head, one Li-ion battery, one charger, four goggles (UV-block, red, orange and yellow), and one carrying case with custom designed interior.

9-0210	Astra Torch, Full Kit	\$5,394.50
9-0211	Astra Torch, Base Kit	\$1,355.75
9-0212	Astra Torch Head, Blue, 455nm	\$675.75
9-0213	Astra Torch Head, Cyan, 505nm	\$675.75
9-0214	Astra Torch Head, Green, 530nm	\$675.75
9-0215	Astra Torch Head, Amber, 590nm	\$675.75
9-0216	Astra Torch Head, Red, 627nm	\$675.75
9-0217	Astra Torch Head, White, 4100° K	\$675.75
9-0218	Astra Torch Head, UV, 365nm	\$675.75

Labino® Torch Light UVG2 Spotlight

The Labino Torch Light UVG2 Spotlight is a small, lightweight, UV-A LED flashlight designed for quick inspections and for looking into tight spots. The Labino Torch Light UVG2 produces a narrow, intense ultraviolet beam measuring over 18 000 µw/cm² at a distance of 38cm (15 inches). The center of the light beam is 30mm (1.2 inches) and the whole light beam is 70mm (2.8 inches), at a distance of 38cm. The Labino Torch Light UVG2 contains one ultraviolet light emitting diode (LED), that is suitable for industrial, leakage and security applications. Full power is reached instantly. A fully charged battery provides up to three hours of use. Recharge from a normal outlet or vehicle.

The kit includes the UV LED flashlight, two chargers, two batteries, a belt holster and UV-block glasses. Carrying case is optional.

9-0270	Torch Light UVG2 Spotlight.....	\$461.95
---------------	---------------------------------	-----------------

NEW PRODUCT



Optimax™ Multi-Lite™



LED Forensic Inspection Kit

The OFK-8000 features a cordless, rugged, black-anodized aluminum flashlight body and eight Qwik-Connect™ interchangeable LED heads. A full-spectrum light source, it provides single-wavelength illumination in UV-A, violet, blue, cyan, green, amber, red and white light. The multilight is ideal for crime-scene investigation, gathering potential evidence and forensic laboratory work. Powered by rechargeable NiMH battery, it provides 90 minutes of continuous inspection between charges (smart AC and DC chargers included). AC charger available in 120v, 230v, 240v and 100v versions. Includes four pairs of spectacles (UV-absorbing, yellow, orange and red contrasting) and a padded carrying case.

- Super-bright visible LED optical output and ultra-high intensity UV-A LED performance
- Detachable, diffusing filter provides uniformity of light source
- Instant-on operation allows lamp to reach full intensity immediately
- Three snap-on contrast filters (yellow, orange and red) allow for multiple users of lamp without the need to wear spectacles
- Electronic Intensity Stabilizer ensures consistent performance
- LEDs maintain high intensity between charges
- Red/green battery-strength indicator light signals when fresh charge is required

9-0077 OFK-8000 Optimax Multi-Lite..... **\$2,250.00**



Multi-Band Ultraviolet Lamp

This multi-band, portable UV lamp features a wavelength selector allowing the user to select between use of short (254nm) or long wavelength (365nm) UV. Photography using the long wavelength setting is the same as any other UV lamp or Alternate Light Source. However, photography using the short wavelength setting requires a glass lens. Protective clothing and eye wear should be worn when using short wavelength UV, as exposure to short wavelength UV light can cause severe burns to unprotected skin and eyes. Average output: Long wavelength (365nm): 300 m W/cm² at 6" (15cm). Short wavelength (254nm): 310 mW/cm² at 6" (15cm).

9-0020 Multi-Band UV Lamp **\$207.43**



Ultraviolet Lamp, 4-Watt

This long wavelength, 365nm UV lamp features corrosion-resistant, specular aluminum reflectors for optimal UV irradiance and are housed in durable, silver-anodized aluminum. Each Ultraviolet tube emits high intensity UV light, yet features an integral filter that absorbs white light transmission. This lamp is ideal for quick ultraviolet scans of a crime scene, or for use at a point of purchase to look for ultraviolet security markings in currency. The 4-watt lamp output is 540 mW/cm² at 6" (15cm).

9-0010 Long Wavelength UV Lamp, 4-Watt **\$130.00**

TRITAN™ 365M Inspection Lamp

This powerful lamp provides greater uniformity and a wider coverage area than conventional inspection lamps. It features three UV (365nm) LEDs in a broad beam configuration, combined with one white light LED in the center, for more efficient inspections in low-light conditions.

- 30,000-hour LED service life
- Electronic Intensity Stabilizer ensures consistent LED performance
- Rubber bumper with Borofloat® glass lens protects LEDs from damage
- Instant-on operation allows lamp to reach full intensity immediately!
- Grip-mounted, three-way rocker switch (White light/Off/UV) for easy control of light sources
- Rugged, ergonomic, angled lamp body provides safe, fatigue-free handling
- Built-in fan keeps LEDs cool to maintain optimum light output during extended use
- Choice of 8 foot (2.4m) or extra-long 20 foot (6.1m) power cord with AC plug. Available in 120v, 230v, 240v or 100v models.
- Includes UV-absorbing contrast spectacles and hard plastic case for transport

9-0041 TRITAN 365M Inspection Lamp..... **\$1,795.00**





Crime Scene Tri-Lite Kit

Newly redesigned for 2014, this kit provides every light needed to illuminate and process critical evidence...all in one small box. Three color dedicated flashlights, white, UV and blue (450nm) are compact with a balanced, aspherical lens to provide a smooth appearance to the beam. The lights are focusable and are powered by two CR123A batteries. The kit includes white, blue and UV lights, orange and UV goggles, all in a convenient and durable plastic case with foam insert.

- LED colors: white, blue UV
- Lumens: approx. 300
- Runtime: 2.5-69 hours, depending on setting
- Aluminum body
- Aspheric lens
- Water resistant
- Dimensions: 27mm x 118mm

9-3750	Crime Scene Tri-Lite Kit	\$285.00
9-3751	Tri-Lite White LED Light	\$84.95
9-3752	Tri-Lite UV LED Light.....	\$84.95
9-3753	Tri-Lite Blue LED Light.....	\$84.95



Viewing Goggles

Viewing goggles are necessary for eye protection and for most methods of visualizing fluorescing latent prints or other evidence. Three standard colors of goggles are available and the wraparound design fits over prescription glasses.

9-1030	Goggles, Orange.....	\$16.59
9-1031	Goggles, Red	\$16.59
9-1032	Goggles, Yellow	\$16.59



Ultraviolet Mini-Lantern

This small, portable UV light is only 6.5" (16.5cm) in length and fits easily inside a shirt pocket. It provides sufficient ultraviolet light for dusting, searching for bodily fluid stains, confirming valid currency and finding marks on bodies. A standard 4-Watt white light on the end acts as a flashlight for general searching. With the flip of a switch, the user can jump between white light and ultraviolet mode for close-up examination and illumination.

9-0005	Ultraviolet Mini-Lantern.....	\$29.43
---------------	-------------------------------	----------------



Forensic PAL

The Forensic PAL (Personal Alternate Light) is a state-of-the-art portable light. Four super-bright, blue light-emitting diodes (LEDs) create a bright light suitable for a general crime scene search for bodily fluids, fibers and other evidence which will fluoresce in the 450-470 nm range. Small enough to fit in a shirt pocket, the rugged flashlight-style housing is shock-proof, waterproof to two feet and has been drop tested at up to 10 feet. Powered by three AA batteries (included), the Forensic PAL will last up to 300 hours without any significant power decrease, emitting a steady light regardless of the remaining battery life. The estimated lifetime of the LEDs is approximately 11 years. Each unit includes a 3-year warranty, comes in a hard side case and includes two pairs of orange goggles. The Forensic PAL is 7"L (17.7cm), 1" (2.5cm) in diameter and weighs only 5oz (0.14kg).

9-3700	Forensic PAL	\$166.15
---------------	--------------------	-----------------

LAB EQUIPMENT



FUME/PARTICULATE CONTROL SYSTEMS	156, 158
DOWNFLOW WORKSTATION	157
CARON DFO/NINHYDRIN DEVELOPMENT CHAMBER	157
EVIDENCE DRYING CABINETS	159-160
LATENT PRINT DEVELOPMENT CHAMBER	161
PHOTOTABLE	162
SHOE HOLDER	162
LIGHT GUIDE HOLDER AND MACRO LIGHTING SYSTEM	162



Aura Ductless Hoods

Misonix ductless fume hoods are self-contained, filtered enclosures that remove hazardous fumes, vapors and particles from virtually any laboratory application. Unlike traditional fume hoods there are no installation costs or ductwork needed. Aura models are the most well constructed and durable ductless hoods on the market today. The base section is made from high grade aluminum with an acrylic sash and side panels. The head section (fan, filter and microprocessor control housing) is encased in a sturdy aluminum frame with a powder coated finish. These materials were chosen for both strength and stability. Misonix units are made in the USA and built to last.

The units are available in three sizes and feature Misonix Advance Filter Monitoring System which includes:

- Digital display of airflow velocity
- Audible and visual alarms for low airflow and hydrocarbon breakthrough
- Filter saturation alarms, display of filter type, and safety filter to prevent chemical breakthrough even after main filters are completely saturated
- Sensor that adjusts blower speed to maintain air velocity
- Time tracking of filter use
- ASHRAE 110-1995 Certified
- UL Listed
- Meets applicable OSHA and ANZI Standards

All units consist of powder coated aluminum head and base section with fluorescent lighting, chemically resistant acrylic panels, removable fiberglass spill tray and an electrostatically charged pre-filter.

Our Filtrak™ filter locking system ensures an airtight seal to prevent fumes from bypassing the filter. An alarm will indicate if the filter mechanism is not properly engaged. One filter cannot protect you from every type of fume, vapor, odor or particle.



30" AURA Ductless Hood

AURA SPECIFICATIONS	30" (76.2cm) Wide	42" (106.7cm) Wide	54" (137.2cm) Wide
Airflow: ASHRAE Certified	145CFM/ 90LFPM	205CFM/ 90LFPM	265CFM/ 90LFPM
	Airflow adjustable by user		
FILTERS			
Electrostatic prefilter (pkg of 6)	One (included)	Two (included)	Two (included)
Main filter	One	Two	Two
Safety filter	One	Two	Two
Total filter weight	52lb (23.6kg)	82lb (37.2kg)	104lb (47.2kg)
ELECTRICAL			
Voltage 115/60Hz	3 Amps, 345 Watts	5 Amps, 575 Watts	5 Amps, 575 Watts
Lighting	One 15 Watt bulb	One 15 Watt bulb	Two 15 Watt bulbs
CONSTRUCTION Head and base section of powder coated aluminum, with sides and sashes of 1/4 inch Acrylic, Spill Tray Fiberglass			
Sash Openings 8 inches high:	29.25" (72.3cm) W	41.25" (104.8cm) W	53.25" (135.3cm) W
Internal Dimensions	31"H x 29.25"W x 25.25"D (78.7cm x 74.3cm x 64.1cm)	31"H x 41.25"W x 25.25"D (78.7cm x 104.8cm x 64.1cm)	31"H x 53.25"W x 25.25"D (78.7cm x 135.3cm x 64cm)
External Dimensions	50"H x 30"W x 28"D (127cm x 76.2cm x 71.1cm)	50"H x 42"W x 28"D (127cm x 106.7cm x 71.1cm)	50"H x 54"W x 28"D (127cm x 137.2cm x 71.1cm)
Mobile Steel Table w/stainless steel casters	36"H x 30"W x 28"D (91.4cm x 76.2cm x 71.1cm)	36"H x 42"W x 28"D (91.4cm x 106.7cm x 71.1cm)	36"H x 54"W x 28"D (91.4cm x 137.2cm x 71.1cm)

AU-30 AURA Ductless Hood, 30" (76.2cm).....	\$6,900.00	1-4801 Particulate Pre-Filters, Pack of 6.....	\$79.20
AU-42 AURA Ductless Hood, 42" (106.7cm).....	\$7,900.00	AU-252C Cart with wheels - 30" (76.2cm) Hood.....	\$1,150.00
AU-54 AURA Ductless Hood, 54" (137.2cm).....	\$8,900.00	AU-552C Cart with wheels - 42" (106.7cm) Hood.....	\$1,200.00
1-4851 Hydrocarbon Filter (2 required).....	\$617.02	AU-752C Cart with wheels - 54" (137.2cm) Hood.....	\$1,250.00
1-4852 HEPA Filter (2 required).....	\$612.62	AU-30-010 AURA Ductless Hood, 30" (76.2cm), 230V For Export.....	\$7,400.00
1-4853 Hydrocarbon Safety Filter.....	\$423.22	AU-42-010 AURA Ductless Hood, 42" (106.7cm), 230V For Export.....	\$8,400.00
1-4854 HEPA Safety Filter (1 required).....	\$612.62	AU-54-010 AURA Ductless Hood, 54" (137.2cm), 230V For Export.....	\$9,400.00

Caron DFO/Ninhydrin Development Chamber

These chambers have been designed to accelerate the DFO, Ninhydrin and other fingerprint development processes. Fingerprints are detected at a faster rate and with better clarity by precisely controlling temperature and humidity conditions. The chamber features rapid condition recovery after the door is opened and closed and has a large viewing area. The interior is made of seam-welded aluminum and coated with a corrosion resistant epoxy paint.

Standard Features

- Wide temperature and humidity range allows fingerprints to be processed in minutes
- Microprocessor-based PID controllers maintain excellent stability
- The vertical airflow provides uniform environmental conditions and keeps evidence moisture-free
- A steam generator adds heat while humidifying, providing for quick ramp-up and rapid condition recovery
- A low water level warning light notifies the operator when to add water.
- Digital countdown timer displays time remaining in test procedure.



1-4835	Caron DFO/Ninhydrin Chamber, 208/230v.....	\$10,495.00
1-4836	Caron DFO/Ninhydrin Chamber, 230v (For Export).....	\$10,995.00
BOTL101	Carboy, Water Fill Bottle, 1gal (4L)	\$260.00
SHLF110	Perforated Shelf and Shelf Tracks for Chamber, 14" x 21.5" (35.6 x 54.6 cm)	\$194.74
CRSY102	Universal Condensate Recirculating System.....	\$3,395.00
CRSY102 EXPORT	Universal Condensate Recirculating System, (For Export).....	\$3,895.00
CRSYKIT	Tubing and Fitting Kit.....	\$101.65
RACK101	Evidence Development Rack.....	\$250.00
FLTR101	Filter Kit for Recirculating System.....	\$214.00

Downflow Workstation

MYSTAIRES™ | MISONIX®

Featuring a unique, open design allows for close inspection of samples while still maintaining a high level of operator protection. When active, particles or fumes are drawn downward through the stainless steel work surface and up through a rear plenum chamber to an electrostatically-charged pre-filter. A main filter then removes remaining contaminants. Once the fumes or particulates have been filtered, clean air is returned to the room. No outside ventilation is required.

A powder-coated aluminum frame provides corrosion resistance and the stainless steel work surface is removable for easy cleaning. A pressure switch for indicating when filters need replacement is included as well as an internal fluorescent light. The open design of the chamber provides superior visibility and ample room when working with long items such as rifles and shotguns.

Each unit includes one Particulate Pre-Filter. However, a main filter must be purchased with the unit. The main filter should be selected based on how the unit will be used. For applications involving powders or dry particulates, a HEPA filter should be used. If chemicals and solvents will be used, a Hydrocarbon filter must be used. Replacement pre-filters are available for purchase in a pack of 10.

Specifications

Dimensions:

Unit: 28"W x 24"D x 32"H
(71.1cm x 60.9cm x 81.2cm)

Work Area: 25"W x 19"D
(63.5cm x 48.3cm)

Weight: Approx. 132lbs (60kg)

Electrical: 110v/60Hz

Lightning: 15-watt Fluorescent Bulb

Ventilation: Sparkless, centrifugal fan

Construction:

Frame: Powder-coated steel

Head Section: Epoxy-coated Zinc

Removable Spill Tray: 316 Stainless Steel

Downflow Face Velocity: > 60 LFPM

Visual Low Airflow Alarm

Particulate Pre-filter is included



1-4820	Downflow Workstation (Filters not included)	\$4,769.05
FE-WS6-010	Downflow Workstation (Filters not included), 230v For Export....	\$4,233.75
1-4822	HEPA Filter (For powders and particulates)	\$600.00
1-4823	Particulate Pre-Filter, Pack of 10.....	\$341.39

*This unit is supplied with a pre-filter, but you must select a main filter.



Misonix Economy Chemical Workstation

Our Misonix FE-2620 model chemical workstation is a compact, economical alternative for capturing fumes and particulate matter. Just like our larger models, this lightweight version is constructed from durable epoxy coated metal. The base section is a one-piece acrylic frame with a hinged sash for easy access to the interior of the hood. The head and base can be easily separated for moving or storing the unit when not in use. A special feature of this unit is the adjustable air speed control. Air velocity can be adjusted from 0-120 fpm. This is especially useful for powder weighing when the hood is used as a balance enclosure. A variety of filter options are available for chemical or particle containment. Options include fluorescent lighting and a spill tray.

Applications:

- Balance Enclosure
- Slide Staining and Coverslipping
- Drug and Chemical Analysis
- Pipetting

Filter Requirements:

- (1) Main Filter
- (1) Electrostatic Pre-filter (included)

Electrical:

Voltage: 110v/60Hz
 Current: 3 Amps
 Lighting (optional): One 17 watt fluorescent bulb

Dimensions:

26"W x 16"D x 29.25"H (66cm x 40.6cm x 74.3cm)
 Weight with filters: 32lbs (14.5kg)

1-4810	Economy Chemical Workstation	\$2,750.00
1-4810-010	Economy Chemical Workstation, 230v For Export	\$2,514.30
1-4811	Particulate Pre-filters, Pack of 6.....	\$215.00
1-4812	HEPA Filter (Main Filter).....	\$424.37
1-4813	Hydrocarbon Filter (Main Filter)	\$375.00
1-4830	Optional Spill Tray	\$501.50

**This unit is supplied with a pre-filter, but you must select a main filter.*



The Ductless Advantage

- Installed in minutes without construction costs
- Environmentally friendly and energy-efficient
- Mobile design allows itself to be shared between labs
- Ideal where construction is too costly or structurally impossible

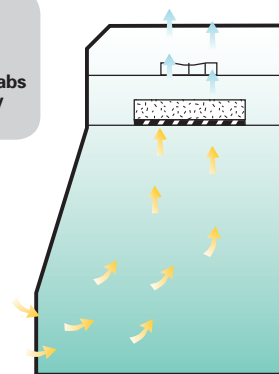

Ductless Forensic Workstation

This new forensic workstation is the first system designed specifically for the development of latent fingerprints with both powders and Ninhydrin. Worker safety is our number one priority and this system is highly effective at reducing the potential for exposure to these common forensic chemicals.

Internal fans draw a constant flow of air into the system and a combination of filters work together to contain both powders and vapors before returning clean air to the lab. The top, sides and front of the unit are made of clear acrylic allowing natural light inside the hood. The open design eliminates the claustrophobic feeling created by many standard fume hoods. The workstation is made from steel for sturdiness and durability. The unit includes a 2-year factory warranty and includes the spill tray and filters.

Features:

- Horizontal airflow
- Steel construction
- Clear top, front and side panels
- Internal blowers
- 100 fpm face velocity
- Activated carbon filter
- Electrostatic particle filter
- Low airflow alarm
- Easy change filter locking system
- 1 – Hanging rod

Specifications

Dimensions: 36"W x 28"H x 28"D (91.4cm x 71cm x 71cm)

1-4840	Ductless Forensic Workstation.....	\$3,800.00
FE-36A-010	Ductless Forensic Workstation, 230v for Export	\$4,050.00
FE-36PF	Replacement Particle Filter.....	\$175.00
FE-36CF	Replacement Hydrocarbon Filter.....	\$525.00
FE-36HF	Replacement HEPA Filter	\$500.00
FE-36ST	Polypropylene Spill Tray	\$350.00



SecureDry™ Evidence Drying Cabinet

SecureDry™ evidence drying cabinets are designed to provide a secure and dedicated area for drying wet evidentiary items while creating a barrier to keep out the potential threat of cross contamination. The cabinet utilizes pre-filtration, HEPA and Carbon filtration to minimize the potential for environment cross contamination and employee exposure to putrid odors or biological material.

SecureDry™ is constructed from rigid white polypropylene that is thermally fused in order to create a continuous chamber, eliminating structural cracks and crevices. The elimination of cracks and crevices allows for ease of cleaning and maintenance between cases and minimizes the potential for bio-burden build-up. An optional timed 254 nanometer UV light is available for chamber irradiation, further reducing cross-contamination risk.

The cabinet features a lockable, solid epoxy-coated steel door to reduce the potential for access by unauthorized personnel. Dry crime scene evidence with SecureDry™ and keep occupational exposure to potentially harmful biological material to a minimum.

Features

- Seamless polypropylene construction with epoxy-coated steel door
- Stainless steel drying rod and removable shelves
- Four-stage filtration including dual pre-filtration, HEPA filtration and gas phase filtration
- Locking casters for added mobility
- Two-speed blower operation - airflow is increased when door is opened
- Notification lights alert operator for pre-filter and main filtration changes
- Available in 32" and 64" widths

Options

- Modular waste removal pump with timed shut-off
- Removable UV light with timer for cabinet irradiation

MY-FDR32	32" SecureDry Evidence Drying Cabinet	\$5,250.00
MY-FDR32-010	32" SecureDry, 220v Export	\$5,650.00
MY-FDR-64	64" SecureDry Evidence Drying Cabinet	\$8,200.00
MY-FDR-64-010	64" SecureDry, 220v Export	\$8,600.00
MY-1021S	SecureDry Carbon filter	\$395.00
MY-FDR10	Optional SecureDry Waste Pump	\$449.00
MY-FDR10-010	Optional SecureDry Waste Pump, 220v Export...	\$499.00
MY-FDR20	Optional SecureDry UV Light	\$325.00
MY-FDR20-010	Optional SecureDry UV Light, 220v Export	\$375.00



Stainless steel shelves and hanging rod are standard.



Optional timed UV light is available for irradiation between cases.



Seamless polypropylene construction for easy cleaning between cases.



MY-FDR64



MY-FDR32



Misonix Evidence Drying Cabinet

Maintain the chain-of-custody, prevent decomposition of evidence and protect yourself from exposure to unknown substances. Misonix cabinets are made from the highest quality construction materials to ensure many years of safe usage. Filtered air passes through the cabinet drying the wet evidence. Potential bacteria, viruses and odors are removed by HEPA and carbon filtration before clean air is returned to the room. The cabinet is easily decontaminated between cases. No ductwork is needed. Exclusive features include an aluminum frame and an interior liner made of fiberglass. The aluminum frame provides the durability needed for long term use. The liner is molded and has covered corners without seams or welds. The liner design makes decontamination quick and easy, reducing the risk of cross contamination between cases.

Features:

- Aluminum construction
- Molded interior liner
- Stainless steel shelves (3)
- Stainless steel hanging rod
- Aluminum door with lock
- Built-in drain

Specifications:

Part #FR-3100

Dimensions: 32"W x 76.5"H x 26"D
(81cm x 194cm x 66 cm)

Electrical: 120v/60Hz /3A

Part #FR-6100

Dimensions: 64"W x 76.5"H x 26"D
(163cm x 194cm x 66 cm)

Electrical: 120v/60Hz /3A

- FR-3100** Complete Unit with (2) Pre-Filters, (1) HEPA Filter and (1) Carbon Filter..... **\$8,950.00**
- FR-6100** Complete Unit with (4) Pre-Filters, (2) HEPA Filter and (2) Carbon Filter..... **\$12,000.00**
- FE-1019** Chemisorptive Carbon Filter..... **\$450.00**
- 1-4812** HEPA Filter (99.997% efficient to 0.3µ particles) **\$375.00**
- 1-4823** Pre-Filters, Pack of 10 **\$325.00**
- FR-270** Automatic Plumbing Option **\$450.00**
- FR-3100-010** Complete Unit with (2) Pre-Filters, (1) HEPA Filter and (1) Carbon Filter, For Export **\$9,500.00**
- FR-6100-010** Complete Unit with (4) Pre-Filters, (2) HEPA Filter and (2) Carbon Filter, For Export **\$13,500.00**



Stainless steel shelves and hanging rod are standard.



Seamless polypropylene construction for easy cleaning between cases.



FR-6100



FR-3100

Misonix Fuming Chamber

MYSTAIRE™ | MISONIX®

Safely fuming evidence with consistent, reproducible results has never been easier. Simply place the evidence in the chamber, add superglue to the heating element and push the start button. Within minutes, high quality latent fingerprints develop. Our exclusive, self-contained ductless design and filter ensure that hazardous cyanoacrylate fumes are safely captured. Going one-step further in safety, our patented recirculating filtration system ensures the hazardous fumes are not released back into the room. Precise humidity control, a high temperature heating element and an internal circulation fan provide complete and ultra-safe control of the fuming process. Durable, powder-coated steel and safety glass construction, microprocessor controls and a locking system to prevent accidental exposure combine to offer unsurpassed performance and safety.

Additional Safety Features

- Seamless gasket to ensure door is sealed
- 500 cycles per filter

Precision Controls

- Fully automated system
- Accurate humidity control to 80 percent
- Customizable fuming and filtering intervals
- Display of options and parameters
- Programmable internal circulation fan
- High temperature hotplate, 160°C in 6 minutes

Superior Design and Construction

- Easy to clean interior
- Internal fluorescent lighting
- Customizable shelving and interior features

Control Features

- Main power
- Heat source power
- Circulation fan power
- Timer for fume removal cycle

Enclosure Features

- Safety glass door with locking mechanism
- Evidence tray
- Rod for handling evidence
- Heat source
- Two-year warranty on parts and labor

CA-3000 Fuming Chamber

Internal: 30"W x 36"H x 25"D
(76.2cm x 91.4cm x 64cm)
External: 37"W x 53"H x 32"D
(94cm x 134.6cm x 81.3cm)

CA-6000 Fuming Chamber

Internal: 30"W x 48"H x 25"D
(76.2cm x 121.9cm x 64cm)
External: 37"W x 89"H x 32"D
(94cm x 226cm x 81.3cm)

CA-9000 Fuming Chamber

Internal: 70"W x 82"H x 46"D
(177.8cm x 208.3cm x 116.8cm)
External: 72"W x 84"H x 48"D
(182.9cm x 213.4cm x 121.9cm)

CA-3000	CA-3000 Chamber, Small.....	\$9,900.00
CA-6000	CA-6000 Chamber, Large	\$12,500.00
1-4692	Replacement Multi-Layer Carbon Filter.....	\$710.00
1-4693	Optional Cart for CA-6000, 39"W x 25"H x 34"D (99cm x 64cm x 86cm)	\$1,350.00
CA-3000-010	CA-3000 Chamber, Small, Export	\$10,500.00
CA-6000-010	CA-6000 Chamber, Large, Export	\$13,500.00
CA-9000	CA-9000 Chamber,	\$34,500.00
CA-9000-010	CA-9000 Chamber, Export	\$39,500.00
1-4801	Profiler, (pack of 6).....	\$245.00



CA-3000



CA-6000

LAB EQUIPMENT

PhotoTable

For Forensic Photography

Our new PhotoTable, developed by experts with long experience in forensic investigation and forensic photography, was created for most types of photographic methods within the forensic area where equipment space and cost is a factor.

Specifications:

Size:

- 39.4"W x 25.6"L x 29.5"H (100cm x 65cm x 75cm), total height including camera stand 70.9" (180cm)
- Glassplate 19.7"W x 19.7"L (50cm x 50cm) for dark-field lighting
- White opal board 19.7"W x 19.7"L (50cm x 50cm)

Lights:

- 2 x 100 Watt floodlight lamps (120 or 240 volt)
- 2 x 50 Watt halogen spotlights with parabolic reflector light (12 volt)
- Lens tube with two different lenses for projection light (suitable for photographing shoeprints, fingerprints or indented writing with low oblique light)
- Two lamp arms for quick mounting in a variety of positions
- One lamp stand (floor model) for longer light distance

Available:

- Blue filter, broad band space for fluorescent light
- Yellow, orange and red barrier filters
- Two polarizing filters in sheets 11.8"L x 15.7"W (30cm x 40cm)
- Extra glassplate and mirror for recovering extrusion lines in plastic bags

6-2070 PhotoTable.....**\$1,375.71**



Shoe Holder

The new Forensic photo Shoe Holder is designed to give the forensic photographer unsurpassed flexibility when photographing the outsoles of shoes in criminal cases for comparative examinations. The ball head and insert allow for multi-positional placement of the outsole parallel to the film plane for overall or detail shots of the surface of the outsole. The swing-out scale plate also includes a height adjustment for placing the scale in plane with the outsole of the shoe.

6-4500 Shoe Holder.....**\$278.96**



Great for holding a light guide in place to free up your hands.

Bogen Clamp Flexible Light Guide Holder

This proven device is ideal for holding the light guide of any light source in position. Clamps on each end allow you to attach the light guide holder to nearly any surface and the flexible stem allows the user to precisely position the light for optimal viewing and photography.

BC-1 Bogen Clamp Flexible Light Guide Holder **\$175.00**



Dolan-Jenner Fiber-Optic Macro Lighting System

The Dolan-Jenner Fiber-Optic Macro Lighting System provides intense, focused lighting on small areas of any subject. The system is specially designed for high-magnification macro where there is little working distance between the subject and the camera lens. The system includes a 3,200° Kelvin quartz halogen light source with two fiber optic light guides. This unit delivers 350,000 foot candles of high-intensity, cold light illumination with a lamp life of over 1,000 hours.

615322 Fiber-Optic Macro Lighting System**\$575.40**

EDUCATIONAL SUPPLIES

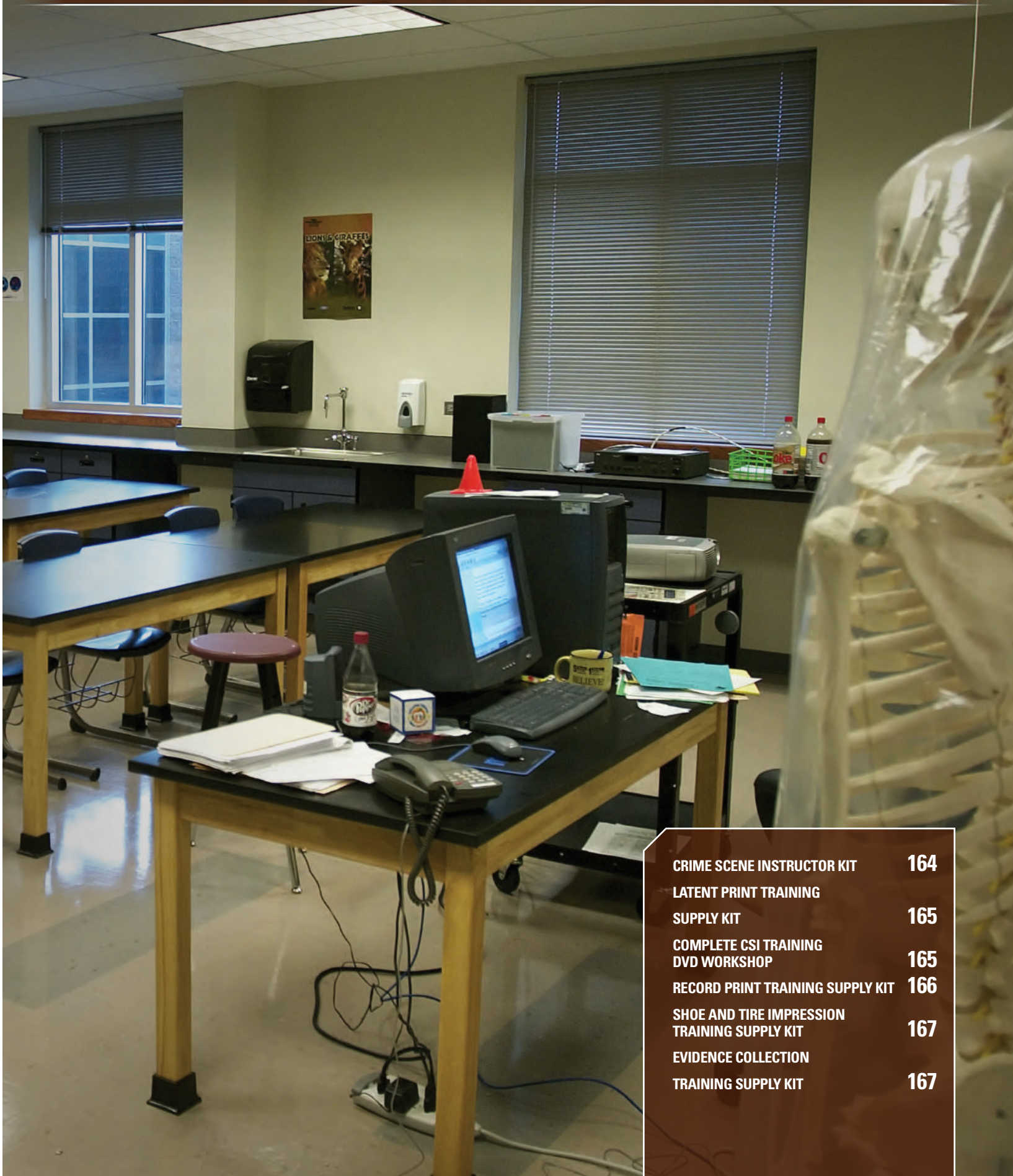

CRIME SCENE INSTRUCTOR KIT	164
LATENT PRINT TRAINING SUPPLY KIT	165
COMPLETE CSI TRAINING DVD WORKSHOP	165
RECORD PRINT TRAINING SUPPLY KIT	166
SHOE AND TIRE IMPRESSION TRAINING SUPPLY KIT	167
EVIDENCE COLLECTION TRAINING SUPPLY KIT	167

TRAINING KITS

A Variety of Forensics Course Materials
in Convenient Supply Kits



Crime Scene Instructor Kit

Every crime scene instructor and trainer needs this extensive kit containing a huge assortment of the critical supplies needed to guide students through a complete course of instruction in crime scene processing. This kit includes more than 30 different products organized into eight functional categories:

- Latent Print Processing
- Evidence Collection/Marking
- Fluid Collection
- Personal Protection
- Evidence Documentation
- Trajectory reconstruction
- Evidence Collection
- Record/Elimination Print Taking

All of these products are from the most respected brands in the business, brands you know and trust to deliver exceptional performance in the most demanding environments: Lightning Powder®, Identicator®, EVI-PAQ®, Tyvek®, Puritan®, BlueStar® and others. Take the podium with confidence that you have the tools and supplies needed to deliver high-impact instruction that will drive student engagement, proficiency and success.

Latent Print Processing	Legacy Part #	Qty
1650D Pelican Case	1-1650D	1
Black Powder	1-0001	1
Bi-Chromatic Powder	1-0005	1
White Powder	1-0081	1
Black Magnetic	1-0160	1
Bi-Chromatic Magnetic	1-0165	1
White Magnetic	1-0161	1
Redwop Fluorescent Powder	1-0050	1
Zephyr Brush	1-0200	3
Camel Hair Brush	1-0025	3
Magnetic Wand	1-0151	1
Feather Duster	1-0031	1
2" Lift Tape Roll	1-1406	2
4" Lift Tape Roll	1-1407	2
White Backing Cards, Pk of 100	1-2501	1
Black Backing Cards, Pk of 100	1-2601	1
UV Lamp	9-0010	1
Lightning Spray, Black	1-0401	1
Lightning Spray Containment Tents	1-0420	1
Evidence Collection/Marking	Legacy Part #	Qty
Evidence Tape Roll	3-4005	1
Evidence Labels, Pk of 100	SAE-400	1
Evidence Security Bags, 5x8 (plastic)	3-2050	10
Evidence Security Bags, 9x12 (plastic)	3-2051	10
Paper Bags, #4	3-0021	10
Paper Bags, #86	3-0024	10
Window Gun Box	GN-BOX-SINGLE	1
Knife Box	KN-BOX-SINGLE	1
Syringe Tube	3-3872	4
Fluid Collection	Legacy Part #	Qty
Dual Cotton Swabs (Wooden Stem)	3-3700	20
Cap-Shure Swabs	3-3606	10
Swab Boxes	3-3705	20
Deionized Water	W-7025	10
Buccal Swabs	WB100035	10
Disposable Tweezers	3-5218	1

Personal Protection	Legacy Part #	Qty
Shoe Covers	3-5430	1
Vinyl Shoe Covers	3-5629	1
Tyvek Coverall	3-5412	1
Tyvek Coverall H&F	3-5410	1
Nitrile Gloves, Box of 100	3-5335	1
Dust Mask, box 20	3-5149	1
Evidence Documentation	Legacy Part #	Qty
First Response Marker, Pk of 20	FRM-1	1
Adhesive ID Marker	AMB-COMBO	1
Cut-out ID Tents, 1-20	IDTC-0120Y	1
Sonin Measure	4-0062	1
Photo Scales, Assorted Colors	6-3815	1
L-shaped Fluorescent Photo Scale, Pk of 5	6-3885	1
ABFO No2 scale	6-3875	1
Bureau Footprint Scale	6-3880	1
Adhesive Photo Scales, Pk of 50	6-3849	1
Crime Scene Template	4-0100	1
Trajectory Reconstruction	Legacy Part #	Qty
Trajectory Kit	TRK-1	1
Reflective Sting	SK-RSRFV	1
Eye Connectors	PR-OCE	4
Misc Evidence Collection	Legacy Part #	Qty
Gunshot Residue Collection Kit, AA/SEM	4-1611	2
Sexual Assault Kit	4-1615	2
Traxtone, 5 bags	TRXT-5BR	1
BlueStar Training Solution	4-7843	1
Trace Evidence Folds, Pk of 25	3-2070	1
Water Soluble Collection Tape, Roll	5414	1
Record/Elimination Print Taking	Legacy Part #	Qty
Handheld Magnifier, LED illumination	SPECK-J203HHM	1
5x Latent Print Magnifier	5-1300	1
Pocket Print Elimination Kit	LE 46	1
Fingerprint Pad	EP 35A	1
Card Holder	LE 38	1
Fingerprint Cards, pack of 100	2-6506	1

8-1000 Crime Scene Instructor Kit.....\$1,875.69



Latent Print Training Supply Kit

Our Latent Print Training Supply Kit provides teachers and trainers with all the supplies needed to conduct latent print training for up to 20 students. This comprehensive kit includes a variety of our most popular Lighting® powders, assorted applicators and brushes, lifting media and backing cards. Using this kit ensures trainees have all the supplies needed to successfully lift clean, clear prints from a wide variety of surfaces.

Kit Contents:

Latent Print Module (20 students)

Description	Legacy Part #	Quantity
Black Powder, 128 oz	1-0013	1
White Powder, 128 oz	1-0085	1
Black Magnetic Powder, 16 oz	1-0170	1
White Magnetic Powder, 16 oz	1-0171	1
Redwop Powder, 16 oz	1-0052	1
Blitz Green Magnetic Powder, 16 oz	1-0064	1
2 oz jars	1-0183	60
Breeze Brush	1-0300	40
Feather Duster	1-0031	20
TEX Magnetic Wand	1-0153	20
Tex Disposable Covers	1-0154	5
2" Lifting Tape, Clear	1-1406	20
4" Lifting Tape, Clear	1-1407	20
White Backing Cards	1-2501	1
Black Backing Cards	1-2601	1
Handi-Lifts, Assorted	1-2067	2
UV Lamps	9-0005	10
Attached Case Magnifier	5-9060	20

8-1010 Latent Print Training Supply Kit **\$1,450.51**



Complete CSI Training DVD Workshop

This comprehensive training program includes five DVDs containing 23 high-impact lessons on a wide variety of essential crime scene topics. These DVDs include over 800 photographs and illustrations and 130 videos that reinforce key learning points in an engaging and effective manner. The authors, Michael F. LaForte and Michael A. Knox, are recognized experts in crime scene processing, crime scene photography and crime scene reconstruction. Together, they have processed over 14,000 crime scenes, including over 1,000 death scenes.

8-1050 Complete CSI Training DVD..... **\$407.99**



Record Print Training Supply Kit

Instructors finally have all the products needed to train up to 20 students on fingerprinting with this turnkey Record Print Training Supply Kit from Forensics Source. This kit includes Easy Print pads, a slab and roller, backing cards and other exceptional products from Identicator® that make it possible for students to roll high-quality, FBI-grade fingerprints with precision and consistency.

Record Print Module (20 students)

Description	Legacy Part #	Quantity
Easy Print Desk Pad, 7cm x 13cm	EP 35 B	5
Fingerprint Cardholder	LE 38	5
Economy Ink Roller, 3.75"	2-0017	5
Steel Inking Slab, 5" x 10"	2-0035	5
Perfect Print Fingerprinting Ink, 4oz	PP-4T	2
ReTabs, Box of 500	LE 42/500	2
Booking Cards, Pack of 250	PI 40 B	1
Pocket Print Elimination Kit	LE 46	5
Post-Mortem Card Strip Holder (Spoon)	2-5051	5
Post-Mortem Card Strips, Pack of 100	2-5055	5
Print Cup	PC 10	3

8-1015 Record Print Training Supply Kit.....**\$749.70**



Shoe/Tire Impression Training Supply Kit

Forensic Source's Shoe/Tire Impression Training Supply Kit assembles the critical supplies an instructor needs to train up to 10 students in shoe and tire print processing in one package. This kit includes our most popular impression evidence products including Traxtone®, Bubber and our patented Inkless Shoe Print Kit. Incorporate these products into your classroom instruction to ensure students have the skills and materials needed to lift impressions from dirt, snow and other surfaces.

Kit Contents:

Shoe/Tire Impression Module (10 students)

Description	Legacy Part #	Quantity
Traxtone Refill Kit, Green, Pack of 20	TRXT-20BB	2
Footprint Casting Frame	4-1105	10
Snow Print Wax, 250ml	4-1005	5
Treadprint Kit	TP-16	4
Shoe Examination Kit	4-1111	4
Bubber, 30oz	4-1110	2
Inkless Shoe Print Kit	LE 25	4

8-1020 Shoe/Tire Impression Training Supply Kit **\$1,309.43**



Evidence Collection Training Supply Kit

This comprehensive Evidence Collection Supply Kit contains everything an instructor needs to train students in evidence collection and packaging essentials. The kit includes a wide variety of bags, boxes, tape and labels to familiarize up to 20 students with best practices using the most commonly-used packaging products available in the forensics market.

Kit Contents:

Evidence Collection Module (20 students)

Description	Legacy Part #	Quantity
Style 86 Paper Bags, Plain	3-0024P	1
Style 4 Paper Bags w/ Chain of Custody	3-0021	1
Small Evidence Boxes w/ Chain of Custody	3-3000	1
Knife Box	KN-BOX	1
Window Gun Box	WGN-BOX	1
9x12 Evidence Security Bags	3-2051	1
Evidence Security Tape	3-4005	10
Evidence Security Tags, Large Yellow	ET-LY	1
Evidence Security Tags, Small Red	ET-SR	1
Chain of Possession Labels	SAE-300	1
Sharpie Pens	400-211	20

8-1025 Evidence Collection Training Supply Kit..... **\$582.35**