

FORENSICS SOURCE OWNS THE BEST BRANDS IN THE BUSINESS!

Each of our brands are unique in their own identity and history, but they all serve as flagship products of an extensive line of offerings that make us the world's premier provider of supplies and equipment for professionals in forensics, crime scene investigation, law enforcement, criminal justice and corporate security.



nik[®]
PUBLIC SAFETY

Offering agencies the most accurate narcotics field identification, specimen and evidence collection kits available in the industry, the NIK[®] Public Safety System allows officers to rapidly screen and presumptively identify most suspected illegal drugs encountered in the field. Each test is self-contained and provides all necessary elements to quickly and reliably perform each test. Master-Pac[™], Cocaine ID Swabs, Freshplates[™] and Tamper Guard[®] Evidence Tape are just a few of the high-quality offerings included in the NIK[®] Public Safety family of products.



ODV[™]

ODV[™] was the first company in the world to manufacture narcotic field tests in crushable glass ampoules and has grown to become a leading brand in presumptive drug testing with its NarcoPouch[®] and NarcoTest[®] line of cost-effective test kits. The NarcoPouch[®] kits provide a portable chemistry lab in each self-contained, pre-measured and hermetically sealed glass ampoule. Color reactions are immediate and a white panel background on each test makes color identification easy, while a unique safety harness wraps around the ampoules to help prevent broken glass punctures.



EVI-PAQ[®]

EVI-PAQ[®] products are common-sense, easy-to-use solutions to the everyday problems faced by crime scene and property/evidence room professionals. Innovative, practical and highly customer-focused, EVI-PAQ is more than just a product line: it is part of the ongoing commitment to researching and developing innovative new products and techniques for crime scene investigators. Innovative EVI-PAQ products include ID Tents, Versa-Cones, Trajectory Laser Kits and Evi-Lites[™] lighted evidence markers.



Identicator[®]

Identicator[®] is the manufacturer of cost-effective fingerprinting products for business, government and law enforcement agencies, and used worldwide. Identicator products are designed to deter fraud and produce positive fingerprint identifications in many different applications and include many unique products for various specialized investigative and evidence collection applications. All products create non-smearing, instantly permanent, black prints acceptable by the FBI for scanning, classification, and search and retention. Identicator products include the Digit 10[®] Portable Inkless Printing System, Perfect Print[™] Ink, Perfect Print[™] and Touch Signature[®] Pads, and Pre-Scan[™] Fingerprint Enhancers.



**LIGHTNING
POWDER**[®]

Lightning Powder[®] products are a trusted partner of forensics professionals across the globe. They are known for their reliability and quality, and are backed by a wealth of forensic knowledge documented for our customers through our knowledge base, including Tech Notes and a variety of other information sources. Lightning Powder products include a wide variety of latent fingerprint powders for all applications — the Original Zephyr[®] Fingerprint Brush, Wetwop[™], Breakaway[™] Evidence and Security Tape, and the newest addition to the line, Lightning Spray[®] Aerosol Fingerprint Powder.

TABLE OF CONTENTS



NEW PRODUCT SHOWCASE 03	SCENE PROTECTION 11	NARCOTICS IDENTIFICATION 19	CRIME SCENE DOCUMENTATION 31	TRAJECTORY & BALLISTICS 47
--------------------------------------	----------------------------------	------------------------------------------	-------------------------------------------	-----------------------------------------



LATENT PRINT PROCESSING 53	EVIDENCE COLLECTION 87	EVIDENCE PACKAGING 101	TOOLS & INSTRUMENTS 115	SAFETY GEAR 121
-----------------------------------------	-------------------------------------	-------------------------------------	--------------------------------------	------------------------------



FINGER PRINTING 125	MAGNIFIERS 139	ALTERNATE LIGHT SOURCES 145	LAB EQUIPMENT 155	EDUCATIONAL SUPPLIES 163
----------------------------------	--------------------------	------------------------------------------	--------------------------------	---------------------------------------

- Convenient storage for a variety of high-use patrol and forensic products
- Stores and dispenses up to 50 drug test kits or other forensic/patrol products
- Designed for use in large and small LE agencies, correctional facilities and security settings

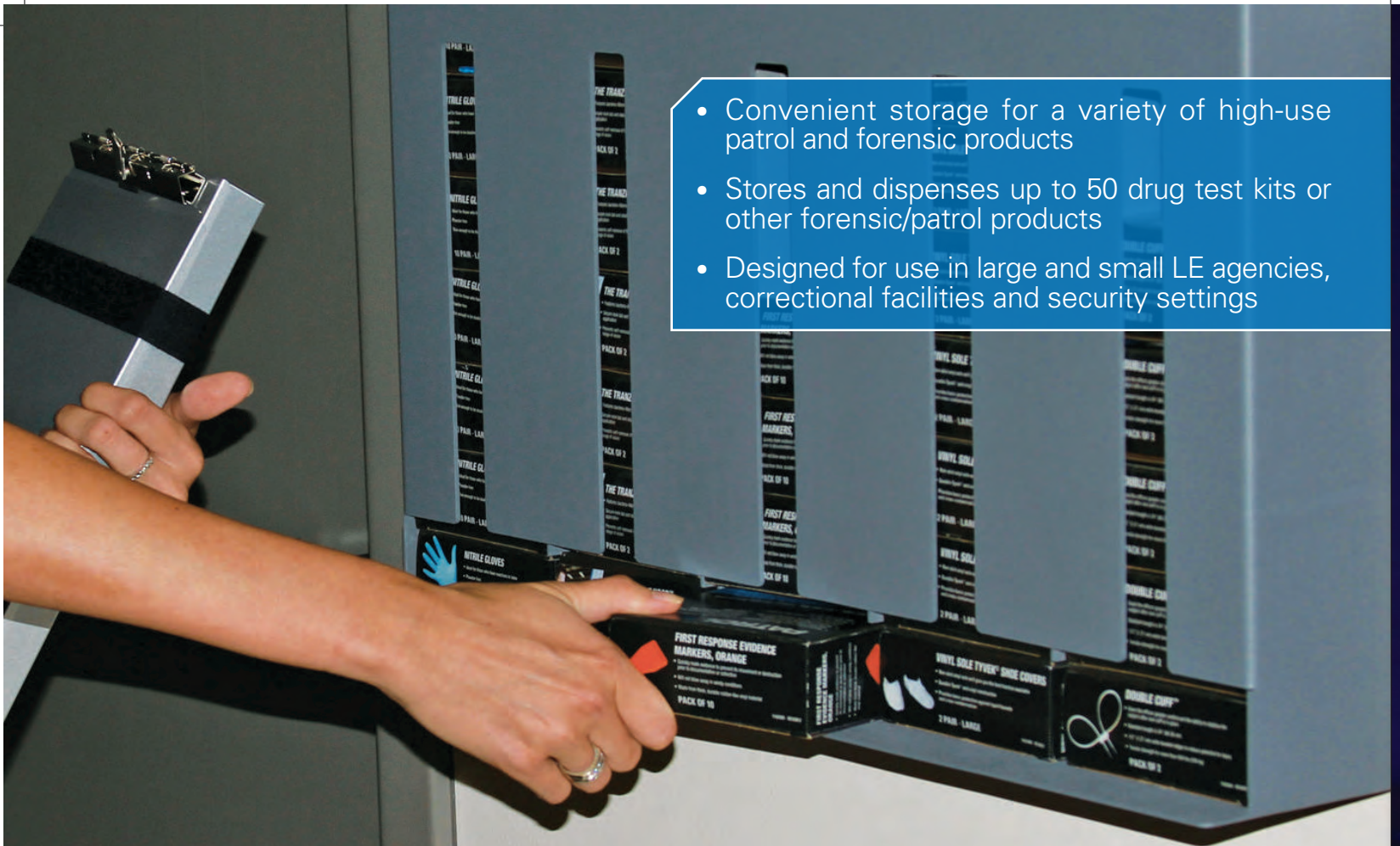

Perfect for Storing Your NIK and ODV Kits!

The Products You Use Most at Your Fingertips

Patrol Products Dispenser Box

This new Patrol Pak Dispenser Box was designed with forensic professionals and law enforcement officers in mind. It has never been easier to access a wide variety of your most used drug test kits and other critical forensic supplies when and where you need them. Officers and technicians who need drug test kits or other frequently-used supplies can quickly grab a box and head out on the job.

The box fits all NIK® Public Safety and ODV™ presumptive drug test kits. It also fits a specially selected assortment of high-use patrol and forensic products including nitrile gloves, evidence markers, disposable restraints and evidence security bags. All products are dispensed in handy cardboard boxes designed to fit a glove box or gear bag for easy access in the field. Sleek gray powder coat finish fits perfectly in any professional or institutional setting. See page 12 for details and pricing.



NEW PRODUCT

XCAT CAPILLARY ANALYSIS TEST

Designed for sampling suspicious drugs and other substances on hands, vehicles, packages and surfaces, the XCAT uses detection cards to identify characteristics unique to each individual or group of chemically related analytes, returning a red or green light signal to the user indicating "detection" or "no detection."

See page 28 for details and pricing.



NEW PRODUCT

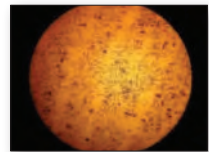

Commercial Powder

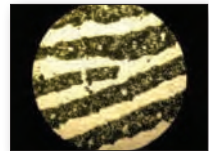

Nano Powder

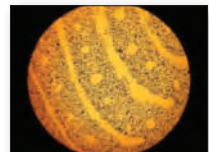

Nano Suspension

Lightning Powder® Supranano™

Forensics Source is proud to partner with ARRO Forensics in bringing the most exciting and innovative new technology in latent print processing and investigative process to the forensics market: nano-engineered powders and suspensions.

Lightning Powder Supranano™ is specially formulated to develop latent marks on both non-porous (e.g. glass, ceramics) and semi-porous surfaces (e.g. plastics, nonferrous metals), providing 30 percent enhanced performance over existing powders.

Lightning Powder suspensions with supranano particles are a viable alternative to CNA development and can be used after CNA development to stain fumed latent prints and process prints not developed by the cyanoacrylate process.

See page 59 for details and pricing.



Pioneer Forensics Reagents and Evidence Collection

Forensics Source is proud to partner with Pioneer Forensics LLC in bringing these exciting specialty chemicals and impression evidence products to the market. Pioneer Forensics is an investigative, research and training company with extensive experience in the development of innovative evidence processing solutions for forensics professionals.

See pages 73 and 94 for details and pricing.



3M™ Versaflo™ PPR System

This is the easiest way to select a complete system for crime scene autopsy applications where an S-133, APF 25 Headcover is appropriate. The system includes an S-133 Headcover, a TR-307N PPR with Easy Clean Belt, a BT-30 Breathing Tube, charger, TR-3710N filter and a storage bag.

- PPR
- Headcover
- Battery Charger
- Airflow Meter
- Breathing Tube
- Storage Bag

See page 123 for details and pricing.



Wolf EcoFlex LED Bench Light

Designed in consultation with renowned bench artisan Kate Wolf, the innovative new Wolf EcoFlex LED Bench Light by Dazor® is an affordable, rugged, environmentally friendly LED bench light. The sleek head rotates 340 degrees vertically and 90 degrees horizontally, and features 4x1-Watt dimmable, high brightness, white LEDs optically mixed to produce an even light pattern.

See page 144 for details and pricing.



AlcoCheck® FC90 Breath Alcohol Device

Intended to measure alcohol in the human breath, the AlcoCheck® FC90 is a handheld fuel cell sensor with accuracy to $\pm 0.005\%$ at 0.05% BAC. The AlcoCheck is certified and approved by the U.S. Department of Transportation (DOT) and National Highway Traffic Safety Administration (NHTSA) to conform to the model specification for alcohol screening devices. Additional features include a display range of 0.000-0.200% BAC, an audible alarm above 0.05% BAC, a low-battery indicator, auto power-off, blowing flow detection, and it will store five records.

See page 29 for details and pricing.





Quik-Fume

Using super-glue fumes is one of the best ways to develop latent prints, and now you can do it quickly and conveniently with no sticky mess. Quik-Fume develops prints that are whiter and appear much faster due to the activator and concentrated print developer, and it will produce a tank full of fumes in less than four minutes. Quik-Fume works great on all non-porous surfaces like metal, glass and plastic, and comes in a convenient, disposable container.

See page 74 for details and pricing.



Orange-Aid Fuming Pellets

A one-step method for producing color fingerprints on a variety of surfaces, including hard to process surfaces like CDs and water bottles, Orange-Aid works wherever cyanoacrylate fuming is used. But, unlike traditional fuming, prints developed with Orange-Aid are immediately UV enhanced and visible, with no additional dye staining or coloring steps required.

See page 74 for details and pricing.





CSI Pro™ Metal Detector

The CSI Pro is the workhorse of ground search metal detectors. Completely rugged, the CSI Pro is weather-proof against all environments and waterproof up to 10 feet. Using adjustable levels of its Iron Audio, this detector can discriminate between trash and good targets, and uses Proportional Audio and Tone Roll Audio features to allow the user to hear subtle changes in a target's response to better judge conductivity, size, shape and depth.

See page 118 for details and pricing.



Faraday Bags

Static Shielding Bubble Bag and Reclosable Bag

The Static Shielding Bubble Bag provides complete protection from static discharge and rough handling. Five aluminum "Faraday cage" layers shield products from electrostatic fields inside and outside the bag.

Secure static-sensitive items quickly with the Static Shielding Reclosable Bag double-track zipper closure. Ideal for intercompany transfers, the metal "Faraday cage" layer shields products from electric energy inside and prevents static build-up.

See page 109 for details and pricing.

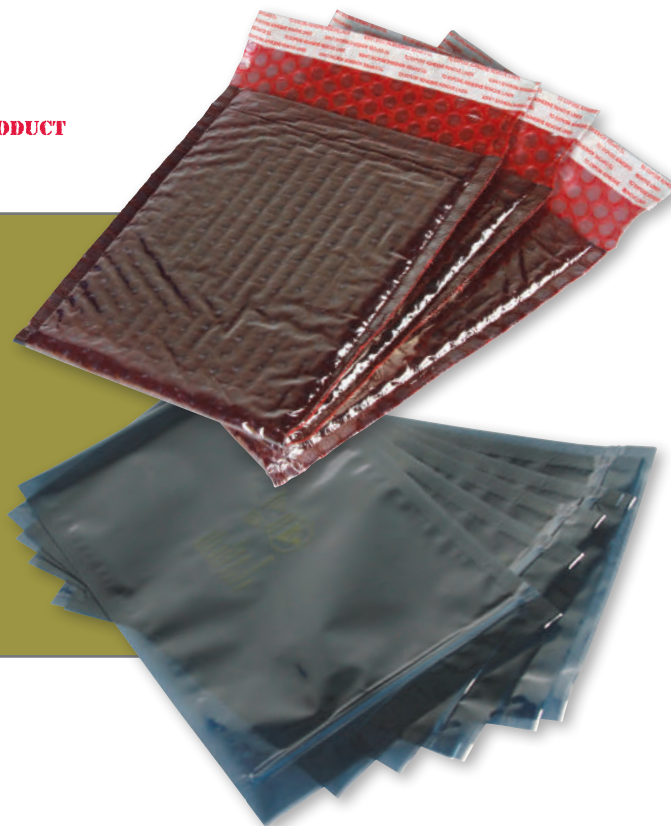



CSIpix® Comparator

CSIpix Comparator software allows law enforcement personnel to process, analyze and conduct side-by-side comparison of forensic images such as fingerprints, palm prints, footprints and tire treads. Unique tools reduce the time to prepare court exhibits like magnified view “bubble” charts. The CSpix Comparator features many automated image analysis functions, making the comparison process easier and faster.

See page 58 for details and pricing.

Latent Print from Bathroom Mirror

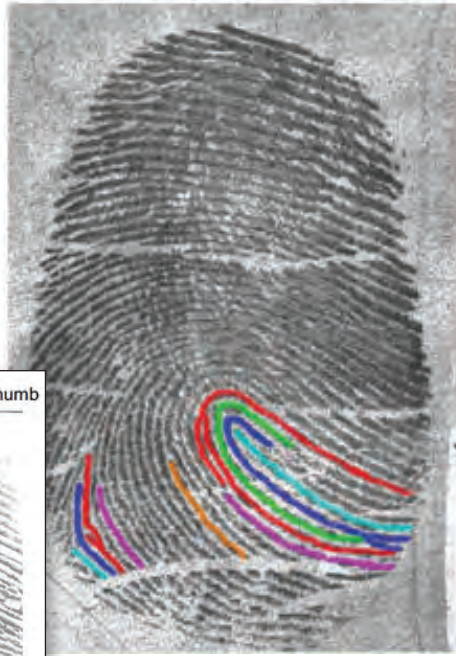

Known Print: John Doe Right Thumb

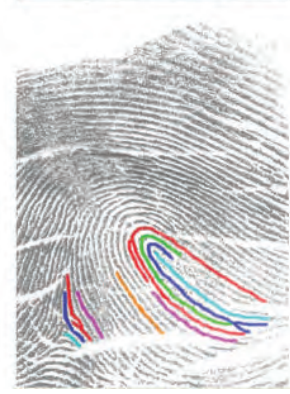

Patrol Pak Kit

Designed for first responders and patrol officers, correctional units, investigators and security forces, the new Patrol Pak Kit conveniently packages a great selection of items. The products include The TranZport Hood™, Flex-Cuf® Restraints, Evidence Security Bags, Nitrile Gloves, Tyvek® Shoe Covers and First Response Evidence Markers.

See page 12 for details and pricing.



Labino® Nova Torch

The new Labino® Nova Torch Light consists of eight high intensity, alternate forensic light sources for crime scene investigation, as well as laboratory use. The light emitting diodes emit a beam of light that is “evenly” distributed, can be operated with one Lithium-Ion battery and offers 180 minutes running time when fully charged.

See page 152 for details and pricing.



Dazor® Series Magnifiers

Dazor's lighted series magnifiers are used in diverse, professional work environments, globally. They have a crystal clear and distortion free optical grade lens with multiple magnification level options. The patented internal spring “floating arm” easily allows for positioning without drifting or bouncing, and comes with a five-year warranty.

See page 144 for details and pricing.



SCENE PROTECTION



DISPENSER BOX AND PATROL PAK	12-13
RESTRAINTS	14
BARRIER TAPE	14
SCENE BARRIERS	15
FIRST RESPONSE KIT	16
SCENE LIGHTING AND FLASHLIGHTS	16-17
CRIME SCENE APPAREL	18



Perfect for Storing Your NIK® and ODV™ Kits!

Patrol Products Dispenser Box

The Products You Use Most at Your Fingertips

This Patrol Pak Dispenser Box was designed with forensic professionals and law enforcement officers in mind. It has never been easier to access a wide variety of your most used drug test kits and other critical forensic supplies when and where you need them. Officers and technicians who need drug test kits or other frequently-used supplies can quickly grab a box and head out on the job.

The durable and attractively-finished steel storage box can be easily installed in any convenient location, from the quartermaster stores, to the patrol briefing room, and to the crime lab. It holds up to 50 products total — you pick and choose the selection to meet your unique needs. Top loading slots ensure you always use the oldest items first, supporting a FIFO inventory management process. Slots also make reloading the dispenser a snap.

The box fits all NIK® Public Safety and ODV™ presumptive drug test kits. It also fits a specially selected assortment of high-use patrol and forensic products, including nitrile gloves, evidence markers, disposable restraints and evidence storage bags. All products are dispensed in handy cardboard boxes designed to fit a glove box or gear bag for easy access in the field. The sleek, gray powder coat finish fits perfectly in any professional or institutional décor.

- Convenient storage for a variety of high-use patrol and forensic products
- Stores and dispenses up to 50 drug test kits or other forensic and patrol products
- Designed for use in large and small LE agencies, correctional facilities, and security settings
- Dispenser can be wall or counter mounted
- Durable, all-steel welded construction
- Powder coat finish is attractive and long wearing
- Design provides visual check on inventory levels
- Top loading slots support FIFO inventory control
- Offered in gray only

DISP-BOX Patrol Products Dispenser Box,
23.25"W x 22.25"H (59.1cm x 56.52cm)..... **\$198.39**

Patrol Pak Kit

Designed for first responders and patrol officers, correctional units, investigators and security forces, the new Patrol Pak Kit conveniently packages a great selection of the items listed below. Products come in a durable, high impact plastic case for easy storage and transportability. The case can be refilled with any combination of Patrol Pak products, allowing you to customize the mix to meet any future needs.

The Patrol Pak Kit includes:

- The TranZport Hood™ (4 boxes)
- Flex-Cuf® Restraints (3 boxes)
- Evidence Bags (2 boxes)
- Nitrile Gloves (2 boxes)
- Shoe Covers (2 boxes)
- First Response Markers, Orange (1 box)

PATPAK-K Patrol Pak Kit..... **\$134.90**



Patrol Pak Dispenser Products

Designed exclusively for our Dispenser Box, this selection of forensic supplies and first responder products all fit in these new Patrol Pak boxes so you can quickly grab your most widely used products. It is the perfect choice for patrol officers, correctional units, investigators and security forces. The handy size fits in a glove box or gear bag for easy access. What you will really enjoy is the cost-effective individual-use package size. At this low cost, you can easily stock up your Dispenser Box. Even if you do not have a Dispenser Box, Patrol Pak products are still the perfect choice for LE agencies. Choose from the selection of products below so you can stock up on the supplies you need!

- Great selection of forensic supplies and first responder products
- Perfect choice for patrol officers, correctional units, investigators and security forces
- Handy size fits in a glove box or gear bag for easy access
- Cost effective individual-use package size
- Store and issue products from our convenient Dispenser Box (#DISP-BOX)

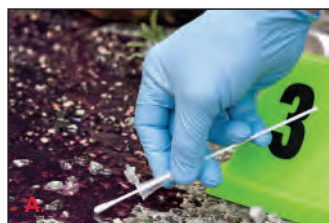

A. Nitrile Gloves

3-5335 PP Large Nitrile Gloves,
10 Pair **\$3.48**

See page 124 for product details.

B. Crime Scene Barrier Tape

3-5013-50 PP Crime Scene Barrier Tape,
10yds (9.1m) **\$5.83**

See page 14 for product details.

C. Disposable Cut-Out ID Tents

IDTC-DISTENT PP Disposable Cut-Out ID Tents,
Pack of 10 **\$9.66**

See page 32 for product details.

D. Evidence Security Bags

3-2050 PP Evidence Security Bags,
6"W x 8"L, Pack of 10 **\$4.64**

See page 109 for product details.

E. The TranZport Hood™

8320-0-2B PP The TranZport Hood,
Pack of 2 **\$11.14**

See page 14 for product details.

F. The Spit Net™

8310-0-2B PP The Spit Net, Pack of 2 **\$10.73**

See page 14 for product details.

G. Flex-Cuf® Restraints

8210-1-10 PP Flex-Cuf® Restraints,
White, Pack of 2 **\$3.85**

See page 14 for product details.

H. Tyvek® Shoe Covers

3-5430 PP Tyvek Shoe Covers with Vinyl Sole,
2 Pair **\$5.66**

See page 122 for product details.

I. First Response Evidence Markers

FRM-1 PP First Response Evidence Markers,
Orange, Pack of 10 **\$8.72**

FRM-2 PP First Response Evidence Markers,
Yellow, Pack of 10 **\$8.72**

See page 34 for product details.

CRIME SCENE DO NOT CROSS

SHERIFF'S LINE DO NOT CROSS

POLICE LINE DO NOT CROSS

**POLICE BARRIER DO NOT CROSS
BARRERA POLICIA PROHIBIDO PASAR**



Barrier Tape

Our barrier tape is 3"W (7.62cm) and 1000'L (304.8m) with black letters printed on 3 mil. polyethylene. Each roll comes in a heavy-duty cardboard dispenser box for storage and ease in handling.

- 3-5013** Crime Scene Do Not Cross **\$13.90**
- 3-5003** Sheriff's Line Do Not Cross **\$15.39**
- 3-5002** Police Line Do Not Cross **\$15.86**
- 3-5006** Police Barrier Do Not Cross/
Barrera Policia Prohibido Pasar **\$15.86**



FLEX-CUF® Restraints

Flex-Cuf Restraints are designed to be a quick, temporary alternative to handcuffs. A unique Strength Barb System feature, contained within the Flex-Cuf head, makes them virtually pick-proof. The smooth inside surface, combined with rounded edges, was designed to minimize the chance of abrasion or tissue damage. The Nylon construction offers dimensional stability as well as flexibility.

- 8210-1-10** Flex-Cuf Restraints,
White, Pack of 10 **\$13.26**
- 8210-1-10P** Flex-Cuf Restraints,
White, 10 Packs of 10 **\$127.25**
- 8210-1-10C** Flex-Cuf Restraints,
White, 100 Packs of 10 **\$1,166.88**
- 8210-1-10B** Flex-Cuf Restraints,
White, Case of 1,000 **\$953.66**
- 8210-1-2B** Flex-Cuf Restraints,
Black, Case of 1,000 **\$975.94**



THE HOOD™ TRANZPORT

Formerly a NIK® product, the TranZport Hood is now part of the Safariland® product line. Detainees who spit or bite are unpleasant to deal with and can be hazardous to the health of your personnel. The TranZport Hood features a bacteria-filtering medical-grade fabric which helps to contain contaminants and makes attempts at biting ineffective. A secure-lock tab and elastic neck-band allow for convenient application and prevents self-removal of the hood, without limiting the individual's range of vision.

- 8320-0-2C** The TranZport Hood, Pack of 5 **\$31.77**
- 8320-0-2B** The TranZport Hood, Pack of 100 **\$588.74**



The SPIT NET™

Formerly a NIK® product, the Spit Net is now part of the Safariland® product line. It affixes under the arms for additional security while transporting threatening subjects. Ideal for prisoner transport, it protects against spitting and biting. The mesh netting and bacteria-filtering fabric gives the subject full visibility and breathability while helping to restrict the spread of biological contaminants.

- 8310-0-2C** The Spit Net, Pack of 5 **\$38.14**
- 8310-0-2B** The Spit Net, Pack of 100 **\$694.82**

Throwable Evidence Flags

Marking and recovering evidence discarded during pursuits just got easier with the unique EVI-PAQ® Throwable Evidence Flags. These high visibility, weighted flags feature materials that provide exceptional throwing distance and accuracy. The flags can be tossed from vehicles or used by officers on foot to mark the location of evidence discarded by criminals. Made with high visibility yellow material with the word "EVIDENCE" in reflective silver in alternating patterns makes it easy to locate and recover the evidence at the scene, even in low light situations. The material can easily be seen by illuminating the marker with a standard or UV flashlight. The flags are sold in packs of three.



3-5050 Throwable Evidence Flags, Pack of 3..... **\$26.04**

Scene Screen™ Crime Scene Barriers

Keep your crime scene safe from the prying eyes of the media and on-lookers. The Scene Screen will provide the security needed at public crime scenes. Each segment of a Scene Screen measures 40" H x 72" L (1m x 1.8m), weighs 19lbs (8.6kg) and is made of heavy-duty, moisture-repellent, poly-cordura material with a PVC backing. The frame is made of thick PVC tubes, which are lightweight yet sturdy enough to withstand all weather conditions. Velcro® hook-and-loop strips hold the dark material on the frame. Metal snaps are used to attach one Scene Screen segment to another. The washable material is heavy enough to use at night where bright lights, illuminating the evidence, will not silhouette the crime scene through the screen. The Scene Screen comes in a sturdy carrying bag. Replacement carrying bags are available.



3-6001 Scene Screen with Carry Bag **\$158.49**
3-6001B Replacement Carry Bag **\$52.99**



Scene Screen™ QT

The Scene Screen is produced from square stock aluminum, with quick release tabs for easy set up and tear down. Each screen comes with a wheeled bag and two water bladders to prevent wind knock-over. The material is double thick nylon/polyester to reduce the see-through visibility. Each screen can be custom screen printed. It requires only a one-man set up and tear down.

3-6005 Small Scene Screen QT, 30" H x 90" L (76.2cm x 2.3m) **\$596.70**
3-6006 Large Scene Screen QT, 60" H x 90" L (1.5m x 2.3m) **\$933.30**



Gamma Sterile Blankets

Gamma Sterile Blankets provide a sterilized and contaminant-free staging area to place your tools while working at a crime scene. Your tools will have as little contact with the crime scene as possible, limiting the possibility of transferring contaminants from scene to scene. Available in medium: 39.4" L x 29.5" W (100cm x 75cm) and large: 78.7" L x 59.1" W (200cm x 150cm) sizes. Each blanket is sterile and individually packaged and sealed.

9086 Medium Gamma Sterile Blanket **\$8.53**

9077 Large Gamma Sterile Blanket **\$12.68**

EVI-PAQ



First Response Kit

The First Response Kit includes everything a first responder needs to secure and mark evidence at most any crime scene. The kit includes tools for use in night and low light conditions, such as our popular Evi-Lites™, and is ideal for illuminating evidence or indicating relevant debris in traffic reconstructions. Customized kits are available.

Kit Includes:

- Crime Scene Barrier Tape (1,000 feet)
- Orange and Yellow EVI-PAQ® First Response Markers, 20 each
- Reflective Marking Chalk, 3 Sticks
- Assorted Marking Flags, Pack of 100
- White Evi-Lites™, Pack of 10
- Red Spray Chalk
- Saunders' Citation Holder
- Vinyl "Police" Marker Boots, Large
- 5" x 8" Note Pad
- Ballpoint Pen

FR-KIT First Response Kit **\$221.23**

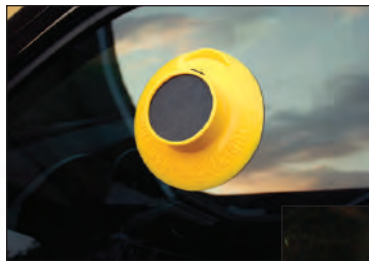

Big Easy Night Light

Like Having a Third Hand

This is the most convenient light you will ever own. The light sticks to the windshield or window and puts a super bright light beam right where you need it. The light is hands-free — no more fumbling with your flashlight. Just stick it on the window and go to work. Six independently angled LED bu generate 1,000,000 candlepower to illuminate any size vehicle.

- Illuminate auto interiors during processing
- Strong suction cup design adheres to window
- Six angled LED bu generate strong light beam for hands-free processing
- Operates with three AAA batteries, sold separately

3-5209 Big Easy Night Light **\$50.95**

Streamlight® Vulcan®

Industrial-Duty, Lightweight, Rechargeable, Waterproof Lantern; It's Virtually Indestructible

The introduction of the Vulcan several years ago represented a major breakthrough. It was the first truly safety approved, compact, lightweight, waterproof lantern that was big on power. It's almost impossible to destroy a Vulcan. Buildings collapse on them, trucks drive over them, fires scorch them and they keep shining. Their compact size and durable waterproof construction, combined with a powerful beam and rechargeability, make the Vulcan ideal for the most demanding jobs.

- High-intensity halogen bi-pin bulb: 8 watt spot
- Zero-maintenance 4.5 amp-hour sealed lead acid battery is rechargeable up to 500 times
- High-impact ABS thermoplastic housing with rubberized, cushioned grip handle
- Waterproof to 100' (30.5m)

9-0120 Streamlight Vulcan..... **\$111.29**

9-0125 Additional Battery for Vulcan **\$37.11**

9-0126 Replacement Bulb for Vulcan..... **\$15.25**





9460 Remote Area Lighting System

Using solid-state mounted LEDs coupled with a thermally efficient light engine and the 1510 Pelican Protector™ Case, the RALS 9460 gives the user the ultimate maintenance-free portable floodlight station to get the job done efficiently, safely and on time. The RALS 9460 houses two of its light heads and its multi-stage charger for that total self-contained convenience and it is also equipped with a telescopic handle and rugged wheels for ease of transport.

Specifications:

Light Source: 48 x High Flux LEDs
 Beam Spread: 90°
 Batteries: 12 Volt Rechargeable, Seated
 Lumens: 2,000 (low), 4,000 (high)
 Watts: 48 (24 per head)
 Battery Burn Time: 14 hrs. (low), 7 hrs. (high)
 Dimensions: 22" L x 13.8" W x 9" H (56cm x 35cm x 23cm)
 Mast Extended Height: 70.9" x (1.8m)
 Weight: 50.71 lbs (23kg)

9-0144 9460 RALS..... **\$1,678.87**



9430B Remote Area Lighting System

The 9430B Remote Area Lighting System is the perfect unit for hard to reach places. At just 22lbs (10kg), the 9430B is easily transported up stairs or ladders. Its compact size and fully extendable mast with 360° rotating light head make tight spaces easily accessible. Dual power outputs illuminate a second optional head making the 9430B an adaptable and expandable illumination solution.

Specifications:

Light Source: 24 x High Flux LEDs
 Beam Spread: 90°
 Batteries: 12 Volt Rechargeable, Seated
 Lumens: 1,000 (low), 2,000 (high)
 Watts: 24
 Battery Burn Time: 15 hrs. (low), 8 hrs. (high)
 Dimensions: 7.9" W x 15.8" H x 9.1" L (20cm x 40cm x 23cm)
 Mast Extended Height: 32.3" (82cm)
 Weight: 22 (10kg)

9-0142 9430B RALS..... **\$750.67**



7060 LED Tactical Light

The Pelican® 7060 LED light employs new dual switch technology that allows the light to be activated by either a body-mounted patrol switch or a tail-mounted tactical switch. The dual switches, which include a momentary mode, allows the user to grip the light in several positions and still control activation. The light incorporates rechargeable Lithium-Ion batteries for maximum brightness and are also lightweight compared to standard batteries.

Specifications:

Battery Type: Rechargeable One Cell Lithium-Ion 3.7 Volt
 Burn Time: 1.5hrs., Lumens: 130
 Weight (w/ batteries): 10.4oz (295g)
 Length: 8.65" (22cm)

9-0141 7060 LED Tactical Light..... **\$142.75**

K2 Crime Scene Light Kit

This portable crime scene light kit is ideal for indoor or outdoor crime scene use. Providing over 1800-Watts of power, this three-light kit can be used to illuminate a scene from nearly any angle. Each light is mountable on the included tripod, or on any standard light stand. Each tripod extends to 6' (1.82m) and, when not in use, folds down to a small, portable size that can be placed in the included carrying case.

SVC-1800 K2 Crime Scene Light Kit..... **\$455.18**





Crime Scene Vest

This vest is designed to be a multi-functional carrier for your immediate crime scene supplies. The vest can be configured to carry supplies for different tasks at hand. Choose from eight styles of storage pockets. The pouches are easily removed and replaced with our MOLLE attachment system. The complete vest unit includes a front and back tear-away "Crime Scene" patch and one each of the six different pouches. Available in black only. Please allow 4 to 6 weeks delivery as these are special order items.

Features

- Front-opening non-ballistic vest
- Full MOLLE attachment platform provides the versatility to customize
- Dual non-slip retention pads for long arm stability, and hook and loop shoulder straps for easy adjustability
- Hook and loop on front and back for ID attachment
- Improved airflow with mesh carrier

PG0006-COMP-BLK CSI Vest, Complete, Black **\$295.79**



All-Purpose Expandable Bag

For all your essential gear, this all-purpose bag is constructed of 840 denier, water-resistant nylon with PVC backing, and features heavy-duty zippers and a removable nylon web shoulder strap. The spacious interior compartment has an adjustable divider and a removable rigid bottom, two zippered cargo pockets and six pen/pencil pockets.

Dimensions: 25" L x 10" W x 12" H (64cm x 25cm x 31cm)

Interior Compartment: 18" L x 8" W x 12" H (46cm x 20cm x 31cm)

D1-BLACK All-Purpose Expandable Bag, Black **\$54.06**



Crime Scene Utility Belt

The Ultimate in Convenience and Comfort

This innovative Crime Scene Utility Belt gear belt allows technicians to carry a wide variety of equipment and supplies on their waist. Four rows of MOLLE compatible webbing provide innumerable options for convenient positioning of the gear. Five zippered pouches provide lots of organized storage for essential items, including powder, brushes, lights, and other tools and supplies. Internal keepers and padded design keeps the belt properly positioned on the waist for optimal comfort and security. One size fits all.

- Keep all essential CSI gear at your fingertips
- MOLLE construction and 5 pouches provide lots of storage and flexibility
- Two integrated zippered pockets provide quick access to small items
- Internal keepers prevent belt from riding up
- Quick release buckle allows easy adjustment for best fit
- Available in black only

CSI BELT COMPLETE Crime Scene Utility Belt, Complete **\$91.76**



Crime Scene Patch ID

Designed to fit on the crime scene vest, these tear-away ID's come standard with "CRIME SCENE" screen printed in white lettering. The front ID is 6" L x 2" W (15cm x 5cm) and the back ID is 8.5" L x 3" W (22cm x 8cm). If you would like to customize these ID's, please contact our Customer Care Department and we can provide a quote for you. A minimum order may apply. Please allow 4 to 6 weeks for all special orders.

CSPATCH-S-BLK Small ID, Black w/White Lettering **\$9.99**

CSPATCH-L-BLK Large ID, Black w/White Lettering **\$13.99**



CSI Hat

This low profile hat features a fully adjustable closure in the back for easy adjustment. It is also embroidered with "CRIME SCENE" in large white letters in the front. On the back, it features a smaller version that goes across the top of the closure so you will be easily identifiable while processing a crime scene. One size fits all.

CSHAT-3 CSI Hat, Black **\$15.30**

NARCOTICS IDENTIFICATION

NIK® PRESUMPTIVE DRUG TESTS	20
NIK® BATH SALTS TEST	20
NIK® TRAINING	21, 23
NIK® DRUG TEST KITS	22
NIK® COCAINE ID SWABS	22
NIK® DESK AND WALL CHARTS	23
ODV™ NARCOPOUCH® PRESUMPTIVE DRUG TESTS	24
ODV™ BATH SALTS TEST	24
ODV™ NARCOPOUCH® DRUG TEST KITS AND TRAINING	26
ODV™ NARCOTEST® PRESUMPTIVE DRUG TEST KITS	27
ODV™ NARCOTEST® DRUG TEST KIT	27
ODV™ NARCOTEST® TRAINING	25, 27
XCAT CAPILLARY ANALYSIS TEST	28
DRUG SCREENING AND BREATHALYZER	29
DIGITAL SCALE	30
EVIDENCE PACKAGING AND ACCESSORIES	30



Polytesting System of Narcotics Identification

The NIK® Polytesting System was designed to rapidly identify substances suspected of being illegal drugs. Users of the system begin with a general test and, through a series of tests, can presumptively identify major drugs of abuse. New in each of our NIK tests are complete instructions, including the Identidrug™ Chart for a quick reference to guide you through the process of identifying a specific drug.

PRODUCT	PRESUMPTIVE TEST	DESCRIPTION	PRICE
800-6071	Test A	Marquis Reagent — This reagent system presumptively identifies Opium alkaloids, Heroin and Amphetamine-type compounds, and as a general screening agent for other drugs. Box of 10	\$17.95
800-6072	Test B	Nitric Acid Reagent — Secondary screening test for the confirmation of Opiates (Morphine, Codeine or Heroin) and Amphetamine-type compound. Box of 10	\$17.95
800-6073	Test C	Modified Dille-Koppanyi Reagent — A test for Barbiturates. It is used after no change result in Test A and Test G, and an orange result in Test I. Box of 10	\$25.45
800-6074	Test D	Modified Ehrlich's Reagent — A test for LSD (D-Lysergic Acid Diethylamide). It is used after positive results in Test A and B. Box of 10	\$25.45
800-6075	Test E	Duquenois-Levine Reagent — This is a standalone test for Marijuana, Hashish and Hash Oil. Box of 10	\$25.45
800-6076	Pack F	Acid Neutralizer — Use upon completion of each test. Box of 10.	\$16.45
800-6077	Test G	Modified Scott Reagent — A test for Cocaine, Crack or Free Base. Box of 10	\$25.45
800-6078	Test H	A test for Methadone. Box of 10	\$25.45
800-6089	Test I	Lieberman's Reagent — For the general screening of PMA, Ketamine, Barbiturates and Methadone. Box of 10	\$25.45
800-6079	Test J	A test for PCP (Phencyclidine). Test J should be used after no change results from Tests A, G, I and W. Box of 10	\$25.45
800-6080	Test K	A test for Heroin, Black Tar, Codeine and Morphine. Box of 10	\$25.45
800-6081	Test L	Modified Mecke's Reagent — A test for Heroin, including White, Brown and Black Tar, and MDMA (Ecstasy). Box of 10	\$25.45
800-6082	Test M	A test for Methaqualone (Quaaludes, Sopor Somnifac, Opitimid and Parest). Box of 10	\$25.45
800-6083	Test N	A test for Pentazocine (Talwin® Nx or Talacen), as well as Oxycodone. Box of 10	\$25.45
800-6090	Test O	A test for GHB (Gamma-Hydroxybutyrate). Box of 5	\$25.45
800-6084	Test P	A test for Propoxyphene (Darvon®). Box of 10	\$25.45
800-6085	Test Q	A test for Ephedrine and Pseudoephedrine. Box of 10	\$25.45
800-6086	Test R	A test for Valium (Diazepam), Rohypnol (Flunitrazepam) and Methcathinone. Box of 10	\$25.45
800-6091	Test T	Morris Reagent — A test for Ketamine. Box of 10	\$25.45
800-6087	Test U	A test for Methamphetamine and MDMA (Ecstasy). Box of 10	\$25.45
800-6088	Test W	Mandelin Reagent — A test for Amphetamines and Methadone, as well as screening for PMA and Ketamine in conjunction with Test I. Box of 10	\$25.45



Bath Salts Test

The recent proliferation and criminalization of "bath salts" as controlled substances have necessitated the creation of a new drug test kit for field testing. Forensics Source now offers law enforcement officials a simple and effective presumptive drug test to combat this problem. The bath salts tests come packaged in a single-use, three stick test kit that ensures you have all the necessary tests on-hand at all times. This cost effective solution is available in both NIK® and ODV™ to complement our other colorimetric drug test kit lines.

- Stick test configuration is quick, easy and inexpensive to use
- Test kit contains all three tests needed to presumptively test for bath salts
- All tests come packaged in a convenient, plastic container that stores easily and serves as a disposal case for used reagents
- Instructions included with all tests

6419 NIK® Bath Salts Test..... **\$6.95**

IDENTIDRUG™ CHART

for use with the NIK® Polytesting System

IMPORTANT: Follow the Polytesting flow chart. Do not jump from sequence to sequence; i.e. follow the arrows from one test to another, noting the results.

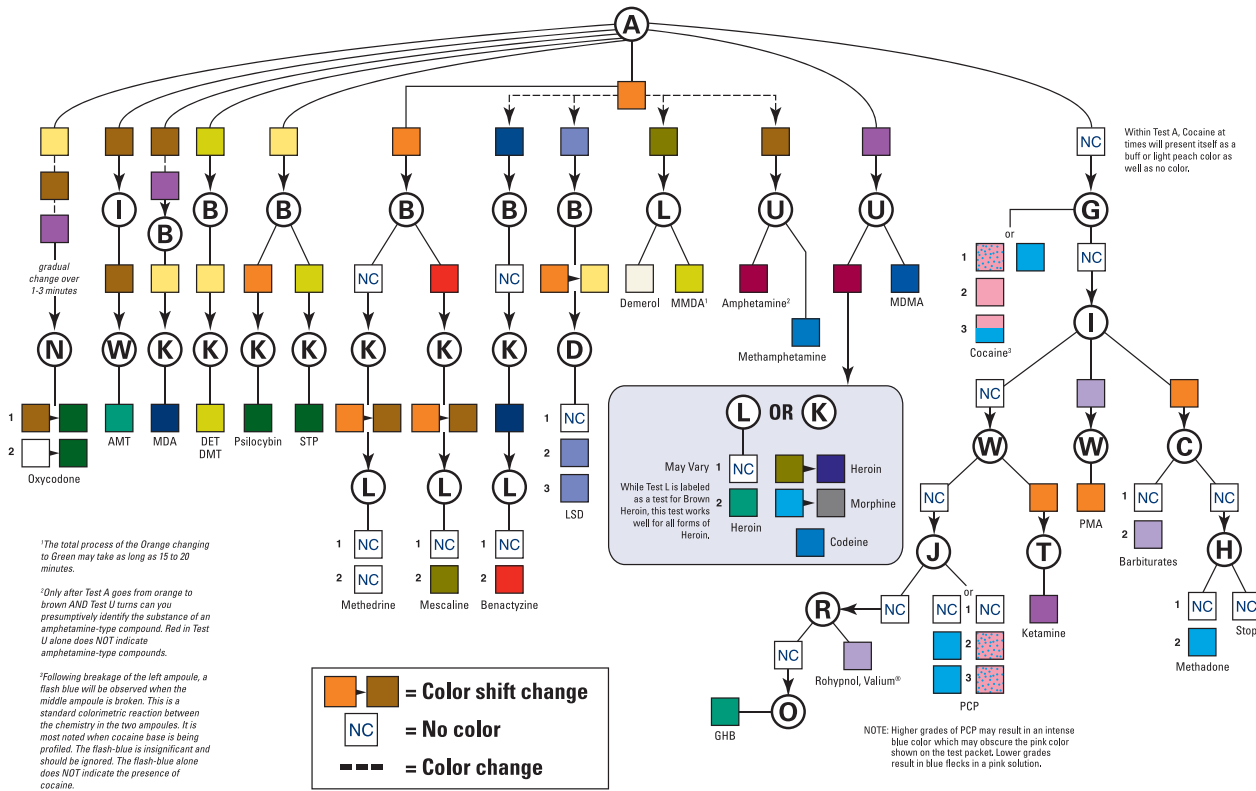

NARCOTICS IDENTIFICATION

<p>IMPORTANT</p> <p>The tests to the right are not included in the Polytesting system. If positive results are not obtained when using any of these tests, proceed to Test A and begin the Polytesting process, as you may still be in possession of a controlled substance.</p> <p>This latest revision in no way reflects upon or affects the accuracy of previous Polytesting charts.</p>	<p>MARIJUANA, HASHISH & THC</p> <p>E</p> <p>NOTE: The last ampoule contains a chemical which evaporates rapidly and has a tendency to expand the pouch. Should this occur, open pouch and release swelling. Reseal the pouch and proceed with testing.</p> <p>1 NC 2 3 </p> <p>Marijuana, Hashish & THC</p>	<p>METHAQUALONE</p> <p>M</p> <p>NOTE: If a flash blue or solid blue color develops, stop testing. A blue color is an indicative of many controlled substances. Proceed to Test A and begin Polytesting. Methadone and PCP (Phencyclidine) are potential false positives in this test. For the detection or elimination of these substances, use Test H for Methadone and Test J for PCP.</p> <p>1 </p>	<p>TALWIN & PENTAZOCINE</p> <p>N</p> <p>A slowly developing purple color with the first ampoule, followed by an immediate yellow or brown color with the second ampoule presumptively identifies TALWIN, TALWIN Nx and Pentazocine HCL.</p> <p>1 2 </p>	<p>PROPOXYPHENE (DARVON®)</p> <p>P</p> <p>A blue color developing with the second ampoule and remaining after breaking the third ampoule presumptively identifies Propoxyphene. If a blue color does not develop after breaking the second ampoule, stop the test and proceed to Test A for Polytesting. Methadone is a false positive in this test.</p> <p>DARVON® is a registered trademark of Eli Lilly Co.</p> <p>1 2 3 </p>	<p>EPHEDRINE</p> <p>Q</p> <p>A purple/violet color developing after breaking the second ampoule presumptively identifies Ephedrine.</p> <p>NOTE: The third ampoule is not part of the Q test, but is utilized in neutralizing the reagent materials, which are highly caustic.</p> <p>1 NC 2 </p>
-----------------------------------------------------------------------------------------------------------------------------------------------------------------------------------------------------------------------------------------------------------------------------------------------------------------------------------------------------------------------------------------------------	-----------------------------------------------------------------------------------------------------------------------------------------------------------------------------------------------------------------------------------------------------------------------------------------------------------------------------------------------------------------------------------------------------------------------------------------------------------------------------------------------------------------------------------------------------------------------------------------------------------------------------------------------	-----------------------------------------------------------------------------------------------------------------------------------------------------------------------------------------------------------------------------------------------------------------------------------------------------------------------------------------------------------------------------------------------------------------------------------------------------------------------------------------------------------	-------------------------------------------------------------------------------------------------------------------------------------------------------------------------------------------------------------------------------------------------------------------------------------------------------------------------------------------------------------------------------------------------------------------------------------------------------------------------------	-----------------------------------------------------------------------------------------------------------------------------------------------------------------------------------------------------------------------------------------------------------------------------------------------------------------------------------------------------------------------------------------------------------------------------------------------------------------------------------------------------------------------------------------------------------------------------------------------------------------------------------------------------------------------------------------------------------------------------------------------------------	------------------------------------------------------------------------------------------------------------------------------------------------------------------------------------------------------------------------------------------------------------------------------------------------------------------------------------------------------------------------------------------------------------------------------------------------------------------------------------------------------------------

General Polytesting Procedures

Always begin Polytesting with Test A and continue from test to test until a positive or negative result is obtained. Tests E, L, M, N, P, Q, R and T are exceptions to this rule and are designed as standalone tests.

Before testing can begin, it is important to classify the material using one of the classifications below:

Tablets or other hard materials - Crush a part of the tablet into powder and insert into the test pouch.

Capsules - Open the capsule, remove part of the powder and insert into the test pouch.

Powders - Insert powder directly into the test pouch

Plant material - Begin testing with Test E. Use only a few leaf fragments.

Suspected Brown or Black Tar Heroin - Begin testing with Test L.

Liquid samples - NIK® tests are NOT designed for use with liquid samples. However, liquids may be tested by placing the tip of an NIK® SUBSTANCE LOADING DEVICE or a 1cm square (roughly 1/2" square) piece of paper into the liquid. Remove and allow to air dry. Place the dry paper into the test pack and proceed with the test as instructed. The choice of paper is critical. Unscented, uncolored filter paper is ideal. NEVER use brown paper, hand towels or newspaper.

Determining the amount of suspect material

The amount of suspect material needed to make a successful test varies with the amount and purity of the material. With the exception of plant material, gelatin squares, etc., you should begin by using the loading device to collect an amount of powdered suspect material that would fit inside this circle: If the resulting colors are too weak, use more material; if too intense, use less.

Safety Precautions

Many of the tests in the NIK® Polytesting System contain strong acid(s) or bases. Always insert a portion of Pack F (Acid Neutralizer) into the test pack after testing and before disposal of the used test pack.

In the event that a test pack or chemical is ingested, seek immediate medical attention. If chemicals come into contact with the skin or eyes, wash the skin thoroughly with soap and water. Flush eyes with water and seek immediate medical attention.

Store NIK® tests in a cool, dark area. Heat will speed up the action of the chemicals in each test, and extreme cold will slow them down. Appropriate care should be exercised. Do NOT store in direct sunlight. Technical Assistance is available during business hours at: (800) 347-1200.

Breaking the Chemical Ampoules

Care should be taken when breaking the glass ampoules in each test. Press firmly in the center of the harness to break each ampoule. Once the glass has broken, do NOT continue to crush the glass ampoules, as this may result in injury.

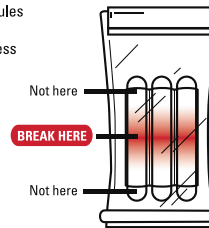

Interpretation of Test Results

For any test, there are three important factors you should look for:

1. The color or lack of color
2. The color change
3. The location of colors in the test pouch

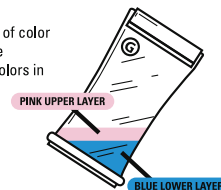

NOTE - Each of our NIK Test Instructions are also available in French, German & Spanish. Please contact one of our Customer Care representatives at (800) 347-1200 to receive a PDF version.



Cocaine ID Swabs

Presumptively detect the presence of cocaine by simply wiping a cocaine ID Swab over the suspected surface. Test results are immediate. A blue result presumptively identifies the presence of cocaine and may be sufficient cause for further investigation. Each swab is sensitive to trace amounts of residue, which is far less than could be collected for regular field testing. Each 1"W x 1.5"L (2.5cm x 3.8cm) swab is hermetically sealed in single-use foil envelopes.

6501 Cocaine ID Swabs, Pack of 50\$42.72



NIK® Master-Pac™

The NIK Master-Pac is recommended for military, law enforcement, intelligence, customs, postal service, correctional facilities and safety/security investigations where the need for complete polytesting is anticipated. It can also be used effectively in hospital, paramedic and other emergency applications where drug overdose is suspected. This kit presumptively identifies 25 controlled substances.

- Two boxes each of Tests A and E
- One box each of Tests B, C, D, G, H, J, K, L and U
- One box of Acid Neutralizer (Test F)
- Polytesting Report Pad
- Identidrug™ Desk Chart
- Narcotic Field Test Training CD

6000 NIK Master-Pac (130 Tests)\$289.92

6000S NIK Master-Pac (130 Tests) Custom\$289.92



NIK® Porta-Pac®

The NIK Porta-Pac is recommended for narcotics identification operations where portability and ease-of-use are prime considerations. This notebook-size kit fits any briefcase or zipbrief. The 20 tests presumptively identify 25 different controlled substances.

- Two each of tests A, B, C, D, E, G, J, K, L and U
- Four each of Acid Neutralizer (Test F)
- Polytesting Report Pad
- Identidrug Desk Chart

6020 NIK Porta-Pac (20 Tests)\$85.11

6020S NIK Porta-Pac (20 Tests) Custom\$85.11



NIK® 60-Pac™

The tests in this kit presumptively identify the same drugs as the 50-Pac, however, this kit also contains the highly selective Test G for the presumptive identification of cocaine. There are two levels of screening for many substances. Recommended uses are the same as those for the 50-Pac. The kit contains 60 individual presumptive tests.

- One box each of Tests A through E, & G

6060 NIK 60-Pac\$153.68

6060S NIK 60-Pac Custom\$153.68



NIK® Complete Training Kit

This complete training kit is designed for an instructor wishing to provide training on the NIK® Polytesting System. It includes the NIK® Self-Training CD, NIK® Basic Competency Training Kit and Instructa-Pac®. This kit is ideal for first-time instructors preparing to give a class.

6800 NIK Complete Training Kit\$395.90

NIK® Basic Competency Training Kit

Designed for certified NIK Instructors in training others in the NIK® Polytesting System of presumptive drug identification, the NIK Basic Competency Training Kit includes all materials necessary to hold a training course.

- Microsoft® PowerPoint® Training Presentation
- Student Manual
- NIK® Polytesting Lesson Plan
- Class Roster
- Basic Competency Examination and Answer Key
- Instructions on how to become a certified NIK® instructor

6820 NIK Basic Competency Training Kit **No Charge**

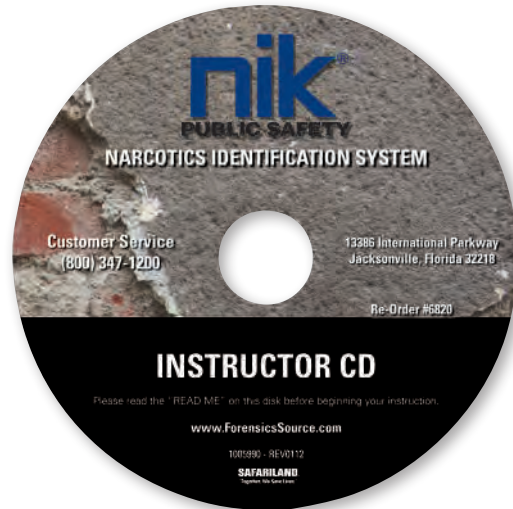

NIK® Self-Training CD

This interactive, self-paced training CD is designed to accommodate the single user student, or small agencies that wish to train their officers on the correct usage and application of the NIK Polytesting System. The CD is designed to educate the student and provide testing at the end of the course. Upon successful completion of the included exam, the student will be given the option to print a Certificate of Completion.

6840 NIK Self-Training CD..... **No Charge**

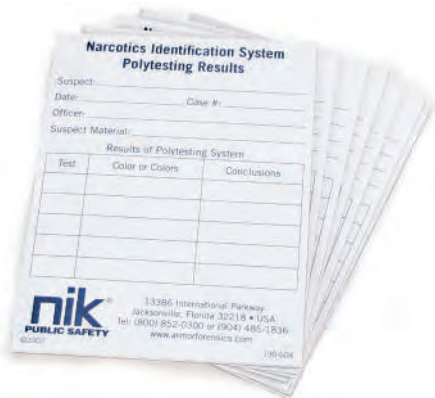

NIK® Report Pads

NIK Report Pads were designed to help the user of the NIK® Polytesting System to record all pertinent information when working through the Polytesting System. The user can enter in their case number, name and material being tested. As they proceed through the Polytesting System, they can record any colors or color changes, and their conclusions based on the NIK color chart.

190-604 NIK Report Pads, 25 Sheets **\$2.17**

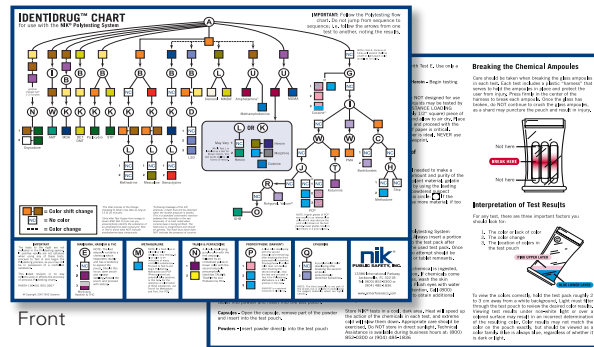

Front

Back

Identidrug™ Desk Charts

The Identidrug Desk Chart guides a user through the various steps required when testing a suspected narcotic with the NIK® Polytesting System. It begins with a general screening and uses blocks of color to indicate color changes in the test kits. The chart guides the user to the next test until a specific drug is identified. The back of the chart has general use instructions for the Polytesting System. Available in English or Spanish, the chart measures 8.5"W x 7"L (21.6cm x 17.8cm).

190-601 Identidrug Desk Chart, English **\$2.17**

Identidrug™ Wall Charts

The NIK Wall Chart depicts each testing sequence in the NIK Polytesting System. Follow the chart from a general screening to screenings for specific drugs. Each test shows possible color changes and indicates which test to use next. It is an excellent reference for use in the lab or training room. Chart measures 18"W x 12"L (45.72cm x 30.48cm).

190-602 Identidrug Wall Chart, English **\$4.66**

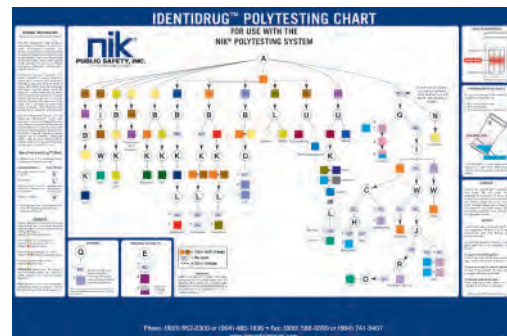



ODV™ NarcoPouch® Tests

ODV NarcoPouch Tests feature up to three chemical ampoules per pouch to provide greater substance discrimination. A white background on each pouch makes identifying color changes easier and more accurate. The color results for the target substance are printed on the front of each pouch. A safety holder helps to prevent broken glass from puncturing the pouch during normal use.

PRODUCT	PRESUMPTIVE TEST	DESCRIPTION	PRICE
901	Mayer's Reagent	A general presumptive test for narcotic compounds and the suggested starting point for sequential testing. Box of 10	\$16.17
902	Marquis Reagent	A general presumptive test for Opiates and Amphetamine type compounds. Box of 10	\$16.17
903	Nitric Acid Reagent	A presumptive secondary screening test. Box of 10	\$16.17
904B	Cocaine Reagent	A presumptive test for Cocaine Salts and Base Reagent. Box of 10	\$20.35
905	Dille-Koppanyi Reagent	A presumptive test for Barbiturates. Box of 10	\$20.35
906	Mandelin Reagent	A presumptive test for Methadone. Box of 10	\$16.17
907	Ehrlich's Reagent	A presumptive test for D-Lysergic Acid Diethylamide (LSD). Box of 10	\$20.35
908	Duquenois-Levine Reagent	A presumptive test for Marijuana, Hashish, Hash Oil and THC. Box of 10	\$20.35
909	KN Reagent (Fast Blue)	A Presumptive Test for Marijuana, Hashish, Hash Oil and THC. Box of 10	\$20.35
910	Acid Neutralizer	A neutralizing agent to be used at the end of each test. Box of 10	\$10.46
912	Morris Reagent	A presumptive test for Ketamine. Box of 10	\$20.35
914	PCP/Methaqualone Reagent	A presumptive test for PCP and Methaqualone. Box of 10	\$20.35
922	Opiates and Oxycodone Reagent	A presumptive test for Opiates, Oxycodone and Heroin. Box of 5	\$20.35
923	Methamphetamine and MDMA Reagent	A presumptive test for Methamphetamine and MDMA (Ecstasy). Box of 10	\$20.35
924	Mecke's Reagent	A presumptive test for Heroin (White, Brown and Black Tar). Box of 10	\$20.35
925	Valium Reagent	A presumptive test for Valium®, Ketamine and Rohypnol®. Box of 10	\$20.35
926	Frohdes Reagent	A presumptive test for Talwin® (Pentazocine). Box of 10	\$20.35
927	Chen's Reagent	A presumptive test for Ephedrine and Pseudoephedrine. Box of 10	\$20.35
928	GHB Reagent	A presumptive test for Gamma Hydroxybutyrate (GHB). Box of 10	\$20.35
929	Psilocybin Reagent	A presumptive test for Psilocybin (Mushrooms). Box of 10	\$20.35



Bath Salts Test

The recent proliferation and criminalization of "bath salts" as controlled substances have necessitated the creation of a new drug test kit for field testing. Forensics Source now offers law enforcement officials a simple and effective presumptive drug test to combat this problem. The bath salts tests come packaged in a single-use, three stick test kit that ensures you have all the necessary tests on-hand at all times. This cost effective solution is available in both NIK® and ODV™ to complement our other colorimetric drug test kit lines.

- Stick test configuration is quick, easy and inexpensive to use
- Test kit contains all three tests needed to presumptively test for bath salts
- All tests come packaged in a convenient plastic container that stores easily and serves as a disposal case for used reagents
- Instructions included with all tests

7619 ODV™ Bath Salts Test..... **\$6.95**

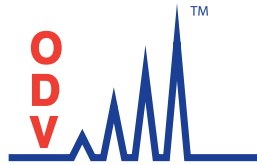

13386 International Parkway
 Jacksonville, FL 32218
 TEL: (800) 347-1200
 FAX: (800) 366-1669
 www.odvinc.com

NarcoPouch® Simplified Testing Procedures for the Major Drugs of Abuse

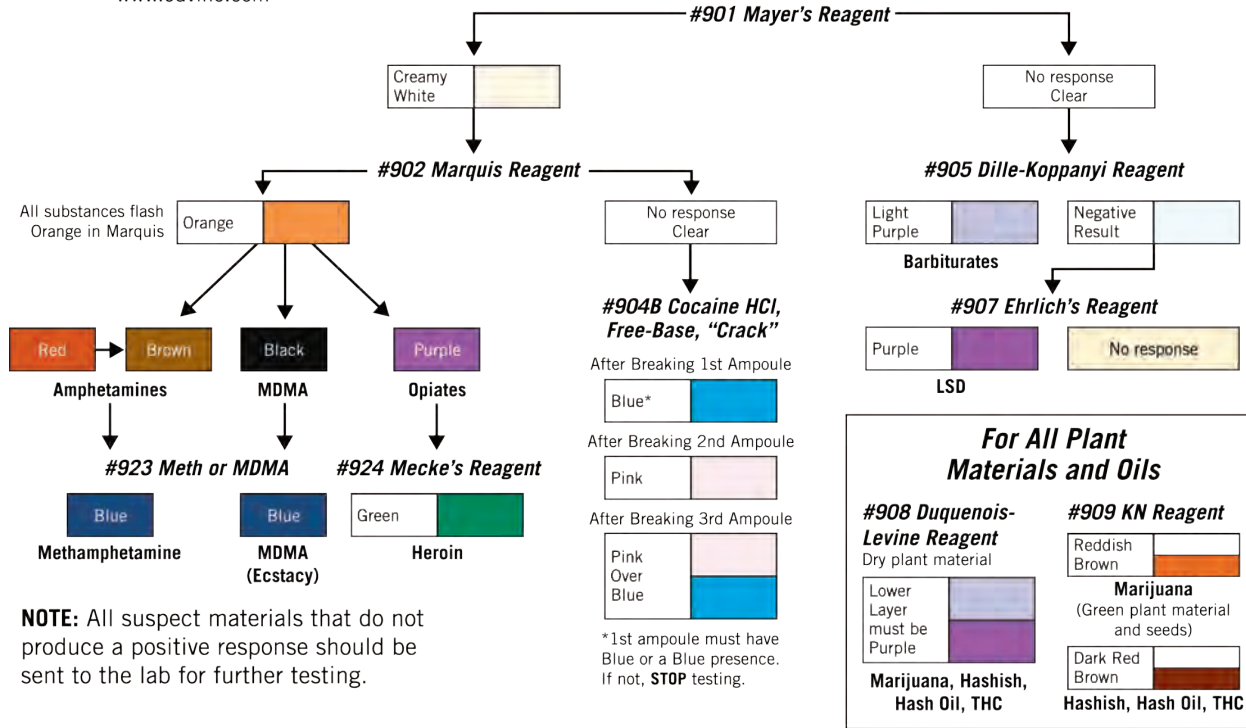

NOTE: All suspect materials that do not produce a positive response should be sent to the lab for further testing.

Safety Precautions and Proper Testing Procedures



1 REMOVE CLIP

Use care when removing and replacing clips. Hold the pouch away from the face when loading and breaking ampoules, and agitating the pouch. Do NOT store used tests on your person or in clothing.

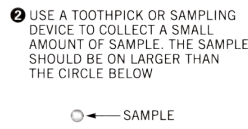

2 USE A TOOTHPICK OR SAMPLING DEVICE TO COLLECT A SMALL AMOUNT OF SAMPLE. THE SAMPLE SHOULD BE ON LARGER THAN THE CIRCLE BELOW

← SAMPLE

Always use the correct amount of sample. Ensure that the toothpick or sampling device is clean before use. Do NOT place liquids directly into the pouch.

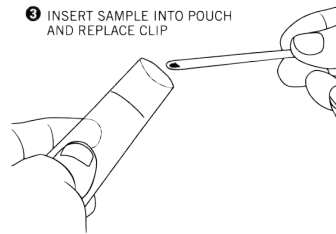

3 INSERT SAMPLE INTO POUCH AND REPLACE CLIP

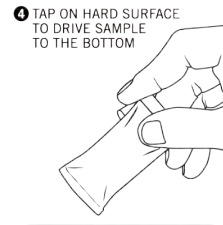

4 TAP ON HARD SURFACE TO DRIVE SAMPLE TO THE BOTTOM

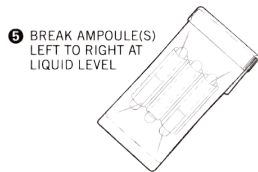

5 BREAK AMPOULE(S) LEFT TO RIGHT AT LIQUID LEVEL

When breaking the ampoules, apply pressure to the middle of the ampoule sleeve. Do NOT apply pressure directly to the glass. Once broken, do not continue to crush the broken ampoules as glass may puncture the pouch and pierce the fingers or spill reagent. Do not remove the ampoules from the pouch.

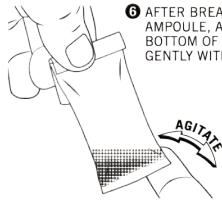

6 AFTER BREAKING EACH AMPOULE, AGITATE THE BOTTOM OF POUCH GENTLY WITH THE FINGERS

Agitate the pouch to thoroughly mix the sample and chemistry. Do not shake the test units up and down to mix, or hold your face over the unit when loading or agitating.

7 OBSERVE IMMEDIATE COLOR OF TEST NO MORE THAN ONE MINUTE AFTER BREAKING THE LAST AMPOULE.



Compare the colors in a well-lighted area. Always use a white light source to compare colors. Do not hold the test in front of a colored surface for color comparison.



8 HOLD POUCH STEADY AND INTERPRET COLOR

Dispose of used tests properly. Store used tests in a Poly Bag and neutralize before disposal. Flush spilled reagents with water. If reagents come in contact with skin or eyes, seek prompt medical attention. Dispose of used #903 tests promptly and in a separate container from any #904B, #907, or #908 tests. Keep new and used tests out of the reach of children.



NarcoPouch® Professional Kit

The Professional Kit contains 13 boxes of tests for a total of 130 individual pouches. Each kit includes a box each of Mayer's, one box each of tests for barbiturates, LSD, PCP and heroin, two boxes of Marquis reagent and two boxes each of tests for cocaine, marijuana and methamphetamine/MDMA. It also includes a box of acid neutralizer as well as a NarcoPouch® Instruction Manual.

The Professional Kit can also be special packaged to the specific needs of your agency, and will contain your choice of 13 refill boxes, plus one box of acid neutralizer.

- 918 NarcoPouch Professional Kit..... **\$288.02**
- 918S NarcoPouch Custom Professional Kit..... **\$288.02**

NarcoPouch® Sixty Kit

Each kit includes one box each of Marquis reagent, one box of tests for cocaine, LSD, marijuana, heroin and methamphetamine/MDMA, and a NarcoPouch® Instruction Manual.

The Sixty Kit can also include your choice of six refill boxes and a NarcoPouch® Instruction Manual.

- 915 NarcoPouch Sixty Kit..... **\$135.14**
- 915S NarcoPouch Custom Sixty Kit..... **\$135.14**



NarcoPouch® Squad Pack

The Squad Pack is the ideal portable kit. Containing 24 individual tests and a NarcoPouch® Instruction Manual, the entire kit is enclosed in a rugged polypropylene case. Each kit includes two tests of Mayer's reagent, two tests each for barbiturates, LSD and heroin, six tests of Marquis reagent, six tests for cocaine and four tests for marijuana. This kit can also be customized (Part #920S) with your choice of 24 individual tests. Please specify which tests you would like when placing your order.

- 920 NarcoPouch Squad Pack **\$83.88**
- 920S NarcoPouch Custom Squad Pack **\$83.88**

ODV™ Instructor CD

Designed for instructors wishing to train others in the NarcoPouch® presumptive drug identification systems, this comprehensive presentation covers basic drug identification, safety and usage of the NarcoPouch presumptive drug testing system. All necessary materials for a standard training course are included on the CD: PowerPoint® presentation, teaching notes, instructors manual and an exam that students can take upon completion of the course to obtain a Basic Competency certification. To become a certified instructor on the NarcoPouch system, individuals must first possess a Basic Competency Certificate. The individual must then take and pass the ODV™ Instructor Exam, which can be obtained by contacting the Forensics Source Customer Care Department.

- An Instructor Certificate will be issued upon successful completion of the training program

- 995 ODV Instructor CD **No Charge**



ODV™ Self-Training CD

This interactive, self-paced training CD is designed to accommodate single-user students, or small agencies wishing to train their officers on the correct usage and application of the ODV™ NarcoPouch® presumptive drug testing system. The CD is designed to educate the student and provide testing at the end of the course. Upon completion of the included exam, the student will be issued a Certificate of Completion.

- CD-FTC ODV Self-Training CD **No Charge**

ODV™ NarcoTest® Drug Test Kits

Economical Individual Stick Drug Test Kits

Each test in this classic stick line is self-contained, pre-measured and hermetically sealed for reliable performance and accurate results. The new polystyrene tubes resist punctures from broken glass ampoules, and the color-coordinated caps provide a tight seal to prevent accidental chemical leakage during use. All stick tests are packaged in a convenient plastic box that prevents damage from sun exposure and rough handling during use and storage. Additionally, the durable hinged box can be used by the officer to store small parts or evidence when empty. Each test comes packaged with its own set of instructions. A completely re-designed Self-Training CD is available to instruct officers in the proper use of all NarcoTest drug test kits.



PART #	PRESUMPTIVE TEST	DESCRIPTION OF TEST	QTY	PRICE
7602	Marquis Reagent	General test for Opiates and Amphetamines/Methamphetamine	10 Tests	\$14.23
7604	Cobalt Thiocyanate Reagent	Test for Cocaine, Procaine and Tetracaine	10 Tests	\$14.23
7608	Duquenois Reagent	Test for Marijuana, Hashish, Hash Oil and THC	10 Tests	\$14.23
7609	KN (Fast Blue) Reagent	Test for Marijuana and seeds, Hashish, Hash Oil and THC	10 Tests	\$14.23
7613	Cocaine Reagent	Test for Cocaine, Free-Base or "Crack"	10 Tests	\$14.23
7623	Methamphetamine Reagent	Test for Methamphetamine and "XTC"	10 Tests	\$14.23
7624	Mecke's (Modified) Reagent	Test for all Heroin	10 Tests	\$14.23



NarcoTest® Professional Kit

Each NarcoTest Professional Kit contains 12 boxes of each of the following tests: (2) of 7602, (1) of 7604, (2) of 7608, (1) of 7609, (2) of 7613, (2) of 7623 and (2) of 7624.

The entire kit comes in a sturdy, plastic kit box with a complete set of NarcoTest instructions.

NarcoTest® Professional Custom Kit

Each NarcoTest Professional Custom Kit contains a total of 12 boxes of our popular stick tests in any configuration you choose from the test kits above.

7630	NarcoTest Professional Kit	\$165.85
7630S	NarcoTest Professional Custom Kit	\$165.85

NarcoTest® Self-Training CD

This interactive, self-paced training CD is designed to accommodate the single user student, or small agencies that wish to train their officers on the correct usage and application of the ODV™ NarcoTest® drug testing system. Upon successful completion of the course test, the student will send their test results to the Safariland Customer Care Department to receive a Certificate of Completion.

- Interactive design improves retention
- Self-paced instruction makes best use of available student training time
- Certificate of Completion issued upon successful completion of course test

CD-NTFT NarcoTest Self-Training CD **No Charge**



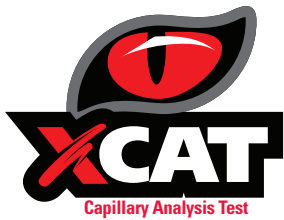

XCAT Delivers Immediate Narcotics, Explosives and GSR Detection!



NEW PRODUCT

The XCAT Applications and Technology

The **XCAT** is designed for sampling suspicious drugs and other substances on hands, vehicles, packages and surfaces. It is intended for presumptive testing.

The **XCAT** uses detection cards with specially formulated optical detection inks and software to identify characteristics unique to each individual or group of chemically related analytes.

Each analyte or group of analytes is detected with a dedicated card.

The unit uniquely identifies and analyzes each card (eg. cocaine or GSR) and returns a red or green light signal to the user simply indicating "detection" or "no detection."

- 7-1000** XCAT **\$2,009.40**
- 7-1001** XCAT with Hard Case **\$2,284.80**



SAMPLING CARDS AND CAPABILITIES

Nitramines & Nitrates NTR-300	C4, RDX, PETN, Semtex, Det. Cord, Deta Sheet, Nitroglycerin, Nitrocellulose, Ammonium Nitrate, ANFO, Urea Nitrate, Black Powder 7-1010 NTR-300, Box of 10 \$42.13
Nitroaromatics NTA-400	TNT, DNT, Tetryl, Ammonium Picrate, Picric Acid, Comp B 7-1011 NTA-400, Box of 10 \$42.13
Amphetamines & Bath Salts AMP-500	Amphetamines, Methamphetamines, Crystal Meth, MDMA (Ecstasy), 'Bath Salts' (incl. Cathinone, Mescaline, 2C-I, Mephedrone, Pyrovalerone, Methylone, Methedrone, Butylone, TFMPP, BZP) 7-1020 AMP-500, Box of 10 \$25.00
Heroin HER-110	Heroin, Heroin hydrochloride 7-1021 HER-110, Box of 10 \$25.00
Cocaine & PCP COC-210	Cocaine (Crack), Cocaine hydrochloride, PCP 7-1022 COC-210, Box of 10 \$25.00
GSR GSR-600	Gunshot Residue 7-1030 GSR-600, Box of 10 \$53.33

Each Sampling Card contains a box of 10 cards.

● Detection Principle	Optical Detection
● Time to Analyze	10–90 sec. (depending on analyte)
● Calibration	None required
● Power-up Time	20 seconds
● Consumables	Sampling Cards
● Power Source	Rechargeable Li-ion battery (car and wall charger)
● Battery Life	7 hours (continuous use)
● Operating Temperature Range	32°F to 120°F (0°C to 49°C)
● Dimensions	3.6" x 1.7" x 6.0" (Length x Width x Height)
● Weight	Under 1lb

Red X Defense
redxdefense.com



DrugCheck® NxScan Onsite Flat Panel Test Cup

One of the easiest to use onsite testing products on the market now comes in a flat panel cup for easy copying or scanning for a permanent record. The NxScan collection cup and testing device delivers instant, accurate results and process convenience, including a 'lay flat' design for improved record-keeping. As with other DrugCheck test cups, the NxScan self-contained urinalysis screening device detects the presence of drug metabolites in minutes, using SAMHSA cutoff levels. All NxScan drug test cups are 100 percent made in the USA. What distinguishes DrugCheck NxScan test cups from other on-site products is its ease of use.

DrugCheck products are ONLY sold in cases of 25. DrugCheck's patented technology requires:

- No handling or manipulation to activate testing
- No tipping or tilting cup to activate test
- No dipping reagent strips or test cards into specimen
- No dripping specimen with pipettes

	Amphetamine		Phencyclidine		Methadone		EDDP
	Buprenorphine		TCA		Oxycodone		Ketamin
	Cocaine		Barbiturate		Propoxyphene		
	Methamphetamine		Benzodiazepine		Marijuana		
	Opiates		MDMA/Ecstasy		Cotinine		

DrugCheck products are ONLY sold in cases of 25.

LEGACY P/N	PART ID	DESCRIPTION	DRUG PROFILE	RETAIL
7-7100	1161780	4 panel test cup	COC, MET, OPI, THC	\$147.39
7-7101	1161781	5 panel test cup	AMP, COC, MET, OPI, THC	\$166.90
7-7102	1161782	6 panel test cup	AMP, BZD, COC, MET, OPI, THC	\$192.91
7-7105	1161784	10 panel test cup	AMP, BAR, BZD, COC, MET, MTD, OPI, OXY, PCP, THC, and ph/SG/OX	\$241.32
7-7106	1161785	12 panel test cup	AMP, BAR, BUP, BZD, COC, MDMA, MET, MTD, OPI300, OXY, PPX, THC	\$284.84

DrugCheck® SalivaScan™ Oral Fluid Drug Test

The DrugCheck® SalivaScan™ Oral Fluid Drug Test is a rapid visual immuno-assay for the qualitative, presumptive detection of drugs of abuse in human oral fluid specimens and is a screening test that can be performed without the use of an instrument. The test utilizes monoclonal antibodies to selectively detect elevated levels of specific drugs in human oral fluid. **DrugCheck products are ONLY sold in cases of 25.**

DrugCheck products are ONLY sold in cases of 25.

LEGACY P/N	PART ID	DESCRIPTION	DRUG PROFILE	RETAIL
7-7121	1164289	SalivaScan OFD, 6 tests	AMP, BZD, COC, MET, MTD, THC	\$231.29
7-7122	1164292	SalivaScan OFD, 7 tests	AMP, BUP, BZD, COC, EDDP, MTD, OPI	\$246.84
7-7123	1164268	SalivaScan OFD, 8 tests	AMP, BUP, BZD, COC, MET, OPI, OXY, THC	\$262.65
7-7124	1164269	SalivaScan OFD, 9 tests	AMP, BUP, BZD, COC, EDDP, MET, OPI, OXY, THC	\$278.21
7-7125	1164270	SalivaScan OFD, 10 tests	AMP, BAR, BZD, COC, MET, MTD, OPI, OXY, PCP, THC	\$294.02



AlcoCheck® FC90 Breath Alcohol Device

Intended to measure alcohol in the human breath, the AlcoCheck® FC90 is a handheld fuel cell sensor and, with accuracy to +/-0.005% at 0.05% BAC, is certified and approved by the U.S. Department of Transportation (DOT) and National Highway Traffic Safety Administration (NHTSA) to conform to the model specification for alcohol screening devices. Additional features include a display range of 0.000-0.200% BAC, an audible alarm above 0.05% BAC, a low-battery indicator, auto power-off, blowing flow detection and will store five records.



LEGACY P/N	PART ID	DESCRIPTION	RETAIL
7-3000	1162618	AlcoCheck FC90	\$99.00
7-3003	1164610	AlcoCheck Mouth Piece, Pack of 100	\$40.75



Freshplates™

Freshplates are 12-unit spot plates for use in forensic laboratories when performing color spot tests. They are resistant to acids but not to solvents, such as chloroform or acetone. Freshplates are lightweight, disposable, unbreakable and fresh, which means there are no possible contaminants to interfere with the examination of suspect drugs.

9001 Freshplates, 500 per Carton.....**\$89.15**



A&D
A&D Weighing
...Clearly a Better Value

Compact Scale

The compact design of this scale makes it easy to carry in your pocket, bag or briefcase, and measurements can be done even in extremely cramped conditions. Features include selectable weight unit (grams or ounces), one-touch tare function, auto power-off to conserve battery life, large LCD display, backlight function, one-touch calibration and a protective cover, which can be used as a weigh pan. It even includes two AAA batteries and 100g calibration weight!

5.29oz/ 15g 0.01oz / 0.1g

HJ-150 Compact Scale**\$85.80**



Tamper Guard® Evidence Tape

Unique Tamper-Indicating Tape Provides a Secure Seal on Nearly Any Surface

Virtually impossible to violate, Tamper Guard Evidence Tape outperforms all evidence tapes and is ideal for anchoring and sealing today's exotic plastics and other finishes. Each roll is printed in safety orange using a special dye that will bleed and smear if it comes into contact with most solvents, and is printed on a thin acrylic stock that tears easily. A superior adhesive, and minute saw-tooth edges along both sides of the tape, leave signs of tampering. Easy to write on, this tape is ideal for sealing evidence or for secure storage of nearly any item. Each roll measures 1.25"W x 84'L (3.1cm x 25m).

BD2100 Tamper Guard Evidence Tape **\$16.99**



Secure Seal™ Tamper-Indicating Bags

These Tamper Indicating Bags are designed to offer complete security and documentation for evidence collection. The unique adhesive of these bags will, if tampered with, display the word VOID across the permanent adhesive strip. Each bag features check boxes for evidence, found property and safekeeping, making it a versatile solution for any type of property that needs to remain secure. The see-through material features a large block of white, so any writing on the bag is highly visible. Each pack includes 100 individual bags.

BD3002-1 Small Bags 6"W x 8"L (15cm x 20cm), Pack of 100.....**\$44.50**
BD3001-1 Medium Bags 9"W x 12" L (23cm x 31cm), Pack of 100.....**\$53.95**
BD3000-1 Large Bags 12"W x 16" L (31cm x 41cm), Pack of 100**\$70.61**

CRIME SCENE DOCUMENTATION

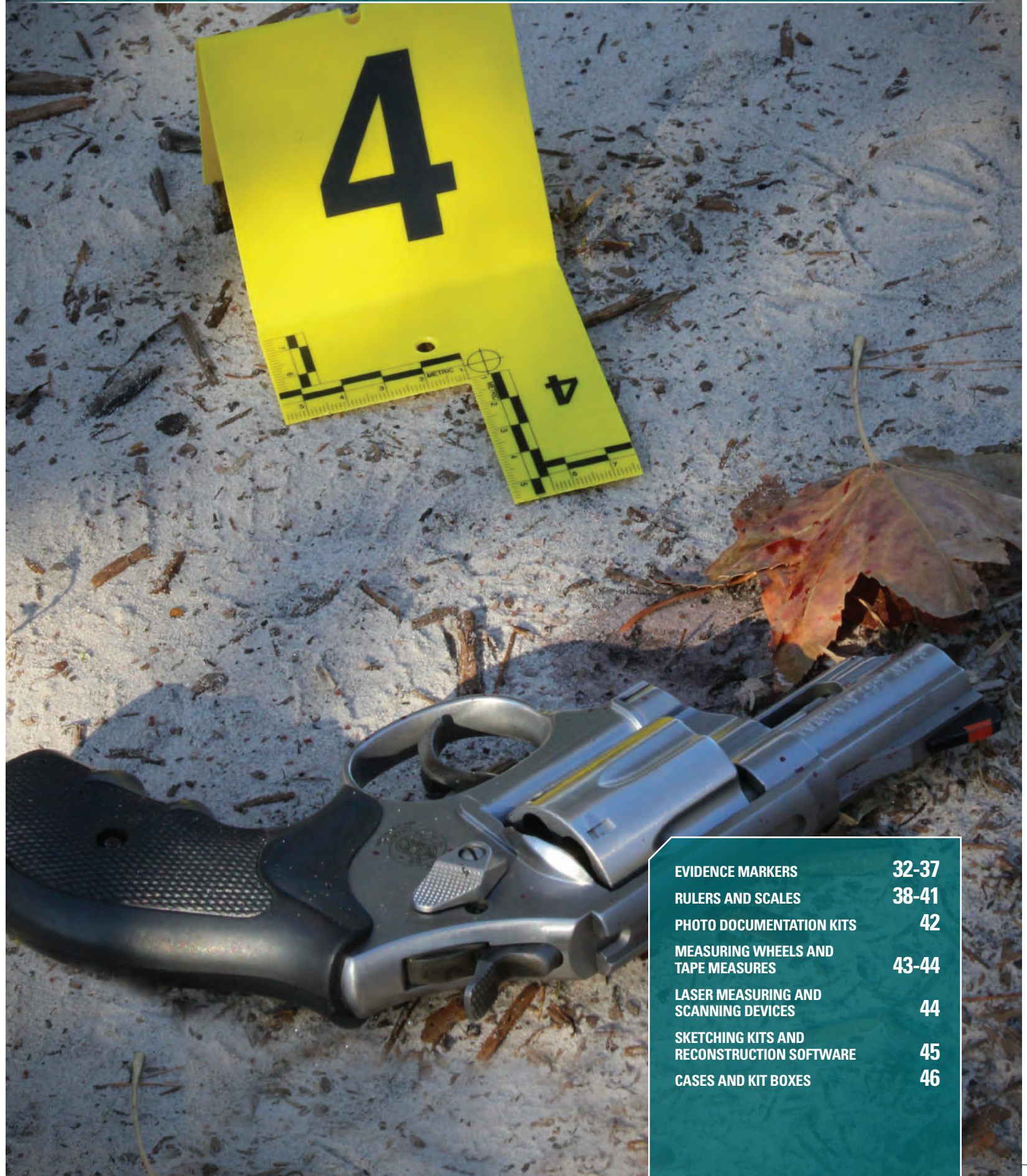

EVIDENCE MARKERS	32-37
RULERS AND SCALES	38-41
PHOTO DOCUMENTATION KITS	42
MEASURING WHEELS AND TAPE MEASURES	43-44
LASER MEASURING AND SCANNING DEVICES	44
SKETCHING KITS AND RECONSTRUCTION SOFTWARE	45
CASES AND KIT BOXES	46



EVI-PAQ® Cut-Out ID Tents

Each marker has two 3" x 3" (7.6cm x 7.6cm) surfaces and a third horizontal surface that has a distinctive 1.75" (4.4cm) cut-out printed with a useful L-shaped metric reference scale that can be used to frame evidence and act as a photographic reference. Each scale has a set of photo cross hairs to help correct parallax and each ID Tent has a centered hole for wall mounting or elevated field use. Crime scene flags or sticks may be used to anchor the markers in unstable conditions and provide additional visibility to the tent. The Cut-Out ID Tents are made of durable plastic and are stackable for compact, easy storage.

IDTC-A26Y	Yellow Cut-Out ID Tents, A to Z	\$53.96
IDTC-AA26Y	Yellow Cut-Out ID Tents, AA to AZ	\$55.59
IDTC-0120Y	Yellow Cut-Out ID Tents, 1 to 20	\$45.39
IDTC-2140Y	Yellow Cut-Out ID Tents, 21 to 40	\$45.39
IDTC-4160Y	Yellow Cut-Out ID Tents, 41 to 60	\$45.39
IDTC-6180Y	Yellow Cut-Out ID Tents, 61 to 80	\$45.39
IDTC-8100Y	Yellow Cut-Out ID Tents, 81 to 100	\$45.39
IDTC-Y	Yellow Replacement Tent, Specify Imprint	\$3.21
IDTC-0100Y	Yellow, 1-100 with Case	\$193.24
IDTCK-0160Y	Yellow, 1-60 with Case	\$137.50



Disposable Cut-Out ID Tents

Inexpensive and Versatile Evidence Marking Solution

EVI-PAQ® has taken the greatest features of its signature Disposable Evidence Markers and Cut-Out ID Tents and created a hybrid no CSI should be without ... the Disposable Cut Out ID Tent. This low cost, highly-flexible evidence marker can be used to identify a wide variety of evidence with its integrated metric scales. The reversible white and yellow faces provide multiple options when marking and photographing evidence.

Blank faces provide flexibility for creating an endless variety of number or letter sequences to mark large quantities of evidence. Tents mark easily and permanently with standard markers.

- Made from heavy duty card stock
- Cut-out design simplifies measurements of shell casings and other small evidence
- Dual face markers with metric scales
- Sold in packs of 100 tents

IDTC-DISTENT Disposable Cut-Out ID Tents,
Pack of 100.....**\$38.96**

EVI-PAQ® Standard ID Tents

The standard version of our patented ID tents includes a flat, lower piece with a metric scale, ideal for reference in scene photography. A hole at the tip of the base can be used to hang the scale from a vertical surface, and a hole through the center of the tent can be used to add additional visibility to the tent and anchor it to the ground with a crime scene flag. Standard ID Tents are available in yellow, in your choice of numbers or letters.

IDT-A26Y	Yellow Standard ID Tents, A to Z	\$53.70
IDT-0120Y	Yellow Standard ID Tents, 1 to 20	\$43.35
IDT-2140Y	Yellow Standard ID Tents, 21 to 40	\$43.35
IDT-4160Y	Yellow Standard ID Tents, 41 to 60	\$43.35
IDT-6180Y	Yellow Standard ID Tents, 61 to 80	\$43.35
IDT-8100Y	Yellow Standard ID Tents, 81 to 100	\$43.35
IDT-BLNKY	Yellow Blank ID Tents, Pack of 10	\$23.46
IDT-Y	Yellow Replacement Tent, Specify Imprint	\$3.21
IDT-0100Y	Yellow, 1-100 with Case	\$147.86
IDTK-0160Y	Yellow, 1-60 with Case	\$137.70



Disposable ID Tents

These ID tents were developed by EVI-PAQ® to be an inexpensive, disposable and flexible way to mark evidence. They are perfect for use at bloody crime scenes. Simply discard the markers after use. No clean-up is necessary. Mark each ID tent with any information pertaining to evidence. A large "P" and "L" have been printed on each side of the marker to indicate that the item has been photographed and logged prior to collection. Reference scales along the bottom edges in both metric and inches make evidence documentation simple. The sturdy cardboard construction and unique center brace ensure that each ID tent remains standing and doesn't sag. For additional stability, the brace has a perforated hole in the center where evidence marker flags can be placed, anchoring the Disposable ID Tent to the ground. A new updated design features easy-to-fold sections right above the scale so you can convert the scale to be flat against the surface. The scale at the bottom now goes to the edge for better measurements against evidence. Also available in yellow.

IDT-DISTENT	Disposable ID Tents, White, Pack of 100.....	\$28.41
IDT-DISTENTY	Disposable ID Tents, Yellow, Pack of 100.....	\$30.04



NOTE:
Case does not include ID Tents.

ID Tent Carrying Case

This versatile ID Tent Carrying Case is perfect to keep your ID tents looking new. The standard case holds up to 60 of our Cut-Out or Standard ID Tents. The case features an adjustable shoulder strap and is made of a durable, bright yellow Cordura fabric.

Dimensions:

Standard — 9.5" L x 6" W x 4" H (24cm x 15cm x 10cm)

MRK-CSE ID Tent Carrying Case (1-60 ID Tents) **\$31.77**



Receive this sturdy carry bag
FREE with each set purchased!

Photo Evidence Markers

Lightning Powder® photo evidence letters and numbers are ideal for outdoor and large scene photography, for marking where each piece of evidence is found. The large-format markers are 7.25”L x 4.5”W (18.4cm x 11.4cm) and are made of a durable yellow plastic with a matte finish and black numbers. The A-frame style allows the numbers to nest for compact storage. Ridges on the edge of each marker ensure that the markers will not get scratched or stick together when stacked. Small letters or numbers in the corner of each marker are for close-up photography purposes.

- Numbers now offered in most popular 20 unit increments
- Nylon storage bag fits 20 Photo Evidence Markers for easy transportation and storage

6-8026	Photo Evidence Letters A to Z	\$81.13
6-8020	Photo Evidence Numbers 1 to 20	\$71.61
6-8021	Photo Evidence Numbers 21 to 40	\$71.61
6-8022	Photo Evidence Numbers 41 to 60	\$71.61
6-8023	Photo Evidence Numbers 61 to 80	\$71.61
6-8024	Photo Evidence Numbers 81 to 100	\$71.61
6-8003	Replacement Marker (specify number or letter)	\$6.63
6-8025	A-Frame Carry Bag	\$20.35



First Response Evidence Markers

Clearly mark potential evidence with these unique first response markers. Ideal for the first responder at a crime scene, evidence can be marked quickly to prevent its movement or destruction prior to documentation and collection. These will not blow away in windy conditions and are available in two highly visible colors (fluorescent orange and fluorescent yellow). The two colors allow investigators to differentiate between categories of evidence, such as cartridge casings or different types of shoe patterns. These are made from thick, rubber-like vinyl that's durable and easy to clean. The compact size fits easily in a pocket or crime scene kit. Available in packs of 20.

FRM-1	Fluorescent Orange Markers, Pack of 20	\$19.97
FRM-2	Fluorescent Yellow Markers, Pack of 20	\$19.97

Multi-Color Marking Flags

Designed for use with ID Tents or Versa-Cones, these bright multi-colored flags are ideal for pre-marking evidence. Choose between blank flags with plastic posts or metal-stem flags pre-printed with "Evidence — Do Not Touch" on them.

Blank Marking Flags with Plastic Posts

MF-RD	Red Marking Flags, Pack of 100	\$16.88
MF-YL	Yellow Marking Flags, Pack of 100	\$16.88

Printed (Evidence - Do Not Touch) Marking Flags with Metal Posts

3-5031	Yellow Marking Flags, Pack of 100	\$17.24
3-5032	Orange Marking Flags, Pack of 100	\$17.24



Flat Type Markers

IDFC-A26Y	Flat-Type Markers, A to Z	\$25.35
IDFC-0120Y	Flat-Type Markers, 1 to 20	\$15.85
IDF-D16Y	Flat-Type Markers, Arrows (3 North)	\$6.73

Pre-Numbered Versa-Cones

Get our popular Versa-Cones pre-printed with numbers on all four sides. Because a number appears on each face, you can easily capture all desired photo angles without stopping to re-position the cone. Designed not to move, slide or tip-over even in extremely windy conditions, the Versa-Cones aid in marking multiple categories of evidence. Holes in the top of each cone can be used for crime scene flags. Versa-Cones are stackable, compact and durable.

Choose your preferred color by adding it's corresponding letter to the end of the part number below: (ie. VCN-0120G)
G = Green Y = Yellow

VCN-0120	Versa-Cones Numbered from 1 to 20	\$77.96
VCN-2140	Versa-Cones Numbered from 21 to 40	\$77.96
VCN-4160	Versa-Cones Numbered from 41 to 60	\$77.96
VCN-6180	Versa-Cones Numbered from 61 to 80	\$77.96
VCN-8100	Versa-Cones Numbered from 81 to 100	\$77.96
VCN-AZ	Versa-Cones Lettered A-Z, Yellow	\$99.87



Versa-Cone Weighted Bases

Ensure Your Versa-Cones Don't Shift Position

These convenient bases simply slide over the bottom of any EVI-PAQ® Versa-Cone. Once in place, the heavy steel base prevents the Versa-Cone from being moved or knocked over in poor weather conditions.

VCN-BASE Versa-Cone Weighted Bases, Pack of 10.....**\$46.36**



EVI-LITES™ LIGHTED EVIDENCE MARKERS

Mark evidence at night using our unique Evi-Lites. Activate the light with a simple twist and place next to evidence or under a cone or marker. Evi-Lites are waterproof and submersible for use in wet or shallow water conditions. Available in red and white, each light provides up to 48 hours of illumination and uses two standard CR2032 watch batteries (included). Each light measures 1.25" (3.1cm) in diameter and is 1" (2.5cm) high.

EL-RD	Red Evi-Lites, Pack of 10.....	\$22.59
EL-RD-CASE	Red Evi-Lites, Case of 50.....	\$106.03
EL-WHT	White Evi-Lites, Pack of 10.....	\$22.59
EL-WHT-CASE	White Evi-Lites, Case of 50.....	\$106.03



Blank Versa-Cone Kits

Each Versa-Cone Kit includes 20 Versa-Cones in your choice of color and 40 Reflective Circles in the same color. A Multi-Color Kit is also available with five of each Versa-Cone color (excluding white) and 10 of each color Reflective Circle.

VCK-GR	Green Versa-Cone Kit	\$68.62
VCK-RD	Red Versa-Cone Kit	\$68.62
VCK-YL	Yellow Versa-Cone Kit	\$68.62
VCK-BL	Blue Versa-Cone Kit	\$68.62
VCK-WHT	White Versa-Cone Kit	\$68.62
VCK-MC	Multi-Color Versa-Cone Kit	\$68.62
VCN-BAG	Versa-Cone Carrying Bag	\$14.42



6" Orange Evidence Cones

These cones provide a CSI with a great way to mark evidence for documentation and collection. 6" high-visibility orange cones have a 6" square base for exceptional stability, even in windy conditions or on rough ground. All cones are numbered 1-10 and 11-20 in each set. Cones come complete with a convenient, nylon carrying bag.

- High visibility orange cones are easy to see and photograph
- Convenient 1-20 number sequence (1.5" high black numbers)
- Flexible vinyl material is strong and durable
- Easy to clean contamination with bleach solution
- Cones stack to minimize storage in vehicles
- Nylon storage bag included

8-8050	Orange Evidence Cones, Set of 1-10.....	\$74.46
8-8051	Orange Evidence Cones, Set of 11-20.....	\$74.46



48" Evidence Marking Poles

Tallest Evidence Markers Available for Crime Scene Work

These unique pole markers are the tallest evidence markers available in the market. They are perfect for marking evidence locations in rough terrain, including ditches, high grass, scrub brush, sand dunes, landfills, and culverts. They are also ideal for use in snow drifts, creeks, retention ponds and other low-water situations. Bright colors and durable material makes them easy to clean and re-use on many crime scenes. Each pole includes a 10" white reflective tape band near the top of the pole for enhanced visibility. The Evidence Marking Poles are packed in a convenient nylon carry bag.

- 48" pole markers offered in both safety orange and safety yellow colors
- Fluorescent tape band at top of post increases visibility in low light conditions
- Metal cap prevents damage during installation
- Lightweight and durable fiberglass poles
- Poles are easy to clean with standard cleaning products
- Packaged in durable black nylon drawstring bag for easy transportation and storage

EP-OR-K	48" Evidence Poles, Orange, Set of 10.....	\$40.77
EP-YL-K	48" Evidence Poles, Yellow, Set of 10	\$40.77
EP-OR	Replacement Evidence Pole, Orange, Each.....	\$3.50
EP-YL	Replacement Evidence Pole, Yellow, Each	\$3.50
RODBAG-SM	Replacement Nylon Storage Bag.....	\$15.25

Disposable Evidence Pole Cards

These Disposable Evidence Pole Cards were designed for use with our 48" Evidence Marking Poles. The cards provide an easy way to mark, photograph and log specific evidence locations. The 4"W x 6"L cards are made from heavy cardboard stock, which are perfect on which to write. White and yellow card faces give a CSI flexibility in identifying specific evidence types and aid in capturing photographic records of the scene. Blank cards provide flexibility for creating an endless variety of number or letter sequences. The cards mark easily and permanently with standard permanent markers.

- 4"W x 6"L cards are easy to see, even in difficult terrain or weather conditions
- White and yellow card faces provide multiple marking options. Pre-printed markings facilitate control on logging and photographing evidence.

EP-PC Disposable Evidence Pole Cards, Pack of 100 **\$20.76**



Reflective Chalk

Reflective Chalk can be used to create reflective markings which can be illuminated by photoflash or flashlight. This chalk is perfect for illuminating the location of evidence that would not normally show in night-time photography, or for use at accident investigations to indicate skid marks and highlight relevant debris. Simply draw any desired marks with the fluorescent yellow chalk and photograph normally. The chalk will reflect a bright white.

CHLK-1 Reflective Chalk, 3 Sticks **\$17.66**



Spray Chalk

Similar in composition to regular chalk, Spray Chalk is the ideal crime scene marking solution. When applied to a surface, it leaves a bright, easily visible and non-permanent fluorescent mark behind. Spray Chalk will adhere to nearly any surface, including asphalt, concrete, brick, wood, grass and metal. Spray Chalk is applied similar to a can of spray paint. However, when finished, it simply washes off with water.

CHLKS-RD	Spray Chalk, Fluorescent Red, 3oz.....	\$8.93
CHLKS-YL	Spray Chalk, Fluorescent Yellow, 3oz.....	\$8.93



Adhesive ID Marker Kit

The Adhesive ID Marker Kit is an essential tool for clearly identifying physical evidence at a crime scene. Each marker has a bold 20mm scale, adding perspective and a point of reference to photographs. Each marker is 1" W x 1.375" H (2.5cm x 3.5cm) with a non-glare matte finish. Ideal for use with EVI-PAQ® First Response Evidence Markers, each kit includes 50 sheets of letters or numbers, as well as several pages of arrows and blank markers.

AMB-COMBO	Adhesive ID Marker Kit, Combo	\$75.27
AMLS-CR	AMB Complete Refill	\$45.44
AMLS-HUR	AMB High Use Refill — A-E, 1-5, Blank and Arrows.....	\$30.24

Adhesive Number and Arrow Booklets

Bound in booklets of 25 sheets of numbers or arrows, each number is backed with a low-tack adhesive, meaning you can place the markers on evidence and later remove it without marking the surface. The Photo Numbers booklets come in both large and small numbers. The Small Adhesive Numbers booklet contains the numbers 1-15 and one "North" arrow on each page. Each marker is .75" (1.9cm) high. The Large Adhesive Numbers are approximately 2" (5.1cm) high and include the numbers 1-10. The adhesive Arrows are approximately .75" (1.9cm) from point to base. In each book, there are seven arrows which are .3125" (.8cm) wide and eight which are .75" (1.9cm) wide, as well as a "North" arrow.

6-8015	Small Adhesive Numbers Booklet.....	\$17.11
6-8010	Large Adhesive Numbers Booklet.....	\$17.11
6-8016	Adhesive Arrows Booklet.....	\$11.48

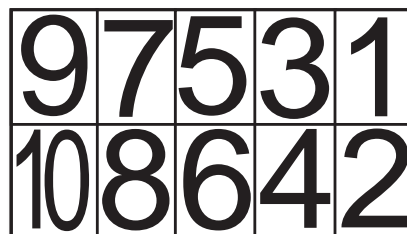

6-8010

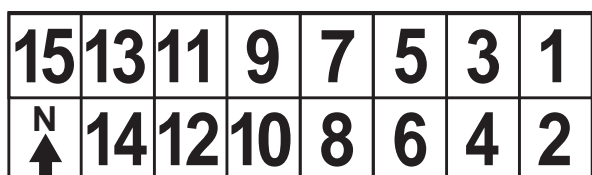

6-8015

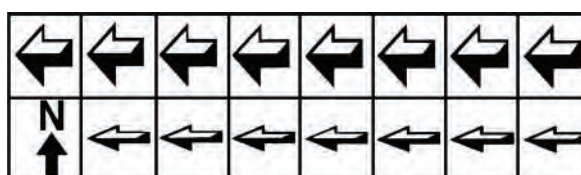

6-8016

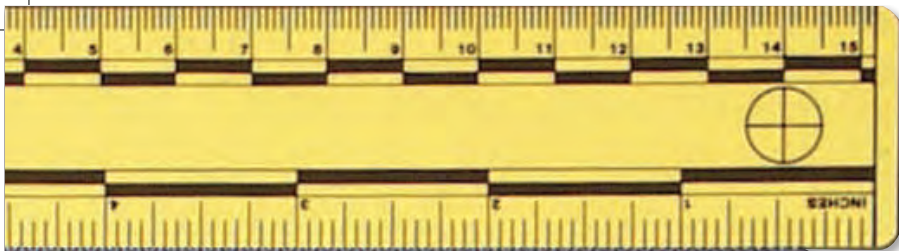

6-3817

Vinyl Photo Scales

Ideal for use in evidence photos, these 6" L (15.2cm) vinyl scales are available in white, gray and yellow for ideal contrast in nearly any situation. Measurements are in both inches and millimeters and crosshair circles at each end assist in photogrammetry corrections. The flat color and non-glare plastic reduce reflections. A blank area in the center of each scale can be used to write initials, case number or other pertinent information. We can also customize these scales to include your agency information on the back. Contact your local Forensics Source Customer Care representative for a quote and more information on customization.

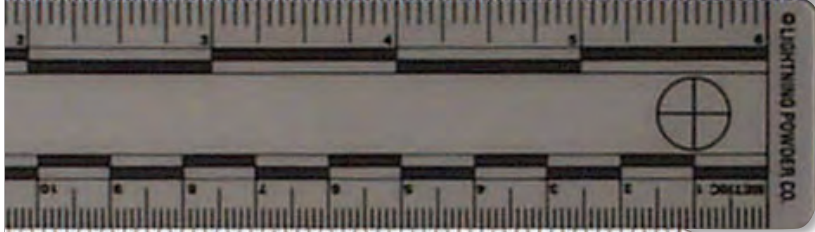

6-3811



6-3810

- 6-3817 Yellow with Black Printing,
Pack of 10 **\$9.08**
- 6-3811 Gray with Black Printing,
Pack of 10 **\$9.08**
- 6-3810 White with Black Printing,
Pack of 10 **\$9.08**
- 6-3815 Yellow, Gray and White (4 of each color),
Pack of 12 **\$12.84**

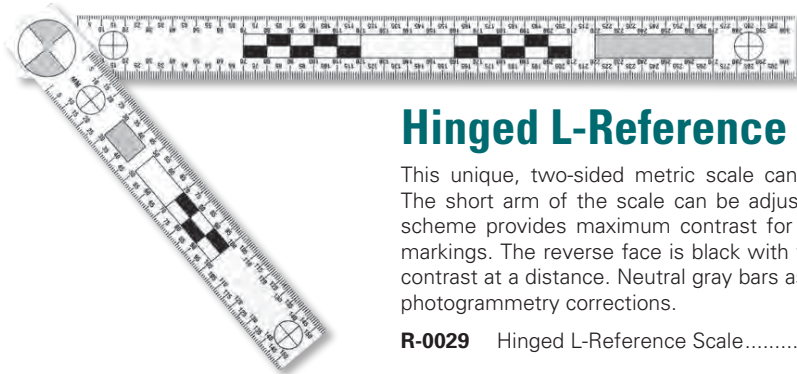

Hinged L-Reference Scale

This unique, two-sided metric scale can be folded for easy storage or used as a straight scale. The short arm of the scale can be adjusted to any angle, providing versatility. The two-tone color scheme provides maximum contrast for any photographic situation. One face is white with black markings. The reverse face is black with white markings. Alternating black and white bands provide contrast at a distance. Neutral gray bars assist in color correction, and crosshairs at each end provide photogrammetry corrections.

- R-0029 Hinged L-Reference Scale **\$10.59**

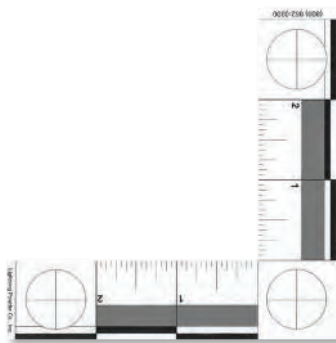

Inch L-Shaped Scale

Similar in shape to the ABFO No. 2 Photomacrographic Scale, this scale is printed with inch markings instead of metric. It is made from the same heavy, laminated plastic and has the same non-glare finish. Circles with crosshairs are printed on each corner to assist in correcting parallax. There are alternating black and white bars to allow for measurements of grossly over- or under-exposed photographs, and there are bars of approximate 18 percent gray scale for color corrections.

- 6-3886 Inch L-Shaped Scale **\$5.72**

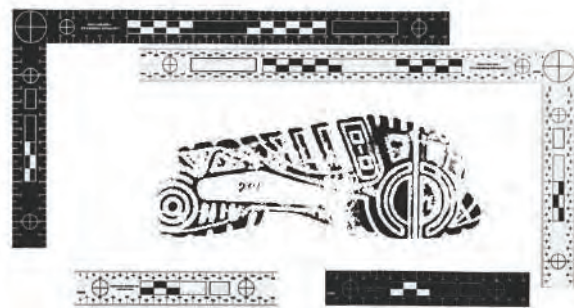

"Bureau" Reference Scale

Made to rigid FBI specifications, the "Bureau" scale set contains a 15cm x 30cm L-Shaped scale and a 15cm straight scale. The scale set provides maximum contrast by featuring black markings on a white background on one side, and white markings on a black background on the reverse. Alternating black and white bands provide an excellent visual reference from a distance, and crosshairs at each end provide a means for checking and correcting perspective distortion. The L-shaped scale is rigid and will always provide an exact 90 degree scale.

- 6-3880 Bureau Reference Scale Set **\$12.81**
- 6-3882 Clear Bureau L Scale 6" ruler not included) **\$18.04**

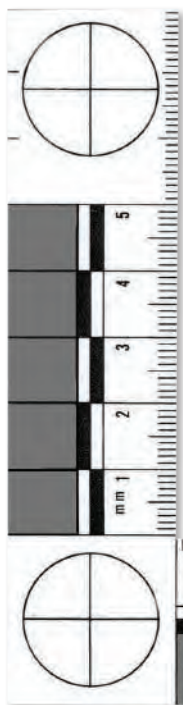

The Authorized ABFO No. 2 Photomacrographic Scale

Designed by the American Board of Forensic Odontology (ABFO), this scale has become the standard for bitemark measurement and photography. The incorporation of three circles is useful in helping to compensate for distortion resulting from oblique camera angles. Graduations are all metric except for the width of the legs, which are 1" (2.5cm) wide. The 1cm division lines are traced and extended across the photographic print to grid an image. Measurements within the image are then made relative to these inscribed 1cm grid lines to compensate for any distortion resulting from non-parallelism between the film and the object planes.

Specifications

- Rigid, 1mm thick L-shaped laminated plastic
- Millimeter markings accurate to 0.1 mm or better
- Overall size is 4"W x 4"L (10.5cm x 10.5cm)
- Gray areas have a reflectance value of approximately 18 percent
- Alternating black and white bars (1cm) permit measurements from grossly over- and under-exposed photographs

6-3875 ABFO No. 2 Scale \$4.19

**The Only Scale
Authorized by ABFO!**

Fluorescent L-Shaped Scale

Designed for use with a Forensic Light Source or ultraviolet lamp, this fluorescent L-shaped scale is ideal for photographing evidence at such as latent prints developed with fluorescent dyes or powders, or for photography of fluorescing body fluid stains at crime scenes or on evidence. Inch markings are printed with fluorescent ink on a heavy, matte card stock. Alternating bars every inch help to identify measurements in grossly over- or underexposed photographs. The L-shape of the scale and the crosshairs at each end provide lines of reference for the measurements and ensure the scale is parallel with the film plane.

6-3885 Fluorescent L-Shaped Scale, Pack of 5 \$12.94

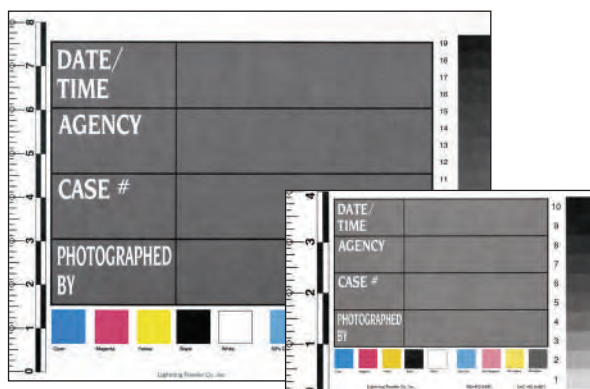
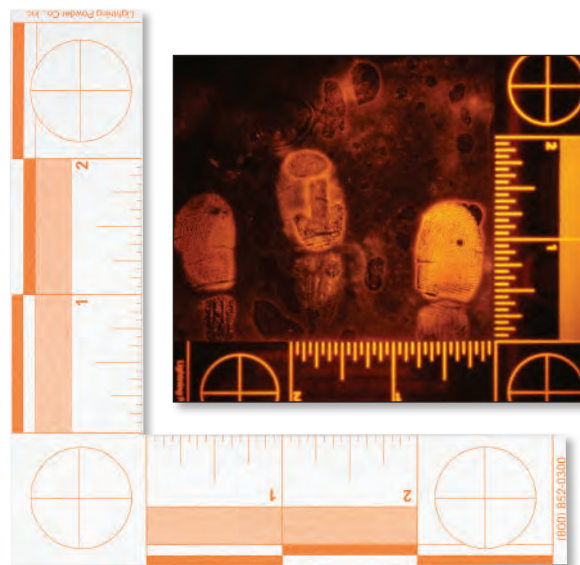
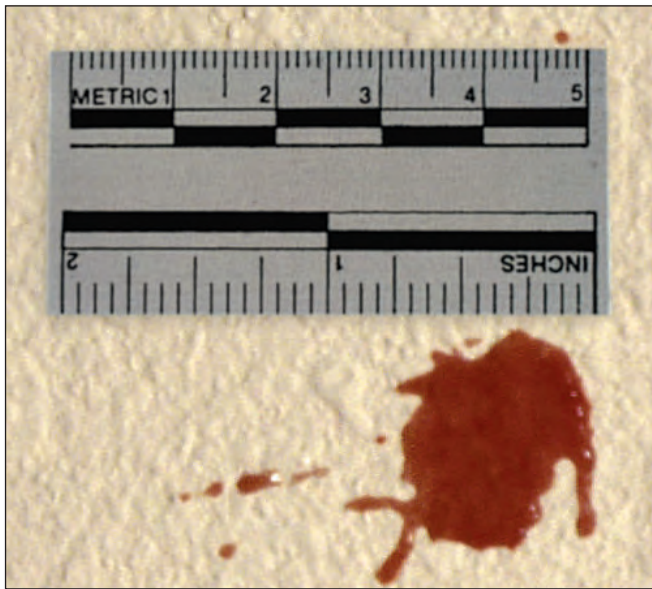

Photo Identifier Card

Each time you document a crime scene, the first shot should be of a card listing the case number, date and photographer. Each of these Photo Identifier Cards has a grayscale, a color scale and spaces for writing necessary case information. Perfect for matching the grayscale and color bars for color-accurate photographs.

- 6-3870 Large Photo Identifier Card, 8.5" x 11" (21.6cm x 28cm), Pad of 25 \$14.42
- 6-3871 Small Photo Identifier Card, 4" x 5.375" (10.2cm x 13.7cm), Pad of 25 \$7.37



Adhesive Photo Evidence Scales

This scale is printed on flat white, gray, or black adhesive-backed paper with a peel-away backing. These 2" (50mm) scales are printed with inch markings on one edge and metric markings along the opposite edge. For photos on horizontal surfaces, just lay the scale in the scene. For vertical surfaces such as bullet holes or blood spatter on walls, peel the backing off and adhere the ruler to the surface. These scales have non-permanent adhesive so they can be easily removed from evidence without damage. The scales are individually cut and packaged in quantities of 50. White scales are also available on an extra-large roll of 150.

- 6-3848** Black Scales w/White printing, Pack of 50**\$6.89**
- 6-3849** Gray Scales w/Black printing, Pack of 50.....**\$6.89**
- 6-3850** White Scales w/Black printing, Pack of 50**\$6.89**
- 6-3851** White Scales w/Black printing, Roll of 150 **\$11.09**

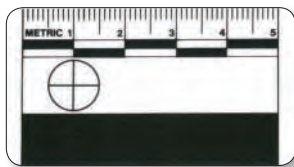

Photomacrographic Scales

Available in 5cm and 10cm lengths, these small scales are ideal for close-up photography. Because these scales will be used for evidence photography, our name does not appear on the front to distract from your photo. Any case information can be written directly on the scale with a ball-point or felt-tip pen. A piece of frosted tape can be placed across the scale before writing on it, if you wish to reuse the scale. They are printed on matte white, non-reflective rigid plastic.

- 6-3822** 5cm Photomacrographic Scales, Pack of 10 **\$7.38**
- 6-3823** 10cm Photomacrographic Scales, Pack of 10 ... **\$9.33**

6-3820

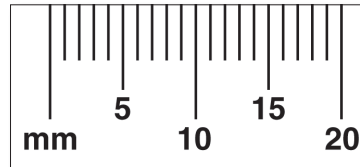

AM-20MM

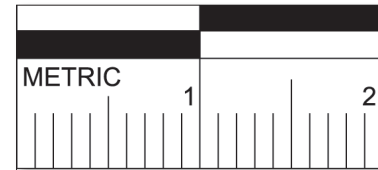

20mm Adhesive Photo Scales

Available in rolls of 150 and 250, these small, 20mm scales are ideal for one-to-one and macro photography. Although the scales come on a roll, each 20mm scale is a separate unit, making them easy to detach and use. The adhesive is non-permanent, so the scale may be applied to any surface, including paper and removed without damaging the surface.

- 6-3820** 20mm Photo Scales, Roll of 150..... **\$8.83**
- AM-20MM** 20mm Photo Scales, Roll of 250..... **\$10.93**



Magnetic Ruler (vinyl)

These 6" (15.2cm) vinyl magnetic stock scales are ideal for placement on nearly any metallic surface. Unlike some adhesive scales, magnetic scales won't leave any adhesive residue on the item, and are cleanable and reusable.

- R-0023** White Magnetic Ruler, Each **\$5.80**

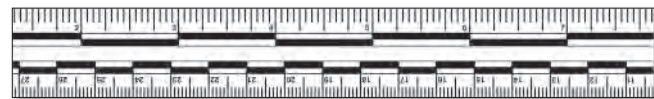

Continuous Tape Photo Evidence Scale

This adhesive photo evidence scale measures millimeters on one edge and inches on the other. Each 1"W x 30"L (2.5cm x 9.1m) roll features a repeating pattern every 12" (30.5cm). The adhesive is non-permanent so that you can apply the scale and remove it without damaging the item. Alternating black bands throughout the scale provide better visualization in distance photography.

- 6-3855** Continuous Tape Photo Evidence Scale **\$8.42**



Large-Number Photo Scale Tape

This non-permanent adhesive tape has large numbers printed in a repeating 12" (30.5cm) pattern. Alternating black bands are printed on every other 12" (30.5cm) segment, providing an easy visual reference from a distance. Printed on a bright yellow, non-glare stock, the tape is easy to photograph and can be removed from nearly any surface without damage. Each roll is 30'L x 1.25"W (9.1m x 3.2cm).

6-3856 Large-Number Photo Scale Tape.....**\$10.53**

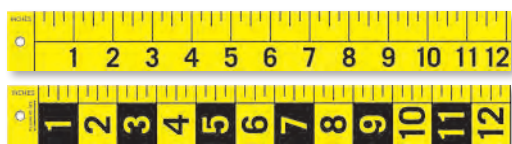

6-3831



6-3836

Horizontal/Vertical Scale

Featuring both horizontal and vertical markings, these 12" (30.5cm) scales are printed with bright yellow and black numbers and markings. The horizontal side has numbers printed from left to right. On the vertical side, numbers are printed from top to bottom.

Both sets of scales feature a hole in the top edge and may be used for hanging the scale.

12" (30cm) Scale

These scales are 12" (30cm) long with metric measurements on them. One side has the numbers printed horizontally, from left to right. The other side has the numbers printed vertically, from top to bottom.

6-3831 Horizontal/Vertical Scale, Pack of 5 **\$23.92**

6-3836 12" (30cm) Scale, Pack of 5 **\$11.53**

3-Part Folding Scale

Designed for versatility, 3-Part Folding Scales feature L-shaped configurations on one face, measuring 12" (30cm) in the X plane and 24" (60cm) along the Y plane. The opposite face features a 36" (90cm) vertical straight scale with alternating black and yellow bands for maximum contrast at a distance. The articulated scale folds neatly in 12" (34cm) segments. The scale may be hung by a hole at the top of the scale. Made of rigid plastic, it can be cleaned with soap and water or decontaminated with a 10 percent bleach solution. This is an ideal scale for photography of shoe and tire impressions.

6-3830 3-Part Folding Scale, Inches **\$15.35**

6-3835 3-Part Folding Scale, Metric **\$14.42**



Extra-Large Folding Scale

Recently updated for additional versatility, our Extra-Large Folding Scale features metric measurements (meters and centimeters) on one side and imperial measurements (feet and inches) on the other. Ideal when photographing walls and floors where height and distance need to be documented, the scale extends nearly 8' (2.5m). It is printed on a durable, yellow plastic stock with bold black markings. The ruler is articulated and folds for easy storage. It is printed with zero at the base and can be set against a wall without compensating for added markings at the bottom. It cleans up with soap and water and can be decontaminated with a 10 percent bleach solution.

6-3828 Extra-Large Folding Scale.....**\$35.49**



6-3830

6-3835

Master EVI-PAQ® Photo Documentation Kit



This comprehensive photo documentation kit includes everything needed to document the most complex crime scenes, and includes our industry favorite EVI-PAQ® ID Tents and Adhesive ID Marker Kit.

**1 — Kit Box E, 19"L x 11.5"W x 10.5"H
(48.3cm x 29.2cm x 26.7cm)**

- ID Tents, cut-out 1–60, yellow
- 3-part scale — metric
- 100' tape measure
- 12' tape measure
- Adhesive ID Marker Kit (#AMB-COMBO)
- Large photo ID card
- ID flat markers, 6 arrows (3 North)

**1 — Kit Box B, 10.375"L x 4.625"W x 1.6875"H
(26.4cm x 11.7cm x 4.3cm)**

- Large number photo tape
- 20mm scales, roll of 150
- Two ABFO photomacrographic scales
- 2" scales, roll of 150
- 6' rulers, assorted colors, 12-pack

PD-MAS Master Photo Documentation Kit..... **\$355.95**



Basic Photo Documentation Kit

This kit includes the compact kit above, as well as additional equipment to help you document medium to large crime scenes and traffic accidents.

**1 — Polypropylene Box, 14.375"L x 8"W x 7"H
(36.5cm x 20.3cm x 17.8cm)**

- Crime scene photo markers 1–15
- Folding evidence scale
- Large adhesive numbers booklet
- .5"W x 100'L (1.3cm x 30.5m) industrial tape measure

1 — Compact Photo Documentation Kit (Part #6-3001)

- Small adhesive numbers booklet
- Adhesive arrows booklet
- Roll of continuous photo evidence tape
- 20mm scales, roll of 150
- Two ABFO photomacrographic scales
- Roll of 2" (5.1cm) adhesive scales
- 6" (15.2cm) rulers, assorted colors, 12-pack
- .75"W x 12'L (2cm x 3.7m) measuring tape
- Adhesive white scales, roll of 150

6-3002 Basic Photo Documentation Kit..... **\$304.87**



Compact Photo Documentation Kit

Here is a small kit with just the essentials for general and close-up photography of evidence and crime scenes.

**1 — Polypropylene Box, 10.375"L x 4.5"W x 1.6875"H
(26.4cm x 11.4cm x 28.1cm)**

- Small adhesive numbers booklet
- Adhesive arrows booklet
- Roll of continuous photo evidence tape
- 20mm scales, roll of 150
- Two ABFO photomacrographic scales
- Roll of 2" (5.1cm) adhesive scales
- 6" (15.2cm) rulers, assorted colors, 12-pack
- .75"W x 12'L (2cm x 3.7m) measuring tape
- Adhesive white scales, roll of 150

6-3001 Compact Photo Documentation Kit **\$89.96**

DW-PRO Measuring Wheel

The DW-PRO is a 12.5" diameter measuring wheel. The PRO boasts a Counter-Clear control mounted on the pistol grip, as well as a trigger operated brake. It is ideal for long distances over rough surfaces and measures up to 9,999 feet.

Other features include:

- Balanced in-line design
- Sealed roller bearings
- Heavy-duty chassis
- Debris scraper
- Hi-traction tire
- Folding handle with hefty pistol grip
- Belt driven counter for long life and smooth operation
- Measures in ft/10ths or m/dm
- Includes carrying case

Specifications:

- Wheel diameter: 12.5"
- Tread width: .857"
- Folded Length: 19"
- Extended Length: 37"
- Weight: 6lbs



4-0019 DW-PRO Measuring Wheel\$178.66

DW-1000 Measuring Wheel

The DW-1000 is a 12.5" diameter professional grade measuring wheel. Ideal for long distances over rough surfaces and measures up to 9,999 feet.

Features include:

- Balanced in-line design
- Sealed roller bearings
- Hi-traction tire
- Folding handle with hefty pistol grip
- Belt driven counter for long life and smooth operation
- Measures in ft/10ths
- Includes carrying case

Specifications:

- Wheel diameter: 12.5"
- Tread width: .857"
- Folded Length: 19"
- Extended Length: 37"
- Weight: 6lbs



4-0020 DW-1000 Measuring Wheel\$147.66

300 Series Large Measuring Wheel

This measuring wheel features an all steel construction to provide heavy-duty strength and durability. The 5-digit ratchet counter measures up to 100,000 feet, with a convenient reset knob. A calibrated wide rubber wheel accurately measures a wide variety of terrain, including paved and unpaved surfaces. Safety-Glo color makes the wheel easy to find in a vehicle or at the crime scene. An insert-and-Lock handle makes the unit compact and easy to transport and store. The wheel stand keeps the wheel upright when it is not in use.

Specifications

- Model: 4-0017
- Measure Units: ft/in
- Counter Limit: 100,000'
- Wheel Circumference: 3ft
- Folded Dimensions: 22"
- Extended Dimensions: 41"
- Shipping Weight: 6lbs

4-0017 Standard Measurement.....\$144.75



Distance Measuring Wheels



Distance measuring wheels automatically record measurements line-to-line, wall-to-wall, vertically, overhead, around curves and over contours. Each has a push-button counter reset, a subtracting and adding counter, a telescoping handle (17-37 inches) and weighs less than two pounds. Measuring wheels are available with a single wheel or with dual wheels for additional stability.

Single-Wheel Measuring Wheels

4-0010 Feet and inches to 1000'\$53.41

Dual-Wheel Measuring Wheels

4-0012 Feet and inches to 1000'\$77.92

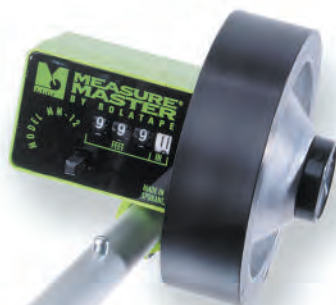



Leica DISTO™ E7500i

The new Leica DISTO™ E7500i stands for easy and effortless outdoor distance measurement. The unique combination of digital Pointfinder and 360 degree tilt sensor allows measurements which are not possible with conventional distance meters. With the Pointfinder with 4x zoom, the Leica DISTO™ E7500i takes measurements with perfect accuracy and in unfavorable light conditions. This is a decisive advantage when working outside in sunny weather. Even if the red laser point is no longer visible, the target can be seen exactly on the display. Also, the laser distance meter can be used in all weather conditions, being dust-proof and IP65 water jet protected. It features a Smart Horizontal Mode™, height tracking, Bluetooth® Smart and a Free App – Leica DISTO™ sketch.



4-0073 Leica DISTO E7500i..... **\$599.00**



Sonin Multi-Measure® Combo PRO

The Sonin Multi-Measure® is a tool for distance measuring up to 250 feet outdoors and indoors, and is ideal for anyone who wants fast, easy and accurate measurements without the need of an assistant. With an LED display to confirm the signal being received from the target, the Pro model computes area and volume, adds and subtracts linear measurements, and measures in feet, inches, fractions, meters, decimal feet and yards. It is accurate to the 1/4 inch, has seven memories with easy recall, and auto shut-off to conserve battery life. The Sonin measures from 1'6" up to 60' (18m) in a single unit mode. In a dual unit mode with target, it measures from 1'6" up to 250' (75m). The tool accuracy is 99.5% +/- 1/4" (1cm).

4-0062 Sonin Multi-Measure® Combo PRO..... **\$167.03**



Pocket Rods™

Available in inches or metric units, the Pocket Rod™ can be used as any tape measure. However, when pulled completely from its housing, it becomes a straight, metal reference scale that can be placed against a wall for reference. When set on the ground, the numbers read from ground level up. When you are done, simply retract the Pocket Rod™ tape back into its plastic housing. The Pocket Rod™ is 6.5' (2m) tall with black numbers on a white background on one side and red numbers on a white background on the other side.

6-3860 Pocket Rod™, Inches..... **\$22.23**
6-3861 Pocket Rod™, Metric..... **\$22.23**



Tape Measures with Steel Blades

These tape measures feature both metric and feet/inch measurement markings. The 26' (8m) tape has a clip for attaching it to your belt, waist band or clipboard. The 12' (13.7m) and 26' (8m) tapes also have an automatic rewind. The industrial sized 100' (30m) tape has a hand crank to rewind the tape back into the unit. There is a lifetime guarantee by the manufacturer on the yellow, coated steel blade.

The Pro-SL Self-Locking Tape, 36' (11m), is self-locking with top and bottom brake releases, and double-sided print blades. The English/Metric reverse side blade reads vertically for added convenience and versatility.

4-0401 Standard Tape Measure, .75" x 12' **\$10.70**
4-0421 Large Tape Measure, 1" x 26' **\$18.88**
4-0430 Industrial Tape Measure, .5" x 100' **\$27.80**
4-0422 Pro-SL Self-Locking Tape, 1" x 36' **\$16.30**

CAD-MAT

Draw A Straight Line Every Time!

Simply slide the amazing surface under any paper and create professional looking crime scene drawings. It works perfectly with any clipboard or paper and is very easy to use; just slide it under your paper and draw like a pro. The proprietary surface geometry compels the point of your ballpoint pen, roller ball pen or mechanical pencil to travel in a straight line.

- Perfect for crime scene sketching
- Works with any standard pencil or pen
- CAD-MAT Drawing Sheet size: 8.5"W x 12.125"L (fits under standard 8.5" x 11" paper)
- Made in the USA

4-0150 CAD-MAT **\$13.26**

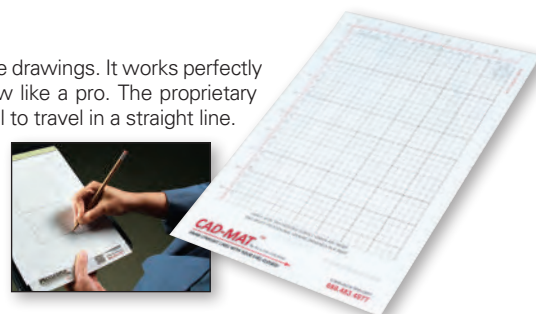

Master Crime Scene Sketching Kit

The Master Crime Scene Sketching Kit is outfitted with everything needed to quickly and accurately diagram a crime scene. The included vinyl padfolio provides a firm writing surface, and protects the sketching templates and paper when not in use. The entire kit is stored in a rugged, ballistic, nylon portfolio case that includes a zippered front pocket for storing pencil, pens, business cards and other equipment. It also includes a shoulder strap.



Kit Includes:

- Pad of Cross-Sectional Paper
- Mechanical Pencil
- Four-Piece Drafting Ruler Set (includes 12" ruler, 45° triangle, 60° triangle and 180° protractor)
- General Traffic Sketching Template Set (Part #DT-5667)
- General Crime Scene Sketching Template (Part #4-0100)
- Human Figure Sketching Template (Part #4-0101)
- Drawing Compass
- Directional Compass
- 26" Measuring Tape
- Vinyl Padfolio
- Ballistic Nylon Portfolio — 15.25"H x 21.25"W x 1.25"L (39cm x 54cm x 3cm)

4-0112 Master Crime Scene Sketching Kit **\$214.94**

Basic Traffic Sketching Kit

This basic kit provides all the components needed for traffic accident reconstruction. Easily stored in any vehicle, the kit is self-contained and protected in the included vinyl binder.

Kit includes:

- Pad of Cross-Sectional Paper
- Mechanical Pencil
- 6-inch Protractor
- General Traffic Sketching Template Set (Part #DT-5667)
- Vinyl Padfolio

4-0111 Basic Traffic Sketching Kit **\$45.56**

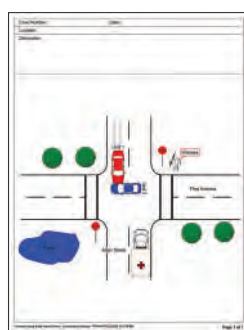

Easy Street Draw is designed to meet the specialized drawing requirements of crash scene diagramming. This program is intuitive and employs measurement units, concepts and terminology familiar to officers in the field.

Easy Street Draw was built with the field officer in mind. With a large library of "intelligent" objects, Easy Street Draw provides the necessary tools to quickly, easily and accurately create accident diagrams. The program is so easy to learn and use that more than 3,500 law enforcement agencies around the world are using this product.

System Requirements

The software supports Windows NT 4.0 / 2000 / XP / Vista

Hardware Requirements

Pentium or faster processor with 40 MB disk space

8-6210 Easy Street Draw **\$265.20**



Complete Crime Scene Diagramming Tool

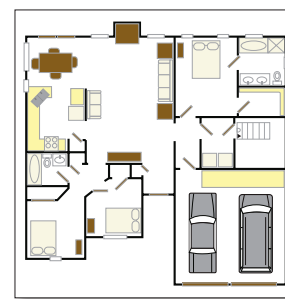

ScenePD is an intuitive program that employs a large library of "intelligent" objects to quickly and accurately diagram any complex crime scene. Using the integrated Arson, Homeland Security and Forensic symbol sets, users can quickly and easily build complex floor plans. Place walls, windows, doorways and furnishings by simply dragging them into position. Use a "Bubble Man" for human body positioning, "smart" furniture like counters, and expanding symbols like stairs, railroad tracks and fences. Combined with intelligent street and intersection design tools, both inside and outside scenes are easily produced. In addition, precise diagrams can be created quickly using field measurements or raw measurements imported from LTI devices.

Drawings can be exported in PDF and Microsoft® PowerPoint® formats or printed at any scale, on a plotter or across multiple pages for courtroom presentations.

8-6200 ScenePD **\$398.59**

Pelican^W Cases

Protect Your Supplies and Equipment with a Watertight Pelican Case

Create your own kit with these rugged, watertight cases. Available either empty, with Pick 'N' Pluck foam and convoluted lid foam, or with adjustable compartmentalized dividers. The unique Pick 'N' Pluck foam is comprised of small connected cubes of foam, which can be removed to create a customized space for whatever items you need to store.

Pelican Case Features:

- Watertight, crushproof, and dust proof
- Open cell core with solid wall design adds strength and reduces weight
- O-ring seal
- Automatic Pressure Equalization Valve
- Some models available empty, filled with Pick 'N' Pluck foam or with adjustable dividers.
- Unconditional Lifetime Guarantee of Excellence



1650 Series

1550 Series Cases

Interior Dimensions: 18.43"L x 14"W x 7.62"H
(46.8cm x 35.5cm x 19.3cm)

- Easy-Open Double-Throw latches
- Comfortable rubber over-molded handle
- Stainless steel hardware and padlock protectors

1-1550NF	Empty Case	\$164.44
1-1550	Case with Pick 'N' Pluck Foam.....	\$204.47
1-1550D	Case with Adjustable Dividers.....	\$268.94

Accessories

1-1555	Padded Divider Set.....	\$146.94
---------------	-------------------------	-----------------

Available in the following colors:

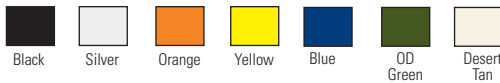

1120 Series Cases

Interior Dimensions: 7.25"L x 4.75"W x 3.06"H
(18.4cm x 12.1cm x 7.8cm)

- Stainless steel hardware
- Ideal for smaller kits and equipment, such as GPS or photography gear, or latent print kits

1-1120NF	Empty Case	\$31.28
1-1120	Case with Pick 'N' Pluck Foam	\$37.72

Available in the following colors:

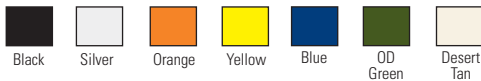

1650 Series Cases

Interior Dimensions: 28.50"L x 17.37"W x 10.50"H
(72.4cm x 44.1cm x 26.7cm)

- Easy-Open Double-Throw latches
- Fold-Down handles
- Stainless steel hardware and padlock protectors
- Retractable extension handle
- Four strong polyurethane wheels with stainless steel bearings

1-1650NF	Pelican 1650 Empty Case.....	\$252.20
1-1650	Pelican 1650 Case with Pick 'N' Pluck Foam	\$337.11
1-1650D	Pelican 1650 Case with Adjustable Dividers	\$482.58

Accessories

1-1659	Lid Organizer for 1650 Series Cases.....	\$40.75
---------------	------------------------------------------	----------------

Available in the following colors:

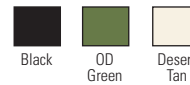

1610 Series Cases

Interior Dimensions: 21.68"L x 16.62"W x 10.56"H
(55cm x 42.2cm x 26.8cm)

- Easy-Open Double-Throw latches
- Fold-Down handles
- Stainless steel hardware and padlock protectors
- Retractable extension handle
- Strong polyurethane wheels with stainless steel bearings

1-1610NF	Pelican 1610 Empty Case	\$228.40
1-1610	Pelican 1610 Case with Pick 'N' Pluck Foam.....	\$312.24
1-1610D	Pelican 1610 Case with Adjustable Dividers	\$392.38

Accessories

1-1609	Lid Organizer for 1610 Series Cases	\$38.77
---------------	-------------------------------------------	----------------

Available in the following colors:



Empty Storage Containers

These heavy-duty kit boxes can be used for storage or to design your own custom kit. Each box is made of a rigid plastic, without any clips or inserts.

ⓑ 1-0111	Box B, 10.375"L x 4.625"W x 1.6875"H (26.4cm x 11.7cm x 4.3cm)	\$7.74
ⓒ 1-0112G	Box C, 12.125"L x 7.25"W x 4.5"H (30.8cm x 18.4cm x 11.4cm)	\$16.33
ⓓ 1-0113	Box D, 14.375"L x 8"W x 7"H (36.5cm x 20.3cm x 17.8cm)	\$28.41
ⓔ 1-0114	Box E, 19"L x 11.5"W x 10.5"H (48.3cm x 29.2cm x 26.7cm)	\$52.92
ⓕ 1-0115	Box F, 16.375"L x 8.625"W x 7"H (41.6cm x 22cm x 17.8cm) with lift-out tote tray	\$38.93

TRAJECTORY AND BALLISTICS

The background of the page is a dark, textured surface, possibly a concrete floor. Three green laser trajectory kits are positioned at different angles. Each kit consists of a black cylindrical body with a green lens at the front. A bright green laser beam is emitted from each lens, extending across the dark surface. The beams are slightly blurred, suggesting motion or a long exposure. The overall lighting is dim, with the primary light source being the lasers themselves.

LASER TRAJECTORY KIT, ACCESSORIES AND RODS	48-49
STRING KITS AND PROTRACTORS	50
BALLISTICS COLLECTION AND TRAPS	51-52



EVI-PAQ® Laser Trajectory Kit

Designed to be used in conjunction with or in place of trajectory rods, the Laser Trajectory Kit includes either the red BP-1 or green BP-2 Laser Trajectory Pointer. A laser is ideal for long distance trajectory reconstructions. Four co-aligned steel trajectory rods, suitable for use on holes produced by .32 caliber weapons and up, are included in the kit. Rods and lasers may be connected using the included stainless steel connectors. Both the steel rods and Laser Trajectory Pointer are co-aligned, meaning they always produce a straight, accurate line. An included EVI-PAQ® Tripod Mount allows trajectory lasers and rods to be placed in open space, and aimed at and through a bullet hole. A set of four Spacer Cones are included to center the rods within each bullet hole and four included O-rings will keep the rods from slipping.

EVI-PAQ® Standard Trajectory Kit

The Standard Trajectory Kit includes a set of four, co-aligned large-diameter steel trajectory rods that can be used on bullet holes down to .32 caliber. For smaller caliber holes, use our four-piece rod set for .22 caliber holes (part #PR-S06S). Stainless steel connectors are included. A set of four spacer cones and O-rings keep the rods centered and held in place in the bullet hole. A Tripod Mount and Angle Finder allow the investigator to work hands-free and make documentation easy and accurate.

- LTRK-1 BP-1 Red Laser Trajectory Kit..... **\$452.33**
- LTRK-2 BP-2 Green Laser Trajectory Kit..... **\$476.18**

- TRK-CSE Trajectory Kit Carrying Case..... **\$50.39**
- TRK-1 Standard Trajectory Kit..... **\$141.17**

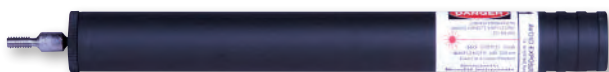

The BP-2 Green Trajectory Laser

The BP-2 Green Trajectory Laser is built to the same exacting standards as our red BP-1 Laser Trajectory Pointer. Co-aligned with its case for consistent accuracy when conducting trajectory reconstructions, the green laser beam is more visible to the eye (and camera), so it is preferred in bright conditions. The BP-2 is activated when a steel connector, or a trajectory rod, is screwed into place at its base, preventing accidental activation. The laser is powered by two AA batteries (included).

- BP-2 Green Laser Trajectory Pointer..... **\$426.50**



The BP-1 Laser Trajectory Pointer

The EVI-PAQ® BP-1 Laser Trajectory Pointer is a unique Class IIIa 5mw laser designed specifically for trajectory investigations, and can be used to quickly and accurately determine the source and trajectory of bullets at a crime scene. Unlike a standard laser, the BP-1 Laser Trajectory Pointer is co-aligned with its aluminum case, meaning that the laser won't "wobble" when rotated. In addition, the laser is four times more powerful than standard laser pointers, making it easier to photograph. The BP-1 is activated when a steel connector, or a trajectory rod, is screwed into place at its base. The BP-1 unit is powered by a pair of inexpensive N-size 1.5 volt alkaline batteries (included) which provide approximately 11 hours of continuous power-on use.

Using the EVI-PAQ Tripod Mount (see page 49), BP-1 lasers may be placed in an open space, and aimed at and through a bullet hole. BP-1 lasers can be attached to any of the four sides of the tripod mount to help determine both the source and destination of the bullet. The tripod mount eliminates the need to have someone hold the laser, and when used in conjunction with the EVI-PAQ Angle Finder, makes documentation and reproduction accurate and simple.

- BP-1 Laser Trajectory Pointer..... **\$407.95**



EVI-PAQ® Protrusion Rods

Bright yellow for easy photography and connectable to provide sufficient length for trajectory measurement, rods are 18" (45.7cm) long and made of .25" (.64cm) steel for durability. The rods are designed for bullet holes from weapons of .32 caliber and larger. They are available with two open ends or with one pointed end.

Small Caliber Protrusion Rod Set

Similar to the larger rods above, this set of four .1875" (.48cm) diameter rods are designed for use on .22 caliber holes. These rods are available in bright pink to distinguish between the larger diameter rods. Small caliber protrusion rods are fully compatible with all EVI-PAQ trajectory supplies.

- PR-S06 Protrusion Rods, Pack of 4..... **\$45.41**
- PR-S06S Small Caliber (.22) Rods, Pack of 4..... **\$26.38**



Dual Trajectory Laser Holder

Designed by Rob Caunt of the Firearms Section of the Vancouver, British Columbia Police Department, the Dual Trajectory Laser Holder is used to hold two trajectory lasers in opposing directions with a high level of accuracy for gunshot trajectory reconstruction. The mount can also hold a single laser and an EVI-PAQ Angle Finder. The Dual Trajectory Laser Holder easily mounts on a standard tripod and can utilize either the EVI-PAQ BP-1 or BP-2 Laser Trajectory Pointers. Lasers are not included.

- DLSR-1 Dual Trajectory Laser Holder..... **\$28.41**



48" Fiberglass Trajectory Rods, Set of 10

These multi-colored trajectory rods are a convenient and inexpensive way to mark the trajectory of rounds through a wide variety of materials. These lightweight fiberglass rods work especially well when documenting trajectories in cars and large pieces of furniture.

- Long length eliminates connectors that could affect trajectory path accuracy
- Multi-colored rods make it easy to identify multiple bullet paths (available in high visibility orange and yellow only)
- Pointed tip makes it easy to insert rods into evidence
- Solid fiberglass construction provides exceptional strength and durability
- Rods accommodate all standard trajectory kit accessories
- Rods store neatly in included durable black nylon carry bag

TR48-OR-K	48" Fiberglass Trajectory Rods, Orange, Set of 10.....	\$35.91
TR48-YL-K	48" Fiberglass Trajectory Rods, Yellow, Set of 10.....	\$35.91
TR48-OR	Replacement Trajectory Rod, Orange, Each.....	\$2.95
TR48-YL	Replacement Evidence Marking Pole, Yellow, Each.....	\$2.95
RODBAG-SM	Replacement Nylon Storage Bag.....	\$15.25



Trajectory Kit Accessories

Stainless Steel Connector (PR-00C)—Allows you to connect two protrusion rods together or to a tripod mount

1" (2.5cm) Tapered-Tip End Piece (PR-00E)—Can be attached to the end of the protrusion rod allowing the user to push through a damaged or difficult hole

Black Plastic Eye Connector Adapter (PR-0CE)—Allows for string projection from the protrusion rods

.1875" (.48cm) Stainless Steel Connector (PR-0CS)—Allows you to connect two .1875" (.48cm) protrusion rods, forensic rods, or a laser and rod together

PVC Storage Cases (#PR-CS1 and PR-CS2)—Allows you to carry multiple rods to your crime scenes (not shown)

PR-TM1	Tripod Mount.....	\$24.07
AF-1	Angle Finder.....	\$12.27
PR-00C	Stainless Steel Connector.....	\$4.77
PR-00E	1" (2.5cm) Tapered-Tip End Piece.....	\$4.18
PR-0CE	Eye Connector.....	\$1.95
PR-0CS	.1875" (.48cm) Stainless Steel Connector.....	\$0.58
PR-CS3	3 pc. Storage Tube, 1" (2.5cm) Diameter.....	\$7.91
PR-SK1	Additional Spacer Cones, Set of 4.....	\$38.61



Multi-Colored Forensic Rods

These durable, brightly colored fiberglass rods at 18" x .25" (45.7cm x .64cm) are an inexpensive alternative to steel trajectory rods. The ends of each rod are solid, so they can be used as penetration rods in the deceased. Rods can be centered in larger holes with a set of Spacer Cones (not included). The bright coloring won't fade when cleaned. Each kit contains 12 rods (four pink, four green, four orange) and is available with or without nine plastic connectors. They now include a handy clear storage tube.

MCR-K	Multi-Color Forensic Rod Kit with Connectors.....	\$26.74
MCR-1	Multi-Color Forensic Rod Kit without Connectors.....	\$22.33
MCR-00C	Rod Connector, each.....	\$1.01

EVI-PAQ® Photographic Fog

Used in conjunction with a trajectory laser, Photographic Fog helps to visualize the laser beam for photography. Simply spray Photographic Fog before taking a photograph. An extremely fine mist will linger in the air, making the entire beam of the laser visible and ready for photography. Because Photographic Fog is such a fine mist, it will not blur or obscure details in your photograph and is virtually invisible.

PF-1	Photographic Fog.....	\$22.42
-------------	-----------------------	----------------





EVI-PAQ

Elastic Trajectory String Kit

Never Deal with Sagging Trajectory String Again

This elastic string allows the technician to take up the slack to create the most accurate bullet path possible. The kit includes one spool each of blue, green, red, pink and orange.

- Elastic string removes slack and bows from trajectory path
- Five colors support multiple bullet paths
- Fluorescent colors simplify scene photography
- Stores neatly on a plastic spool that fits neatly in the new Trajectory String Storage Box

ESTRK-1	Elastic String Kit.....	\$86.19
ESK-RSBL	Elastic String, Blue, 25yds (22.9m)	\$14.74
ESK-RSGR	Elastic String, Green, 25yds (22.9m)	\$14.74
ESK-RSRD	Elastic String, Red, 25yds (22.9m).....	\$14.74
ESK-RSPK	Elastic String, Pink, 25yds (22.9m)	\$14.74
ESK-RSOR	Elastic String, Orange, 25yds (22.9m)	\$14.74



Reflective String

This string reflects bright white when photo-flashed or illuminated with a flashlight, and is ideal for low light areas to create a beam of light with string. Reflective string is a great solution for trajectory, blood spatter, tire tracks on dirt or evidence marking. Each spool includes 150' (45m) of string.

SK-RSRFV	Reflective String	\$21.17
-----------------	-------------------------	----------------

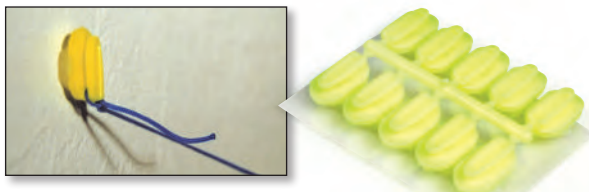

Adhesive Clips and Wax

Used to easily attach string to vertical surfaces, adhesive clips feature a colorless adhesive wax backing which can be used to adhere the clips to nearly any surface. Unlike tape, Adhesive Wax is removable, reusable and won't leave adhesive behind.

ADCL-1	Adhesive Clips, Pack of 10	\$4.61
ADHW-1	Adhesive Wax, Pack of 6 Sticks.....	\$4.41



EVI-PAQ

Trajectory String Kit

Designed based on customer feedback, our Trajectory String Kit ends the mess and clutter of old string storage containers. The kit features a hard plastic insert with spool separators, keeping the spools organized. Notched holes for each string port keep the strings separated during use, and when finished, provides a place where string can be tied down so that it won't unravel during transit. Available in standard and deluxe configurations, both kits come in a padded, yellow nylon bag with a carrying strap.

Each kit includes a set of brightly colored red, green, blue, pink and orange nylon string spools. Each spool has over 300' (91m) of string. In addition, our Deluxe Trajectory String Kit includes a 150' (45m) spool of our special reflective string. Ideal for outdoor night scenes, the string reflects a bright white when photo-flashed or illuminated with a flashlight.

STRK-1	Trajectory String Kit	\$82.01
STRK-DX	Deluxe Trajectory String Kit	\$96.06
SK-RSRD	Red Refill Spool.....	\$9.95
SK-RSGR	Green Refill Spool.....	\$9.95
SK-RSBL	Blue Refill Spool	\$9.95
SK-RSPK	Pink Refill Spool.....	\$9.95
SK-RSOR	Orange Refill Spool.....	\$9.95

EVI-PAQ Protractors



Half Protractor

The Half Protractor is ideal for placing in corners or other tight spots that are inaccessible to standard protractors. It features two built-in rulers, a six-inch ruler on the perpendicular base and a three-inch ruler on the face of the protractor. Measurements go right to the bottom edge of the protractor, so measurements can start from the ground up.

Protractor with Laser Mount

Designed for use with our high-powered BP-1 Trajectory Laser, this twelve-inch protractor is used to find and photograph angles quickly and easily. The adjustable arm easily slides from 10 degrees to 170 degrees and can be locked into place once the correct angle is determined. The laser beam creates a consistent straight line without the possible sag of string, thus increasing accuracy. The protractor is also available in a kit, which includes both the protractor and the BP-1 Trajectory Laser.

Zero Edge 12" (30.5cm) Protractor

The Zero Edge 12" (30.5cm) Protractor enables the zero line to be placed directly next to the evidence for accurate measurements. It features large, easy-to-read markings and numbers on a non-glare surface for easy photography. Ideal for blood spatter and bullet trajectory investigations, it is a great addition to any string or trajectory kit.

PRTC-H	Half Protractor	\$21.17
PRTC-1	Zero Edge 12" (30.5cm) Protractor	\$25.41
LMPR-1	Protractor with Laser Mount.....	\$50.07
LPRK-1	Laser Protractor Kit (includes laser)	\$445.04

Comparisons of bullets recovered from the Bullet Catcher versus water recovery

<i>The Bullet Catcher</i>	<i>Water Recovery</i>
 9mm Silvertip	
 9mm Ranger Sxt	
 9mm Hydrashok	



 **ADDITIONAL OVERSIZED SHIPPING**

Bullet Catcher

The Bullet Catcher was designed as a replacement for expensive water tanks used for ballistic examinations. The chamber of the Bullet Catcher is filled with ballistic fibers. Unlike cotton, which is commonly used in bullet retrieval chambers, our ballistic fibers are non-flammable, so there is no risk of fire. The user fires a bullet into the front of the Bullet Catcher. Unlike a water chamber, the bullet is captured undamaged so that examinations and comparisons can be made. The Bullet Catcher is segmented into three compartments to simplify searching. The doors are equipped with rubber clasps that hook around a welded steel hook to prevent their spontaneous opening when a weapon is being fired. The front grill of the bullet catcher is bolted to the frame and is removable. The Bullet Catcher can be used to recover bullets from all pistols and rifles with a maximum bullet velocity of 1100m per second (3,609 fps). The fibers can be used to capture approximately 10,000 shots. Replacement ballistic fibers are available.

Specifications

Dimensions: 53" L x 20" W x 12" H (135cm x 51cm x 30cm)
Weight: Approximately 110lbs (50kg)

- 4-2000** Bullet Catcher.....**\$3,669.75**
- 4-2001** Ballistic Fibers — Replacement.....**\$418.66**



Handgun Bullet Catcher

 **ADDITIONAL OVERSIZED SHIPPING**

This bullet catcher is a scaled-down version of our popular Bullet Catcher, designed specifically for recovering handgun bullets for comparative analysis. Just 26" (66cm) long and 64lbs (29kg), this durable device is fabricated from ballistic steel and packed with eight pounds of non-flammable ballistic fibers to safely trap and recover rounds with velocities up to 1,535fps, including the .44 Magnum. It is highly portable and stores out of the way when not needed to optimize working space.

Specifications

Dimensions: 26" L x 20" W x 10" H (66cm x 51cm x 25cm)
Weight: Approximately 64lbs (29kg)

- 4-2002** Handgun Bullet Catcher**\$1,815.65**
- 4-2003** Ballistic Fibers — Replacement**\$213.52**

Perma-Gel Test Block Kit

Perma-Gel is a new synthetic, clear, non-toxic "soft tissue" medium for the testing and comparison of different types of projectiles and loads, which is conveniently recyclable by a simple melting process. Ballisticians can now use this room-temperature ballistic medium that closely simulates cold (4°C) 10 percent ordnance gelatin without its inherent decomposition problems. The Standard Perma-Gel Kit includes enough Perma-Gel raw mixture for one large block 15.6" L x 11.4" W x 4.8" H (39cm x 29cm x 12cm), a melting oven and two thermometers. The professional level kit comes with two melting ovens, two thermometers and base mix for two large Perma-Gel blocks.



- 4-2013** Perma-Gel Large Test Block Mix.....**\$134.95**
- 4-2012** Perma-Gel Large Test Block.....**\$203.71**
- 4-2011** Perma-Gel Professional Test Kit.....**\$561.00**
- 4-2010** Perma-Gel Standard Test Kit.....**\$321.64**



Stand Alone Clearing Trap
 Size: 32"H x 26"L x 10"W
 Weight: 105lbs
 Handgun: Yes
 Rifle: Yes (up to .223 and .308)



Table-Top Clearing Trap
 Size: 12"H x 18"L x 7"W
 Weight: 35lbs
 Handgun: Yes
 Rifle: No

Bullet Clearing Traps

Dry firing a gun is often necessary to check its status and insure all rounds have been removed. Our double-walled Clearing Trap makes this a safe and simple process. The trap may be used to check handguns and rifles (up to .223 and .308), with complete confidence that the trap's armored steel chamber, filled with composite rubber, will safely contain any unexpected shots fired. The Action Target® Clearing Trap is perfect for shooting ranges, locker rooms, armories, gunsmiths and correctional facilities.

Other clearing traps are available on the market, but at prices much higher than they need to be. The Action Target Clearing Trap costs less, but the lower price does not reflect the trap's quality because it is made of the finest steel and it is designed to meet our strictest standards. Rather, it reflects on Action Target's desire to provide a valuable service and give something back to the law enforcement community.

- 4-2020 Stand Alone Bullet Trap.....**\$456.75**
- 4-2021 Table-Top Bullet Trap.....**\$313.95**

LATENT PRINT PROCESSING



LATENT PRINT POWDER REFILLS	54
LATENT PRINT POWDERS	54-57, 59
CSIPIX COMPARATOR	58
LIGHTNING POWDER® SUPRANANO™ POWDERS AND SUSPENSIONS	59
AEROSOL FINGERPRINT POWDERS AND KITS	60
LATENT PRINT BRUSHES AND APPLICATORS	61-62
LIFTING TAPE AND LIFTERS	63-65
BACKING AND PRE-NUMBERED CARDS	65
LATENT PRINT KITS	66-71
DOWNFLOW WORKSTATION	72
LATENT PRINT REAGENTS AND CHEMICALS	73
CYANOACRYLATE PROCESSING	74
CYANOACRYLATE FUMING CHAMBERS	75
DYES, STAINS AND SOLVENTS	76-81
LATENT PRINT CHARTS	82-86



Lightning Powder® Latent Print Powder Pak

Convenient, Cost-Effective Latent Print Powder Refills

Latent Print Powder Paks from Lightning Powder are the most cost-effective refills available on the market. These 2oz pre-measured refills simplify decanting into standard powder jars. The durable pouch is easy to store and transport. The Powder Pak's moisture-proof seal ensures the powder stays dry and clean, ready for immediate use in the field or in the lab. **All BULK items come in packs of 25.**

- Most cost-effective way to refill powder jars
- Simplifies decanting of powder into existing jars
- Pre-measured 2oz package fits standard jars
- Easy to store and transport
- Durable pouch prevents breakage
- Sealed against weather and leakage
- Gusseted bottom allows pouch to stand upright for ease of use
- Press-to-close zip seal for easy use/re-use
- Viewing window clearly shows powder color for quick reference

SINGLE PACK

PART #	DESCRIPTION	COLOR	PRICE
1-0001R	Latent Print Powder Pak	Black	\$4.07
1-0081R	Latent Print Powder Pak	White	\$4.07
1-0003R	Latent Print Powder Pak	Silver/Gray	\$4.07
1-0005R	Latent Print Powder Pak	Bi-Chromatic™	\$4.07
1-0160R	Latent Print Powder Pak	Black Magnetic	\$5.09
1-0161R	Latent Print Powder Pak	White Magnetic	\$5.09
1-0164R	Latent Print Powder Pak	Silver/Gray Magnetic	\$5.09
1-0165R	Latent Print Powder Pak	Bi-Chromatic™ Magnetic	\$5.09
1-0050R	Latent Print Powder Pak	Redwop™	\$4.07
1-0056R	Latent Print Powder Pak	Greenwop™	\$4.07

PACK OF 25 (BULK)

PART #	DESCRIPTION	COLOR	PRICE
1-0001R-25	Latent Print Powder Pak	Black	\$86.49
1-0081R-25	Latent Print Powder Pak	White	\$86.49
1-0003R-25	Latent Print Powder Pak	Silver/Gray	\$86.49
1-0005R-25	Latent Print Powder Pak	Bi-Chromatic™	\$86.49
1-0160R-25	Latent Print Powder Pak	Black Magnetic	\$108.16
1-0161R-25	Latent Print Powder Pak	White Magnetic	\$108.16
1-0164R-25	Latent Print Powder Pak	Silver/Gray Magnetic	\$108.16
1-0165R-25	Latent Print Powder Pak	Bi-Chromatic™ Magnetic	\$108.16
1-0050R-25	Latent Print Powder Pak	Redwop™	\$86.49
1-0056R-25	Latent Print Powder Pak	Greenwop™	\$86.49



Powder Stackers

Three Times the Convenience

Always have convenient access to the powders you use most with these innovative Powder Stackers. Each jar contains 2oz of our most popular Lightning Powder® latent print powders in a wide-mouthed jar, perfect for crime scene and lab use.

- Each jar contains 2oz of latent print powders (6oz total)
 - Lightweight, durable plastic construction
 - Stackers ship with tamper-proof seals to prevent spills and moisture damage
- | | | |
|--------|------------------------------------------------------------------------------------------|---------|
| 1-0210 | Powder Stacker, Conventional (Black, White, Silver/Gray)..... | \$25.03 |
| 1-0211 | Powder Stacker, Magnetic (Black, White, Silver/Gray)..... | \$38.33 |
| 1-0212 | Powder Stacker, Fluorescent Red (Redwop™, Black Ruby™Magnetic, Blitz-Red™ Magnetic)..... | \$43.59 |
| 1-0213 | Powder Stacker, Green (Greenwop™, Black Emerald™ Magnetic, Blitz-Green™ Magnetic)..... | \$43.59 |

Disposable Latent Print Powder Packs

Featuring Lightning® fingerprint powder, these one-time-use, disposable jars of fingerprint powder will eliminate the possibility of cross-contaminating your current crime scene. Each jar of clean, fresh powder is hermetically sealed with a foil lid.

- | | | |
|--------|----------------------------------------------------|--------|
| 1-0301 | Black Disposable Powder, .5oz (14g)..... | \$3.41 |
| 1-0302 | Black Magnetic Disposable Powder, .5oz (18g) | \$4.14 |
| 1-0305 | Bi-Chromatic™ Disposable Powder, .5oz (8g) | \$7.32 |
| 1-0307 | White Disposable Powder, .5oz (8g)..... | \$3.17 |



“The Original” Lightning® Black Powder

Noted for its coal-black hue and property of adhering to the latent print, but not to the background surface, Lightning Black Powder has been used by latent print examiners and crime scene technicians for over 70 years. It is a heavy powder that will not float around in the air and “dust” the technician as well as the print. Lightning Black Powder is recommended for most general dusting situations with either a Zephyr® Fiberglass Brush or a camelhair brush.

- 1-0001** Black Powder, 2oz (34g) **\$6.24**
- 1-0002** Black Powder, 16oz (211g) **\$27.13**
- 1-0013** Black Powder, 128oz (2.9kg) **\$106.79**



Lightning® Silver/Gray Powder (Aluminum Powder)

Lightning Silver/Gray Powder is recommended for use on all glass, metallic, highly-varnished surfaces, hard rubber, safes, or blue-steel guns. Many technicians prefer Silver/Gray powder due to its high sensitivity for developing latent prints on so many different surfaces. Lifts developed with Silver/Gray powder must be placed on a black backing card for optimal contrast.

- 1-0003** Silver/Gray Powder, 2oz (44g) **\$6.54**
- 1-0004** Silver/Gray Powder, 16oz (360g) **\$36.42**
- 1-0014** Silver/Gray Powder, 128oz (2.9kg) **\$118.63**



Lightning® White Powder

For maximum contrast against a dark-colored background, Lightning White Powder is recommended. Use a dedicated Zephyr® Fiberglass Brush for white powder to avoid contamination from other colors of powder. After dusting the surface, lift the print the same as you would with white powder. However, when you lift the developed print with tape or a Lightning Lift™, place it on a black backing card or use a Handi-Lift™ with a black backer.

- 1-0081** White Powder, 2oz (34g) **\$8.88**
- 1-0084** White Powder, 16oz (210g) **\$35.90**
- 1-0085** White Powder, 128oz (1.9kg) **\$220.22**

Lightning® Bi-Chromatic™ Powder

Lightning Bi-Chromatic™ Powder has the remarkable properties of appearing black when dusted on a light-colored surface and silver when dusted on dark-colored surfaces. Using a Zephyr® Fiberglass Brush and Bi-Chromatic Powder, you can dust up to 90 percent of the surfaces found at most crime scenes. White backing cards are to be used with this powder.

- 1-0005** Bi-Chromatic Powder, 2oz (29g) **\$7.49**
- 1-0006** Bi-Chromatic Powder, 16oz (151g) **\$33.76**
- 1-0015** Bi-Chromatic Powder, 128oz (2kg) **\$124.75**



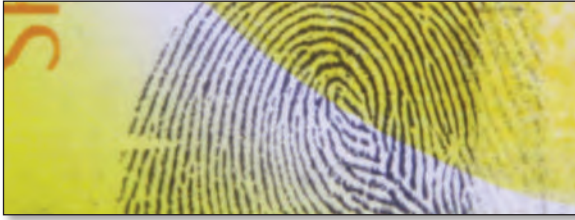

Black Magnetic Powder

Similar in tone to our standard black latent print powder, Black Magnetic Powder is recommended for use in dusting glossy papers (such as magazine covers), tissue paper, rough or polished wood, leather, plastics, glass, and rubber. It works exceptionally well on plastic baggies after they have been treated with cyanoacrylate esters (superglue fumes). Powder is packaged in wide-mouth jars for easy access with a magnetic applicator.

- 1-0160** Black Magnetic, 1oz (84g)..... **\$7.73**
- 1-0170** Black Magnetic, 16oz (951g)..... **\$49.55**
- 1-0176** Black Magnetic, 128oz (8.5kg)..... **\$283.54**

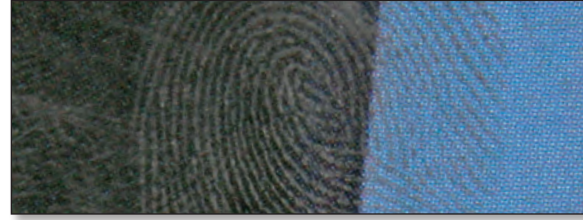

Silver/Gray Magnetic Powder (Aluminum Powder)

Many technicians prefer Silver/Gray powder due to its high sensitivity for developing latent prints on so many different surfaces. It is an ideal powder for use on all glass, metallic, hard rubber and highly-varnished surfaces. Silver/Gray is an extremely adhesive powder which will adhere to many surfaces that a standard latent print powder will not. Lifted latent prints developed with Silver/Gray powder should be placed on black backing cards for the best contrast.

- 1-0164** Silver/Gray Magnetic, 1oz (124g)..... **\$8.76**
- 1-0174** Silver/Gray Magnetic, 16oz (1.2kg)..... **\$49.45**



White Magnetic Powder

White Magnetic Powder is suggested for use on dark surfaces where white contrast is desired. Latent prints dusted with white powder must be placed on black backing cards for the highest contrast when photographing.

- 1-0161** White Magnetic, 1oz (124g)..... **\$7.68**
- 1-0171** White Magnetic, 16oz (1.2kg)..... **\$61.09**
- 1-0179** White Magnetic, 128oz (9.9kg)..... **\$387.61**



Bi-Chromatic™ Magnetic Powder

Bi-Chromatic powder has the unique quality of appearing black when dusted on light-colored surfaces and silver when dusted on dark-colored surfaces. Lifted prints are always black, so only white backing cards are needed.

- 1-0165** Bi-Chromatic Magnetic, 1oz (74g)..... **\$8.77**
- 1-0175** Bi-Chromatic Magnetic, 16oz (1.2kg)..... **\$49.43**
- 1-0178** Bi-Chromatic Magnetic, 128oz (8.3kg)..... **\$283.93**

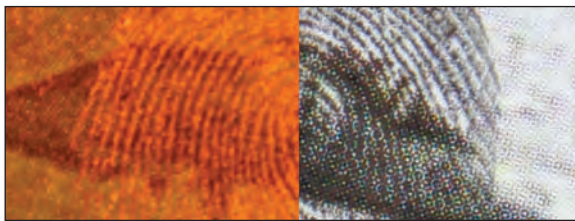

Black Ruby™ Magnetic Powder

This powder has the same wide range sensitivity as Redwop™ fluorescent powder. It's highly sensitive to a 570–590nm wavelength light as viewed through a red filter. The powder is unique in that it can be used as a standard black powder, producing dark, contrasting, black latent prints.

- 1-0190** Black Ruby, 1oz (74g)..... **\$10.98**



Red Bi-Chromatic™ Powder

The Red Bi-Chromatic Powder brings contrast to dark surfaces through color. When this powder is dusted on light-colored surfaces, it appears red. This is not a fluorescent powder.

- 1-0009** Red Bi-Chromatic, 1oz (30g)..... **\$11.76**

Lightning Metallic Powders

Available in Copper, Gold or Silver, these powders produce solid, high-definition, high-density fingerprint ridgelines. Their metallic base gives strong reflectance for easy photography. The Powders can be used with a standard Zephyr® Fiberglass fingerprint brush.

- 1-0082** Copper Metallic, 2oz (199g)..... **\$11.62**
- 1-0079** Gold Metallic, 2oz (234g)..... **\$12.20**
- 1-0107** Silver Metallic, 2oz (204g)..... **\$16.80**



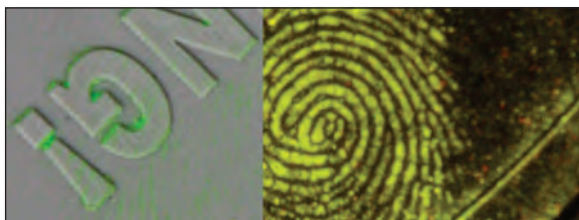

Greenwop™ Fluorescent Powder

Greenwop is an excellent general-use powder. Greenwop will fluoresce at 254nm, and between 430nm and 515nm, with its highest sensitivity from 450nm to 505nm. It is especially sensitive to ultraviolet light sources. Separate feather dusters should be used for each fluorescent powder.

1-0056 Greenwop Powder, 2oz (29g)..... **\$11.78**



Magnetic Red Bi-Chromatic™ Powder

This magnetic variant of our Red Bi-Chromatic Powder is ideal for dusting on multi-colored surfaces and provides especially powerful contrast for viewing or photographing the resulting prints.

1-0021 Magnetic Red Bi-Chromatic, 1oz (90g).....**\$10.80**

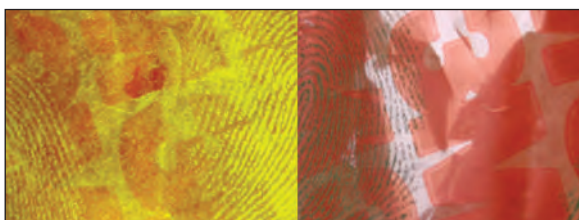

Black Emerald™ Magnetic Powder

Viewed under an alternate light source or laser, Black Emerald will fluoresce as bright green and is extremely sensitive to long wavelength ultraviolet light (approx. 365nm).

1-0192 Black Emerald, 1oz (84g)..... **\$10.97**

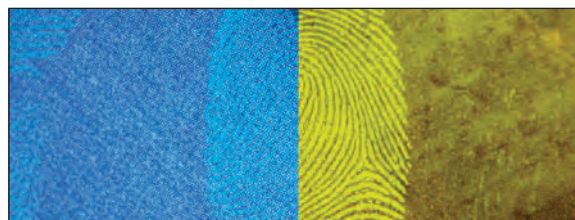

Blitz-Green™ Magnetic Fluorescent Powder

Blitz-Green Magnetic Fluorescent Powder is a highly fluorescent green latent print powder. It fluoresces well when viewed under 254nm, 365nm, and 450nm, to 490nm wavelengths of light, but is particularly sensitive to ultraviolet wavelengths and light wavelengths from 540nm to 550nm.

1-0063 Blitz-Green Powder, 1oz (94g)**\$8.03**

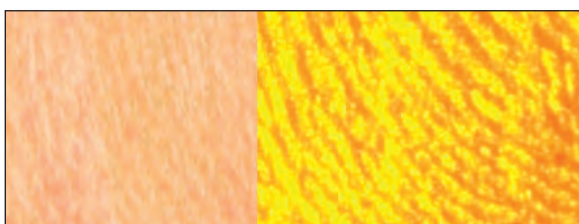

Redwop™ Fluorescent Powder

Having the widest range of sensitivity of all our powders, it fluoresces under light from 254nm up to 550nm, with its highest sensitivity at 254nm, and between 430nm and 550nm.

1-0050 Redwop Powder, 2oz (24g)..... **\$11.76**

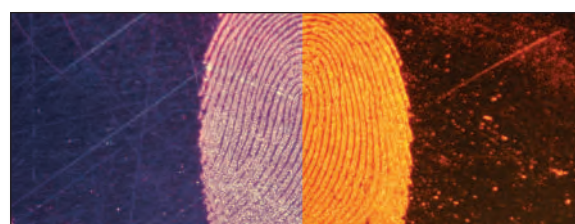

Blitz-Red™ Magnetic Fluorescent Powder

Similar in fluorescence to Redwop™ powder, our Blitz-Red Magnetic Fluorescent Powder fluoresces strongly when viewed under 254nm, 365nm, 450nm to 505nm, and 550 to 590nm wavelengths of light.

1-0061 Blitz-Red Powder, 1oz (94g) **\$8.07**

Feather Dusters

These fluffy Marabou feather dusters are ideal for large areas, and are recommended for use with our Fluorescent Powders. The soft feather tips pick up large amounts of powder and distribute it with minimal clean-up. Each brush features a 5" (12.7cm) wooden handle and 4" (10.2cm) long feathers.

1-1031 Feather Duster, Black **\$10.56**
1-0031 Feather Duster, White **\$12.30**
1-0030 Feather Duster, Red..... **\$11.86**



CSIpix[®] Comparator

NEW PRODUCT

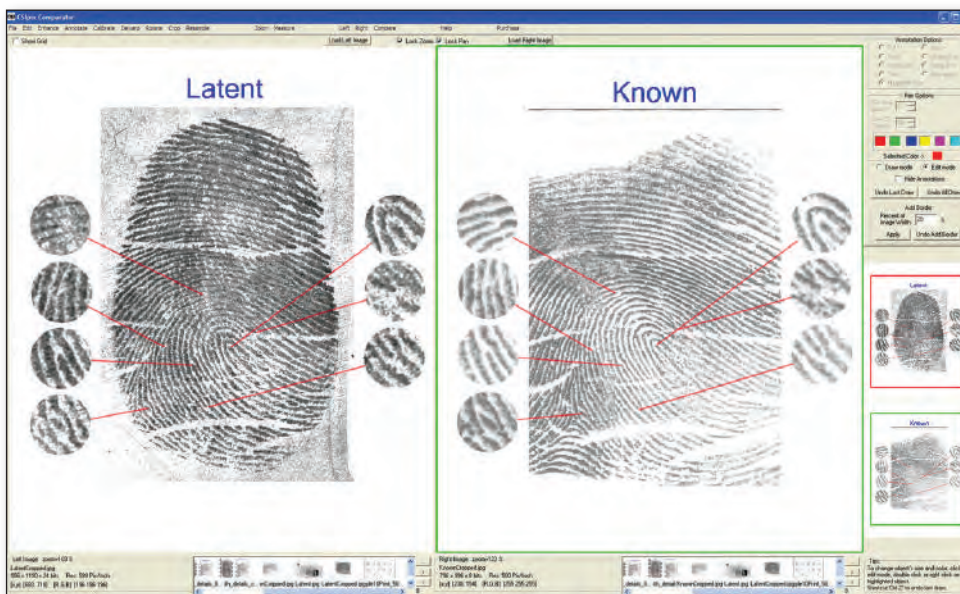

CSIpix[®] Comparator

Take Your Evidence from the Crime Scene to Courtroom Exhibits in Minutes

CSIpix Comparator software allows law enforcement personnel to process, analyze and conduct side-by-side comparison of forensic images, such as fingerprints, palm prints, footprints and tire treads. Unique tools reduce the time to prepare court exhibits like magnified view "bubble" charts. CSIpix Comparator features many automated image analysis functions, making the comparison process easier and faster. These functions include auto scaling, auto levels adjustment, auto perspective dewarp, and optimized image conversion from color to gray scale. All common image file types are supported, including JPEG, BMP, TIFF, and WSQ, as well as NIST format files.

1-6500 CSIpix Comparator.....**\$399.00**

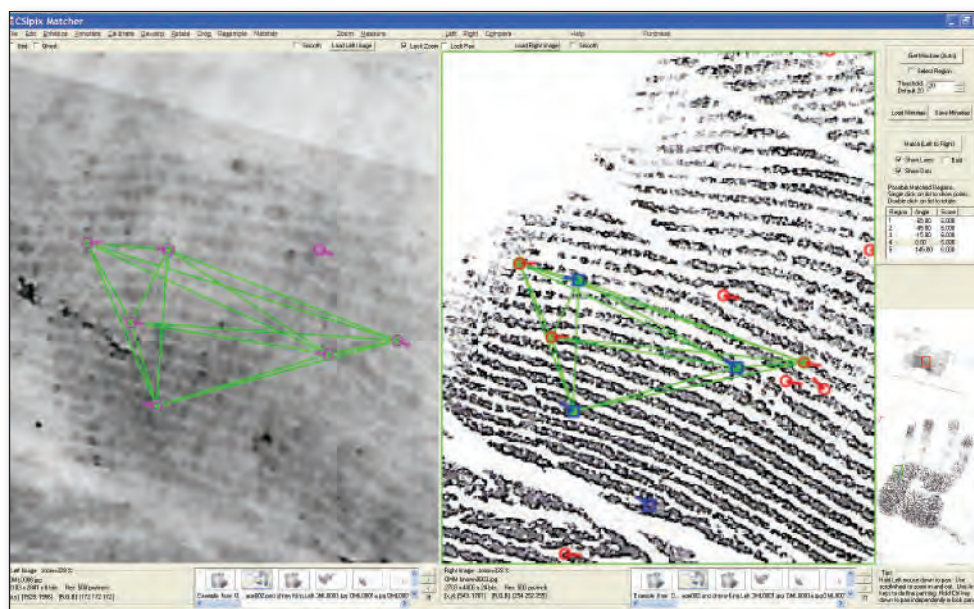

NEW PRODUCT

CSIpix[®] Matcher

CSIpix[®] Matcher is a powerful new tool based on the CSIpix[®] Comparator. The Matcher can be used to perform an in-depth automated comparison between a latent fingerprint and a tenprint card or between a latent and a known palmprint. The Matcher assists examiners with the comparison of a latent print to a known print by highlighting regions on the known tenprint or palm that match the features of the latent print. The latent print is also rotated appropriately so it lines up with the matching region of the known print. In many cases only one region is highlighted, so the examiner can quickly exclude non-matches or begin work on the detailed comparison.

1-6501 CSIpix Matcher.....**\$1,995.00**

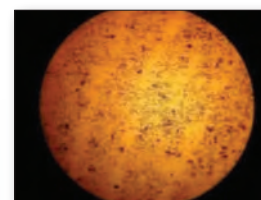

COMMERCIAL POWDER

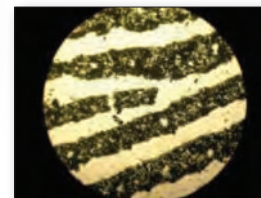

NANO POWDER

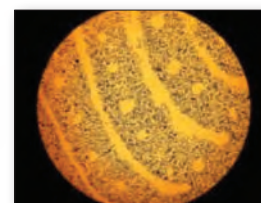

NANO SUSPENSION



Lightning Powder® Supranano™

Forensics Source is proud to partner with ARRO Forensics in bringing the most exciting and innovative new technology in latent print processing and investigative process to the forensics market: nano-engineered powders and suspensions. ARRO is the world leader in the research, development and manufacture of nanotechnology-derived particles and services for law enforcement applications. Combining SALDI-TOF-MS-MS Analysis with nano particle enhanced Lightning Powder® generates significant investigative benefits in latent print interrogation including:

- Identification of contact residues, including drugs and explosives
- Identification of metabolites, including nicotine, therapeutic and illicit drugs
- Identification of biomarkers for demographic criteria, including age, gender and ethnicity

Working with a MALDI Spectrometer, which quickly detects physically contacted materials, and those consumed and metabolized which pass through the skin's pores, it will be possible to use latent print analysis to eliminate suspects — saving time and money for police forensic units. These capabilities will be instrumental in addressing the investigative needs of crime scene units, homeland security and counter-terrorism agencies.

Powders

Lightning Powder Supranano is specially formulated to develop latent marks on both non-porous (e.g. glass, ceramics) and semi-porous surfaces (e.g. plastics, nonferrous metals). These nano-particle enhanced powders provide 30 percent enhanced performance over existing powders.

- Smaller particle size powder develops latent marks with higher definition and clarity
- Prints can be developed up to 28 days after deposition
- Designed not to clump — excess powder is easily removed from the brush
- Safe to use without additional HSE requirements
- Available in various colors and configurations for use on different surfaces

Suspensions

Lightning Powder suspensions with supranano particles are specially formulated to develop latent prints and footwear marks on non-porous (e.g. glass, ceramics) and semi-porous surfaces (e.g. plastics, nonferrous metals). Suspensions are a viable alternative to CNA development. They can be used after CNA development to stain fumed latent prints and also process prints not developed by the cyanoacrylate process. Suspensions also make it possible to develop latent prints contaminated by water.

- Smaller particle size than other suspensions delivers improved print definition
- Able to develop latent prints and footwear marks on a wide range of surfaces
- Quick and effective application by pouring, dipping or spraying the item
- No special equipment or HSE needed
- Available in a variety of colors and fluorescents for use on different surfaces

PART #	DESCRIPTION	PRICE
1-0501	Black, 60ml	\$8.50
1-0504	White, 60ml	\$8.75
1-0521	Magnetic, Black, 30ml	\$10.25
1-0542	Fluorescent, Red, 60ml	\$15.50
1-0546	Fluorescent, Yellow, 60ml	\$15.50
1-0550	Fluorescent, Green, 60ml	\$15.50
1-0561	Fluorescent Magnetic, Red, 30ml	\$10.95
1-0564	Fluorescent Magnetic, Yellow, 30ml	\$10.95
1-0567	Fluorescent Magnetic, Green, 30ml	\$10.95
1-0580	Fluorescent Suspension, Red, 250ml	\$22.75
1-0581	Fluorescent Suspension, Yellow, 250ml	\$22.75
1-0582	Fluorescent Suspension, Green, 250ml	\$22.75
1-0583	Fluorescent Suspension, Black, 250ml	\$22.75



The legendary performance of Lightning Powder® is now available in a convenient aerosol spray

Lightning Spray® Aerosol Fingerprint Powder is the latest innovation in forensic latent fingerprinting technology from Lightning Powder. Until now, the only method available for fingerprinting was applying powder with a variety of brushes. Lightning Spray makes it possible to apply fingerprinting powder by spraying the suspect area with a controlled, consistent application of powder.

Lightning Spray® Deluxe Kit

Our deluxe kit contains (2) cans of Black, (1) can each of White and Silver/Grey Lightning Spray Aerosol Fingerprint Powder, (4) each of the Lightning Spray Portable Tents and (4) Breeze™ Fiberglass Brushes. The White and Black powders are great for use on light or dark surfaces and the silver/grey powder is perfect for use on all glass, metallic, highly-varnished surfaces, hard rubber, safes, blue-steel guns or dark colored surfaces.

1-0426 Lightning Spray Deluxe Kit.....**\$122.79**



Lightning Spray® Standard Kit

The standard kit includes (1) can each of White and Black Lightning Spray Aerosol Fingerprint Powder, (2) each of the Lightning Spray Portable Tents and (2) Breeze™ Fiberglass Brushes. This is a great kit for processing fingerprints on either light or dark surfaces, and uses our "Original" Lightning® Black and White Powders that you have used for years.

1-0425 Lightning Spray Standard Kit.....**\$72.55**

Lightning Spray® Portable Tent

For use with our exclusive Lightning Spray Aerosol Fingerprint Powder, these portable tents are invaluable when processing evidence at the scene of a crime. Available in packs of 10, just unfold to create a dome, place over the suspected evidence for fingerprint processing, spray once with your choice of aerosol fingerprint powder, wait 10 seconds and then lift. The tent helps to contain airborne powders after spraying. Instructions are included on each tent, for convenience.

1-0420 Lightning Spray Portable Tent, Pack of 10.....**\$30.51**



Lightning Spray® Aerosol Fingerprint Powders

Our new Lightning Powder Aerosol Fingerprint Powders uses the same powders that you have come to trust over the years, but in a convenient, controlled aerosol spray. The cleanest way to apply powder for processing suspected fingerprints, we have included our most popular powders for use on most any surface. We have also added our Redwop fluorescent powder for use with forensic light sources.

- 1-0401** Lightning Spray, Black Powder, 2oz.....**\$22.41**
- 1-0402** Lightning Spray, White Powder, 2oz.....**\$22.41**
- 1-0403** Lightning Spray, Silver/Grey Powder, 2oz.....**\$22.41**



The Original
Zephyr[®]
Fingerprint Brush



**The best fingerprint brush ever made.
Leading the industry for more than 50 years.**

Benefits of Fiberglass:

- No Coarse Fibers
- No Natural Oils
- Becomes Softer with Each Use
- Far Outlasts Regular Fingerprint Brushes

The Zephyr[®] Fingerprint Brush is the finest brush ever developed for use in fingerprint work. Originally developed in 1956, the 6.5" (16.5cm) brush consists of thousands of fiber bundles, each composed of more than a hundred individual treated-glass filaments. The diameter of the glass filaments is a fraction of the diameter of hair fibers used in other fingerprint brushes, resulting in a product with unsurpassed working qualities. The Zephyr[®] brush has a long life with the capacity to pick up and retain large amounts of fingerprint powder. Rather than wear out over time, the filament ends actually become softer with each use. Do not be misled by imitators claiming superiority for their product. Since 1956, the Zephyr[®] brush has been the original and continues to be the best fiberglass fingerprint dusting brush available.



1-0200 The Original Zephyr[®] Fingerprint Brush, Each **\$10.65**



1-0027

Deluxe Camelhair Brush

The Deluxe Camelhair Brush features a longer handle and bristles than the Regular Camelhair Brush, which means it can hold more powder. The longer handle offers a better gripping surface. The overall length of the brush is approximately 7" (17.7cm) with a bristle length of 1.875" (4.8cm).

1-0027 Deluxe Camelhair Brush **\$14.65**



1-0025

Regular Camelhair Brush

This is the most economical brush on the market. Small and convenient, it is an ideal brush for tight areas or as a "clean up" brush for larger areas. The overall length of the brush is approximately 6" (15.2cm) with a bristle length of 1.25" (32cm).

1-0025 Regular Camelhair Brush **\$6.69**



1-0029

Long-Handle Camelhair Brush

The Long-Handle Camelhair Brush has the longest handle of all of our brushes, yet is balanced so anyone can hold and use it effectively and comfortably. The length is approximately 9.5" (24.1cm) with a bristle length of 2" (5.1cm).

1-0029 Long-handle Camelhair Brush **\$16.64**



1-1031

1-0031

1-0030

Feather Dusters

These fluffy Marabou feather dusters are ideal for large areas, and are recommended for use with our fluorescent powders. The soft feather tips pick up large amounts of powder and distribute it with minimal clean-up. Feather dusters apply powder in a thinner, more controlled layer than other types of applicators. Each brush features a 5" (12.7cm) wooden handle and 4" (10.2cm) long feathers.

1-1031 Feather Duster, Black **\$10.56**

1-0031 Feather Duster, White **\$12.30**

1-0030 Feather Duster, Red **\$11.86**

The Breeze[™]
SINGLE-USE FIBERGLASS BRUSH



The Breeze[™] Fiberglass Brush is a disposable latent print brush designed for use at crime scenes. The Breeze uses the same ultra-soft fibers that have been used for decades in the Zephyr[®] Fingerprint Brush — only less of them — making the Breeze[™] slightly less full. Each brush is individually packaged, sealed and UV sterilized, so there is no risk of outside contaminants being introduced into a crime scene. Independent test results indicate our UV sterilization measures eliminate any traces of DNA.

1-0300 The Breeze[™] Fiberglass Brush, Each **\$3.89**

LATENT PRINT PROCESSING



Mega-Mag Magnetic Fingerprint Powder Applicator

This magnetic fingerprint powder applicator is designed for use with magnetic powder. The powder will form a cluster at the end of the applicator, and then the applicator can be used as a brush to develop the latent print. Simply place the unused portion back in the jar when you are done dusting for prints. The Mega-Mag Magnetic Fingerprint applicator is easy to use, and is not as messy as standard fingerprint powder. It's designed for use on non-metallic surfaces.

1-0152 Mega-Mag Magnetic Fingerprint Powder Applicator..... **\$47.43**

NEW PRODUCT



Standard Magnetic Applicator

This ergonomically designed tool features a spring-loaded handle holding the internal magnet forward, allowing for dusting above a horizontal plane, and even overhead. When ready, simply pull the handle to release the powder. A hexagonal lip around the rim of the applicator prevents powder from creeping up the handle and prevents the applicator from rolling away when placed on an uneven surface. The Standard Magnetic Applicator has a powerful magnet to hold a large amount of magnetic powder and is 5.5" (14 cm) long.

1-0151 Standard Magnetic Applicator..... **\$25.87**



Red Wand Magnetic Applicator

This small and lightweight magnetic applicator is an economical alternative to larger applicators. Roughly the size of a pen or pencil, the wand fits easily in a shirt pocket and holds a working volume of powder.

1-0150 Red Wand Magnetic Applicator..... **\$20.38**

TEX Ultra-Light Magnetic Applicator

Designed by J.R. Davis, retired from the Houston Police Department, for use at hazardous crime scenes, the TEX Ultra-Light is a lightweight and powerful magnetic applicator. The TEX Ultra-Light includes five disposable covers to protect the wand during use and eliminates the chance of cross-contaminating evidence from the magnetic wand. Use a separate cover at each crime scene, or simply use one for each color of powder to eliminate the need for multiple brushes. When finished dusting, simply pull the cover away from the magnet to release the ball of powder.

1-0153 TEX Ultra-Light Magnetic Applicator..... **\$8.01**

1-0154 Disposable Covers, Pack of 5..... **\$8.08**





Lightning Lifting Tape

Designed to tear easily, our rolls of Lightning Lifting Tape were created to meet the needs of latent print and crime scene technicians who fold and "snap-tear" their tape. Available in frosted and clear, the rolls of tape are packaged in reusable transparent jars, which protect the tape during transport. All tapes are 9.1m (360") long and are available in five widths.

Lightning Frosted Tape, 360" (9.1m) rolls

- 1-1401** 1.5" (3.8cm) Wide Frosted Tape in a Jar, Each **\$5.90**
- 1-1402** 2" (5.1cm) Wide Frosted Tape in a Jar, Each **\$8.40**

Lightning Clear Tape, 360" (9.1m) rolls

- 1-1405** 1.5" (3.8cm) Wide Clear Tape in a Jar, Each **\$5.57**
- 1-1406** 2" (5.1cm) Wide Clear Tape in a Jar, Each **\$6.67**
- 1-1407** 4" (10.2cm) Wide Clear Tape, Each **\$16.09**

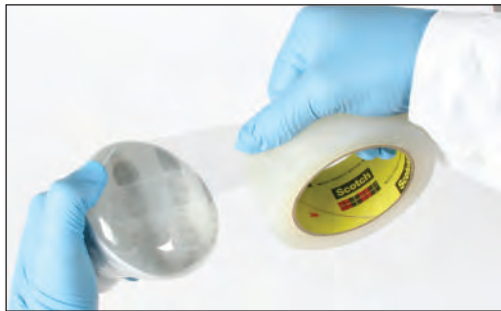

Poly Tape

Poly Tape is designed to be an extremely pliable lifting tape for use with curved surfaces. Available in a number of widths, Poly Tape will stretch and conform for lifts on difficult surfaces such as light bulbs, doorknobs, and bowls. It can also be pushed into the depressions of bumpy or textured surfaces to obtain lifts where a standard lift tape fails.

- 1-1410** Poly Tape, 1.5"W x 125"L (3.8cm x 38.1m) **\$4.17**



Lightning Gel Tape

Featuring a thick, pliable padding that is over 20 times as thick as standard lifting tapes, Lightning Gel Tape is ideal for lifting details from uneven and textured surfaces. Gel tape is applied just like normal lifting tape. After application, press the gel tape down into the grooves of the surface. Lift the tape and place it on an appropriately colored backing card.

- 1-3150** Lightning Gel Tape 1.5"W x 60"L (3.8cm x 152.4cm), Clear **\$18.71**



Remco® Lifting Tape

Remco tapes are designed to be pliable for optimal latent print lifting, yet tear easily for those who like to fold and "snap-tear" their tape after a lift. All rolls of Remco tape are 360" (9.1 m) long and come in a resealable plastic bag for protection.

Remco Frosted Tape, 9.1m (360") rolls

- 1-1150** 1.5" (3.8cm) Wide Frosted Tape **\$7.45**
- 1-1200** 2" (5.1cm) Wide Frosted Tape **\$8.67**
- 1-1400** 4" (10.2cm) Wide Frosted Tape **\$13.01**

Remco Clear Tape, 9.1m (360") rolls

- 1-2149** 1" (2.5cm) Wide Clear Tape **\$7.65**
- 1-2150** 1.5" (3.8cm) Wide Clear Tape **\$7.45**
- 1-2200** 2" (5.1cm) Wide Clear Tape **\$8.67**
- 1-2300** 3" (7.6cm) Wide Clear Tape **\$13.01**
- 1-2400** 4" (10.2cm) Wide Clear Tape **\$13.01**

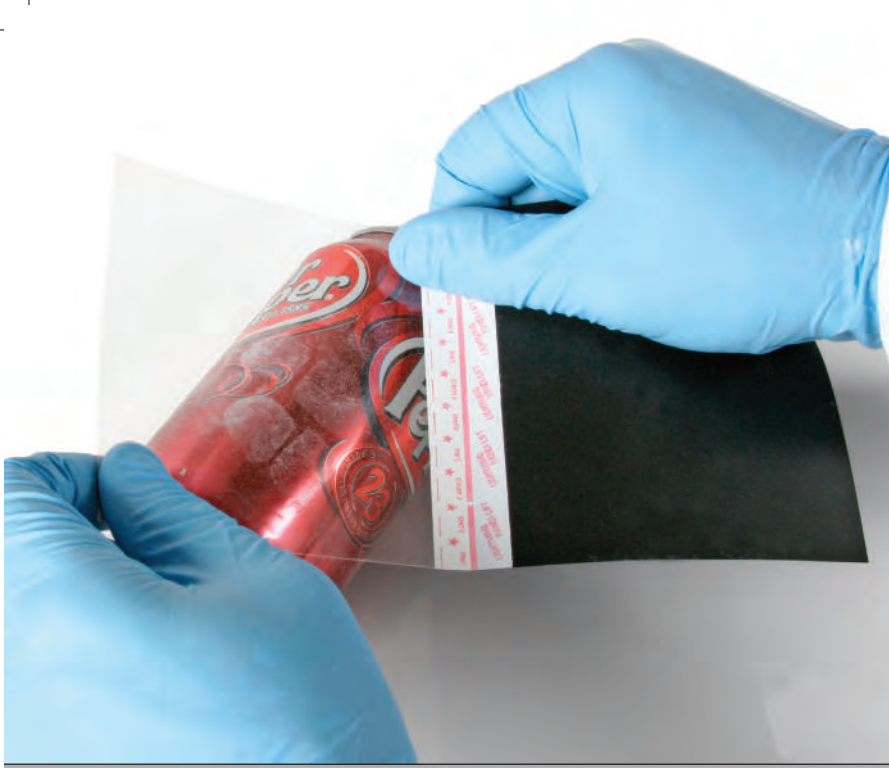

Handi-Lifts™

Handi-Lifts are a convenient combination of lifting tape and backing card in one. Pull the pre-cut tape section and peel off the adhesive backer. Lift the latents, then press the two halves together. Write the case and date along the paper hinge. It works great for all print sizes and powder colors.

Transparent Handi-Lifts

- 1-2055** Transparent, 1.5" x 2" **\$9.95/24 pk.**
- 1-2058** Transparent, 2" x 4" **\$7.70/12 pk.**
- 1-2061** Transparent, 4" x 4" **\$9.95/12 pk.**

White Handi-Lifts

- 1-2056** White, 1.5" x 2" **\$9.95/24 pk.**
- 1-2059** White, 2" x 4" **\$7.70/12 pk.**
- 1-2062** White, 4" x 4" **\$9.95/12 pk.**

Black Handi-Lifts

- 1-2057** Black, 1.5" x 2" **\$9.95/24 pk.**
- 1-2060** Black, 2" x 4" **\$7.70/12 pk.**
- 1-2063** Black, 4" x 4" **\$9.95/12 pk.**

Assorted Handi-Lifts

- 1-2067** Assorted Sizes and Colors **\$66.28/96 pk.**



Lightning Lift Pads™

Lightning Lift Pads are clear pads of pre-cut latent print lifters. Just like lift tape, simply peel a fresh lifter from the pad when needed. A paper tab at the end of each lift keeps fingerprints off the adhesive, and the tab indicates when the print is viewed from the correct side. Placing the lift so the tab is "up" in relation to the print will simplify documentation and viewing. Available in a variety of sizes, each pack includes 25 individual lifts.

- 1-2401** Lift Pad, 2" x 2" (5.1cm x 5.1cm) **\$4.20/25 pk.**
- 1-2402** Lift Pad, 2" x 4" (5.1cm x 10.2cm) **\$5.61/25 pk.**
- 1-2403** Lift Pad, 4" x 4" (10.2cm x 10.2cm) **\$9.37/25 pk.**



Lightning Lifts™

These clear, pre-cut latent print lifters feature a tab which keeps fingerprints off the lift. The tab indicates if the print is viewed from the correct side. It works just like a strip of lifting tape — after the lift, place together again or adhere to the appropriate size and color-backing card.

- 1-2022** Lightning Lifts, 2" x 2" (5.1cm x 5.1cm) **\$23.31/100 pk.**
- 1-2024** Lightning Lifts, 2" x 4" (5.1cm x 10.2cm) **\$35.80/100 pk.**
- 1-2044** Lightning Lifts, 4" x 4" (10.2cm x 10.2cm) **\$52.16/100 pk.**

Latent Print Tape Squeegee

The Latent Print Tape Squeegee is made of pliable plastic and measures 3" x 4" (7.6cm x 10.2cm). It is used to assist a technician putting down latent print tape either on a surface to lift prints or on a card. Use of the squeegee will help eliminate air bubbles (frog eyes) and hesitation lines. Soft edges will not harm the tape or latent print.

- 1-2455** Tape Squeegee, Pack of 10 **\$14.23**



Rubber-Gelatin Lifters

Especially for lifting latent prints and dust impressions, Rubber-Gelatin Lifters are high-quality elastic sheets of rubber with a low-adhesive gelatin layer on one side. There are advantages: high elasticity and low tack; picks up shoe print dust from a paper box but won't tear the paper from the box; and elasticity allows latent pick-up on uneven or curved surfaces, such as light bulbs, door knobs or stucco. Any case data can be written on the back of the lifter using a regular ballpoint pen. The black rubber-gelatin lifter backing is white for writing.



White Gelatin Lifter

- 1-2083** Gelatin Lifter, 5.2" x 7.2"
(13.2cm x 18.3cm)..... **\$20.20/10 pk.**
- 1-2085** Gelatin Lifter, 5.2" x 14.4"
(13.2cm x 36.6cm)..... **\$10.51/2 pk.**
- B-155** Gelatin Lifter, 7.2" x 14"
(18.3cm x 35.6cm)..... **\$13.06/2 pk.**

Black Gelatin Lifter

- 1-2084** Gelatin Lifter, 5.2" x 7.2"
(13.2cm x 18.3cm)..... **\$20.20/10 pk.**
- 1-2086** Gelatin Lifter, 5.2" x 14.4"
(13.2cm x 36.6cm)..... **\$10.51/2 pk.**
- B-125** Gelatin Lifter, 7.2" x 14"
(18.3cm x 35.6cm)..... **\$13.06/2 pk.**

Glossy Backing Cards

Attach latent prints on the glossy white or black side of our backing cards. The opposite side is non-glossy and features pre-printed information for case information and sketches.

- 1-2501** White Backing Cards, 3" x 5"
(7.6cm x 12.7cm)..... **\$9.10/100 pk.**
- 1-2601** Black Backing Cards, 3" x 5"
(7.6cm x 12.7cm)..... **\$17.77/100 pk.**
- 1-3501** Large White Backing Cards, 5.5" x 8.5"
(13.9cm x 21.6cm)..... **\$17.82/100 pk.**
- 1-3601** Large Black Backing Cards, 5.5" x 8.5"
(13.9cm x 21.6cm)..... **\$99.54/100 pk.**



Lightning Lifts™ for Footwear Impressions

Designed for footwear impressions and larger lifts, such as palms, large areas or odd sizes, these lifters feature 12 matching clear plastic backers. Extra-large glossy white backing cards are also available.

- 1-2050** Lightning Lifts for Footwear Impressions..... **\$43.44/12 pk.**



Pre-Numbered Cards

This set of 1,000 backing cards are pre-numbered in sequence to help prevent the inclusion of fabricated latent prints, by providing additional documentation.

- 1-2511** Pre-Numbered Cards, Pack of 1,000
3" x 5" (7.6cm x 12.7cm)..... **\$163.62**

Professional Latent Print Kits

The Professional Latent Print Kit is ideal for nearly every crime scene. Use one self-contained kit to dust for latent prints, and use another self-contained kit to take victim elimination prints. Use yet another self-contained kit to collect and package small pieces of evidence.

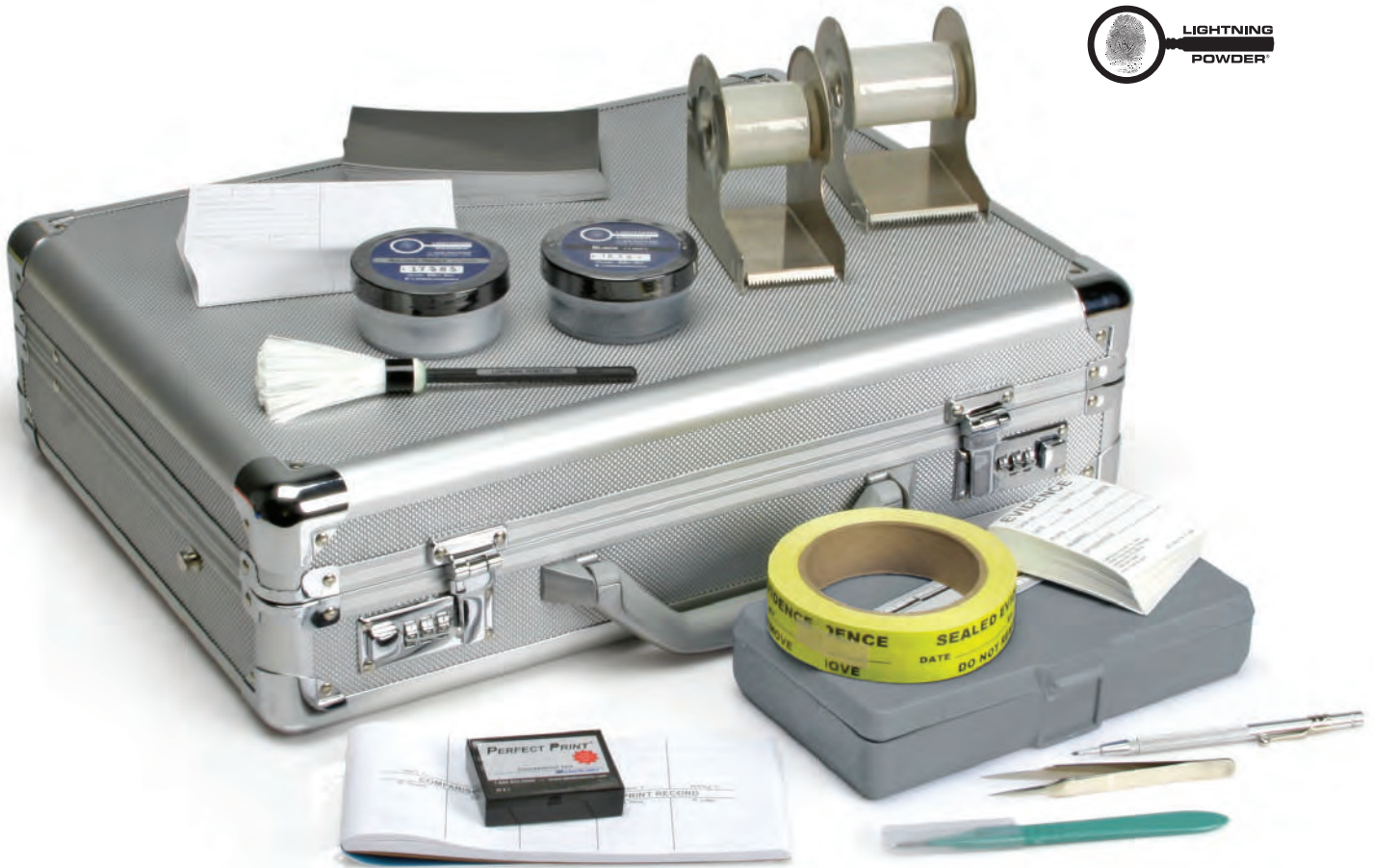

Model 100 Crime Scene Kit

The Model 100 Crime Scene Kit from Forensics Source provides the forensic specialist with the basics they need to process a crime scene for latent prints and collect physical evidence. Ideal for nearly every crime scene, use one self-contained kit to dust for latent and victim elimination prints, and another kit to collect and store small pieces of evidence.

The kit comes in a sturdy aluminum briefcase that contains essential Lightning Powder® products including two-ounce containers of black and silver/gray fingerprint powders, two Zephyr® Fingerprint Brushes, and one roll each of one and a half inch and two inch Clear Lifting Tape with matching metal tape dispensers, both white and black Backing Cards and a Perfect Print™ Elimination Kit.

In addition, this crime scene kit includes a durable polypropylene kit box that contains Yellow Sealed Evidence Labels, tweezers, a scalpel, a six-inch evidence ruler, a scribe and a pack of 100 evidence labels.

1 — Aluminum Briefcase 14.5" x 17.5" x 5"
(36.8cm x 44.5cm x 12.7cm)

Contains:

- Black Fingerprint Powder, 2oz (34g)
- Silver/Gray Fingerprint Powder, 2oz (24g)
- Two Zephyr® Fiberglass Brushes
- Clear Lift Tape, 1.5" x 360" (3.8cm x 9.1m)
- Clear Lift Tape, 2" x 360" (5.1cm x 9.1m)
- Metal Tape Dispenser, For 1.5" (3.8cm) Tape
- Metal Tape Dispenser, For 2" (5.1cm) Tape
- White Backing Cards, Pack of 100
- Black Backing Cards, Pack of 50
- Perfect Print™ Elimination Kit

1 — Kit Box B, 10.375"L x 4.625"W x 1.6875"H
(26.4cm x 11.7cm x 4.3cm)

Contains:

- Yellow "Sealed Evidence" Labels
- Tweezers
- Scalpel
- Six-Inch White Evidence Ruler
- Scribe
- Evidence Labels, Pack of 100

1-0140 Model 100 Crime Scene Kit.....\$191.56



Model 100 Plus Crime Scene Kit

The Model 100 Plus Crime Scene Kit contains all of the great Lightning Powder® products found in the Model 100 Crime Scene Kit, but comes with an additional durable polypropylene kit that contains a one ounce container of Black Magnetic Powder, a one ounce container of Silver/Gray Magnetic Powder, a Magnetic Powder Applicator and a Fitted Insert.

1 — Aluminum Briefcase 14.5" x 17.5" x 5"
(36.8cm x 44.5cm x 12.7cm)

Contains:

- Black Fingerprint Powder, 2oz (34g)
- Silver/Gray Fingerprint Powder, 2oz (44g)
- Two Zephyr Fiberglass Brushes
- Clear Lift Tape, 1.5" x 360" (3.8cm x 9.1m)
- Clear Lift Tape, 2" x 360" (5.1cm x 9.1m)
- Metal Tape Dispenser, For 1.5" (3.8cm) Tape
- Metal Tape Dispenser, For 2" (5.1cm) Tape
- White Backing Cards, Pack of 100
- Black Backing Cards, Pack of 50
- Perfect Print Elimination Kit

1 — Kit Box B, 10.375"L x 4.625"W x 1.6875"H
(26.4cm x 11.7cm x 4.3cm)

Contains:

- Roll of Yellow Sealed Evidence Seals
- Tweezers
- Scalpel
- Six-Inch White Evidence Ruler
- Scriber
- Evidence Labels, Pack of 100

1 — Kit Box B, 10.375"L x 4.625"W x 1.6875"H
(26.4cm x 11.7cm x 4.3cm)

Contains:

- Black Magnetic Powder, 1oz (84g)
- Silver/Gray Magnetic Powder, 1oz (124g)
- Magnetic Powder Applicator
- Fitted Insert

1-0141 Model 100 Plus Crime Scene Kit.....**\$214.11**



Model 200 Crime Scene Kit

This kit contains more of the supplies you need at the crime scene to help you process for latent prints, and collect physical evidence and elimination prints from the victims. It includes four polypropylene boxes containing products for regular and magnetic latent print processing, as well as lift tape and backing cards (for lifting). The Model 200 Crime Scene Kit also includes a complete kit box containing everything necessary for rolling fingerprints for elimination purposes. An evidence collection and documentation kit is included, containing evidence labels and sealing tape. Because each kit is stored in a separate box, it helps prevent contamination, keeps your crime scene kit clean and orderly and allows you to easily distribute the workload at the crime scene.

1 — Black Pelican® 1550 case, 21" x 17" x 9"
(53cm x 43cm x 23cm) with shoulder strap

Contains:

1 — Kit Box B, 10.375"L x 4.625"W x 1.6875"H
(26.4cm x 11.7cm x 4.3cm)

- Black Magnetic Powder, 1oz (84g)
- Silver/Gray Magnetic Powder, 1oz (124g)
- Magnetic Powder Applicator
- Fitted Insert

1 — Kit Box B, 10.375" x 4.625" x 1.6875"
(26.4cm x 11.7cm x 4.3cm)

- Fingerprint Cardholder
- Easy Print® Pad
- ID Kleen™ Towelettes, Pack of 12

1 — Kit Box C, 12.125" x 7.25" x 4.5"
(30.8cm x 18.4cm x 11.4cm)

- Black Fingerprint Powder, 2oz (34g)
- Silver/Gray Fingerprint Powder, 2oz (44g)
- Two Zephyr® Fiberglass Brushes
- Clear Lifting Tape, 1.5" x 360" (3.8cm x 9.1m)
- Clear Lifting Tape, 2" x 360" (5.1cm x 9.1m)
- Magnifying Glass
- Scissors
- White Backing Cards, Pack of 100
- Black Backing Cards, Pack of 50
- Fitted Insert

1 — Kit Box B, 10.375"L x 4.625"W x 1.6875"H
(26.4cm x 11.7cm x 4.3cm)

- Tweezers
- Scalpel
- Six-Inch White Evidence Ruler
- Scriber
- Roll of Yellow Sealed Evidence Labels
- Evidence Labels, Pack of 100

1-0143 Model 200 Crime Scene Kit**\$557.59**



Model 300 Crime Scene Kit

This is the ultimate crime scene kit. Segmented into separate tasks, this kit will allow you to dust for latent prints on nearly any surface using the included standard and magnetic latent print powders, as well as develop latent prints using fluorescent powders on difficult surfaces and backgrounds. The included ultraviolet light source assists in fluorescent latent print development and searches for physical evidence. Elimination fingerprints can be recorded with the included Easy Print® Pad and cardholder, and evidence labels and tapes are included to assist in collecting and documenting evidence. Each kit is self-contained in a sturdy polypropylene kit box so they stay separated and clean, preventing contamination, and allows you to easily distribute the workload at the crime scene.

1 — Black Pelican® 1600 case, 24" x 19" x 9" (61cm x 48cm x 23cm)

Contains:

1 — Kit Box C, 12.125" x 7.25" x 4.5" (30.8cm x 18.4cm x 11.4cm)

- Black Fingerprint Powder, 2oz (34g)
- Silver/Gray Fingerprint Powder, 2oz (44g)
- Two Zephyr® Fiberglass Brushes
- Clear Lifting Tape, 1.5" x 360" (3.8cm x 9.1m)
- Clear Lifting Tape, 2" x 360" (5.1cm x 9.1m)
- White Backing Cards, Pack of 100
- Black Backing Cards, Pack of 50
- Magnifying Glass
- Scissors

1 — Kit Box B, 10.375" x 4.625" x 1.6875" (26.4cm x 11.7cm x 4.3cm)

- Black Magnetic Powder, 1oz (84g)
- Silver/Gray Magnetic Powder, 1oz (124g)
- Magnetic Powder Applicator

1 — Kit Box B, 10.375" x 4.625" x 1.6875" (26.4cm x 11.7cm x 4.3cm)

- Fingerprint Cardholder
- Easy Print® Pad
- ID Kleen™ Towelettes, Pack of 12

1 — Kit Box B, 10.375" x 4.625" x 1.6875" (26.4cm x 11.7cm x 4.3cm)

- Six-Inch White Evidence Ruler
- Scalpel
- Tweezers
- Scriber
- Evidence Labels, Pack of 100
- Roll of Yellow "Sealed Evidence" Labels

1 — Kit Box C, 12.125" x 7.25" x 4.5" (30.8cm x 18.4cm x 11.4cm)

- Redwop™ Powder, 2oz (24g)
- Blitz-Red™ Magnetic Powder, 1oz (94g)
- Blitz-Green™ Magnetic Powder, 1oz (94g)
- White Feather Duster
- Magnetic Applicator
- 4-watt UV Lamp, 110 Volt (Part #9-0010)

1-0147	Model 300 Crime Scene Kit	\$729.94
1-0148	Model 300 Crime Scene Kit with 220V UV Lamp for Export	\$754.45

Classic Latent Print Kits

Our most popular kits, these compact and rugged latent print kits, include nearly everything for dusting latent prints in the field. Each kit includes our 90cc wide-mouth latent print powder jars, for convenient use with a fingerprint brush or magnetic applicator. The contents of each kit are held firmly in compartmentalized foam inserts and come in a sturdy, plastic case for field use and storage in a patrol car or crime scene vehicle.



Classic Latent Print Kit

The Classic Latent Print Kit gives the investigator the ability to process any scene and most surfaces. Black and white conventional and magnetic powders, and multiple lifting choices make the task simpler.

- Black Fingerprint Powder, 2oz (34g)
- White Fingerprint Powder, 2oz (24g)
- Black Magnetic Powder, 1oz (84g)
- White Magnetic Powder, 1oz (124g)
- Camelhair Brush
- Two Zephyr® Fiberglass Brushes
- Magnetic Applicator
- Handi-Lifts™ Transparent, 1.5" x 2" (3.8cm x 5.1cm), Pack of 24
- Handi-Lifts™ White, 1.5" x 2" (3.8cm x 5.1cm), Pack of 24
- Handi-Lifts™ Black, 1.5" x 2" (3.8cm x 5.1cm), Pack of 24
- Two Rolls of Clear Lifting Tape, 2" x 360" (5.1cm x 9.1m)
- Metal Tape Dispenser, 2" (5.1cm)
- Round Magnifier, 4" (10.2cm)
- White Backing Cards, Pack of 100
- Black Backing Cards, Pack of 50
- Plastic Case with Fitted Foam, 14" x 19" (35.6cm x 48.3cm)

1-0144 Classic Latent Print Kit\$180.76



Latent Fingerprint Field Kit

This compact case was designed for field use. This small kit fits well into the trunk of any vehicle.

- Black Fingerprint Powder, 2oz (34g)
- White Fingerprint Powder, 2oz (24g)
- Two Zephyr® Fiberglass Brushes
- Clear Lifting Tape, 2" x 360" (5.1cm x 9.1m)
- White Backing Cards, Pack of 50
- Black Backing Cards, Pack of 25
- Pair of White Cotton Gloves
- Box Cutter
- Plastic Case with Fitted Foam

1-0135 Latent Fingerprint Field Kit\$76.65



Deluxe Latent Print Kit

This kit contains everything you need for latent print dusting — two colors of fingerprint powder (Silver/Gray and Black), two colors of backing cards and two Zephyr® Fingerprint Brushes. The Zephyr brushes are stored in protective tubes and held by clips inside the lid. The lift tape and powders are held in a fitted insert. A pair of scissors and a magnifying glass are also included.

1 — Kit Box C, 12.125" x 7.25" x 4.5" (30.8cm x 18.4cm x 11.4cm)

Contains:

- Silver/Gray Powder, 2oz (44g)
- Black Powder, 2oz (34g)
- Two Zephyr® Fiberglass Brushes
- Clear Lifting Tape, 1.5" x 360" (3.8cm x 9.1m)
- Clear Lifting Tape, 2" x 360" (5.1cm x 9.1m)
- White Backing Cards, Pack of 100
- Black Backing Cards, Pack of 50
- Magnifying Glass
- Scissors

1-0102 Deluxe Latent Print Kit **\$81.97**



Standard Latent Print Kit

This Standard Latent Print Kit features two colors of fingerprint powder: Black and Silver/Gray. The kit has plenty of room for additional supplies such as pens, pencils or scissors. The Zephyr® brushes are stored in protective tubes and held with clips inside the lid. The rolls of tape and fingerprint powders are held in a fitted insert.

1 — Kit Box C, 12.125" x 7.25" x 4.5" (30.8cm x 18.4cm x 11.4cm)

Contains:

- Black Powder, 2oz (34g)
- Silver/Gray Powder, 2oz (44g)
- Two Zephyr Brushes
- Clear Lifting Tape, 1.5" x 360" (3.8cm x 9.1m)
- Clear Lifting Tape, 2" x 360" (5.1cm x 9.1m)
- White Backing Cards, Pack of 100
- Fitted Compartmentalized Insert

1-0116 Standard Latent Print Kit **\$54.13**



Basic Latent Print Kit

This Basic Latent Print Kit is packed in an oversized box, so there is room to add additional supplies. The latent print brush is stored in a protective tube and held by a clip inside the lid. The tape and Bi-Chromatic™ fingerprint powder are held in a fitted insert. This kit is available with either a camelhair brush or the standard Zephyr® Fiberglass Brush.

1 — Kit Box C, 12.125" x 7.25" x 4.5" (30.8cm x 18.4cm x 11.4cm)

Contains:

- Bi-Chromatic Powder, 2oz (29g)
- Zephyr® or Camelhair Brush
- Clear Lifting Tape, 1.5" x 360" (3.8cm x 9.1m)
- White Backing Cards, Pack of 100
- Fitted Compartmentalized Insert

1-0105 Basic Latent Print Kit with Zephyr® Brush **\$32.03**

1-0106 Basic Latent Print Kit with Camelhair Brush **\$42.62**



Magnetic/Regular Powder Kit

This kit contains both regular and magnetic dusting powders in wide-mouth jars. Both powders are Bi-Chromatic™, so you can dust either light- or dark-colored surfaces with acceptable contrast. Regular and magnetic powders allow you to dust many different types of surfaces. There is also storage in this kit for additional supplies, such as scissors, pens, pencils or a magnifying glass. A camelhair brush can be substituted for the standard Zephyr® Fiberglass Brush.

1 — Kit Box C, 12.125" x 7.25" x 4.5"
(30.8cm x 18.4cm x 11.4cm)

Contains:

- Bi-Chromatic Powder, 2oz (29g)
- Bi-Chromatic Magnetic Powder, 1oz (74g)
- Regular Camelhair or Zephyr® Brush
- Magnetic Applicator
- Clear Lifting Tape, 1.5" x 360" (3.8cm x 9.1m)
- Clear Lifting Tape, 2" x 360" (5.1cm x 9.1m)
- White Backing Cards, Pack of 100

1-0131 Magnetic/Regular Powder Kit with Zephyr® Brush **\$66.81**

1-0130 Magnetic/Regular Powder Kit with Camelhair Brush **\$71.55**



Basic Magnetic Powder Kit

- Kit Box A, 8.375" x 4.5" x 1.6875" (21.3cm x 11.4cm x 4.3cm)
- Black Magnetic Powder, 1oz (84g)
- Silver/Gray Magnetic Powder, 1oz (124g)
- Magnetic Powder Applicator

1-0120 Basic Magnetic Powder Kit **\$33.56**



Bi-Chromatic™ Magnetic Kit

- Kit Box B, 10.375" x 4.625" x 1.6875" (26.4cm x 11.7cm x 4.3cm)
- Bi-Chromatic Magnetic Powder, 1oz (74g)
- Magnetic Powder Applicator
- Lifting Tape, 1.5" x 360" (3.8cm x 9.1m)
- White Backing Cards, 3" x 5" (7.6cm x 12.7cm), Pack of 100

1-0123 Bi-Chromatic Magnetic Kit **\$43.45**



Bi-Chromatic™ Camelhair Kit

- Kit Box B, 10.375" x 4.625" x 1.6875" (26.4cm x 11.7cm x 4.3cm)
- Bi-Chromatic Powder, 2oz (29g)
- Camelhair Dusting Brush
- Lifting Tape, 1.5" x 360" (3.8cm x 9.1m)
- White Backing Cards, 3" x 5" (7.6cm x 12.7cm), Pack of 100

1-0100 Bi-Chromatic Camelhair Kit **\$33.61**



Bi-Chromatic™ Zephyr® Kit

- Kit Box B, 10.375" x 4.625" x 1.6875" (26.4cm x 11.7cm x 4.3cm)
- Bi-Chromatic Powder, 2oz (29g)
- Zephyr® Fiberglass Brush
- Lifting Tape, 1.5" x 360" (3.8cm x 9.1m)
- White Backing Cards, 3" x 5" (7.6cm x 12.7cm), Pack of 100

1-0099 Bi-Chromatic Zephyr Kit **\$33.69**

Downflow Workstation

MYSTAIRE™ | MISONIX®

The Downflow Workstation is a stand alone, ductless unit that protects personnel from powders or fumes.



Applications:

- Dusting for latent prints
- Chemical latent print development
- Solvent and chemical preparation
- Histology
- Powder weighing
- Microscopy

Featuring a unique, open design allows for close inspection of samples while still maintaining a high level of operator protection. When active, particles or fumes are drawn downward through the stainless steel work surface and up through a rear plenum chamber to an electrostatically-charged pre-filter. A main filter then removes remaining contaminants. Once the fumes or particulates have been filtered, clean air is returned to the room. No outside ventilation is required.

The durable, powder-coated aluminum frame provides corrosion resistance and the stainless steel work surface is removable for easy cleaning. A pressure switch for indicating when filters need replacement is included, as well as an internal fluorescent light, providing ample illumination without producing heat. In conjunction with the open design of the chamber, the unit provides superior visibility and ample room when working with long items, such as rifles and shotguns.

Each unit includes one Particulate Pre-Filter.

However, a main filter must be purchased with the unit. The main filter should be selected based on how the unit will be used. For applications involving powders or dry particulates, a HEPA filter should be used. If chemicals and solvents will be used, a Hydrocarbon filter must be used. Main filters are interchangeable, however, the particulate pre-filter should be changed whenever switching between a HEPA or Hydrocarbon filters. Particulate Pre-filters should also be changed upon low airflow. Replacement pre-filters are available for purchase in a pack of 10.



Specifications

Dimensions:

Unit: 28"W x 24"D x 32"H
(71.1cm x 60.9cm x 81.2cm)

Work Area: 25"W x 19"D
(63.5cm x 48.3cm)

Weight: Approx. 132lb (60kg)

Electrical: 110V/60Hz

Lightning: 15-Watt Fluorescent Bulb

Ventilation: Sparkless, centrifugal fan

Construction:

Frame: Powder-coated steel

Head Section: Epoxy-coated Zinc

Removable Spill Tray: 316 Stainless Steel

Downflow Face Velocity: > 60 LFPM

Visual Low Airflow Alarm

Particulate Pre-filter is included

1-4820 Downflow Workstation (Filters not included) **\$4,769.05**

1-4822 HEPA Filter (For powders and particulates) **\$600.00**

1-4823 Particulate Pre-Filter, Pack of 10..... **\$341.39**

FE-WS6-010 Downflow Workstation, EXPORT **\$4,233.75**

**This unit is supplied with a pre-filter, but you must select a main filter.*

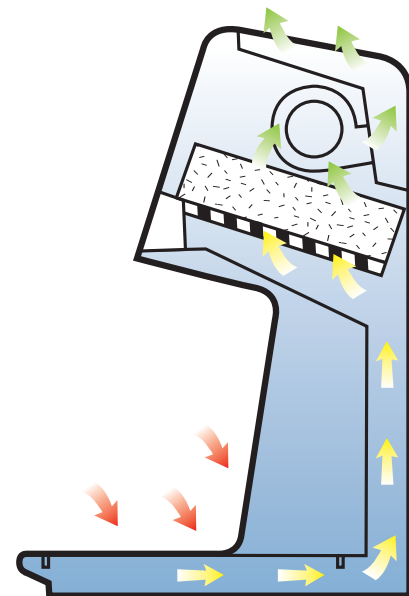

An example of the airflow pattern through the Downflow Workstation

Pioneer Forensics LLC

Veritatem per Evidentia
"Truth through Evidence"



Forensics Source is proud to partner with Pioneer Forensics LLC in bringing this comprehensive line of specialty chemicals to the market. Pioneer Forensics is an investigative, research and training company with extensive experience in the development of innovative processing solutions for latent print professionals.

LATENT PRINT PROCESSING



Latent Print Processing Reagents and Chemicals



DESCRIPTION	PART #	PART ID	SIZE	RETAIL
Acetic Acid, 16oz	1-2830	1162938	16oz	\$18.87
Acetic Acid, 128oz	1-2831	1162941	128oz	\$67.83
Acetone, 128oz	1-2832	1162942	128oz	\$35.70
Amido Black Methanol Base, 16oz	1-2833	1163029	16oz	\$22.95
Amido Black Methanol Base, 32oz	1-2834	1163031	32oz	\$38.25
Amido Black Methanol Rinse, 16oz	1-2835	1163033	16oz	\$22.95
Amido Black Methanol Rinse, 32oz	1-2836	1163034	32oz	\$33.56
Amido Black Water-Based Kit, 16oz	1-2837	1163035	16oz	\$22.44
Amido Black Water-Based Kit, 32oz	1-2838	1163036	32oz	\$31.62
Ammonium Hydroxide, 16oz	1-2840	1163037	16oz	\$20.15
Ammonium Hydroxide, 128oz	1-2841	1163038	128oz	\$41.82
Basic Yellow 40, 300%, 25g	1-2842	1163077	25g	\$23.97
Basic Yellow 40, 680%, 25g	1-2843	1163078	25g	\$28.05
Basic Yellow 40 Solution, 300%, 1L	1-2844	1163079	1L	\$30.60
Basic Yellow 40 Solution, 680%, 1L	1-2845	1163080	1L	\$34.68
Blood Fixative, 16oz	1-2846	1163081	16oz	\$20.15
Blood Fixative, 32oz	1-2847	1163082	32oz	\$28.82
Hydrochloric Acid, 16oz	1-2850	1163083	16oz	\$21.68
Hydrochloric Acid, 128oz	1-2851	1163084	128oz	\$57.63
Leuco Crystal Violet Field Kit, 8oz	1-2852	1163122	8oz	\$30.55
Leuco Crystal Violet Field Kit, 16oz	1-2853	1163123	16oz	\$40.29

DESCRIPTION	PART #	PART ID	SIZE	RETAIL
Leuco Crystal Violet Field Kit, 32oz	1-2854	1163129	32oz	\$49.47
Leuco Crystal Violet, 25g	1-2855	1163131	25g	\$23.97
Methanol, 16oz	1-2861	1163126	16oz	\$15.56
Methanol, 128oz	1-2862	1163125	128oz	\$33.15
Methanol, Technical Grade, 128oz	1-2863	1163154	128oz	\$33.15
Ninhydrin Solution, Alcohol, 8oz	1-2865	1163155	8oz	\$21.17
Ninhydrin Solution, Alcohol, 16oz	1-2866	1163156	16oz	\$33.41
Potassium Thiocyanate, 100g	1-2871	1163161	100g	\$19.38
Potassium Thiocyanate, 500g	1-2872	1163162	500g	\$51.36
Rhodamine 6G Solution, 1L	1-2874	1163163	1L	\$30.86
Silver Nitrate, 25g	1-2875	1163164	25g	\$79.82
Silver Nitrate, 125g	1-2876	1163165	125g	\$330.03
Sodium Acetate, 100g	1-2877	1163166	100g	\$13.77
Sodium Acetate, 500g	1-2878	1163167	500g	\$24.43
Sodium Carbonate, 100g	4-7855	1163168	100g	\$13.01
Sodium Carbonate, 500g	4-7856	1163169	500g	\$18.87
Sulfosalicylic Acid, 100g	1-2883	1163170	100g	\$37.23
Sulfosalicylic Acid, 500g	1-2884	1163171	500g	\$61.97
Sulfuric Acid, 16oz	1-2887	1163189	16oz	\$19.64
Sulfuric Acid, 128oz	1-2888	1163195	128oz	\$66.05
P-Dmac Processing Kit	1-2867	1170952	—	\$20.25

Fume-A-Wand™ Kit

Introducing the most advanced design in butane-powered portable hand-held heating appliances with features never before seen. For use at outdoor crime scenes to “lift” a print from most non-porous materials and from a deceased body, it can also be used in the laboratory to speed up latent print development in a “cyano” fuming chamber. The fuming cartridge is designed to remain attached to the Fume-A-Wand for as long as the unit is in use. This unique cartridge design allows the expended pellet to be removed and a new pellet added quickly (each pellet is capable of up to four minutes of fuming time). A flameless catalytic heat source heats the CN-Yellow pellet to generate polymerized “super glue” fumes. The built in stand supports a hands-free operation in many situations, including inside a fuming chamber where it generates sufficient heat to develop a latent print in as little as 30 seconds. The starting trigger incorporates a safety to minimize accidental ignition and the unit is equipped with auto-ignition and variable temperature control.

- 1-6005A** CA Wand Kit **\$137.85**
- 1-6060** Glue Cartridges, Pack of 10 **\$39.83**
- 1-6005B** CA Wand, w/o Butane **\$132.59**
- 1-6063** Pellets **\$30.55**



Liquid Glue

E-Z Bond liquid glue is a liquid cyanoacrylate designed specifically for use in fingerprint development. The shelf life of this liquid glue is six months and should be refrigerated when not in use.

- LL-0002** Liquid Glue, 16oz (473.2ml) **\$58.98**
- LL-0003** Liquid Glue, 1oz (29.6ml) **\$6.25**



CA Remover

This non-flammable formula can be used to clean cyanoacrylate (CA) residues from glass, metal and Plexiglas® or acrylic surfaces. Simply apply the solution to the desired surface with a sponge or rag, and rinse with water. A 50 percent solution of CA Remover and water can be used to remove cyanoacrylate residues from CDs and other sensitive plastics without compromising the recorded electronic data. This cleaner has an indefinite shelf life.

- 1-4663** CA Remover, 32oz (946.4ml) **\$72.02**



Quik-Fume

Developed from the US military's heat and eat ration concept, now you can have super-glue fuming in one convenient, disposable container without the sticky mess, with Quik-Fume! Developed prints are whiter and appear much faster due to the activator and the concentrated print developer. It produces a tank full of fumes in less than four minutes.

- 1-4506** Quik-Fume, Pack of 10 **\$40.65**



Orange-Aid Fuming Pellets

Orange-Aid is a new product that represents a substantial improvement over traditional CN fuming methods for latent print development. A one-step method for producing color fingerprints on a variety of surfaces, including hard to process surfaces like CDs and water bottles, Orange-Aid works wherever cyanoacrylate fuming is used. But, unlike traditional fuming, prints developed with Orange-Aid are immediately UV enhanced and visible, with no additional dye staining or coloring steps required. Easier processing means more prints are likely to be found, and ultimately, more closed cases.

- 1-6064** Orange-Aid Fuming Pellets **\$42.75**



Portable CA Chamber

Big Features in a Small Package

Forensics Source completely redesigned this important piece of equipment. The roomy 15"W x 11"H x 8"D chamber fits a wide variety of commonly processed evidence including cans, bottles and weapons. A special port, incorporated in the design, allows insertion of the Fume-A-Wand™ or the attachment of an exhaust tube to vent fumes. This small but capable chamber is as much at home in the lab as it is in the field.

- Made from durable ABS plastic
- Includes (2) hanging bars with (4) clips for suspending evidence
- Magnetic latch simplifies chamber loading and unloading
- Convenient metal carrying handle allows for easy transportation and storage at the crime scene or the lab
- 15"W x 11"H x 8"D (38.1cm x 27.9cm x 20.3cm)
- Weighs only 4lbs

1-4676 Portable CA Chamber**\$206.90**



Disposable CA Chamber Kit

Our new Disposable CA Chamber Kit is designed for fast set-up and low cost of operation. Insert the flexible rods, included with the chamber, into the boat board base to quickly form a 12.5" X 21" (31.8cm x 53.3cm) dome that supports the disposable fuming bags. The Disposable CA Chamber Kit includes 25 disposable fuming bags, five clips for hanging evidence and 25 aluminum fuming dishes. The kit comes packaged in a convenient reusable carry bag for easy transportation and storage.

- Low cost, effective CA fuming chamber
- Eliminates messy clean-up — just dispose of used fuming bags
- Kit includes (25) fuming bags, (5) evidence hanging clips and (25) aluminum CA fuming dishes
- Carry bag included

1-4680 Disposable CA Chamber.....**\$106.89**

1-4681 Replacement Bags, Pack of 25**\$24.43**

Hot Plate and Aluminum Fuming Dishes

Accelerate the cyanoacrylate fuming process by placing a hot plate and aluminum dish inside the fuming chamber. Place five to ten drops of liquid glue into the 2" (5.1cm) diameter x 1.5" (3.8cm) deep aluminum fuming dish and place it on the hot plate. Include a cup of warm water in the fuming chamber to add humidity and activate the hot plate. Time or watch the fuming process, as it is easy to over fume when heat is applied. The hot plate features a large 3" (7.6cm) diameter heating surface and the hot plate measures 4.5" x 4.5" x .5" (11.4cm x 11.4cm x 1.3cm), and fits easily into a kit box for use in the field.

1-4510 Liquid Glue Hot Plate**\$23.61**

1-4505 Aluminum Fuming Dishes, Box of 100**\$11.09**



DFO/Ninhydrin Development Chamber

Designed to accelerate DFO, Ninhydrin and other fingerprint development processes; prints are developed faster and with better clarity due to its precise control of both temperature and relative humidity. The chamber features rapid condition recovery (after door is open/closed), a large viewing area for critical sample observation and a seam-welded aluminum coated with high quality, corrosion resistant epoxy paint. A standard 220v outlet and a water source are required for operation. The chamber is covered by a full 12-month parts and labor warranty. See Laboratory Equipment for more detailed information on standard features and available options.



1-4835	Caron DFO/Ninhydrin Chamber, 208/230V	\$10,495.00
1-4836	Caron DFO/Ninhydrin Chamber, 230V (For Export).....	\$10,995.00
BOTL101	Carboy, Water Fill Bottle, 1gal (4L)	\$260.00
SHLF110	Perforated Shelf and Shelf Tracks for Chamber, 14" x 21.5" (35.6 x 54.6 cm)	\$194.74
CRSY102	Universal Condensate Recirculating System... ..	\$3,395.00
CRSY102 EXPORT	Universal Condensate Recirculating System, (For Export)	\$3,895.00
CRSYKIT	Tubing and Fitting Kit.....	\$103.68
RACK101	Evidence Development Rack.....	\$250.00
FLTR101	Filter Kit for Recirculating System	\$214.00



Ninhydrin Crystals

Ninhydrin is one of the easiest and most effective methods for developing latent prints on paper. Many latent print examiners use Ninhydrin exclusively on paper because of its effectiveness and/or their lack of a proper setup for DFO. Mixing Ninhydrin crystals in methanol and petroleum ether is very economical, as 3.8 grams of crystals produce two liters of solution. Ninhydrin crystals can also be mixed with 3M™ Novec™ Engineered Fluid HFE-7100 for a less toxic and non-flammable solution. Ninhydrin crystals have an indefinite shelf life and the working solution is one year. Ninhydrin should always be used in fume hood or with an appropriate filter mask.

1-2716 Ninhydrin Crystals, 3.5oz (100g) **\$141.25**

Ninhydrin Spray Solution

These pre-mixed Ninhydrin solutions come in a convenient pump spray bottle. The formulations will not run most inks. Simply pour the solution into a dipping tray or attach a spray nozzle for spraying inside a fume hood. Two formulations are available: a standard methanol-based mixture and a non-flammable solution. The methanol-based mixture requires an additional surcharge to ship by air. These solutions have a shelf life of six months.

1-2701 Methanol-Based Ninhydrin Pump Spray, 8oz (236.6ml)..... **\$36.45**

NIN-Print Ninhydrin Aerosol Spray

This is an aerosol formulation of Ninhydrin. Similar to the formulation above, it will not run inks and contains no CFC's or acetic acids. Simply spray NIN-Print on the evidence you wish to process and allow it to air dry in a fume hood or under controlled conditions. Latent prints may take a few days to fully develop, but prints may begin to appear after a few hours. All Ninhydrin solutions should be used with proper respiratory protection or in a fume hood. NIN-Print is flammable and requires an additional surcharge to ship by air. The shelf life is one year.

B-785 NIN-Print Aerosol Spray, 6oz (177.4ml) **\$19.24**



CyanoBlue



CyanoBlue is a non-flammable, water-based cyanoacrylate dye which bonds rapidly to cyanoacrylate fumed latent prints, providing a highly bright fluorescence. CyanoBlue works immediately upon contact with the print and does not require long-term exposure. Because it is water-based, CyanoBlue does not require any special ventilation precautions. The shelf-life of CyanoBlue is one year.

1-0049 CyanoBlue, 16oz (473.1ml) **\$29.84**

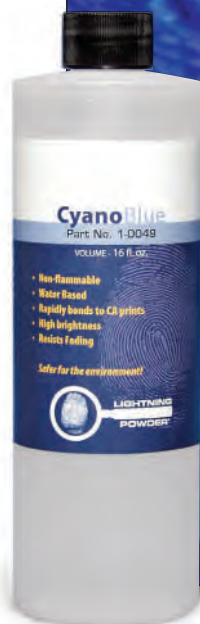

Basic Yellow 40 Fluorescent Dye



Basic Yellow 40 can be used after Cyanoacrylate fuming on non-porous and semi-non-porous surfaces and fluoresces well between 365nm, and 485nm. Mix approximately two grams of powder in a liter of reagent alcohol. The solution is best used as a wash or dip. The solution can also be mixed the Ardrox and Rhodamine 6G to create RAY, a special solution for visualizing CA processed prints. The shelf life for the working solution is six months, indefinite for the powder.

1-0044 Basic Yellow 40, 0.9oz (25g) **\$11.46**

Ardrox Fluorescent Dye



Ardrox is a fluorescent liquid dye, which works well with lasers, forensic light sources and UV lamps. Ardrox can be used full-strength or diluted with ethanol or methanol. While Ardrox-developed prints fluoresce under 365nm, better results have been reported while examining evidence with light in the 450–480nm spectrum. Ardrox has a shelf-life of one year.

1-0048 Ardrox, 1qt (946ml) **\$29.73**



Rhodamine 6G Fluorescent Dye

Rhodamine 6G is one of the best laser or forensic light source dyes available on the market. It is inexpensive, safe to use and a little goes a long way. It can be diluted in methanol or other similar solvent, or in water. Rhodamine 6G can be used on metal, glass, leather, plastic and other surfaces. Unmixed Rhodamine 6G has an indefinite shelf life, as long as it is kept dry and stored in a dark bottle. The mixed solution has a shelf life of roughly one year, and should be stored in a fume hood or flammable liquids cabinet.

1-0040 Rhodamine 6G, 0.9oz (25g) **\$50.48**



DFO (1,8-Diazafluoren-9-One) — 99% Pure!

Our purity range (99%>99.5%) provides improved fluorescence, particularly for weak fingerprints. Research has shown that DFO develops two to three times more latent prints on paper items than the Ninhydrin process alone. Each vial is security-sealed and is packaged in ready-to-use quantities for the most common working solutions. No measuring or weighing is necessary — just add the contents to your solution. It has an indefinite shelf life when stored in a cool, dry place.

- 1-2793 DFO Powder, .18oz (5g)\$300.16
- 1-2794 DFO Powder, .36oz (10g)\$365.98

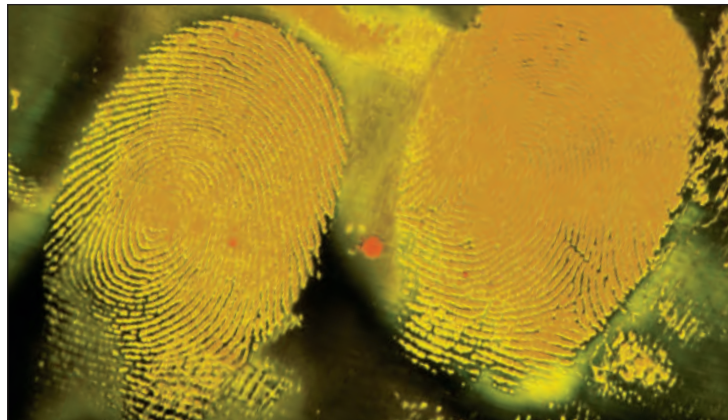

1,2-Indanedione — 99% Pure!

Used primarily on paper surfaces as an alternative to DFO, 1,2-Indanedione is a fluorescent latent print dye that is visualized at 520nm with filtration between 570–590 nm, particularly for weak fingerprints. Its chemical purity is crucial to performance — ours is consistently >99% pure and typically >99.5% pure. It has secure-sealed vials with pre-measured quantities for the most common working solutions. And no measuring or weighing is necessary — just add the contents to your solution.

- 1-2787 1,2-Indanedione, 5g\$140.53
- 1-2788 1,2-Indanedione, 10g\$256.61



Physical Developer Kit

Physical Developer has been reformulated. The new solution is more sensitive and will produce better latent prints. Physical Developer still reacts to the lipids, fats, oils and waxes in the latent print. Treatment with DFO and Ninhydrin are still recommended prior to Physical Developer processing. The new solution has a shortened shelf life of three months, and the working solution shelf life is 24 hours.

- 1-2729A Physical Developer, 0.3gal (1L).....\$68.67
- 1-2731A Physical Developer, 1gal (3.8L).....\$203.20
- 1-2735 Maleic Acid Crystals, 0.9oz (25g)\$10.09



Sudan Black



Sudan Black is one of the best processes for smooth or rough non-porous surfaces contaminated with greasy or sticky substances. It works best on glass, metal or plastic materials and can be used on waxy surfaces such as candles or coated paper. Sudan Black is easy to use, inexpensive and nontoxic, and has an indefinite shelf life in powder and mixed form.

1-0033 Sudan Black, 1.1oz (30g)..... **\$52.76**



Amido Black



This powdered protein dye, sensitive to the properties in blood, can be used to enhance or develop visible and non-visible blood-contaminated latent prints on porous and nonporous surfaces, such as cadavers, wood or paper. Amido Black is mixed with glacial acetic acid and methanol, and has an indefinite shelf life in powder form and one year once mixed.

1-0046 Amido Black, 0.9oz (25g)..... **\$35.65**



Aqueous Amido Black

This pre-mixed Amido Black solution also enhances or develops blood-contaminated latents. Since this solution is mixed with water (aqueous), it is safer to use and does not require pre-soaking like standard Amido Black solution.

1-2740 Aqueous Amido Black, 0.3gal (1L) **\$118.02**



Aqueous Leucocrystal Violet

Used to enhance and develop latent prints stained with blood on porous and nonporous surfaces, it can be used to stain blood marks on shoeprints, swipes and other areas where a suspect or victim walked, was dragged or, somehow, came in contact with the surface. While this solution is an indicator for blood, it may react with other substances not specific to blood. The shelf life of these solutions before mixing is nine months, but once mixed will last three to six months and needs to be refrigerated.

1-2736 Aqueous Leucocrystal Violet,
16oz (473.2ml) **\$44.22**



Wetwop™

Wetwop is a pre-mixed liquid that produces excellent friction ridge detail when used to develop prints on any adhesive surface, such as masking, duct, clear, cellophane, brown packaging and nylon reinforced strapping tapes. Wetwop has an indefinite shelf life and requires no mixing.

1-0271	Black Wetwop, 3.4oz (100ml)	\$28.71
1-0272	White Wetwop, 3.4oz (100ml)	\$28.71
1-0077	Black Wetwop, 8.5oz (250 ml)	\$65.31
1-0078	White Wetwop, 8.5oz (250ml)	\$65.31



Sticky-Side Powder Kit

This all-in-one product is both economical and effective. The kit includes everything needed to mix and apply Sticky-side powder: one 50g (1.8oz) jar of Sticky-Side Powder, one pint of Kodak Photo-Flo 200, a mixing jar, spoon and dropper bottle for mixing, and a camelhair brush for brushing the paste onto the adhesive surface.

1-2723	Sticky-Side Powder Kit	\$108.25
1-2722	Sticky-Side Powder, 1.8oz (50g)	\$36.84
1-2727	Kodak Photo-Flo 200, 16oz (473.2ml)	\$19.45

Small Particle Reagent (SPR) Spray

Pre-mixed in non-aerosol bottles with pump sprayers, this SPR solution is ready for use out of the box. Spray using straight, horizontal lines, back and forth above the suspected area so a "wash" of liquid flows over the surface. Two colors of SPR are available: black or white. Use Black SPR on light-colored surfaces and White SPR on dark-colored surfaces. Photograph the resulting latent prints. It may be possible to lift the latent prints once dried, however, you should photograph them first. Both colors have a fluorescent component that allows fingerprints to be detected using an ultraviolet or forensic light source. Pre-mixed SPR Spray has a shelf-life of six months from purchase and should be stored in a dark, cool place.

1-2766	Black SPR Spray, 16.9oz (500ml) Pump Bottle	\$44.58
1-2767	White SPR Spray, 16.9oz (500ml) Pump Bottle	\$39.31



TapeGlo™ Fluorescent Dye

TapeGlo™ is an easy-to-use, easy-to-see fluorescent dye. Simply pour TapeGlo™ into a dipping tray or spray on the adhesive surface. TapeGlo™ fluoresces best when viewed between 488nm and 540nm, and contains no hazardous or flammable liquids, so no fume hood is required. The shelf life for TapeGlo™ is approximately six months.

1-1411	TapeGlo™, 16.9oz (500ml)	\$36.30
---------------	--------------------------	-------	----------------





1-2770

1-2772

1-2771

Preval® Spray Gun

The Preval Spray Gun is a versatile spray applicator for all kinds of liquids. Each Preval Spray Gun comes with a refillable container jar that can hold any fluid you choose. An included power unit attaches to the top of the bottle and sprays up to 473.1ml (16oz) of liquid, depending on viscosity. Power units are disposable and, when depleted, can simply be replaced with a new power unit. The sprayer is designed to spray an ultra-fine mist, ideal for latent print development or used with Luminol or Bluestar® Forensic for blood detection. Preval sprayers require an additional surcharge to ship by air.

- 1-2770 Preval Spray Gun Kit..... \$9.93
- 1-2771 Replacement Preval Power Unit \$7.85
- 1-2772 Glass Bottle with Cap..... \$4.03

3M™ Novec™ Engineered Fluid HFE-7100

Designed by 3M as a laboratory substitute for Freon (CFC-113), 3M Novec Engineered Fluid HFE-7100 is used as a carrier in a number of different latent print processing formulations, including Ninhydrin and DFO. It has been found to produce significant advantages in both efficiency and safety over hydrocarbons when used in Ninhydrin formulations. 3M Novec Engineered Fluid HFE-7100 has zero ozone depletion potential, low global warming potential (GWP), low toxicity and is non-flammable. This is not just a temporary fix to an environmental problem, HFE-7100 was designed as a long-term solution to a significant problem.

3M™ Novec™ Engineered Fluid HFE-71DE

3M Novec Engineered Fluid HFE-71DE is used in conjunction with HFE-7100 in several alternative latent print development formulations, including formulations of DFO in use by the Royal Canadian Mounted Police (RCMP).

- 1-2720 3M Novec Engineered Fluid HFE-7100, 1gal (3.8L) \$390.03
- 1-2820 3M Novec Engineered Fluid HFE-71DE, 1gal (3.8L) \$317.22



Comparison of latent print developed using Ninhydrin in 3M Novec Engineered Fluid HFE-7100 (left) and Petroleum Ether (right). ©1999 Jon T. Stimac, Oregon State Police (used with permission)



Latent Print Reference Pads

Never rub your forehead again! Our latent print reference pads create perfect, consistent test latent fingerprints again and again. Simply press your finger on the desired pad and the perfect amount of latent print residue is left behind. Latent print development techniques can then be accurately tested and gauged based on this reference standard, regardless of who placed the print.

- Formulations available for Amino Acid and Sebaceous Oil latent fingerprints.
 - Easily determine the strength and validity of your latent print development chemicals.
- 1-2792 Sebaceous Oil Reference Pad \$15.43
 - 1-2791 Amino Acid Reference Pad \$9.58