

311⁻⁰⁰⁵

Ritter®

by MIDMARK

Power Examination Table

Service and Parts Manual

Serial Number Prefix:
DZ, EA, HL & V

**NO LONGER IN
PRODUCTION**
Some service parts may not
be available for this product!



FOR USE BY MIDMARK
TRAINED TECHNICIANS ONLY

311⁻⁰⁰⁵

TABLE OF CONTENTS

Section/Paragraph	Page	Section/Paragraph	Page
IMPORTANT INSTRUCTIONS			
General Safety Instructions	iii	4.15 Foot Cylinder Removal / Installation	4-17
Warnings	iii	4.16 Time Delay Relay Removal / Installation	4-19
Warranty Instructions	iii	4.17 Capacitors Removal / Installation	4-20
SECTION I GENERAL INFORMATION		4.18 Pan Safety Limit Switch Removal / Installation	4-21
1.1 Scope of Manual	1-1	4.19 Chain Assembly Adjustment	4-23
1.2 How to Use Manual	1-1	4.20 Base Slide Assembly Removal / Installation	4-23
1.3 Description of 311 Power Examination Table	1-1	4.21 Headrest Adjustment	4-27
1.4 Standard Torque Specifications	1-4	4.22 Headrest Handles Handle Stops Adjustment	4-28
1.5 Specifications	1-5	4.23 Stirrup Assembly And Components Removal / Installation	4-28
1.6 Parts Replacement Ordering	1-6	4.24 Typical Foot Switch Removal / Installation	4-29
1.7 Special Tools	1-6	4.25 Brake Adjustment	4-30
SECTION II TESTING AND TROUBLESHOOTING		4.26 Brake Removal / Installation	4-31
2.1 Operational Test	2-1	4.27 Rotation Bearings Removal / Installation ...	4-31
2.2 Troubleshooting Procedures	2-2	4.28 Upholstery Removal / Installation	4-35
SECTION III SCHEDULED MAINTENANCE		4.29 Hydraulic System Flushing Procedure	4-38
3.1 Scheduled Maintenance	3-1	SECTION V SCHEMATICS AND DIAGRAMS	
SECTION IV MAINTENANCE/SERVICE INSTRUCTIONS		5.1 Electrical Schematics / Wiring Diagrams	5-1
4.1 Introduction	4-1	5.2 Hydraulic Flow Diagrams	5-3
4.2 Motor Cover Assembly Removal / Installation	4-1	SECTION VI PARTS LIST	
4.3 Checking / Adding Oil To Motor Pump	4-1	6.1 Introduction	6-1
4.4 Up Functions Shuttle Valve Removal / Installation	4-2	6.2 Description of Columns	6-1
4.5 Down Functions Shuttle Valve Removal / Installation	4-3	6.3 Torque Specifications and Important Assembly Notes	6-1
4.6 Anti-cavitation Solenoid Valve Removal / Installation	4-4	Pictorial Index	6-2
4.7 Up Functions Relief Valve Removal / Installation	4-5	Back Components	6-3.*
4.8 Down Functions Relief Valve Removal / Installation	4-6	Upholstery Set - Thermo	6-4
4.9 Motor Pump Assembly - Complete Removal / Installation	4-7	Upholstery Set - Standard	6-5
4.10 Motor Pump Removal / Installation	4-8	Upholstery Set - Narrow	6-6
4.11 Motor Shaft Seal Removal / Installation	4-9	Upholstery Set - Styled	6-7
4.12 Back Cylinder Removal / Installation	4-11	Hydraulic System	6-8
4.13 Tilt Cylinder Removal / Installation	4-13	Headrest Assembly	6-9.*
4.14 Base Cylinder Removal / Installation	4-15	Seat Components	6-10.*
		Stirrup Assembly	6-11.*
		Footboard Components	6-12.*
		Base Covers And Enclosures	6-13
		Side Panel Assembly	6-14
		Base Mechanical Components	6-15.*

(*) Indicates that there has been a serial number break for the illustration
and that there are additional point page(s) following the original page.

TABLE OF CONTENTS - CONTINUED

Section/Paragraph	Page	Section/Paragraph	Page
Rotational Base Assembly	6-16	COMMENTS	7-1
Base Slide Assembly	6-17	FAX ORDERING FORM	7-2
Base Electrical Components	6-18		
Motor / Pump Components	6-19		
Foot Control Assembly	6-20		

(*) Indicates that there has been a serial number break for the illustration and that there are additional point page(s) following the original page.

IMPORTANT INSTRUCTIONS

General Safety Instructions

Safety First: The primary concern of Midmark Corporation is that this table is maintained with the safety of the patient and staff in mind. To assure that services and repairs are completed safely and correctly, proceed as follows:

- (1) Read this entire manual before performing any services or repairs on this table.
- (2) Be sure you understand the instructions contained in this manual before attempting to service or repair this table.

Safety Alert Symbols

Throughout this manual are safety alert symbols that call attention to particular procedures. These items are used as follows:



DANGER

A DANGER is used for an imminently hazardous operating procedure, practice, or condition which, if not correctly followed, will result in loss of life or serious personal injury.



WARNING

A WARNING is used for a potentially hazardous operating procedure, practice, or condition which, if not correctly followed, could result in loss of life or serious personal injury.



CAUTION

A CAUTION is used for a potentially hazardous operating procedure, practice, or condition which, if not correctly followed, could result in minor or moderate injury. It may also be used to alert against unsafe practices.



EQUIPMENT ALERT

An EQUIPMENT ALERT is used for an imminently or potentially hazardous operating procedure, practice, or condition which, if not correctly followed, will or could result in serious, moderate, or minor damage to unit.

NOTE

A NOTE is used to amplify an operating procedure, practice or condition.

Warranty Instructions

Refer to the Midmark "Limited Warranty" printed in the Installation and Operation Manual for warranty information. Failure to follow the guidelines listed below will void the warranty and/or render the 311 Power Examination Table unsafe for operation.

- In the event of a malfunction, do not attempt to operate the table until necessary repairs have been made.
- Do not attempt to disassemble table, replace malfunctioning or damaged components, or perform adjustments unless you are one of Midmark's authorized service technicians.
- Do not substitute parts of another manufacturer when replacing inoperative or damaged components. Use only Midmark replacement parts.

**SECTION I
GENERAL INFORMATION**

1.1 Scope of Manual

This manual contains detailed troubleshooting, scheduled maintenance, maintenance, and service instructions for 311 Power Examination Table. This manual is intended to be used by Midmark's authorized service technicians.

1.2 How to Use Manual

A. Manual Use When Performing Scheduled Maintenance.

- (1) Perform inspections and services listed in Scheduled Maintenance Chart (Refer to para 3.1).
- (2) If a component is discovered to be faulty or out of adjustment, replace or adjust component in accordance with maintenance/service instructions (Refer to para 4.1).

B. Manual Use When Table Is Malfunctioning And Cause Is Unknown.

- (1) Perform an operational test on table (Refer to para 2.1).
- (2) Perform troubleshooting procedures listed in Troubleshooting Guide (Refer to para 2.2).
- (3) If a component is discovered to be faulty or out of adjustment, replace or adjust component in accordance with maintenance/service instructions (Refer to para 4.1).

C. Manual Use When Damaged Component Is Known.

- (1) Replace or adjust component in accordance with maintenance/service instructions (Refer to para 4.1).

1.3 Description Of 311 Power Examination Table

A. General Description (See Figure 1-1).

The 311 Power Examination Table is an examination table designed specifically for performing general

medical examinations and procedures.

The major serviceable components of the table are the headrest assembly, motor pump, up functions relief valve, down functions relief valve, up functions shuttle valve, down functions shuttle valve, anti-cavitation solenoid valve, capacitors, control panel with terminal block and time delay relay, back cylinder, foot cylinder, tilt cylinder, base cylinder, base slide assembly, chain assembly, rotation bearings, pan safety limit switch, and foot switches.

B. Theory of Operation (See Figures 5-1 and 5-2 for wiring diagrams and electrical schematics, and Figures 5-3 and 5-4 for hydraulic flow diagrams.)

115 VAC is supplied directly to the circuitry of the table. Also, 115 VAC is always supplied to the duplex electrical receptacle.

Up Functions Electrical Operation:

When no functions are selected, 115 VAC is supplied to terminals 1 and 2 of all foot switches (when a switch is unactivated, there is a path between contacts 1 and 2). There is no path to neutral, however, so no current flows and nothing happens. When the operator selects one of the four up functions (BACK UP, TABLE UP, FOOT UP, or TILT UP) with the foot control, three paths to neutral are created. Current flows from terminal 2 to terminal 4 of the selected footswitch and then across the motor pump winding T2 to neutral, starting the motor pump pumping. Current also flows from terminal 2 to terminal 4 of the footswitch and then across the coil of the anti-cavitation solenoid valve, energizing the valve and causing it to open. Current also flows from terminal 2 to terminal 3 of the footswitch and then across the coil of the cylinder solenoid valve and the time delay relay, energizing the cylinder solenoid valve and causing it to open. The time delay relay delays current flow across the coil of the cylinder solenoid valve for 1/10 of a second, causing it to energize 1/10 of a second after the motor pump and anti-cavitation solenoid valve have energized. This allows the motor pump to run and build oil pressure first, so table top will not drift downward slightly before starting to rise. The foot function also has a pan safety limit switch in its circuit. If the treatment pan assembly is not pushed into its fully stowed position, the pan safety limit switch will not be tripped. If the N.O. pan safety limit switch is not

SECTION I GENERAL INFORMATION

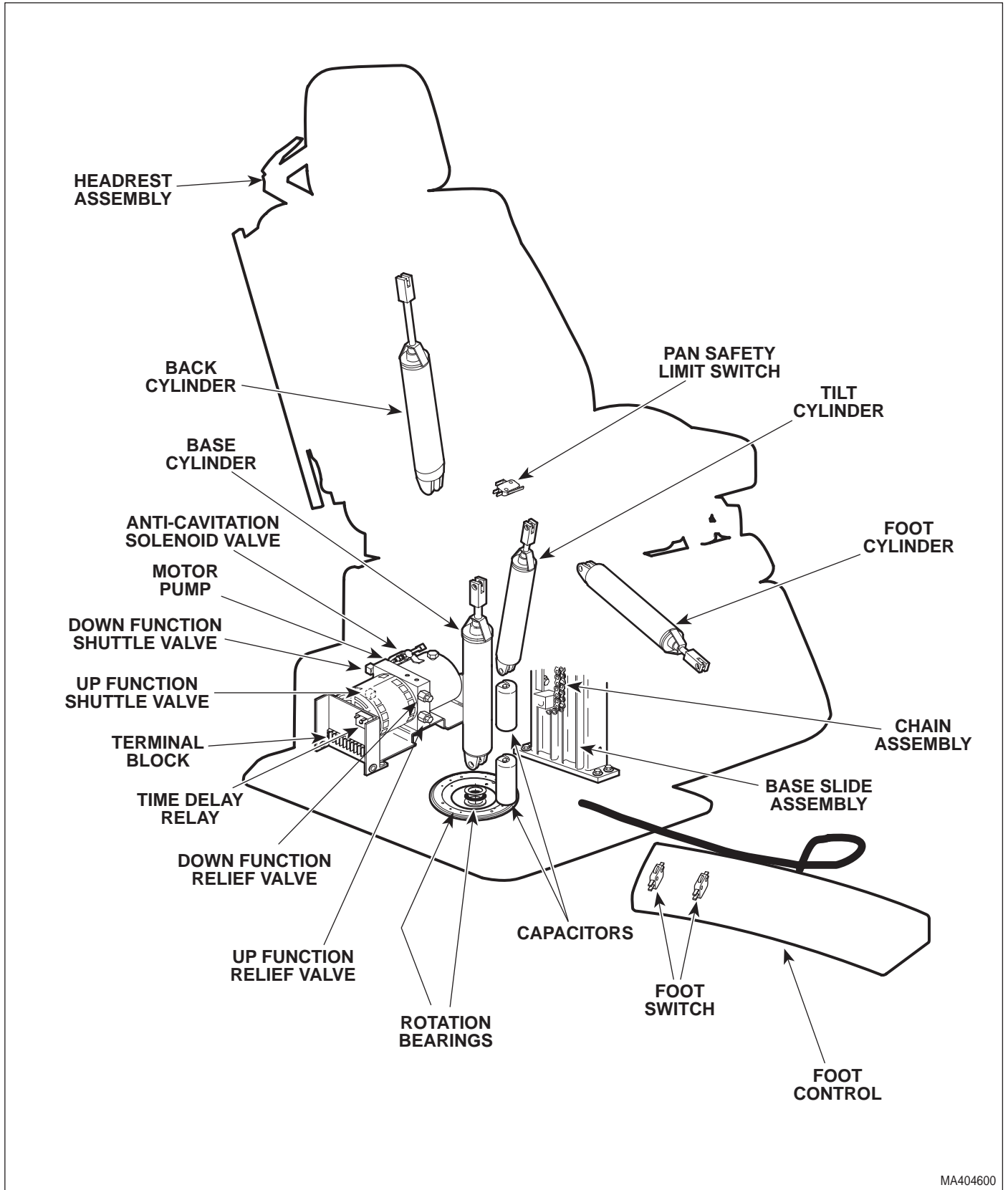

MA404600

Figure 1-1. Major Components

tripped, current flow is interrupted, keeping the cylinder solenoid valve from energizing. This safety feature prevents the table operator from accidentally colliding the foot section into the treatment pan assembly.

Up Functions Hydraulic Operation:

When the motor pump starts pumping, suction is created by the rotating pump gears, which allows oil to defeat the reservoir check valve and flow into the pump gears. The pump gears pressurize the oil which flows to the up function shuttle valve. The check ball and shuttle in the up function shuttle valve are pushed to the open position by the oil, allowing oil to flow through the shuttle valve by flowing around the check ball (with the shuttle in the open position, oil is prevented from flowing through the reservoir ports and returning to the reservoir). The oil then flows through the open cylinder solenoid valve at the base of the selected cylinder, extending the cylinder rod. When the cylinder rod extends, oil is forced out of the rod end of the cylinder, through the open anti-cavitation solenoid valve and to the down function shuttle valve. The check ball and the shuttle in the down function shuttle valve are pushed to the closed position by the oil, which prevents oil from flowing through the shuttle valve and into the motor pump, but allows the oil to flow through the newly uncovered reservoir ports and into the reservoir. When the cylinder rod reaches the end of its travel, the up function relief valve opens when the pressure reaches 525 - 600 PSI (36.2 - 41.4 BARS) and allows the oil to return to the reservoir. This prevents the motor pump from developing too high of pressures and damaging the hydraulic system components, hoses, or the motor pump itself.

When the operator releases the pedal on the foot control, which is actuating the footswitch, the path to neutral is opened, causing the motor pump to shut down and the anti-cavitation solenoid valve and the cylinder solenoid valve to de-energize, causing the valves to close.

Down Functions Electrical Operation:

When no functions are selected, 115 VAC is supplied to terminals 1 and 2 of all foot switches. There is no path to neutral, however, so no current flows and nothing happens. When the operator selects one of the four down functions (BACK DOWN, TABLE DOWN, FOOT DOWN, or TILT DOWN) with the foot control, two paths to neutral are created. Current flows from terminal 2 to

terminal 4 of the selected footswitch and then across the motor pump winding T3 to neutral, starting the motor pump pumping. Current also flows from terminal 2 to terminal 3 of the footswitch and then across the coil of the cylinder solenoid valve and the time delay relay, energizing the cylinder solenoid valve and causing it to open. The time delay relay delays current flow across the coil of the cylinder solenoid valve for 1/10 of a second, causing it to energize 1/10 of a second after the motor pump has energized. This allows the motor pump to run and build oil pressure before table is operated, so table top will not cavitate. The foot function also has a pan safety limit switch in its circuit. If the treatment pan assembly is not pushed into its fully stowed position, the pan safety limit switch will not be tripped. If the pan safety limit switch is not tripped, current flow is interrupted, keeping the cylinder solenoid valve from energizing. This safety feature prevents the table operator from accidentally colliding the foot section into the treatment pan assembly.

Down Functions Hydraulic Operation:

When the motor pump starts pumping, suction is created by the rotating pump gears, which allows oil to defeat the reservoir check valve and flow into the pump gears. The pump gears pressurize the oil which flows to the down function shuttle valve. The check ball and shuttle in the down function shuttle valve are pushed to the open position by the oil, allowing oil to flow through the shuttle valve by flowing around the check ball (with the shuttle in the open position, oil is prevented from flowing through the reservoir ports and returning to the reservoir). The oil then flows through the open anti-cavitation solenoid valve and into the rod end of the cylinder, causing the cylinder rod to retract. When the cylinder rod retracts, oil is forced out of the base of the cylinder, through the open cylinder solenoid valve to the up function shuttle valve. The check ball and the shuttle in the up function shuttle valve are pushed to the closed position by the oil, which prevents oil from flowing through the shuttle valve and into the motor pump, but allows the oil to flow through the newly uncovered reservoir ports and into the reservoir. When the cylinder rod reaches the end of its travel, the down functions relief valve opens when the pressure reaches 250 - 325 PSI (17.2 - 22.4 BARS) and allows the oil to return to the reservoir. This prevents the motor pump from developing too high of pressures and damaging the hydraulic system components, hoses, or the motor pump itself.

SECTION I GENERAL INFORMATION

When the operator releases the pedal on the foot control, which is actuating the footswitch, the path to neutral is opened, causing the motor pump to shut down and the cylinder solenoid valve to de-energize, causing the valve to close.

General Information:

The anti-cavitation solenoid valve is in the hydraulic system to prevent oil from escaping out of the rod end of a cylinder while the table is not being moved. Otherwise, a cylinder rod would be able to extend on its own if upward pressure was placed on that function of the table top by the doctor or patient.

The cylinder solenoid valves are in the hydraulic system to prevent oil from escaping out of the base of the cylinder assemblies. Otherwise, a cylinder assembly could retract on its own, allowing the table top to drift.

1.4 Standard Torque Specifications

The following standard torque specifications in Table 1-1 apply to the various hardware used on the units unless otherwise listed elsewhere in service procedures or parts illustrations:

Table 1-1. Torque Specifications

Hardware Size	Torque Values
#6	11 to 21 inch / lbs. (1.2 to 2.3 N•M)
#8	20 to 30 inch / lbs. (2.2 to 3.3 N•M)
#10	32 to 42 inch / lbs. (3.6 to 4.8 N•M)
1/4"	75 to 85 inch / lbs. (8.5 to 9.6 N•M)
5/16"	18 to 22 foot / lbs. (24.4 to 29.8 N•M)
3/8"	31 to 35 foot / lbs. (42.0 to 47.5 N•M)
1/2"	50 to 60 foot / lbs. (67.8 to 81.4 N•M)

1.5 SPECIFICATIONS

Factual data for the 311 Power Examination Table is provided in Table 1-2. Also, see Figure 1-2.

Table 1-2. Specifications

Description	Data
Weight:	
Without Shipping Carton	515 lb (233.5 kg)
With Shipping Carton	592 lb (268.4 kg)
Shipping Carton	58 in. "L" x 31 in. "W" x 42 in. "H" (147 cm x 79 cm x 107 cm)
Dimensions (See Figure 1-2):	
Table Top Length	70 in. (177.8 cm)
Table Top Length (headrest extended)	80 in. (203.2 cm)
Table Top Width	27 in. (68.6 cm)
Overall Width	27 in. (68.6 cm)
Table Height Positioning:	28.5 in. to 44.5 in. (72 cm to 113 cm)
Weight Capacity	325 lb (147.3 kg)
Oil Used In Hydraulic System	light grade medicinal mineral oil
Hydraulic System	
Oil Capacity	Approx. 2.5 quarts (2.4 liters)
Motor Pump Reservoir Capacity	1 quart (.946 liter)
Electrical Requirements:	
115 VAC Unit	110 - 120 VAC, 60 HZ, 12 amp, single phase
Power Consumption:	
115 VAC Unit	960 WATTS, 8 amps @ 120 VAC
Recommended Circuit:	
A separate (dedicated) circuit is recommended for this table. The table <i>should not</i> be connected to an electrical circuit with other appliances or equipment unless the circuit is rated for the additional load.	

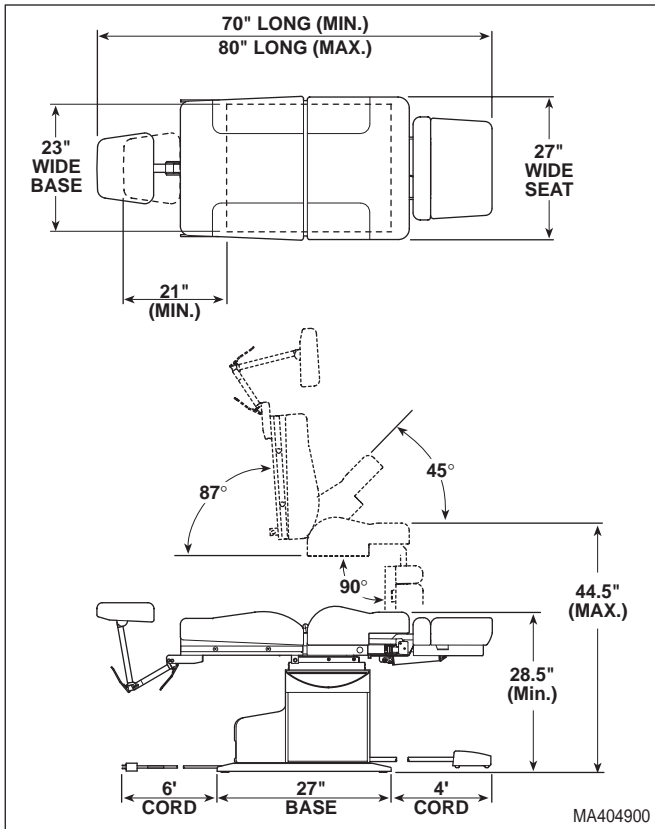

Figure 1-2. Table Dimensions

Up Function Relief Valve Setting Valve opens at
525 to 600 PSI
(36.2 to 41.4 BARS)

Down Function Relief Valve Setting Valve opens at
250 to 325 PSI
(17.2 to 22.4 BARS)

1.6 Parts Replacement Ordering

If a part replacement is required, order the part directly from the factory as follows:

NOTE

It is **important** that the **entire Model and Serial Number** be presented when ordering parts, scheduling a service call, or seeking technical advice.

- (1) Refer to Figure 1-3 to determine the location of the model number and serial number of the table and record this data.

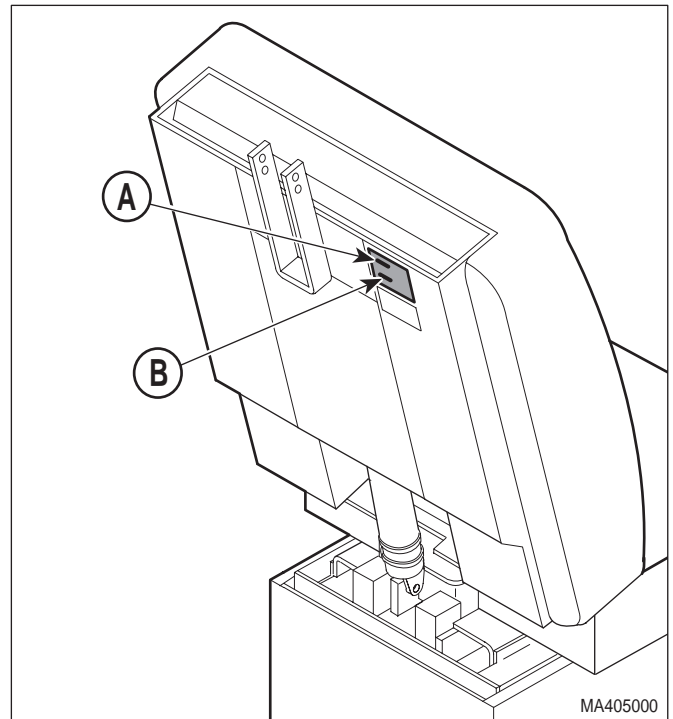

Figure 1-3. Model Number / Serial Number Location

- (2) Refer to the Parts List to determine the item numbers of the parts, part numbers of the parts, descriptions of the parts, and quantities of parts needed and record this data (Refer to para 6.1).

NOTE

Ask the Purchasing Department of the company that owns the table for this information. Otherwise, this information may be obtained from the dealer that sold the table.

- (3) Determine the installation date of the table and record this data.
- (4) Call Midmark with the recorded information and ask for the Medical Products Technical Services Department. See back cover of this manual for the phone number or use the Fax Order Form (See page 7-2 for Fax Order Form).

1.7 Special Tools

Table 1-3 lists all of the special tools needed to repair the table, how to obtain the special tools, and the purpose of each special tool.

SECTION I GENERAL INFORMATION

Table 1-3. Special Tool List

Description of Special Tool	Manufacturer's Name / Address / Phone	Manufacturer's Part Number	Purpose of Special Tool
Multimeter	Commercially Available	Any Type	Used to perform continuity and voltage checks.
Retaining Ring Pliers - Large	Commercially Available	Any Type	Used to remove / install retaining ring which is removed during rotation bearing replacement.
Torque Wrench	Commercially Available	Any Type	Used with spanner socket to torque rotation nut.
Spanner Socket	Midmark Corp. 60 Vista Drive Versailles, Ohio 45380 (513) 526-3662 Call Midmark's Medical Products Technical Services Department to request a loan of the tool.	M05234	Used to remove / install rotation nut which secures rotation base to platform base weldment.

SECTION II TESTING AND TROUBLESHOOTING

2.1 Operational Test

In order to effectively diagnose the malfunction of the table, it may be necessary to perform an operational test as follows:



WARNING

Refer to the Operator Manual for complete instructions on operating the table. Failure to do so could result in personal injury.

NOTE

The Operational Test, for the most part, only describes what should happen when the table is operated. If the table does something other than described, a problem has been discovered. Refer to the Troubleshooting Guide to determine the cause of the problem and its correction.

- (1) Plug the table into a grounded, non-isolated, correctly polarized outlet that has the proper voltage output for the table.
- (2) Depress TABLE UP, TABLE DOWN, BACK UP, BACK DOWN, TILT UP, TILT DOWN, FOOT UP, and FOOT DOWN pedals on foot control.
- (3) Observe. The table top should move in the direction corresponding to the pedal which is being depressed. Movement should be steady and should not be too slow or too fast.
- (4) Lower FOOT DOWN function all the way. Pull the pan slide assembly outward until pan safety limit switch is no longer tripped. Depress either FOOT UP or FOOT DOWN pedal on foot control.
- (5) Observe. The foot section of table top should not move when either FOOT UP or FOOT DOWN pedal is depressed.
- (6) Push pan slide assembly inward until pan safety limit switch is tripped. Depress either FOOT UP or FOOT DOWN pedal on foot control.

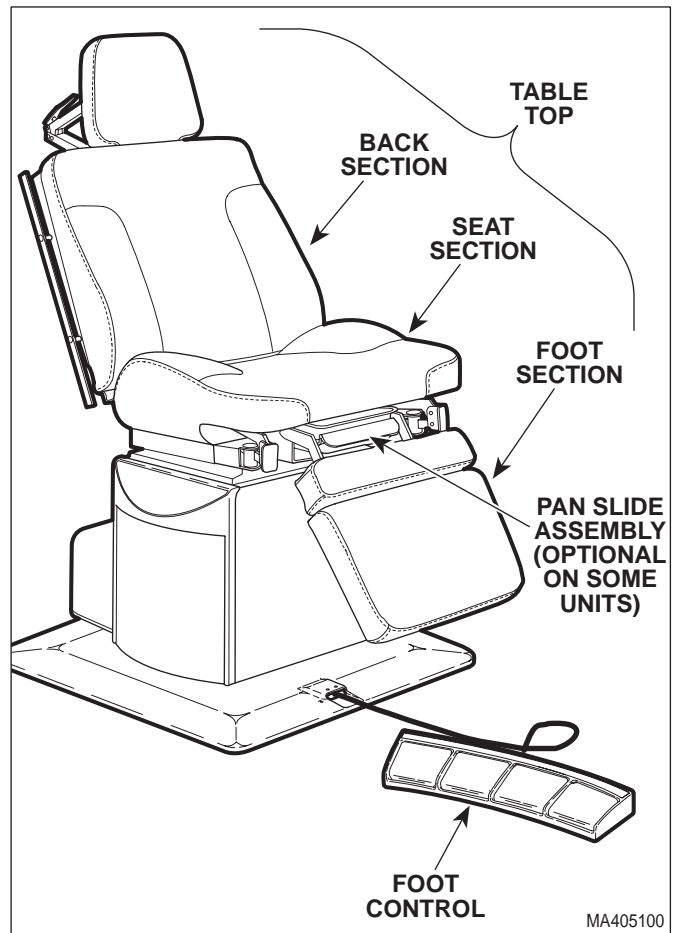

Figure 2-1. Operational Test

- (7) Observe. The foot section of table top should move when FOOT UP or FOOT DOWN pedal is depressed.
- (8) Raise TABLE UP function all the way up.
- (9) Move ROTATION lever to UNLOCK position. Attempt to rotate table top.
- (10) Observe. The table should rotate easily and quietly; no binding should be felt or heard when rotating table top.
- (11) Move ROTATION lever to LOCK position. Attempt to rotate table top.
- (12) Observe. The table top should not be able to be rotated.

SECTION II TESTING AND TROUBLESHOOTING

2.2 Troubleshooting Procedures

Table 2-1 is a Troubleshooting Guide which is used to determine the cause of the malfunction.

Table 2-1. Troubleshooting Guide

Problem	Symptom	Probable Cause	Check	Correction
Table will not operate when any of the eight up or down functions are selected.	When a foot pedal is depressed, motor pump does not run and solenoid cannot be heard being energized (audible click).	Power cord is not plugged into facility wall outlet or, on export models, power cord isn't plugged into connector receptacle on table.	Check to see if power cord is plugged in.	Plug power cord into facility wall outlet and/or connector receptacle on table.
		Facility circuit breaker providing power to table is tripped.	Check to see if facility circuit breaker is tripped. One way of checking this is to plug a lamp into wall outlet that table was plugged into.	If circuit breaker is tripped, determine what caused circuit breaker to trip, correct the problem, and then reset/replace circuit breaker.
		Fuse(s) in AC connector receptacle is blown (export units only).	Perform continuity check on fuses.	Replace fuse(s).
		Wire connections loose.	Check all wiring connections from power cord to terminal block and from foot control to terminal block. Perform continuity check on wires. Use multimeter to check for proper voltage levels.	Clean any dirty connections. Tighten any loose connections. Replace any damaged connections.
	When a foot pedal is depressed, motor pump does not run, but solenoid can be heard being energized (audible click).	Capacitor(s) is blown (motor pump may be humming).	Replace suspect capacitor(s) with known working capacitor(s).	Replace capacitor(s). Refer to para 4.17.
		Motor thermal overload switch is activated because motor pump overheated.	Wait 15 to 20 minutes.	Allow motor pump to cool and then try to operate table. If motor pump does not run now, replace motor pump. Refer to para 4.9 or 4.10.
		Motor pump is burned out.	Replace suspect motor pump with known working motor pump.	Replace motor pump. Refer to para 4.9 or 4.10.
		Wire connections loose.	Check all wiring connections from terminal block to motor pump. Use multimeter to check for proper voltage levels.	Clean any dirty connections. Tighten any loose connections. Replace any damaged connections.

SECTION II TESTING AND TROUBLESHOOTING

Table 2-1. Troubleshooting Guide - Continued

Problem	Symptom	Probable Cause	Check	Correction
Table will not operate when any of the eight up or down functions are selected - Continued.	When a foot pedal is depressed, motor pump runs, but table top does not move.	Time delay relay is malfunctioning.	Use a jumper wire to bypass time delay relay. If table top moves now, time delay relay is malfunctioning.	Replace time delay relay. Refer to para 4.16.
	When a foot pedal is depressed, motor pump runs and solenoid can be heard energizing.	Hydraulic system is low on mineral oil.	Check oil level in reservoir.	If necessary, add oil to reservoir. Refer to para 4.3.
	When a foot pedal is depressed, motor pump hums, but does not run.	Capacitor(s) is blown.	Replace suspect capacitor(s) with known working capacitor(s).	Replace capacitor(s). Refer to para 4.17.
		Motor pump is locked up or burned out.	Replace suspect motor pump with known working motor pump.	Replace motor pump. Refer to para 4.9 or 4.10.
The TABLE UP, BACK UP, TILT UP, and FOOT UP functions do not work, but TABLE DOWN, BACK DOWN, TILT DOWN, and FOOT DOWN functions do.	Motor pump runs when an up function foot pedal is depressed, but table top does not move.	Anti-cavitation solenoid valve is malfunctioning.	Check for slight magnetism on bottom side of anti-cavitation solenoid valve, indicating solenoid is not burned out or replace suspect anti-cavitation solenoid valve with known working anti-cavitation solenoid valve.	Replace anti-cavitation solenoid valve. Refer to para 4.6.
		Wire connections loose.	Check all wiring connections from terminal block to anti-cavitation solenoid valve. Use multimeter to check for proper voltage levels.	Clean any dirty connections. Tighten any loose connections. Replace any damaged connections.
		Up function shuttle valve is malfunctioning.	Check to see if check ball is loose in up function shuttle valve or adjacent elbow (check ball should be held in shuttle valve by metal ring).	Replace up function shuttle valve. Refer to para 4.4.
		Motor pump is defective.	Replace suspect motor pump with known working motor pump.	Replace motor pump. Refer to para 4.9 or 4.10.
	Motor pump does not run when an up function foot pedal is depressed, but does when a down function foot pedal is depressed.	Motor pump is defective.	Replace suspect motor pump with known working motor pump.	Replace motor pump. Refer to para 4.9 or 4.10.
		Wire connection in foot control is loose.	Check all wiring connections in foot control.	Clean any dirty connections. Tighten any loose connections. Replace any damaged connections.

SECTION II TESTING AND TROUBLESHOOTING

Table 2-1. Troubleshooting Guide - Continued

Problem	Symptom	Probable Cause	Check	Correction
The TABLE DOWN, BACK DOWN, TILT DOWN, and FOOT DOWN functions do not work, but TABLE UP, BACK UP, TILT UP, and FOOT UP functions do.	Motor pump runs when a down function foot pedal is depressed, but table top does not move.	Down function shuttle valve is malfunctioning.	Check to see if check ball is loose in down function shuttle valve or adjacent elbow (check ball should be held in shuttle valve by metal ring).	Replace down function shuttle valve. Refer to para 4.5.
		Motor pump is defective.	Replace suspect motor pump with known working motor pump.	Replace motor pump. Refer to para 4.9 or 4.10.
	Motor pump does not run when a down function foot pedal is depressed, but runs when an up function is pressed.	Motor pump is defective.	Replace suspect motor pump with known working motor pump.	Replace motor pump. Refer to para 4.9 or 4.10.
		Wire connection in foot control is loose.	Check all wiring connections in foot control.	Clean any dirty connections. Tighten any loose connections. Replace any damaged connections.
TABLE UP function works, but TABLE DOWN function does not or TABLE DOWN function works but TABLE UP function does not. All other functions work.	Motor pump does not run and base cylinder solenoid valve does not energize.	TABLE UP or TABLE DOWN foot switch is malfunctioning.	Perform a continuity check on suspect foot switch in ON and OFF positions or replace suspect foot switch with known working foot switch.	Replace foot switch. Refer to para 4.24.
		Wire connection to foot switch is loose.	Check all wiring connections on suspect foot switch.	Clean any dirty connections. Tighten any loose connections. Replace any damaged connections.
	Motor pump runs but base cylinder solenoid valve does not energize or vice versa.	TABLE UP or TABLE DOWN foot switch is malfunctioning.	Perform a continuity check on suspect foot switch in ON and OFF positions or replace suspect foot switch with known working foot switch.	Replace foot switch. Refer to para 4.24.
BACK UP function works, but BACK DOWN function does not or BACK DOWN function works but BACK UP function does not. All other functions work.	Motor pump does not run and back cylinder solenoid valve does not energize.	BACK UP or BACK DOWN foot switch is malfunctioning.	Perform a continuity check on suspect foot switch in ON and OFF positions or replace suspect foot switch with known working foot switch.	Replace foot switch. Refer to para 4.24.
		Wire connection to foot switch is loose.	Check all wiring connections on suspect foot switch.	Clean any dirty connections. Tighten any loose connections. Replace any damaged connections.
	Motor pump runs but back cylinder solenoid valve does not energize or vice versa.	BACK UP or BACK DOWN foot switch is malfunctioning.	Perform a continuity check on suspect foot switch in ON and OFF positions or replace suspect foot switch with known working foot switch.	Replace foot switch. Refer to para 4.24.

SECTION II TESTING AND TROUBLESHOOTING

Table 2-1. Troubleshooting Guide - Continued

Problem	Symptom	Probable Cause	Check	Correction
TILT UP function works, but TILT DOWN function does not or TILT DOWN function works but TILT UP function does not. All other functions work.	Motor pump does not run and tilt cylinder solenoid valve does not energize.	TILT UP or TILT DOWN foot switch is malfunctioning.	Perform a continuity check on suspect foot switch in ON and OFF positions or replace suspect foot switch with known working foot switch.	Replace foot switch. Refer to para 4.24.
	Motor pump runs but tilt cylinder solenoid valve does not energize or vice versa.	Wire connection to foot switch is loose.	Check all wiring connections on suspect foot switch.	Clean any dirty connections. Tighten any loose connections. Replace any damaged connections.
		TILT UP or TILT DOWN foot switch is malfunctioning.	Perform a continuity check on suspect foot switch in ON and OFF positions or replace suspect foot switch with known working foot switch.	Replace foot switch. Refer to para 4.24.
FOOT UP function works, but FOOT DOWN function does not or FOOT DOWN function works but FOOT UP function does not. All other functions work.	Motor pump does not run and foot cylinder solenoid valve does not energize.	FOOT UP or FOOT DOWN foot switch is malfunctioning.	Perform a continuity check on suspect foot switch in ON and OFF positions or replace suspect foot switch with known working foot switch.	Replace foot switch. Refer to para 4.24.
	Motor pump runs but foot cylinder solenoid valve does not energize or vice versa.	Wire connection to foot switch is loose.	Check all wiring connections on suspect foot switch.	Clean any dirty connections. Tighten any loose connections. Replace any damaged connections.
		FOOT UP or FOOT DOWN foot switch is malfunctioning.	Perform a continuity check on suspect foot switch in ON and OFF positions or replace suspect foot switch with known working foot switch.	Replace foot switch. Refer to para 4.24.
TABLE UP and TABLE DOWN functions do not work. All other functions work.	Motor pump runs when TABLE UP or TABLE DOWN foot pedal is depressed, but table top does not move.	Base cylinder solenoid valve is malfunctioning.	Check to see if base cylinder solenoid valve energizes (audible click) when foot pedal is depressed.	Replace base cylinder. Refer to para 4.14.
		White wire running from terminal 3 of foot switch to terminal block is broken or disconnected.	Check continuity of wire and connections.	Clean any dirty connections. Tighten any loose connections. Replace any damaged connections.
		Wire running from terminal block to base cylinder solenoid valve is broken or disconnected.	Check continuity of wire and connections.	Clean any dirty connections. Tighten any loose connections. Replace any damaged connections.

SECTION II TESTING AND TROUBLESHOOTING

Table 2-1. Troubleshooting Guide - Continued

Problem	Symptom	Probable Cause	Check	Correction
BACK UP and BACK DOWN functions do not work. All other functions work.	Motor pump runs when BACK UP or BACK DOWN foot pedal is depressed, but table does not move.	Back cylinder solenoid valve is malfunctioning.	Check to see if back cylinder solenoid valve energizes (audible click) when foot pedal is depressed.	Replace back cylinder. Refer to para 4.12.
		White/black wire running from terminal 3 of foot switch to terminal block is broken or disconnected.	Check continuity of wire and connections.	Clean any dirty connections. Tighten any loose connections. Replace any damaged connections.
		Wire running from terminal block to back cylinder solenoid valve is broken or disconnected.	Check continuity of wire and connections.	Clean any dirty connections. Tighten any loose connections. Replace any damaged connections.
TILT UP and TILT DOWN functions do not work. All other functions work.	Motor pump runs when TILT UP or TILT DOWN foot pedal is depressed, but table does not move.	Tilt cylinder solenoid valve is malfunctioning.	Check to see if tilt cylinder solenoid valve energizes (audible click) when foot pedal is depressed.	Replace tilt cylinder. Refer to para 4.13.
		Orange wire running from terminal 3 of foot switch to terminal block is broken or disconnected.	Check continuity of wire and connections.	Clean any dirty connections. Tighten any loose connections. Replace any damaged connections.
		Wire running from terminal block to tilt cylinder solenoid valve is broken or disconnected.	Check continuity of wire and connections.	Clean any dirty connections. Tighten any loose connections. Replace any damaged connections.
FOOT UP and FOOT DOWN functions do not work. All other functions work.	Motor pump runs when FOOT UP or FOOT DOWN foot pedal is depressed, but foot section does not move.	Foot cylinder solenoid valve is malfunctioning.	Check to see if foot cylinder solenoid valve energizes (audible click) when foot pedal is depressed.	Replace foot cylinder. Refer to para 4.15.
		Red/black wire running from terminal 3 of foot switch to terminal block is broken or disconnected.	Check continuity of wire and connections.	Clean any dirty connections. Tighten any loose connections. Replace any damaged connections.
		Wires running from terminal block to pan safety limit switch and foot cylinder solenoid valve are broken or disconnected.	Check continuity of wire and connections.	Clean any dirty connections. Tighten any loose connections. Replace any damaged connections.
		Treatment pan assembly is not pushed in all the way (applies only to units with an optional treatment plan).	Check that the treatment pan assembly is pushed in all the way.	Push treatment pan assembly in all the way.

SECTION II TESTING AND TROUBLESHOOTING

Table 2-1. Troubleshooting Guide - Continued

Problem	Symptom	Probable Cause	Check	Correction
FOOT UP and FOOT DOWN functions do not work. All other functions work - Continued.	Motor pump runs when FOOT UP or FOOT DOWN foot pedal is depressed, but foot section does not move - Continued (applies only to units with an optional treatment pan).	Pan safety limit switch is out of adjustment.	Check to see if pan safety limit switch is being tripped by treatment pan assembly.	Adjust pan safety limit switch so it is tripped when treatment pan assembly is pushed in all the way.
		Pan safety limit switch is malfunctioning.	Perform continuity check on pan safety limit switch (pan in = closed).	Replace pan safety limit switch. Refer to para 4.18.
Any of the four functions drift by themselves.	Table functions properly otherwise.	A cylinder solenoid valve is stuck in open position or is malfunctioning.	Try to flush foreign objects out of cylinder solenoid valve by running oil through cylinder in both directions ten times.	Replace malfunctioning cylinder assembly.
		A foot switch is malfunctioning and holding cylinder solenoid valve in the open position.	Use multimeter to check for voltage at terminal 3 of suspect foot switch (no voltage should be present when foot switch is in OFF position).	Replace foot switch. Refer to para 4.24
Back section of table top may be lifted by hand or tilt function may drift by itself.	Table functions properly otherwise.	Anti-cavitation solenoid valve is malfunctioning.	Replace suspect anti-cavitation solenoid valve with known working anti-cavitation solenoid valve.	Replace anti-cavitation solenoid valve. Refer to para 4.6.
Table moves fine for light patient, but will not move or moves slowly for very heavy patient.	Occurs for both the up and down functions.	Hydraulic system is low on mineral oil.	Check oil level in reservoir.	If necessary, add oil to reservoir. Refer to para 4.3.
		Up functions and down functions relief valves are malfunctioning.	Replace suspect relief valves with known working relief valves.	Replace up functions and down functions relief valves. Refer to paras 4.7 and 4.8.
	Occurs for up functions only.	Up functions relief valve is malfunctioning.	Replace suspect up functions relief valve with known working relief valve.	Replace up functions relief valve. Refer to para 4.7.
	Occurs for down functions only.	Down function relief valve is malfunctioning.	Replace suspect down functions relief valve with known working relief valve.	Replace down functions relief valve. Refer to para 4.8.
Excessive sideways play of table top.	Table is not stable and can be moved from side to side.	Chain assemblies are loose.	Check tension of chain assemblies.	Adjust tension of chain assemblies. Refer to para 4.19.
		Base slide assembly is worn or deformed.	Check condition of base slide assembly.	Replace base slide assembly. Refer to para 4.20.
Rotational base not working.	Table top is binding when rotated.	Brake is out of adjustment.	Check adjustment of brake.	Adjust brake. Refer to para 4.25.
		Rotation bearings are contaminated or worn.	Check rotation bearings for wear or contamination.	Replace rotation bearings. Refer to para 4.27.
	Table top can still be rotated when ROTATION lever is in LOCK position.	Brake is out of adjustment.	Check adjustment of brake.	Adjust brake. Refer to para 4.25.

**SECTION III
SCHEDULED MAINTENANCE**

3.1 Scheduled Maintenance

periodically on the table. These inspections and services should be performed as often as indicated in the chart.

Table 3-1 is a Scheduled Maintenance Chart which lists the inspections and services that should be performed

Table 3-1. Scheduled Maintenance Chart

Interval	Inspection or Service	What to Do
Semi-annually	Obvious damage	Visually check condition of table for obvious damage such as: cracks in components, missing components, dents in components, leaking oil, or any other visible damage which would cause table to be unsafe to operate or would compromise its performance. Repair table as necessary.
	Fasteners/hardware	Check table for missing or loose fasteners/hardware. Replace any missing hardware and tighten any loose hardware as necessary.
	Warning and instructional decals	Check for missing or illegible decals. Replace decals as necessary.
	Pivot points/moving parts/accessories	Lubricate all exposed pivot points, moving parts, and accessories with silicone based lubricant.
	Hydraulic hoses and fittings	Check all hydraulic hoses and fittings for leaks. Replace any components causing leaks. Replace any hoses which have kinks, cuts, holes, or other damage.
	Foot control	Check that foot control works correctly. Make sure foot pedal foot switches are working correctly. If not, replace foot switches. Refer to para 4.24.
	Hydraulic functions	Check that all four functions operate properly. If not, refer to the Troubleshooting Guide to determine the cause of the problem. Clean or replace components as necessary.
	Cylinders	Inspect all cylinders for signs of internal leaking or for weak operation. Replace cylinders as necessary.
	Drift in table	Run each cylinder to full extension. Then, observe each cylinder to see if it drifts. Replace cylinder if necessary.
	Oil level	Check oil level in motor pump. Add oil to motor pump if necessary. Refer to para 4.3.
	Stirrup Assemblies	Check that stirrup assemblies lock into one of three positions. Check for wear. Replace components as necessary. Refer to para 4.23.
	Headrest Assembly	Check headrest for proper adjustment. If headrest does not have enough holding power, adjust headrest handles. Refer to para 4.21.
	Pan safety limit switch	Check that pan safety limit switch prevents foot function from moving when limit switch is not tripped. Adjust or replace pan safety limit switch if necessary. Refer to para 4.18.
	Rotation function	Check rotation bearings for easy rotation. Replace rotation bearings if necessary. Refer to para 4.27. Check that brake functions properly. Adjust or replace brake if necessary. Refer to para 4.25 or 4.26.
	Excessive sideways play of table top	Check that table top does not have excessive side play. Adjust chain assembly if necessary. Refer to para 4.19.
	Anti-cavitation solenoid valve	Check to see if back section may be lifted by hand or if the tilt function drifts by itself. If so, replace anti-cavitation solenoid valve. Refer to para 4.6.
	Electrical outlets	Check that the electrical outlets are functioning properly. Replace electrical outlets as necessary.
	Upholstery	Check all upholstery for rips, tears, or excessive wear. Replace cushions as necessary.
Accessories	Check that all accessories have all of their components and that they function properly. If necessary, repair or replace the accessory.	
Operational Test	Perform an Operational Test to determine if the table is operating within its specifications (Refer to para 2.1). Replace or adjust any malfunctioning components.	

**SECTION IV
MAINTENANCE / SERVICE INSTRUCTIONS**

4.1 Introduction



WARNING

Refer to the Operator Manual for complete instructions on operating the table. Failure to do so could result in personal injury.

NOTE

Perform an operational test on the table after the repair is completed to confirm the repair was properly made and that *all* malfunctions were repaired.

The following paragraphs contain removal, installation, repair, and adjustment procedures for the table.

4.2 Motor Cover Assembly Removal / Installation

A. Removal



WARNING

Always disconnect the power cord outlet before removing any of the table's covers/shrouds or making any repairs to prevent the possibility of electrical shock. Failure to comply with these instructions could result in severe personal injury or death.

- (1) Unplug table power cord from outlet.
- (2) Remove six screws (1, Figure 4-1) and motor cover assembly (2) from back outer shroud (3).

B. Installation

- (1) Install motor cover assembly (2) against back outer shroud (3) and secure with six screws (1), making sure top edge of motor cover assembly is inserted behind lip of back outer shroud.
- (2) Plug table power cord into outlet.

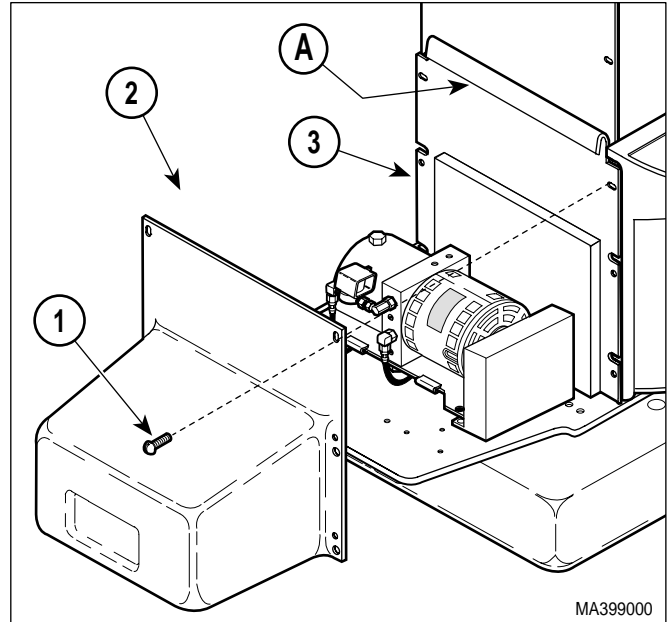

Figure 4-1. Motor Cover Assembly Removal / Installation

4.3 Checking / Adding Oil To Motor Pump

A. Checking / Adding Oil

- (1) Move the BASE DOWN, BACK DOWN, TILT DOWN, and FOOT DOWN functions all the way down.
- (2) Remove motor cover assembly (Refer to para 4.2).
- (3) Remove filler cap (1, Figure 4-2) from motor pump (2).

NOTE

Newer models do not have oil level check hole (A) or screw (3). Check oil level at fill port.

- (4) Remove screw (3) and gasket (4) from motor pump (2).
- (5) Check oil level. If oil level in reservoir is not even with oil level check hole, oil must be added.
- (6) Place a rag under oil level check hole.

SECTION IV MAINTENANCE / SERVICE

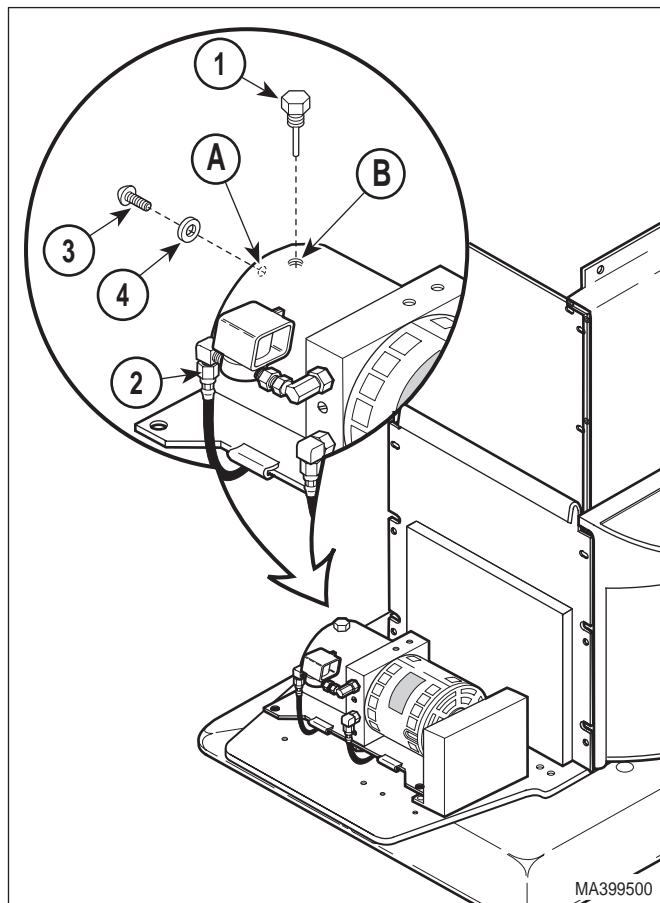

Figure 4-2. Checking / Adding Oil To Motor Pump



EQUIPMENT ALERT

Hydraulic system is designed for use with light grade mineral oil only. Failure to comply could result in hydraulic system failure.

- (7) Add oil to fill hole (B) until oil starts to run out of oil level check hole (A).
- (8) Install gasket (4) and screw (3) on motor pump (2).
- (9) Install filler cap (1) on motor pump (2).
- (10) Move each function to its up and down limit several times. Then repeat steps 1 thru 9.
- (11) Install motor cover assembly (Refer to para 4.2).
- (12) Dispose of used oil in accordance with local regulations.

4.4 Up Functions Shuttle Valve Removal / Installation

A. Removal



WARNING

Always disconnect the power cord from the outlet before removing any of the table's covers/shrouds or making any repairs to prevent the possibility of electrical shock. Failure to comply with these instructions could result in severe personal injury or death.

- (1) Unplug table power cord from outlet.
- (2) Remove motor cover (Refer to para 4.2).

NOTE

The up functions shuttle valve is lower than the oil level in the motor pump reservoir and oil will flow out of the up functions shuttle valve once the hose assembly is disconnected.

- (3) Place drain pan (A) under up functions shuttle valve (1, Figure 4-3).
- (4) Disconnect hose assembly (2) from elbow (B) of up functions shuttle valve (1).
- (5) Remove up functions shuttle valve (1) from motor pump (3).

B. Installation

- (1) Coat two o-rings (C) on up functions shuttle valve (1) with mineral oil or vaseline.
- (2) Install up functions shuttle valve (1) in motor pump (3).
- (3) Connect hose assembly (2) to elbow (B) of up functions shuttle valve (1).
- (4) If necessary, add oil to motor pump (Refer to para 4.3).
- (5) Install motor cover assembly (Refer to para 4.2).
- (6) Plug table power cord into outlet.
- (7) Dispose of used oil in accordance with local regulations.

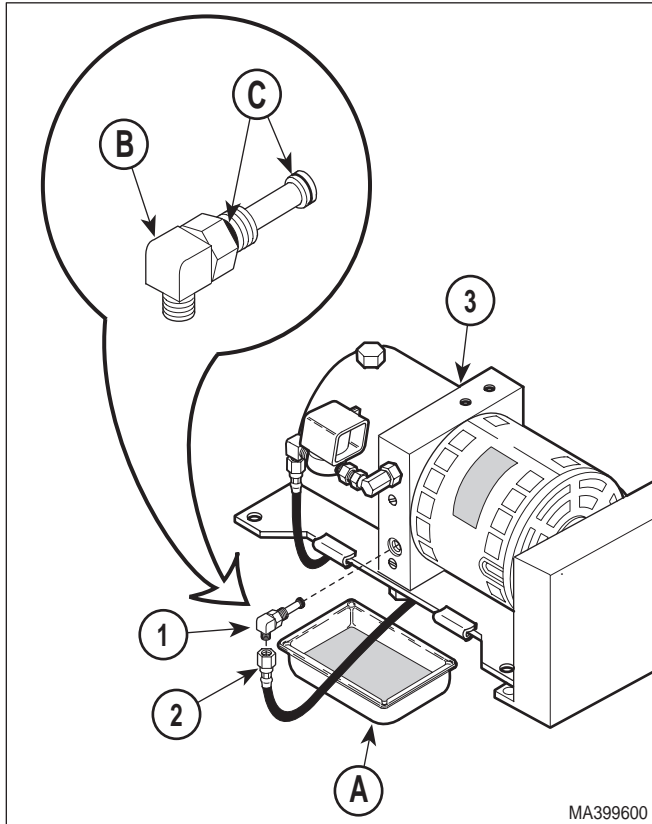

Figure 4-3. Up Functions Shuttle Valve Removal / Installation

4.5 Down Functions Shuttle Valve Removal / Installation

A. Removal



WARNING

Always disconnect the power cord from the outlet before removing any of the table's covers/shrouds or making any repairs to prevent the possibility of electrical shock. Failure to comply with these instructions could result in severe personal injury or death.

- (1) Unplug table power cord from outlet.
- (2) Remove motor cover assembly (Refer to para 4.2).

NOTE

The down functions shuttle valve is slightly lower than the oil level in the motor pump reservoir and oil will flow out of the down functions shuttle valve once the hose assembly is disconnected.

- (3) Place rags or drain pan (A) under down functions shuttle valve (1, Figure 4-4).

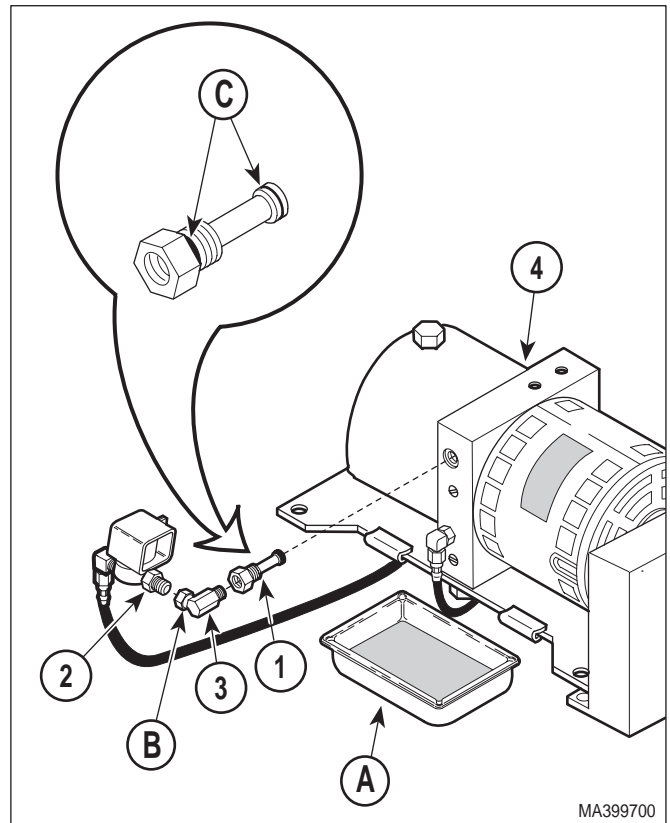

Figure 4-4. Down Functions Shuttle Valve Removal / Installation

- (4) Using a wrench to hold male connector (2) stationary, loosen jam nut (B) of elbow (3). Disconnect elbow from male connector.
- (5) Remove elbow (3) from down function shuttle valve (1).
- (6) Remove down functions shuttle valve (1) from motor pump (4).

SECTION IV MAINTENANCE / SERVICE

B. Installation

NOTE

The down functions shuttle valve is sent from factory with an elbow installed on it. Remove it per step 1.

- (1) Remove elbow from down function shuttle valve (1). Discard elbow.
- (2) Coat two o-rings on down functions shuttle valve (1) with mineral oil or vaseline.
- (3) Install down functions shuttle valve (1) in motor pump (4).
- (4) Coat threads of male connector (2) and elbow (3) with pipe thread tape or sealant.
- (5) Install elbow (3) on down functions shuttle valve (1).
- (6) Connect elbow (3) to male connector (2) and secure by tightening jam nut.
- (7) If necessary, add oil to motor pump (Refer to para 4.3).
- (8) Install motor cover assembly (Refer to para 4.2).
- (9) Plug table power cord into outlet.
- (10) Dispose of used oil in accordance with local regulations.

4.6 Anti-Cavitation Solenoid Valve Removal / Installation

A. Removal

- (1) Unplug table power cord from outlet.
- (2) Remove motor cover assembly (Refer to para 4.2).
- (3) Remove two screws (1, Figure 4-5) and control cover (2) from control panel (3).
- (4) Loosen two terminal screws (A); then tag and disconnect anti-cavitation solenoid valve wires (4) from terminal block (5).

- (5) Pull anti-cavitation solenoid valve wires (4) out thru wire hole (B).
- (6) Disconnect hose assembly (6) from elbow (7).
- (7) Using a wrench to hold male connector (8) stationary, loosen jam nut (C) of elbow (9). Disconnect male connector from elbow.
- (8) Remove elbow (7) and male connector (8) from anti-cavitation solenoid valve (10).

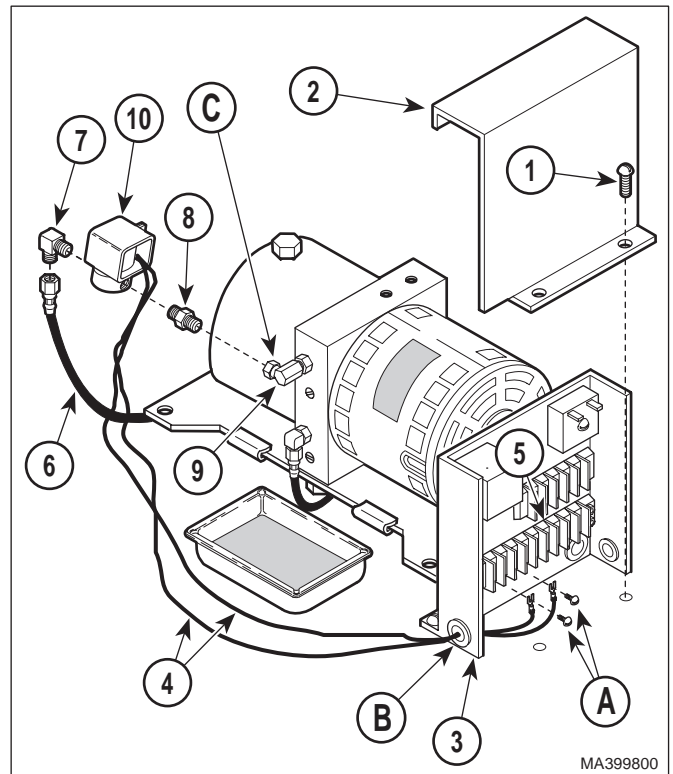

Figure 4-5. Anti-cavitation Solenoid Valve Removal / Installation

B. Installation



EQUIPMENT ALERT

Do not coat last two threads of elbow and male connector with teflon tape or sealant. Otherwise, little particles of the tape / sealant can break loose and can contaminate hydraulic system.

- (1) Coat threads of elbow (7) and male connector (8) with pipe thread tape or sealant.

- (2) Install elbow (7) and male connector (8) on anti-cavitation solenoid valve (10).
- (3) Connect hose assembly (6) to elbow (7).
- (4) Coat threads of male connector (8) with pipe thread tape or sealant.
- (5) Connect elbow (9) to male connector (8) and secure by tightening jam nut (C).
- (6) Feed two anti-cavitation solenoid valve wires (4) thru wire hole (B).
- (7) Connect two anti-cavitation solenoid valve wires (4) to terminal block (5) and secure by tightening two terminal screws (A).
- (8) Install control cover (2) on control panel (3) and secure with two screws (1).
- (9) Install motor cover assembly (Refer to para 4.2).
- (10) Plug table power cord into outlet.

4.7 Up Functions Relief Valve Removal / Installation

A. Removal

- (1) If possible, raise BASE UP function all the way up.
- (2) Unplug table power cord from outlet.
- (3) Remove motor cover assembly (Refer to para 4.2).
- (4) Remove four screws (1, Figure 4-6) and back outer shroud (2) from left and right hand outer shrouds (3).

NOTE

The back inner shroud must be removed if it will obstruct removal of up functions relief valve.

- (5) If necessary, remove eight screws (4) and back inner shroud (5) from left and right hand inner shrouds (6).

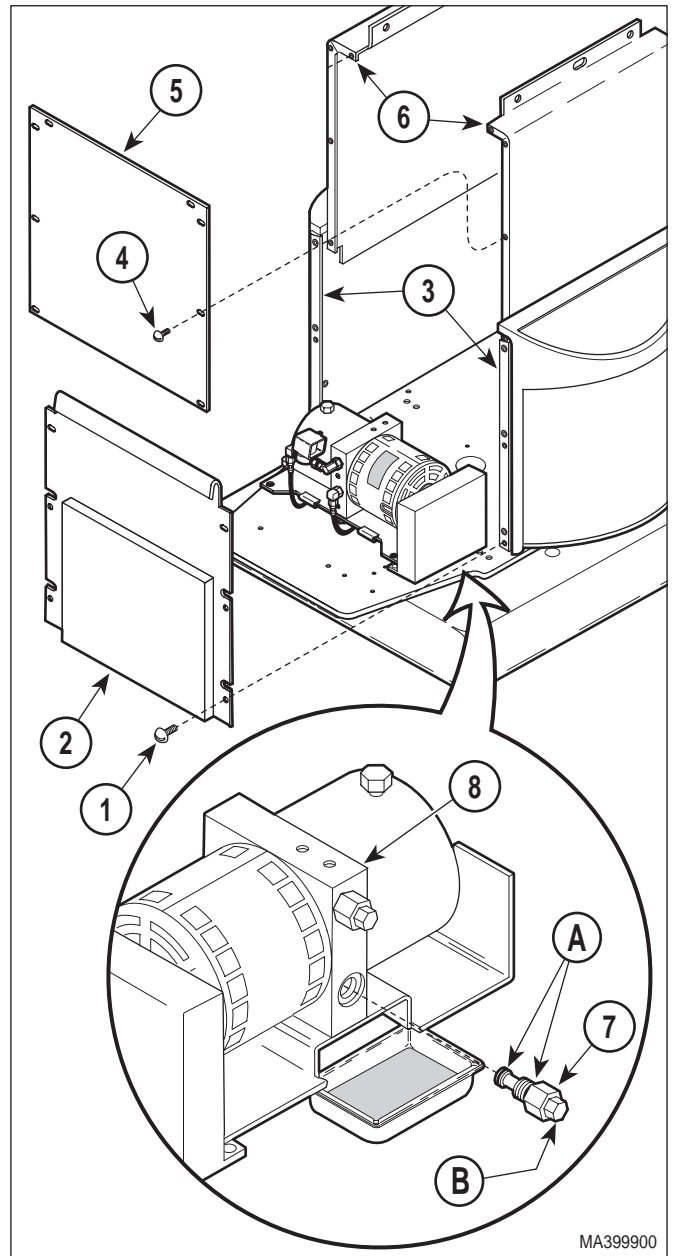

Figure 4-6. Up Functions Relief Valve Removal / Installation

NOTE

Oil will flow out of relief valve port when up functions relief valve is removed. Either have the new up functions relief valve ready to install or place a drain pan under relief valve port to catch oil.

- (6) Remove up functions relief valve (7) from motor pump (8).

SECTION IV MAINTENANCE / SERVICE

B. Installation

- (1) Coat two o-rings (A) on up functions relief valve (7) with mineral oil or vaseline.



EQUIPMENT ALERT

Make sure relief valve has "600" stamped on its hex head (B); it *must not* be stamped "L2". Failure to install proper relief valve will result in faulty table performance.

- (2) Install up functions relief valve (7) in motor pump (8).
- (3) If removed, install back inner shroud (5) on left and right inner shrouds (6) and secure with eight screws (4).
- (4) Install back outer shroud (2) on left and right hand outer shrouds (3) and secure with four screws (1).
- (5) If necessary, add oil to motor pump (Refer to para 4.3).
- (6) Install motor cover assembly (Refer to para 4.2).
- (7) Plug table power cord into receptacle.
- (8) Dispose of used oil in accordance with local regulations.

4.8 Down Functions Relief Valve Removal / Installation

A. Removal

- (1) Unplug table power cord from outlet.
- (2) Remove motor cover assembly (Refer to para 4.2).
- (3) Remove four screws (1, Figure 4-7) and back outer shroud (2) from left and right hand outer shrouds (3).

NOTE

The back inner shroud must be removed if it will obstruct removal of up functions relief valve.

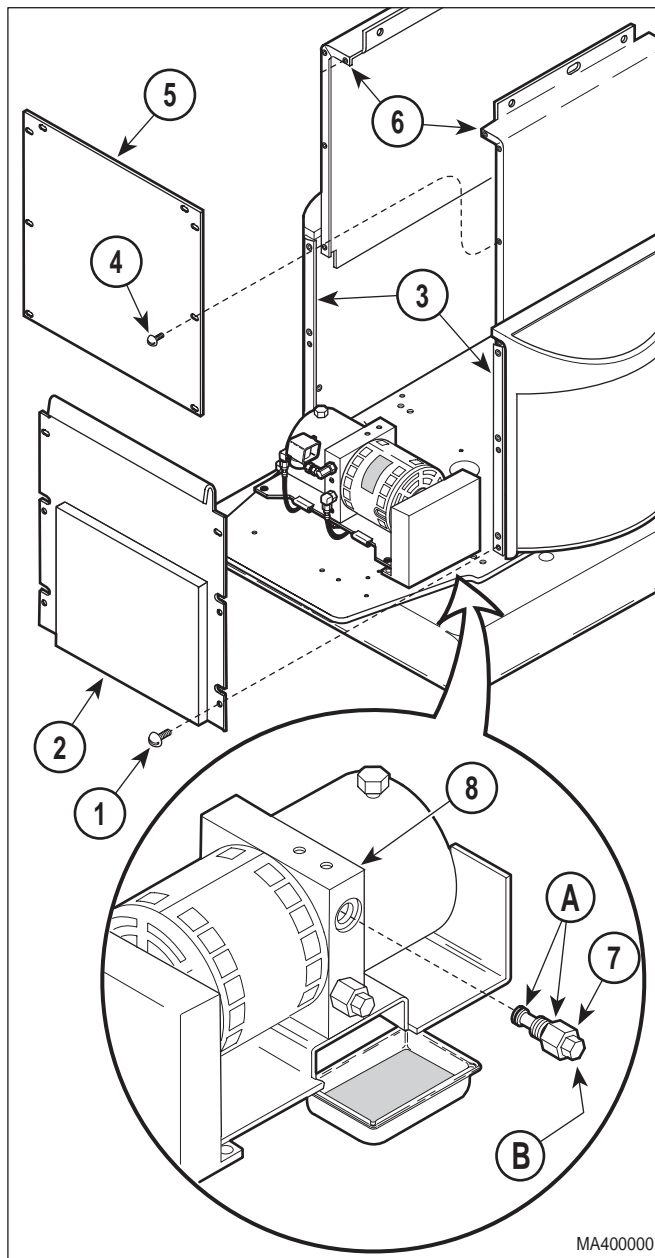

Figure 4-7. Down Functions Relief Valve Removal / Installation

- (4) If necessary, remove eight screws (4) and back inner shroud (5) from left and right hand inner shrouds (6).

NOTE

Oil will flow out of relief valve port when down functions relief valve is removed. Either have the new down functions relief valve ready to install or place a drain pan under relief valve port to catch oil.

- (5) Remove down functions relief valve (7) from motor pump (8).

B. Installation

- (1) Coat two o-rings (A) on down functions relief valve (7) with mineral oil or vaseline.



EQUIPMENT ALERT

Make sure relief valve has "L2" stamped on its hex head (B); it *must not* be stamped "600". Failure to install proper relief valve will result in faulty table performance.

- (2) Install down functions relief valve (7) in motor pump (8).
- (3) If removed, install back inner shroud (5) on left and right inner shrouds (6) and secure with eight screws (4).
- (4) Install back outer shroud (2) on left and right hand outer shrouds (3) and secure with four screws (1).

- (5) If necessary, add oil to motor pump (Refer to para 4.3).
- (6) Install motor cover (Refer to para 4.2).
- (7) Plug table power cord into receptacle.
- (8) Dispose of used oil in accordance with local regulations.

4.9 Motor Pump Assembly - Complete Removal / Installation

A. Removal

- (1) Unplug table power cord from outlet.
- (2) Remove motor cover (Refer to para 4.2).
- (3) Remove four screws (1, Figure 4-8) and back out shroud (2) from left and right hand outer shrouds (3).

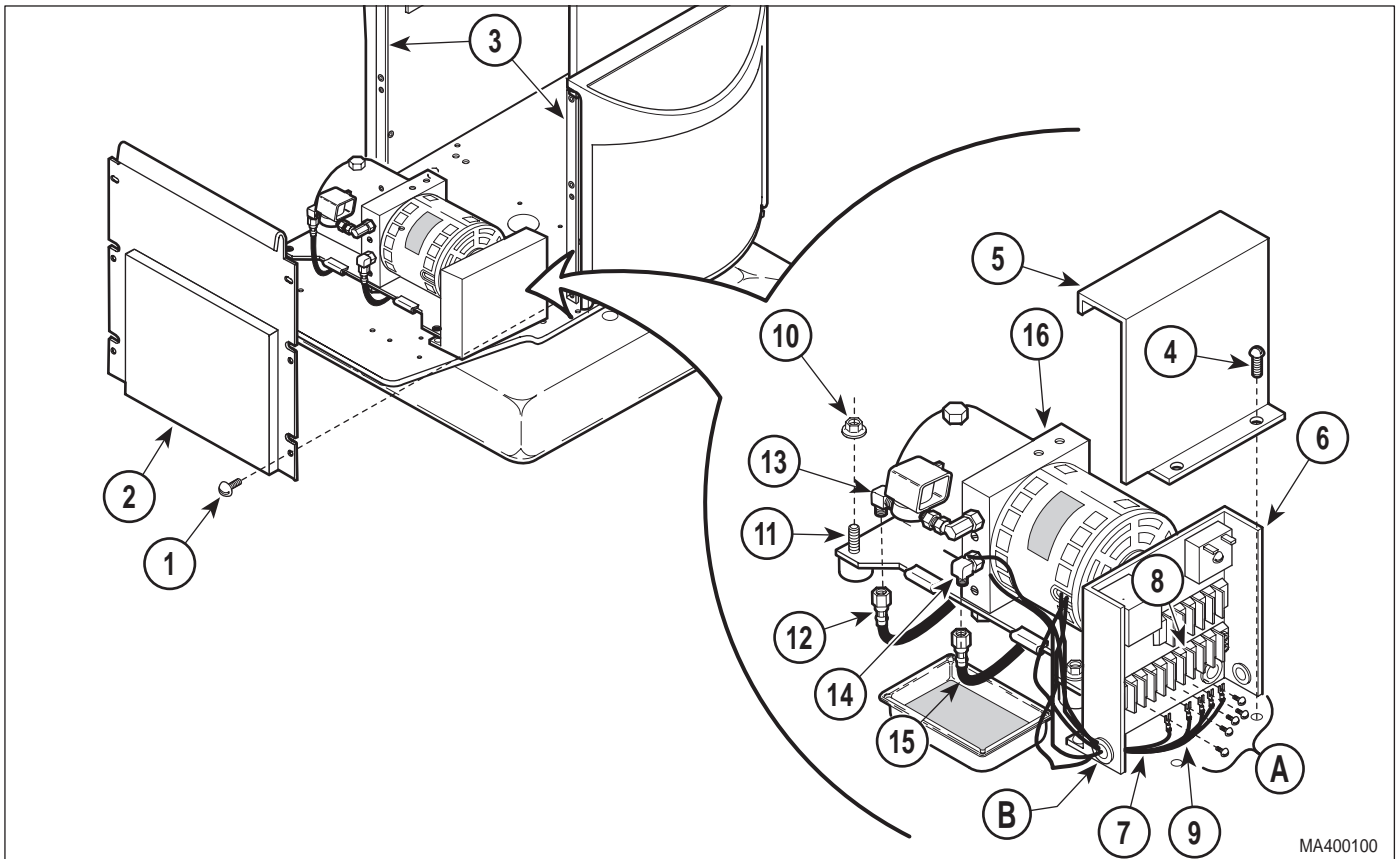

Figure 4-8. Motor Pump Assembly - Complete Removal / Installation

SECTION IV MAINTENANCE / SERVICE

- (4) Remove two screws (4) and control cover (5) from control panel (6).
- (5) Loosen three terminal screws; then tag and disconnect three motor pump wires (7) from terminal block (8).
- (6) Pull motor pump wires (7) out thru wire hole.
- (7) Loosen two terminal screws; then tag and disconnect anti-cavitation solenoid valve wires (9) from terminal block (8).
- (8) Pull anti-cavitation solenoid valve wires (9) out thru wire hole.
- (9) Remove four nuts (10) from four motor mounts (11).
- (10) Disconnect hose assembly (12) from male elbow (13).
- (11) Place a drain pan under elbow (14).
- (12) Disconnect hose assembly (15) from elbow (14). Allow oil to drain into drain pan.
- (13) Remove motor pump assembly (16) from four motor mounts (11).
- (8) Install control cover (5) on control panel (6) and secure with two screws (4).
- (9) Install back outer shroud (2) on left and right hand outer shrouds (3) and secure with four screws (1).
- (10) Add oil to motor pump (Refer to para 4.3).
- (11) Install motor cover assembly (Refer to para 4.2).
- (12) Plug table power cord into outlet.
- (13) Dispose of used oil in accordance with local regulations.

B. Installation

- (1) Install motor pump assembly (16) on four motor mounts (11) and secure with four nuts (10).
- (2) Connect hose assembly (15) to elbow (14).
- (3) Connect hose assembly (12) to male elbow (13).
- (4) Feed two anti-cavitation solenoid valve wires (9) thru wire hole.
- (5) Connect two anti-cavitation solenoid valve wires (9) to terminal block (8) and secure by tightening two terminal screws.
- (6) Feed three motor pump wires (7) thru wire hole.
- (7) Connect three motor pump wires (7) to terminal block (8) and secure by tightening three terminal screws.

4.10 Motor Pump Removal / Installation

A. Removal

- (1) Unplug table power cord from outlet.
- (2) Remove motor pump assembly - Complete (Refer to para 4.9).
- (3) Remove filler cap and drain any remaining oil into drain pan (See Figure 4-9).
- (4) Using a wrench to hold male connector (1, Figure 4-9) stationary, loosen jam nut of elbow (2). Disconnect male connector/anti-cavitation solenoid valve from elbow.
- (5) Remove down functions shuttle valve (3) and up functions shuttle valve (4) from motor pump (5).
- (6) Remove two screws (6), lockwashers (7), and motor base (8) from motor pump (5).

B. Installation

- (1) Install motor base (8) on motor pump (5) and secure with two lockwashers (7) and screws (6).
- (2) Install up functions shuttle valve (4) and down functions shuttle valve (3) on motor pump (5).
- (3) Coat threads of male connector (1) with pipe thread tape or sealant.

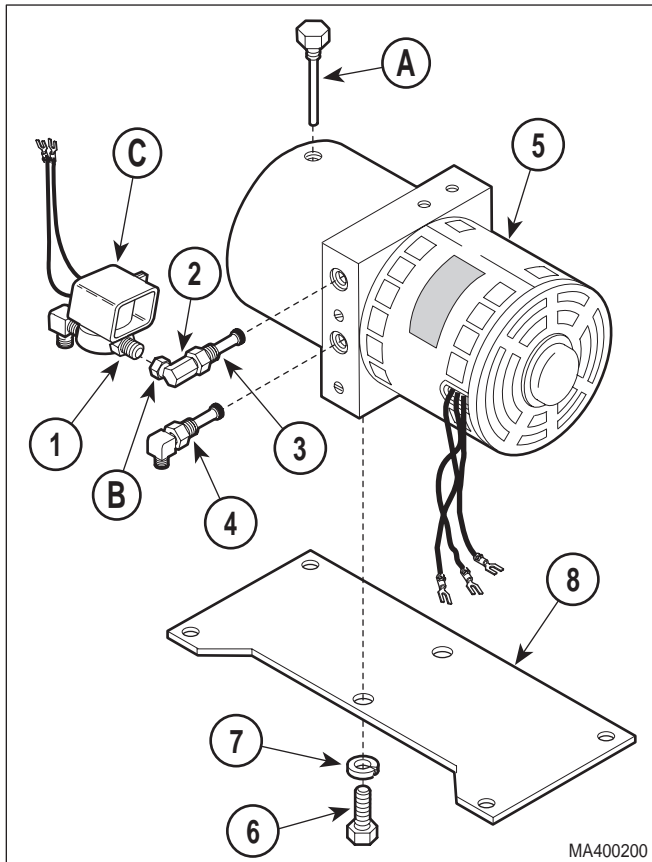

Figure 4-9. Motor Pump Removal / Installation

- (4) Connect male connector (1)/anti-cavitation solenoid valve to elbow (2) and secure by tightening jam nut.
- (6) Install motor pump assembly (Refer to para 4.9).
- (7) Plug table power cord into outlet.

4.11 Motor Shaft Seal Removal / Installation

A. Removal

- (1) Unplug table power cord from outlet.
- (2) Remove motor pump (Refer to para 4.10).

NOTE

Reservoir will come off hard. Use a screwdriver to pry reservoir off of manifold block, but make sure not to damage o-ring.

- (3) Remove four screws (1, Figure 4-10) and reservoir (2) from manifold block (3).
- (4) Remove magnet (4) from strainer (5).
- (5) Remove four screws (6) and pump housing (7) from manifold block (3).
- (6) Remove pump gear (8) and woodruff key (9) from shaft of rotor assembly (10).
- (7) Remove four screws (11) and motor housing (12) from manifold block (3).
- (8) Push rotor assembly (10) inward toward manifold block (3); then remove retaining ring (13) from end of rotor assembly shaft.
- (9) Remove rotor assembly (10) from manifold block (3).
- (10) Using a screwdriver, pry motor shaft seal (14) out of manifold block (3).

B. Installation

- (1) Clean all metal shavings off of all components.
- (2) Coat motor shaft seal (14) with vaseline or mineral oil.



EQUIPMENT ALERT

Do not allow motor shaft seal to become cocked during installation or it will become impossible to install without damaging it.

- (3) Using a hammer and 3/4 inch socket, install motor shaft seal (14) in manifold block (3).
- (4) Slide shaft of rotor assembly (10) thru manifold block (3) and secure in place by installing retaining ring (13) on end of rotor assembly shaft.

SECTION IV
MAINTENANCE / SERVICE

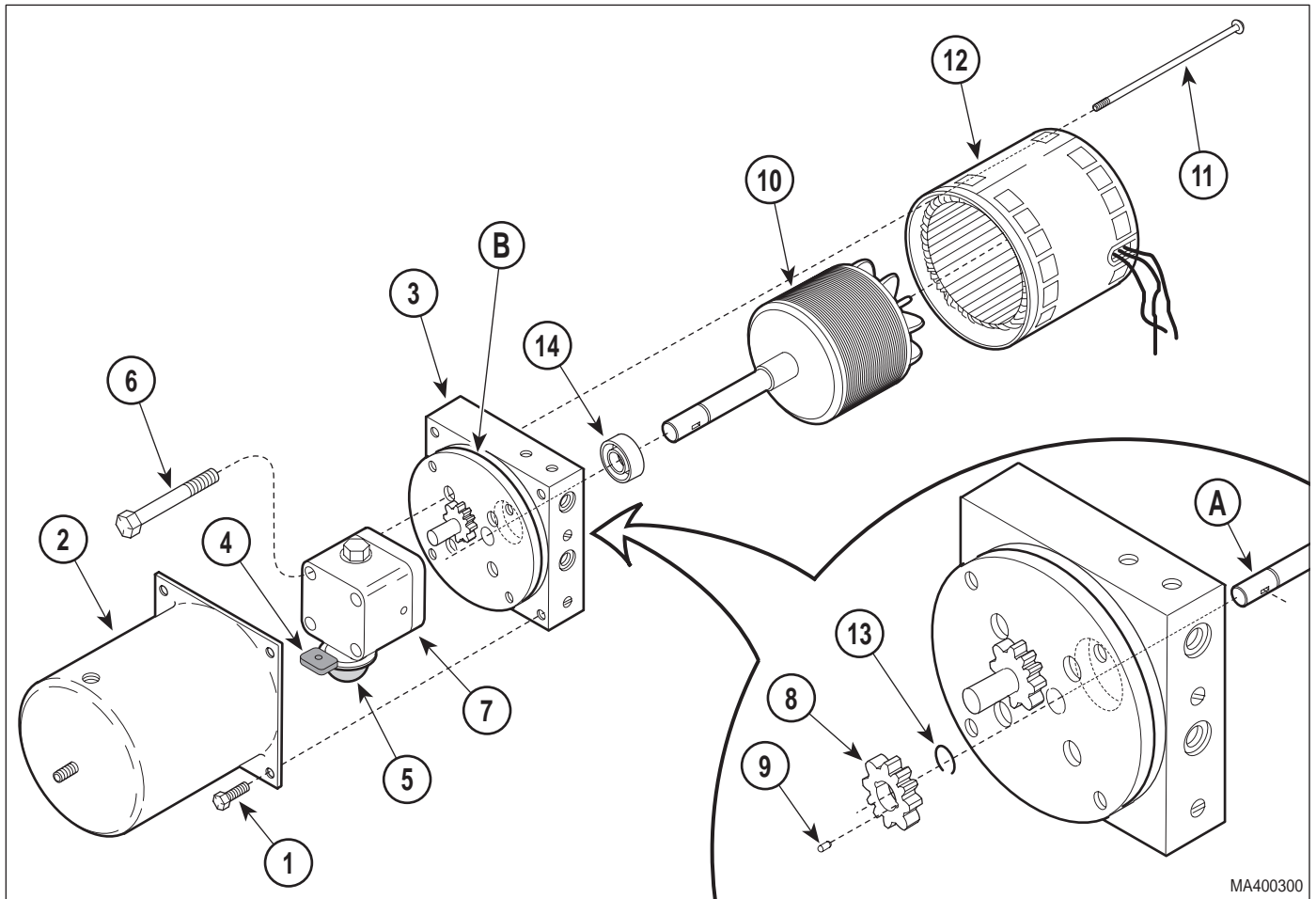

Figure 4-10. Motor Shaft Seal Removal / Installation

- (5) Install motor housing (12) on manifold block (3) and secure with four screws (11).
- (6) Install woodruff key (9) and pump gear (8) on shaft of rotor assembly (10).
- (7) Install pump housing (7) on manifold block (3) and secure with four screws (6).
- (8) Install magnet (4) on strainer (5).
- (9) Make sure o-ring (B) on manifold block is present and clean. Coat o-ring with mineral oil.

NOTE

Strainer may get in way when reservoir is being installed. If so, rotate strainer out of the way.

- (10) Install reservoir (2) on manifold block (3) and secure with four screws (1).
- (11) Install motor pump (Refer to para 4.10).
- (12) Plug table power cord into outlet.

4.12 Back Cylinder Removal / Installation

A. Removal

- (1) Unplug table power cord from outlet.
- (2) Remove upholstered seat section (Refer to steps 6 thru 8 of para 4.32).
- (3) Remove four screws (1, Figure 4-11) and front outer shroud (2) from left and right hand outer shrouds (3).

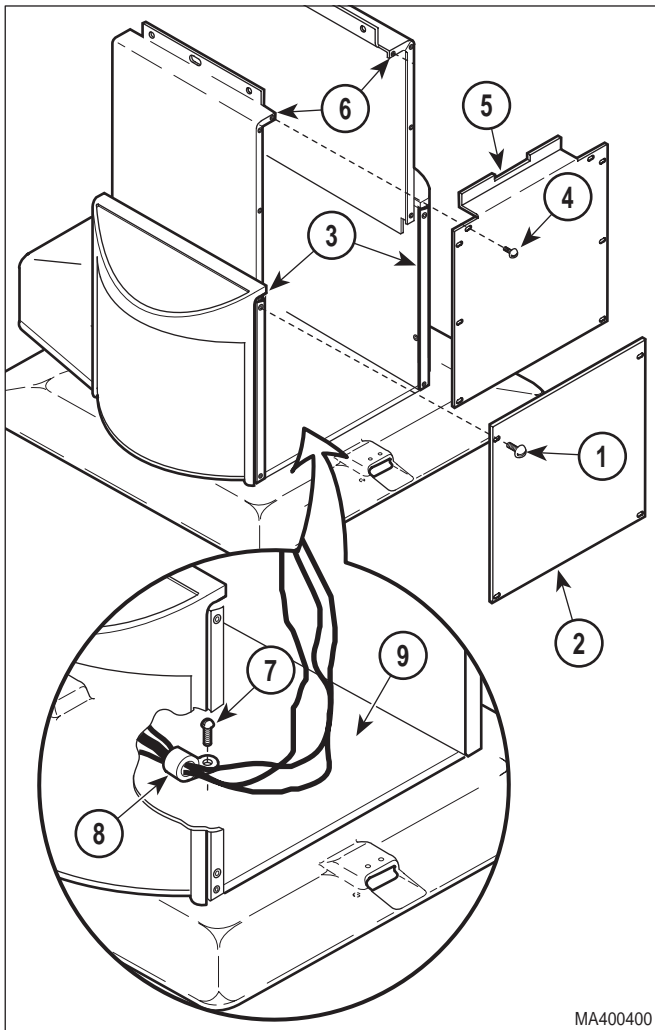

Figure 4-11. Table Access

- (4) Remove eight screws (4) and front inner shroud (5) from left and right hand inner shrouds (6).
- (5) Remove screw (7) and wire clip (8) securing wires and hoses to base weldment (9).

- (6) Remove motor cover assembly (Refer to para 4.2).
- (7) Remove two screws (1, Figure 4-12) and control cover (2) from control panel (3).
- (8) Loosen two terminal screws; then tag and disconnect back cylinder wires (4) from terminal block (5).

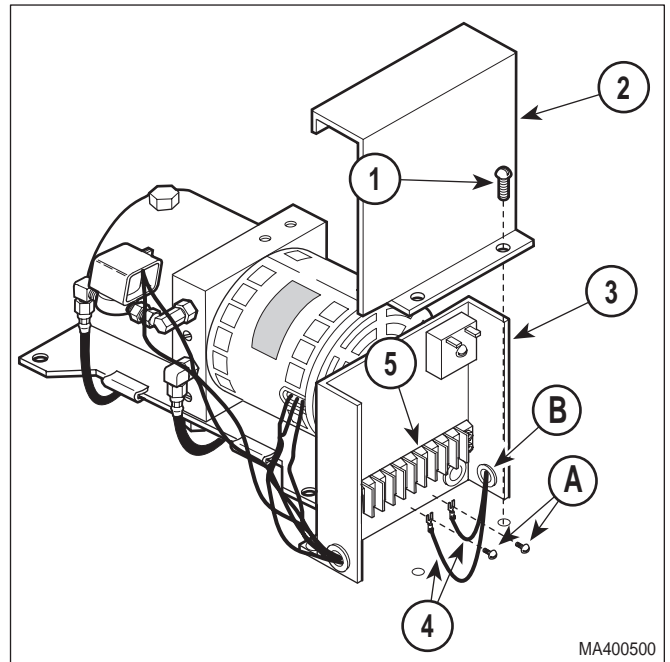

Figure 4-12. Back Cylinder Wires Disconnection / Connection

- (9) Pull back cylinder wires (4) out thru wire hole.
- (10) Remove four screws (1, Figure 4-13) and back cover (2) from back weldment (3).
- (11) Cut two cable ties which are securing hose assemblies (4 and 5) to back cylinder (6).
- (12) While supporting back weldment (3), remove four E-rings (7), two clevis pins (8), and partially separate back cylinder (6) from cylinder brackets (9). Fold back section over onto seat section.
- (13) Tag hose assemblies (4 and 5).
- (14) Disconnect hose assembly (4) from back cylinder (6).

SECTION IV MAINTENANCE / SERVICE

- (15) Disconnect hose assembly (5) from back cylinder (6).
- (16) Cut necessary cable ties and remove back cylinder (6) from table.

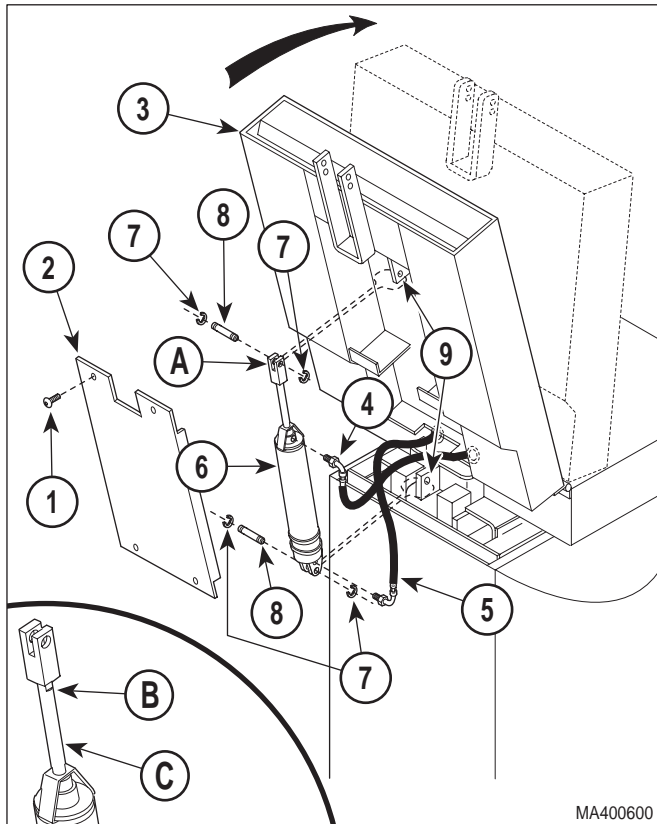

Figure 4-13. Back Cylinder Removal / Installation

B. Installation

NOTE

No sealant is required when connecting hose assemblies. The back cylinder has an o-ring in each port which seals the hose assemblies.

- (1) Connect hose assembly (5, Figure 4-13) to back cylinder (6).
- (2) Connect hose assembly (4) to back cylinder (6).
- (3) Install back cylinder (6) on cylinder brackets (9) and secure with two clevis pins (8) through clevis (A) with four E-rings (7).

- (4) Secure hose assemblies (4 and 5) to back cylinder (6) with two cable ties.
- (5) Route back cylinder wires (4, Figure 4-12) thru table.
- (6) Feed back cylinder wires (4) thru wire hole.
- (7) Connect two back cylinder wires (4) to terminal block (5) and secure by tightening two terminal screws (A).
- (8) Install control cover (2) on control panel (3) and secure with two screws (1).
- (9) Secure wires and hoses to base weldment (9, Figure 4-11) with wire clip (8) and screw (7). Install any cable ties removed during removal.
- (10) Install front inner shroud (5) on left and right hand outer shrouds (6) and secure with eight screws (4).
- (11) Install front outer shroud (2) on left and right hand inner shrouds (3) and secure with four screws (1).
- (12) Install upholstered seat section (Refer to step 6 of para 4.32).
- (13) Plug table power cord into outlet.
- (14) Lower BACK DOWN function all the way down.



EQUIPMENT ALERT

TILT DOWN function must be completely lowered for following step. Failure to do so will result in incorrect adjustment.

- (15) If back section *is not* level with floor when the BACK DOWN function is completely lowered, perform steps 16 thru 18. If back section *is* level when the BACK DOWN function is completely lowered, go to step 19.



EQUIPMENT ALERT

The cylinder rod must be partially extended before performing step 17. If the cylinder rod is fully extended or retracted when step 17 is being performed, damage to seals will occur.

- (16) Raise BACK UP function up until cylinder rod is extended halfway.

- (17) Place a wrench on adjusting seats (B) of cylinder rod (C) and use it to rotate cylinder rod to adjust clevis up or down as necessary.
- (18) Repeat steps 14 thru 17 until back section is level when BACK DOWN function is completely lowered.
- (19) Install back cover (2) on back weldment (3) and secure with four screws (1).
- (20) If necessary, add oil to motor pump (Refer to para 4.3).
- (21) Install motor cover assembly (Refer to para 4.2).

- (5) Remove two screws (1, Figure 4-15) and control cover (2) from control panel (3).
- (6) Loosen two terminal screws; then tag and disconnect two tilt cylinder wires (4) from terminal block (5).
- (7) Pull tilt cylinder wires (4) out thru wire hole.
- (8) Remove four screws (1, Figure 4-16) and front outer shroud (2) from left and right hand outer shrouds (3).

4.13 Tilt Cylinder Removal / Installation

A. Removal

- (1) If possible, lower TILT DOWN function all the way down.
- (2) Raise FOOT UP function all the way up.
- (3) Unplug table power cord from outlet.
- (4) Remove motor cover assembly (Refer to para 4.2).

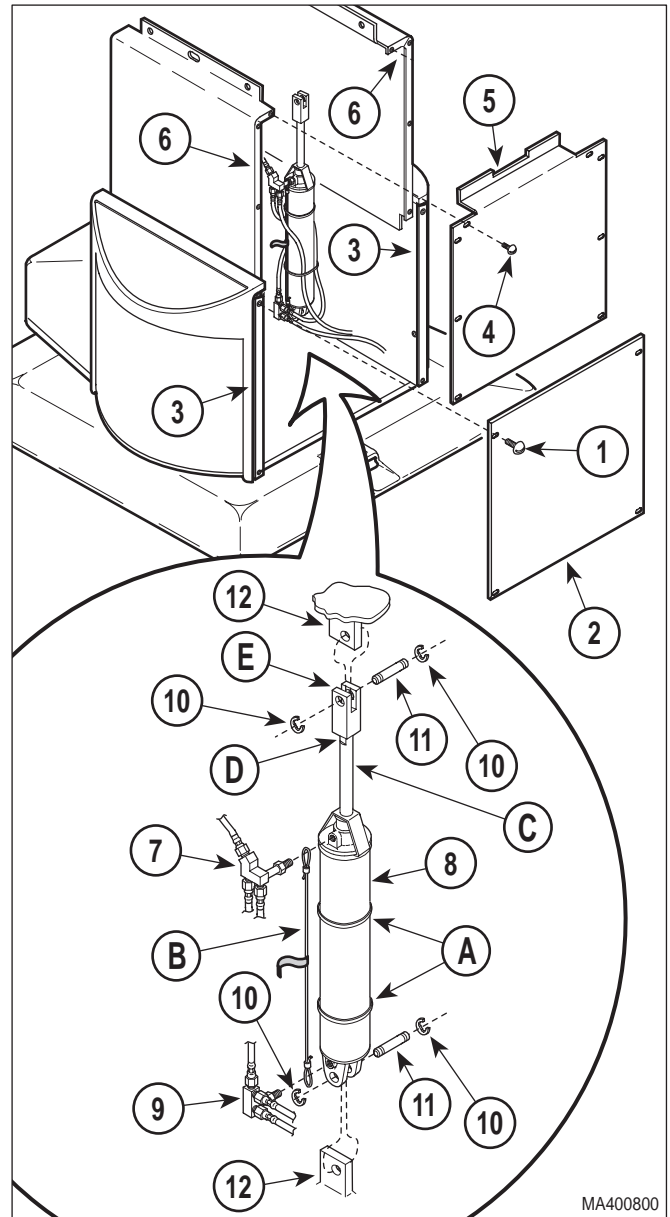

Figure 4-15. Tilt Cylinder Removal / Installation

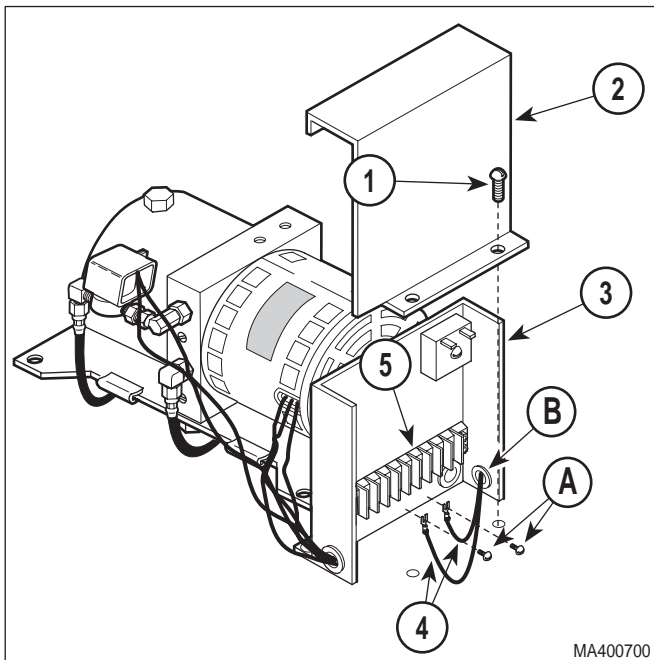

Figure 4-14. Tilt Cylinder Wire Disconnection / Connection

SECTION IV MAINTENANCE / SERVICE

- (9) Remove eight screws (4) and front inner shroud (5) from left and right hand inner shrouds (6).
- (10) Disconnect return manifold (7) from rod end of tilt cylinder (8).
- (11) Disconnect power manifold (9) from base of tilt cylinder (8).
- (12) Cut cable ties (A) which secure hose assemblies and wire harnesses to tilt cylinder (8).



WARNING

The foot end of table top must be supported while removing tilt cylinder. Failure to do will allow table top to fall which could result in serious personal injury.

NOTE

Cut cable ties as necessary to remove tilt cylinder.

- (13) While supporting foot end of table top, remove four E-rings (10), two clevis pins (11), and tilt cylinder (8) from brackets (12).

B. Installation

- (1) Install tilt cylinder (8, Figure 4-15) on brackets (12) and secure with two clevis pins (11) and four E-rings (10).



WARNING

Make sure the safety cable (B) is properly installed on the return and power manifolds. Failure to do so could result in serious personal injury to patient or table operator.

- (2) Connect power manifold (9) to base of tilt cylinder (8), making sure safety cable (B) is properly installed.
- (3) Connect return manifold (7) to rod end of tilt cylinder (8).
- (4) Secure wire harnesses and hose assemblies to tilt cylinder (8) with a cable tie.
- (5) Route tilt cylinder wires (4, Figure 4-14) thru table.
- (6) Feed tilt cylinder wires (4) thru wire hole (B) in control panel (3).

- (7) Connect two tilt cylinder wires (4) to terminal block (5) and secure by tightening two terminal screws (A).
- (8) Install control cover (2) on control panel (3) and secure with two screws (1).
- (9) Install any cable ties which were removed.
- (10) Plug table power cord into outlet.
- (11) Lower TILT DOWN function all the way down.
- (12) If seat section *is not* level with floor when the TILT DOWN function *is* completely lowered, perform steps 13 thru 15. If seat section is level when the TILT DOWN function is completely lowered, go to step 16.



EQUIPMENT ALERT

The cylinder rod (C) must be partially extended before performing step 14. If the cylinder rod is fully extended or retracted when step 14 is being performed, damage to seals will occur.

- (13) Raise TILT UP function up until cylinder rod is extended halfway.
- (14) Place a wrench on adjusting seats (D, Figure 4-15) of cylinder rod (C) and use it to rotate cylinder rod to adjust clevis (E) up or down as necessary.
- (15) Repeat steps 11 thru 15 until seat section is level when TILT DOWN function is completely lowered.
- (16) Install front inner shroud (5) on left and right hand inner shrouds (6) and secure with eight screws (4).
- (17) Install front outer shroud (2) on left and right hand outer shrouds (3) and secure with four screws (1).
- (18) If necessary, add oil to motor pump (Refer to para 4.3).
- (19) Install motor cover assembly (Refer to para 4.2).

4.14 Base Cylinder Removal / Installation

A. Removal

- (1) Unplug table power cord from outlet.
- (2) Remove motor cover assembly (Refer to para 4.2).
- (3) Remove four screws (1, Figure 4-16) and back outer shroud (2) from left and right hand outer shrouds (3).

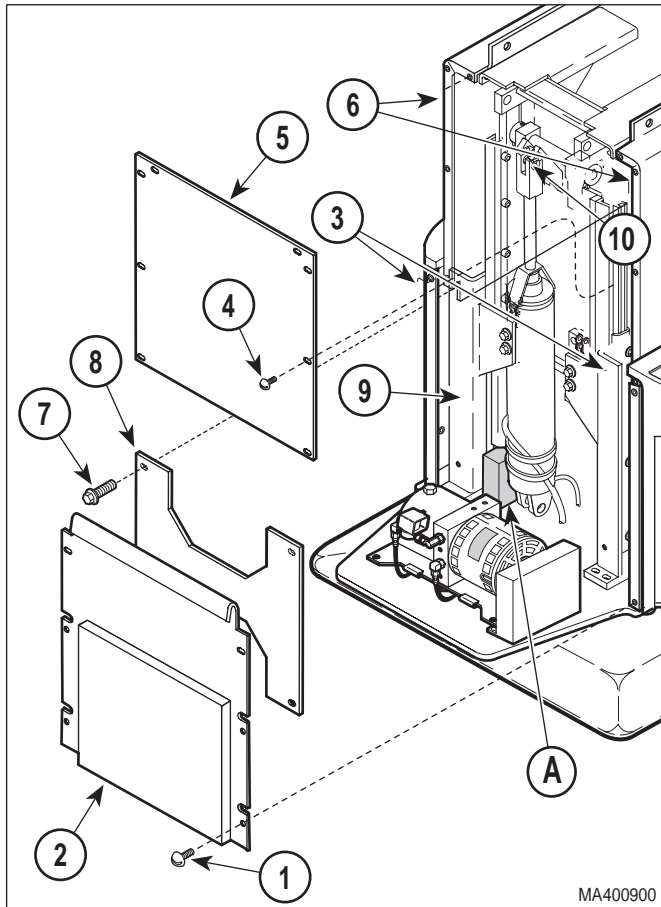

Figure 4-16. Base Cylinder Access

- (4) Remove eight screws (4) and back inner shroud (5) from left and right hand inner shrouds (6).

NOTE

The motor pump and control panel can be carefully pushed out of the way to allow a socket and ratchet to be used on the bottom two screws (7).

- (5) Remove four screws (7) and brace (8) from base slide assembly (9).
- (6) Plug table power cord into outlet.
- (7) If BASE DOWN function is operable, place a block under middle slide of base slide assembly (9). Then lower the BASE DOWN function until the middle slide of the base slide assembly is resting on block and pressure is off clevis pin (10). If BASE DOWN function is not operable, move table top to a horizontal position and place supports under each end of table.
- (8) Remove two screws (1, Figure 4-18) and control cover (2) from control panel (3).

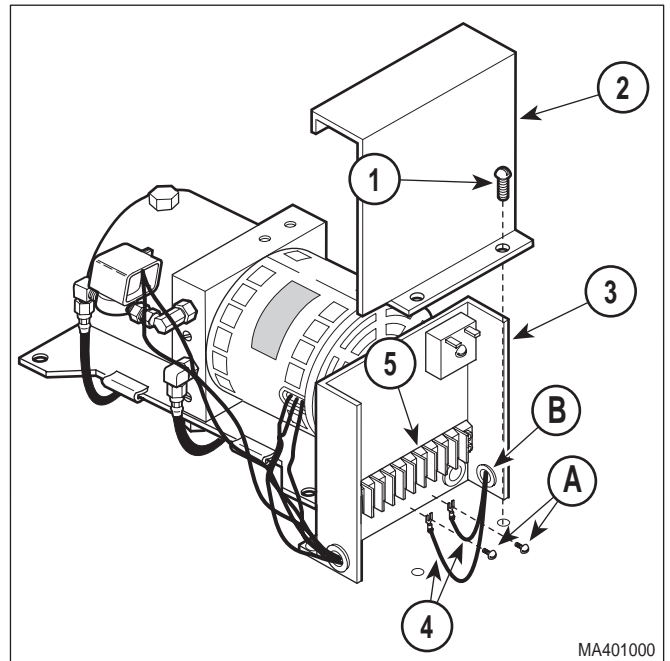

Figure 4-17. Base Cylinder Wires Disconnection / Connection

- (9) Loosen two terminal screws (A); then tag and disconnect base cylinder wires (4) from terminal block (5).
- (10) Pull base cylinder wires (4) out thru wire hole (B).

SECTION IV MAINTENANCE / SERVICE



DANGER

Make sure table top is properly secured from lowering or tipping over when base cylinder is disconnected from table top. Clevis pin (2, Figure 4-18) should not have any weight on it if table top is supported properly. Failure to have table top properly secured could result in serious personal injury or death.

- (11) Remove hitch pin clip (1, Figure 4-18) and clevis pin (2) from rod end (A) of base cylinder (3).

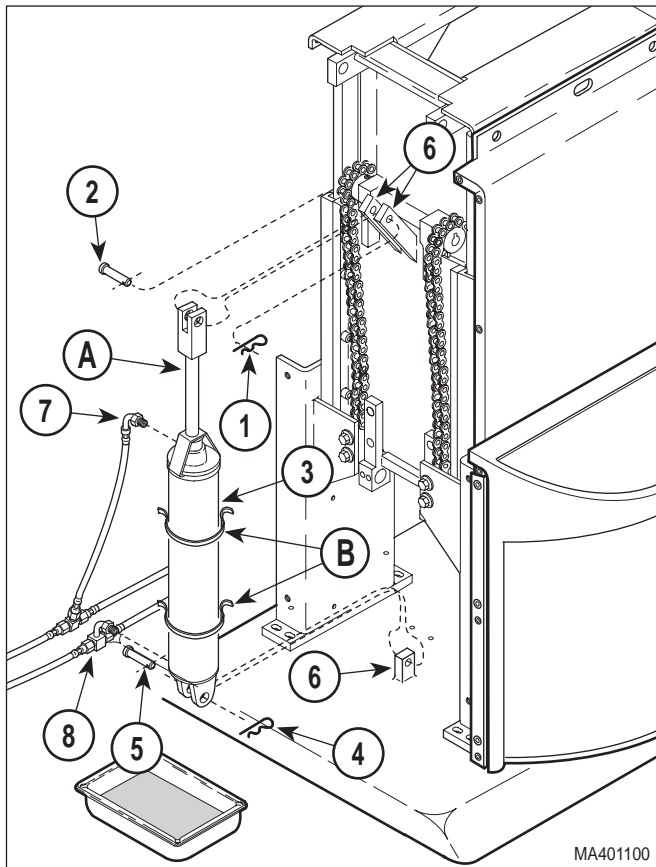

Figure 4-18. Base Cylinder Removal / Installation

- (12) Remove hitch pin clip (4), clevis pin (5), and partially separate base cylinder (3) from brackets (6).
- (13) Cut two cable ties securing hose assembly (7) to base cylinder (3).

- (14) Disconnect hose assembly (7) from base cylinder (3).

- (15) Place rags under base tee (8).

NOTE

When base tee is disconnected from base cylinder, oil will be free to flow out of the motor pump thru the base tee. Either be ready to install the new base cylinder or have drain pan and rags ready to catch the oil.

- (16) Disconnect base tee (8) from base cylinder (3). Remove base cylinder from table.

B. Installation

- (1) Position base cylinder (3, Figure 4-18) on table.
- (2) Connect base tee (8) to base cylinder (3).
- (3) Connect hose assembly (7) to base cylinder (3).
- (4) Secure hose assembly (7) to base cylinder (3) with two cable ties (B).
- (5) Install base cylinder (3) on brackets (6) and secure with clevis pins (2 and 5) and hitch pin clips (1 and 4).
- (6) Feed base cylinder wires (4, Figure 4-17) thru wire hole (B).
- (7) Connect two base cylinder wires (4) to terminal block (5) and secure by tightening two terminal screws (A).
- (8) Install control cover (2) on control panel (3) and secure with two screws (1).
- (9) Plug table power cord into outlet.
- (10) See Figure 4-16. Raise BASE UP function slightly and remove block from under middle slide of base slide assembly (9) or remove supports from under table top.
- (11) Lower BASE DOWN function all the way down.

- (12) See Figure 4-19. If there *is not* a 1/16 to 1/8 inch (1.6 to 3.2 mm) gap between inner member weldment and top of middle slide when the BASE DOWN function is completely lowered (it especially important that the inner member weldment does not come into contact with the top of the middle slide), perform steps 13 thru 15. If gap is correct when the BASE DOWN function is completely lowered, go to step 16.

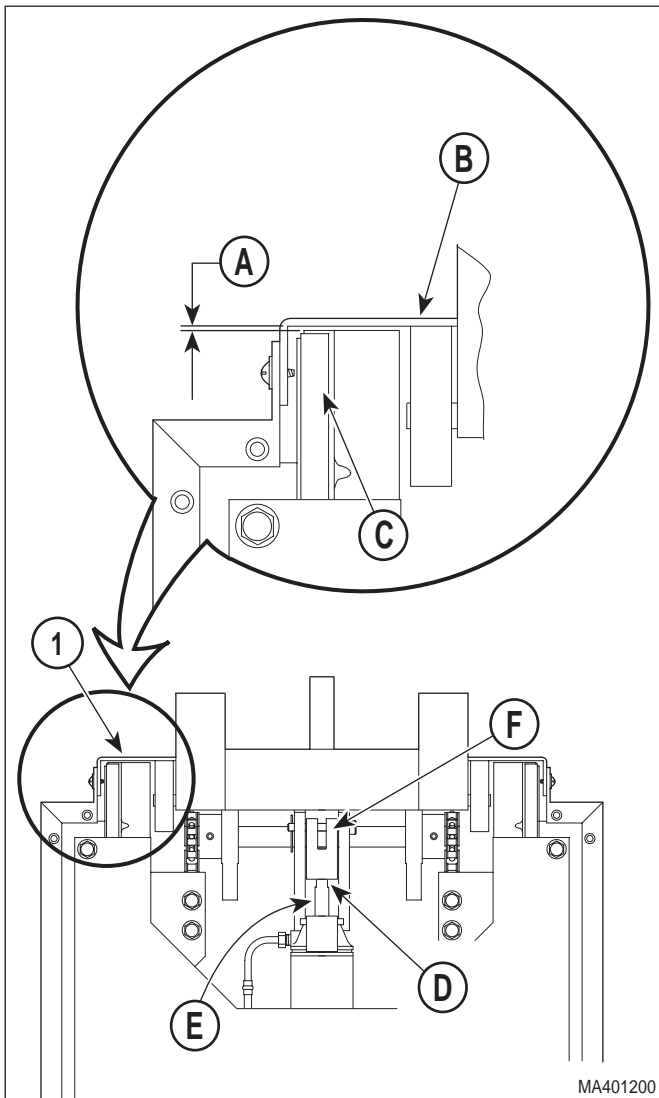

Figure 4-19. Base Cylinder Clevis Adjustment



EQUIPMENT ALERT

The cylinder rod (E) must be partially extended before performing step 14. If the cylinder rod is fully extended or retracted when step 14 is being performed, damage to seals will occur.

- (13) Raise BASE UP function up until cylinder rod is extended halfway.
- (14) Place a wrench on adjusting seats of (D) cylinder rod (E) and use it to rotate cylinder rod to adjust clevis (F) up or down as necessary.
- (15) Repeat steps 11 thru 15 until there *is* a 1/16 to 1/8 inch (1.6 to 3.2 mm) gap (A) between inner member weldment (B) and middle slide (C) of base slide assembly when the BASE DOWN function is completely lowered.
- (16) Install brace (8, Figure 4-16) on base slide assembly (9) and secure with four screws (7).
- (17) Install any cable ties (B) removed during removal.
- (18) Install back inner shroud (5) on left and right hand inner shrouds (6) and secure with eight screws (4).
- (19) Install back outer shroud (2) on left and right hand outer shrouds (3) and secure with four screws (1).
- (20) If necessary, add oil to motor pump (Refer to para 4.3).
- (21) Install motor cover assembly (Refer to para 4.2).

4.15 Foot Cylinder Removal / Installation

A. Removal

- (1) If possible, raise FOOT UP function all the way up.
- (2) Unplug table power cord from outlet.
- (3) Remove motor cover assembly (Refer to para 4.2).
- (4) Remove two screws (1, Figure 4-20) and control cover (2) from control panel (3).
- (5) Loosen two terminal screws (A); then tag and disconnect two foot cylinder wires (4) from terminal block (5).

SECTION IV MAINTENANCE / SERVICE

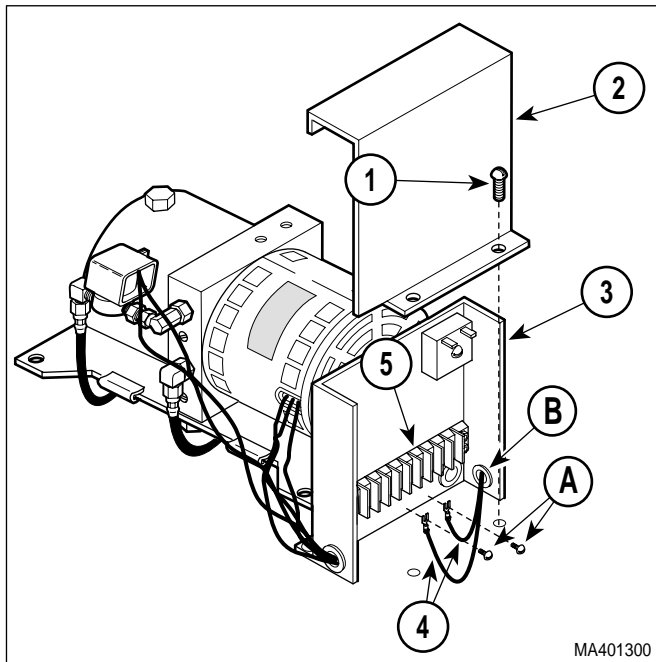

Figure 4-20. Foot Cylinder Wire Disconnection / Connection

- (6) Pull foot cylinder wires (4) out thru wire hole (B).
- (7) Remove four screws (1, Figure 4-21) and front outer shroud (2) from left and right hand outer shrouds (3).
- (8) Remove eight screws (4) and front inner shroud (5) from left and right hand inner shrouds (6).
- (9) Cut cable ties (D) securing foot cylinder wire harness (1, Figure 4-22).
- (10) Remove screw (2) and wire clip (3) securing foot cylinder wire harness (1) to seat weldment (4).
- (11) Cut cable ties securing hose assemblies to foot cylinder (5).
- (12) Disconnect hose assembly (6) from foot cylinder (5).
- (13) Disconnect hose assembly (7) from foot cylinder (5).
- (14) Support foot section of table top and then remove hitch pin clip (8), clevis pin (9), two E-rings (10), clevis pin (11), and foot cylinder (5) from brackets (12).

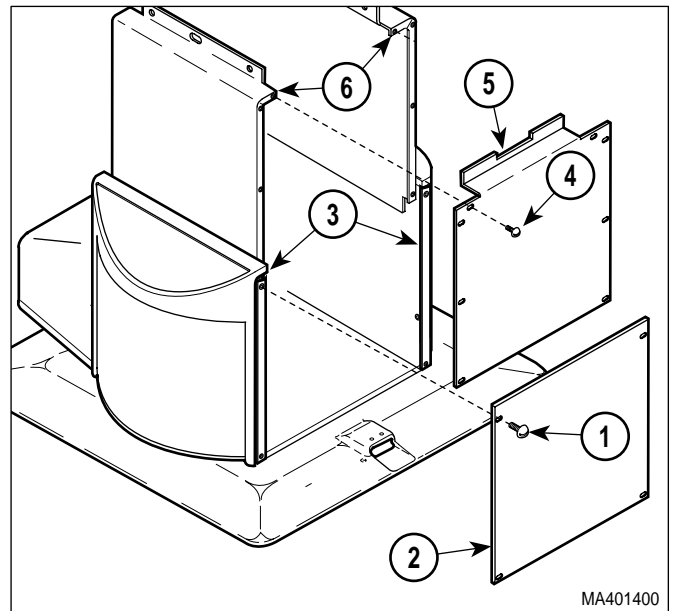

Figure 4-21. Shrouds Removal / Installation

B. Installation

- (1) Install foot cylinder (5, Figure 4-22) on brackets (12) and secure with clevis pin (11), two E-rings (10), clevis pin (9), and hitch pin clip (8).
- (2) Connect hose assembly (7) to foot cylinder (5).
- (3) Connect hose assembly (6) to foot cylinder (5).
- (4) Secure hose assemblies (6 and 7) to foot cylinder (5) with cable ties.
- (5) Secure foot cylinder wire harness (1) to seat weldment (4) with wire clip (3) and screw (2).
- (6) Feed foot cylinder wires (4, Figure 4-20) thru wire hole (B) in control panel (3).
- (7) Connect two foot cylinder wires (4) to terminal block (5) and secure with two terminal screws (A).
- (8) Install control cover (2) on control panel (3) and secure with two screws (1).
- (9) Plug table power cord into outlet.
- (10) Raise FOOT UP function all the way up.

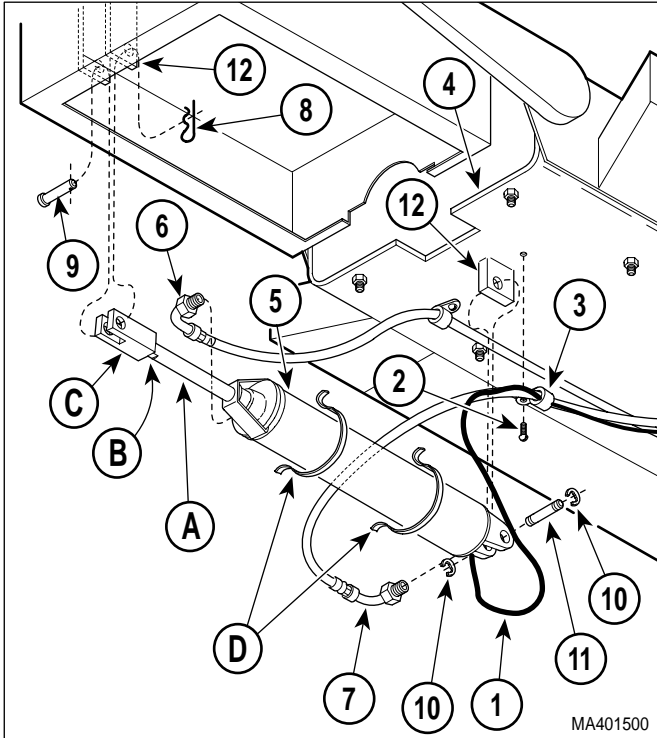

Figure 4-22. Foot Cylinder Removal / Installation

- (11) If foot section *is not* level with seat section when FOOT UP function is completely raised, perform steps 12 thru 14. See Figure 4-22. If foot section *is* level when the FOOT UP function is completely raised, go to step 17.



EQUIPMENT ALERT

The cylinder rod (A) must be partially extended before performing step 13. If the cylinder rod is fully extended or retracted when step 13 is being performed, damage to seals will occur.

- (12) Lower FOOT DOWN function down until cylinder rod is extended halfway.
- (13) Place a wrench on adjusting seats (B) of cylinder rod and use it to rotate cylinder rod to adjust clevis (C) up or down as necessary.
- (14) Repeat steps 10 thru 14 until foot section is level with seat section when FOOT UP function is completely raised.
- (15) Install any cable ties removed during removal.

- (16) Install front inner shroud (5, Figure 4-22) on left and right hand inner shrouds (6) and secure with eight screws (4).
- (17) Install front outer shroud (2) on left and right hand outer shrouds (3) and secure with four screws (1).
- (18) If necessary, add oil to motor pump (Refer to para 4.3).
- (19) Install motor cover assembly (Refer to para 4.2).
- (20) Plug table power cord into outlet.

4.16 Time Delay Relay Removal / Installation

A. Removal



EQUIPMENT ALERT

A malfunctioning cylinder can cause Time Delay Relay to fail. Before replacing, use a jumper wire to bypass relay, then run all functions to their limits.

- (1) Unplug table power cord from outlet.

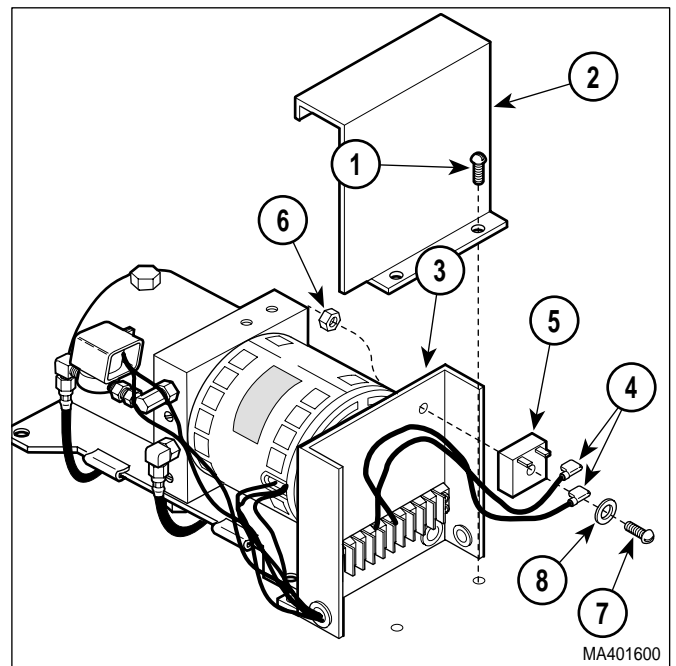

Figure 4-23. Time Delay Relay Removal / Installation

SECTION IV MAINTENANCE / SERVICE

- (2) Remove motor cover assembly (Refer to para 4.2).
- (3) Remove two screws (1, Figure 4-23) and control cover (2) from control panel (3).
- (4) Tag and disconnect two wires (4) from terminals of time delay relay (5).
- (5) Remove nut (6), screw (7), washer (8), and time delay relay (5) from control panel (3).

B. Installation

- (1) Install time delay relay (5) on control panel (3) and secure with washer (8), screw (7), and nut (6).
- (2) Connect two wires (4) to terminals of time delay relay (5).
- (3) Install control cover (2) on control panel (3) and secure with two screws (1).
- (4) Install motor cover assembly (Refer to para 4.2).
- (5) Plug table power cord into outlet.

4.17 Capacitors Removal / Installation

A. Removal

- (1) If possible, raise FOOT UP function all the way up.
- (2) Unplug table power cord from outlet.
- (3) Remove four screws (1, Figure 4-24) and front outer shroud (2) from left and right hand outer shrouds (3).
- (4) If necessary to gain access to capacitors, remove eight screws (4) and front inner shroud (5) from left and right hand inner shrouds (6).
- (5) Cut cable tie (A) securing wires to capacitor (7).
- (6) Using a screwdriver, pry tab (B) of capacitor mounting bracket (8) upward and remove capacitor (7) from capacitor mounting bracket.
- (7) Remove capacitor cap (9) from capacitor (7).

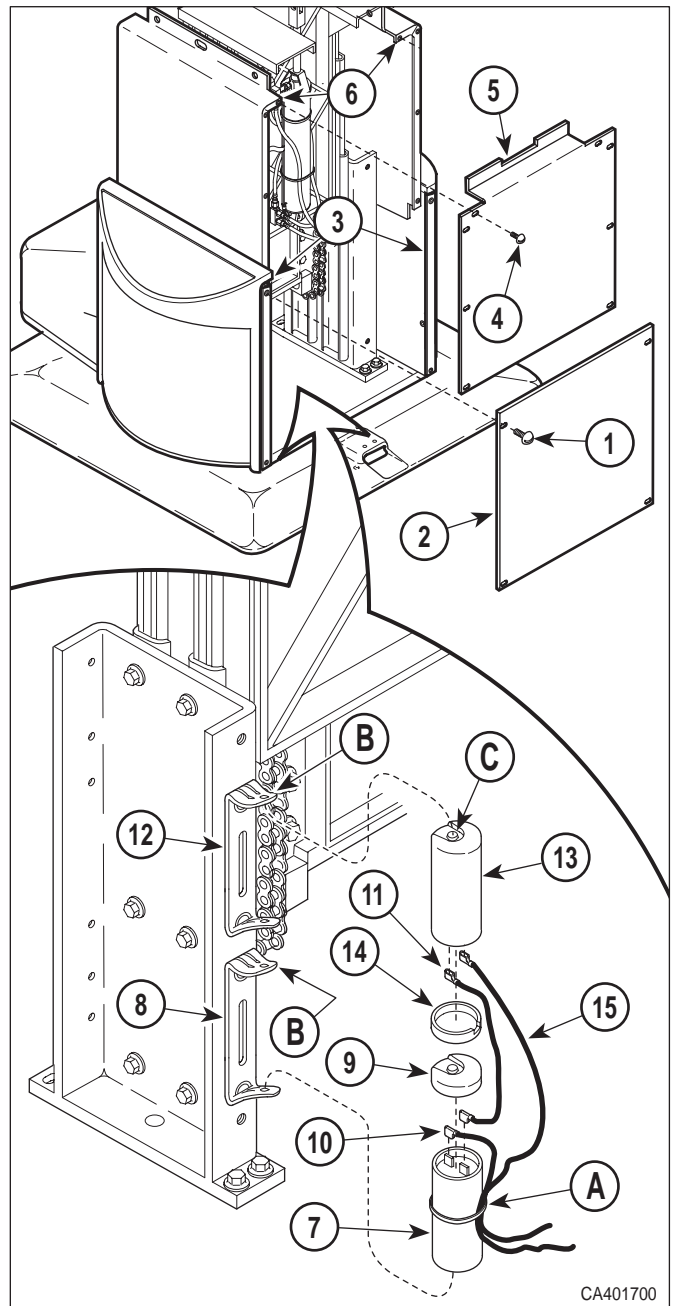



Figure 4-24. Capacitors Removal / Installation



WARNING

A capacitor contains stored electricity. Never touch terminals of a capacitor, even if power has been shut off or disconnected. Always discharge capacitor before touching capacitor terminals or wires. Failure to comply with these instruction could result in serious personal injury or death.

- (8) Discharge capacitor (7).
- (9) Disconnect wires (10 and 11) from terminals of capacitor (7).
- (10) Using a screwdriver, pry tab of capacitor mounting bracket (12) upward and remove capacitor (13) from capacitor mounting bracket.
- (11) Remove capacitor cap (14) from capacitor (13).

 **WARNING**
A capacitor contains stored electricity. Never touch terminals of a capacitor, even if power has been shut off or disconnected. Always discharge capacitor before touching capacitor terminals or wires. Failure to comply with these instruction could result in serious personal injury or death.

- (12) Discharge capacitor (13).
- (13) Disconnect wires (11 and 15) from terminals of capacitor (13).

B. Installation

- (1) Connect capacitor wires (11 and 15) to terminals of capacitor (13).
- (2) Install capacitor cap (14) on capacitor (13).
- (3) Position bottom of capacitor (13) on capacitor mounting bracket (12) and then push the top of the capacitor in. Using a screwdriver, force tab (B) of capacitor mounting bracket (12) down over catch (C).
- (4) Connect capacitor wires (10 and 11) to terminals of capacitor (7).
- (5) Install capacitor cap (9) on capacitor (7).
- (6) Position bottom of capacitor (7) on capacitor mounting bracket (8) and then push the top of the capacitor in. Using a screwdriver, force tab of capacitor mounting bracket (8) down over catch.
- (7) Install cable tie (A) to secure wire to capacitor (7).

- (8) If removed, install front inner shroud (5) on left and right hand inner shrouds (6) and secure with eight screws (4).
- (9) Install front outer shroud (2) on left and right hand outer shrouds (3) and secure with four screws (1).
- (10) Plug table power cord into outlet.

4.18 Pan Safety Limit Switch Removal / Installation

A. Removal

NOTE

In most cases, if the pan safety limit switch is malfunctioning, the foot section cannot be moved. However, the foot section must be able to be moved in order to remove upholstered seat section so access to the pan safety limit switch can be gained. Steps 1 thru 3 must be performed if the foot function will not move and is prohibiting the upholstered seat section from being removed.

- (1) Remove motor cover assembly (Refer to para 4.2).

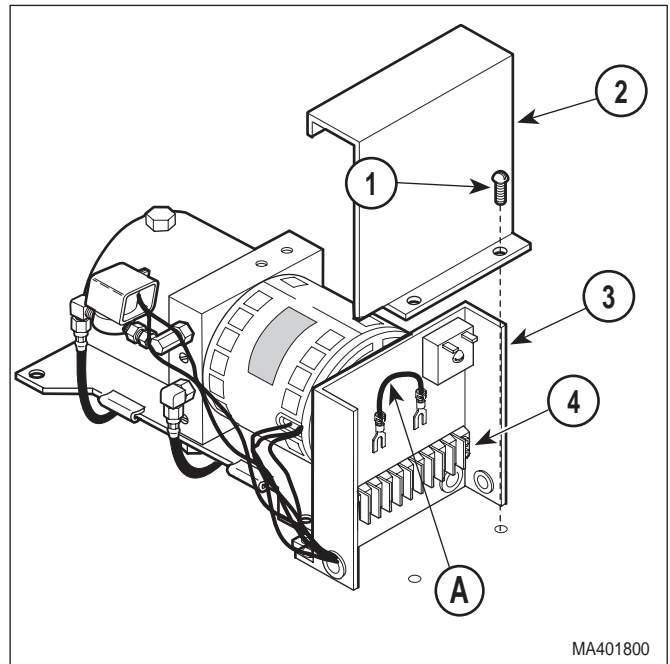

Figure 4-25. Jumper Wire Connection / Disconnection

SECTION IV MAINTENANCE / SERVICE

- (2) Remove two screws (1, Figure 4-25) and control cover (2) from control panel (3).
- (3) Use a jumper wire to connect between terminals of terminal block (4) so pan safety limit switch is bypassed by jumper wire. See Figures 5-1 thru 5-2 to determine which terminals to connect the jumper wire to.
- (4) Remove upholstered seat section (Refer to steps 6 of para 4.32.
- (5) Disconnect wire harness (1, Figure 4-26) from pan safety limit switch (2).

- (6) Remove two screws (3), lockwashers (4), washers (5), and pan safety limit switch (2)/ bracket (6) as an assembly from seat weldment (7).
- (7) Remove two nuts (8), lockwashers (9), screws (10), and pan safety limit switch (2) from bracket (6).

B. Installation

- (1) Install pan safety limit switch (2, Figure 4-26) on bracket (6) and secure with two screws (10), lockwashers (9), and two nuts (8).
- (2) Install bracket (6) and pan safety limit switch (2) as an assembly on seat weldment (7) and secure with two washers (5), lockwashers (4), and screws (3). Do not tighten screws fully.
- (3) Push pan slide assembly (A) inward until it "locks" into its fully stowed position.
- (4) Slide bracket (6) toward rear panel of pan slide assembly until trip arm (B) of pan safety limit switch (2) is firmly tripped by pan slide assembly. Tighten two screws (3).
- (5) Connect wire harness (1) to pan safety limit switch (2).
- (6) If installed, remove jumper wire (See Figure 4-25) from terminals of terminal block (4).
- (7) If removed, install control cover (2) on control panel (3) and secure with two screws (1).
- (8) If removed, install motor cover assembly (Refer to para 4.2).
- (9) Install upholstered seat section (Refer to steps 7 thru 9 of para 4.XX).

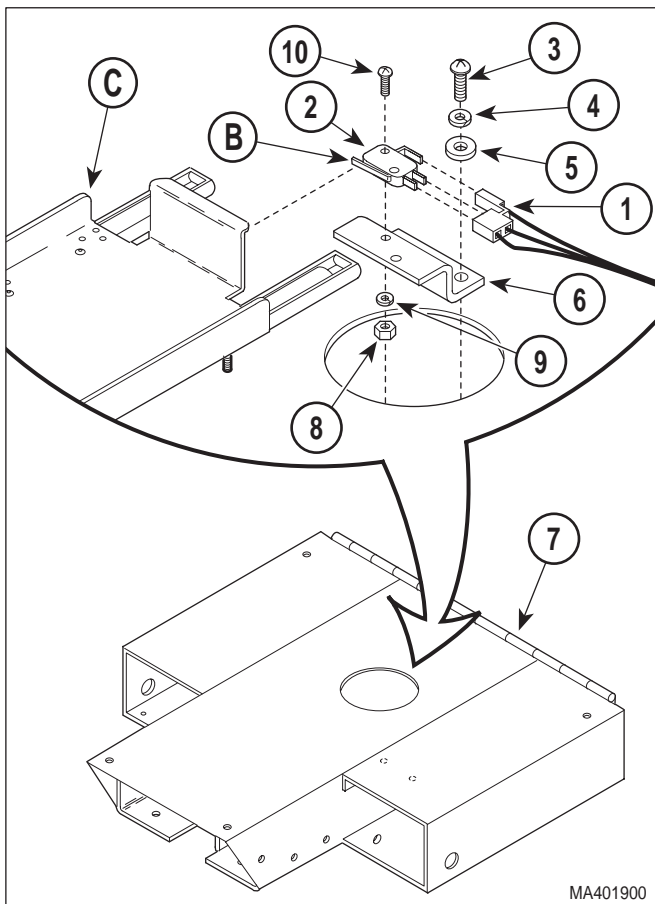

**Figure 4-26. Pan Safety Limit Switch
Removal / Installation**

4.19 Chain Assembly Adjustment

A. Adjustment

- (1) Raise BASE UP function all the way up.
- (2) Unplug table power cord from outlet.
- (3) Remove four screws (1, Figure 4-27) and front outer shroud (2) from left and right hand outer shrouds (3).

- (4) Remove eight screws (4) and front inner shroud (5) from left and right hand inner shrouds (6).
- (5) Loosen four screws (7).



EQUIPMENT ALERT

Adjust chains so they are tight, yet have a slight spring back. Also, adjust chains so there is an equal amount of tension on each chain. Failure to do so will result in chains loosening earlier and uneven wear.

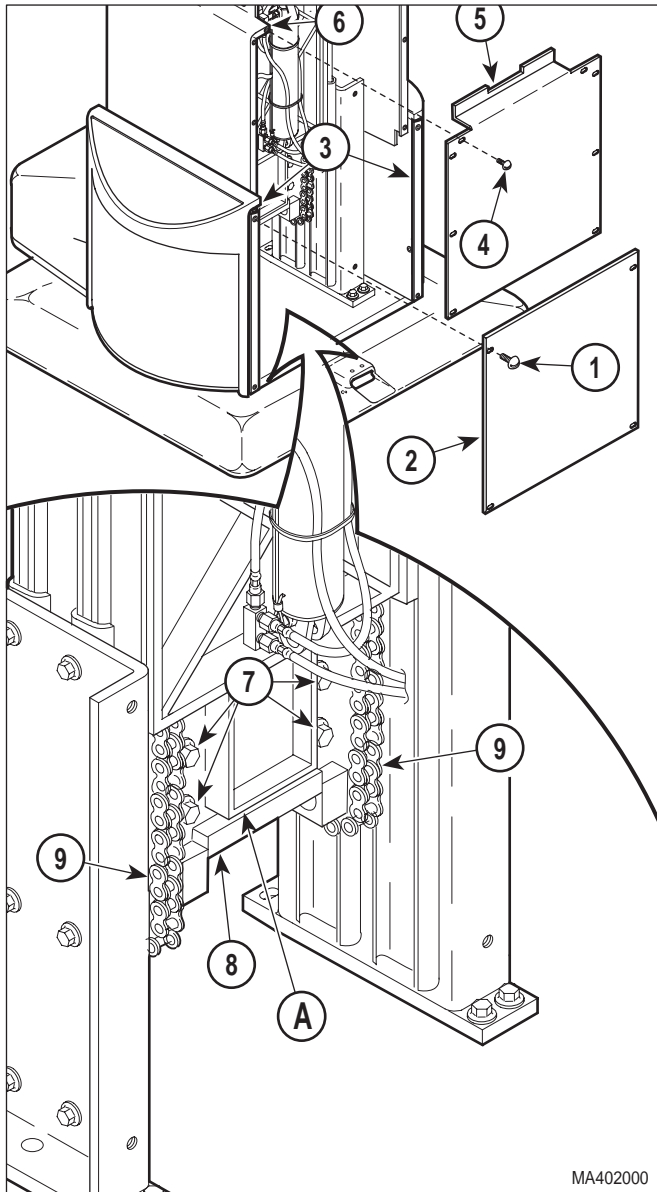

- (6) Insert a pry bar or large screwdriver into adjustment gap (A) and pry downward on idler adjustment weldment (8) until chains (9) are tight, but not drum tight. Tighten four screws (7).
- (7) Install front inner shroud (5) on left and right hand inner shrouds (6) and secure with eight screws (4).
- (8) Install front outer shroud (2) on left and right hand outer shrouds (3) and secure with four screws (1).
- (9) Plug table power cord into outlet.

4.20 Base Slide Assembly Removal / Installation

A. Removal

- (1) If possible, raise BASE UP function all the way up.
- (2) Move the back, seat, and foot sections of the table top to a horizontal position.
- (3) Unplug table power cord from outlet.
- (4) Remove motor cover assembly (Refer to para 4.2).
- (5) Remove four screws (1, Figure 4-28) and back outer shroud (2) from left and right hand outer shrouds (3).

Figure 4-27. Chain Assembly Adjustment

SECTION IV MAINTENANCE / SERVICE

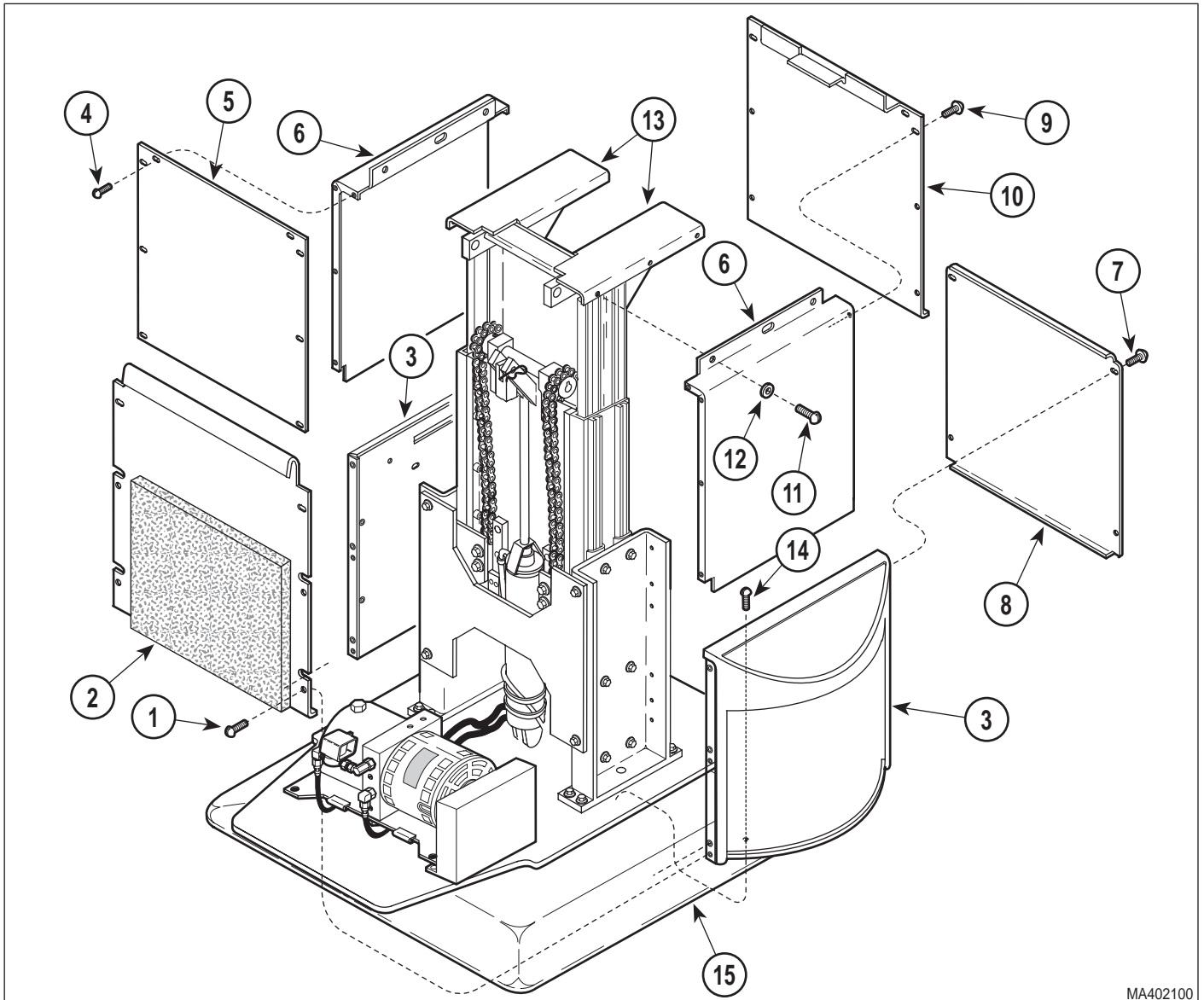

MA402100

Figure 4-28. Shrouds Removal / Installation

- (6) Remove eight screws (4) and back inner shroud (5) from left and right hand inner shrouds (6).
- (7) Remove four screws (7) and front outer shroud (8) from left and right hand outer shrouds (3).
- (8) Remove eight screws (9) and front inner shroud (10) from left and right hand inner shrouds (6).
- (9) Remove six screws (11), washers (12), and left and right hand inner shrouds (6) from base slide assembly (13).
- (10) Remove six screws (14) and partially separate left and right hand outer shrouds (3) from base weldment (15).



WARNING

The supports must be capable of holding up table top after table top is disconnected from base slide assembly and the base slide assembly is removed. Failure to support table top properly could result in table top falling out-of-control which could result in serious personal injury or death.

- (11) Place supports (A, See Figure 4-29) under foot section (B) and back section (C) of table top, making sure weight of table top (D) is being supported by supports. If necessary, plug table power cord into outlet and lower table top onto supports. Unplug table power cord from outlet.
- (12) Remove two E-rings (1, Figure 4-29), clevis pin (2), and separate tilt cylinder (3) from bracket (4).
- (13) Loosen four setscrews (5). Remove two tilt pivot pins (6) from base slide assembly (7).



WARNING

Make sure table top is properly supported for the following step. Table top will rest only on supports after this step. Also do not touch any wires inside of table when power cord is plugged in. This could result in electrical shock. Failure to comply with this warning could result in serious personal injury or death.

- (14) Plug table power cord into outlet. Lower BASE DOWN function all the way down. Unplug table power cord from outlet.



WARNING

Make sure base slide assembly is fully retracted (collapsed) before disconnecting base cylinder. Failure to do so will result in base slide assembly collapsing after base cylinder is disconnected which could result in serious personal injury.

- (15) Remove hitch pin clip (8), clevis pin (9), and separate rod of base cylinder (10) from bracket (11).
- (16) Remove capacitors (E, [Refer to para 4.19]).
- (17) Remove four nuts (12), four screws (13), two capacitor mounting brackets (14) from base slide assembly (7).
- (18) Disconnect spring (18) from base slide assembly (7).
- (19) Remove eight screws (19) from base slide assembly (7).

NOTE

If necessary, remove four screws and brace (F) to allow base slide assembly to be pulled over base cylinder.

- (20) With the help of an assistant, remove base slide assembly (7) from base weldment (17).

B. Installation

- (1) With the help of an assistant, install base slide assembly (7, Figure 4-29) on base weldment (17), making sure base cylinder (10) gets inserted between brace and base slide assembly.
- (2) Secure base slide assembly (7) on base weldment (17) with eight screws (19).
- (3) Connect spring (18) to base slide assembly (7).
- (4) Install auto return bracket assembly (16) and two capacitor mounting brackets (15) on base slide assembly (7) and secure with one screw (14), four screws (13), and five nuts (12).
- (5) Install capacitors (F, [Refer to para 4.19]).
- (6) Install rod end (G) of base cylinder (10) on bracket (11) and secure with clevis pin (9) and hitch pin clip (8).

NOTE

Install beveled edge of tilt pivot pins first. The beveled edge allows the tilt pivot pins to be started more easily.

- (7) Raise BASE UP function until base slide assembly (7) is aligned with seat weldment (20). Secure base slide assembly to seat weldment with two tilt pivot pins (6).
- (8) Secure tilt pivot pins (6) in place by tightening four setscrews (5).
- (9) Install base of tilt cylinder (3) on bracket (4) and secure with clevis pin (2) and two E-rings (1).
- (10) Remove supports (A) from under head section (C) and foot section (B) of table top (D).

SECTION IV
MAINTENANCE / SERVICE

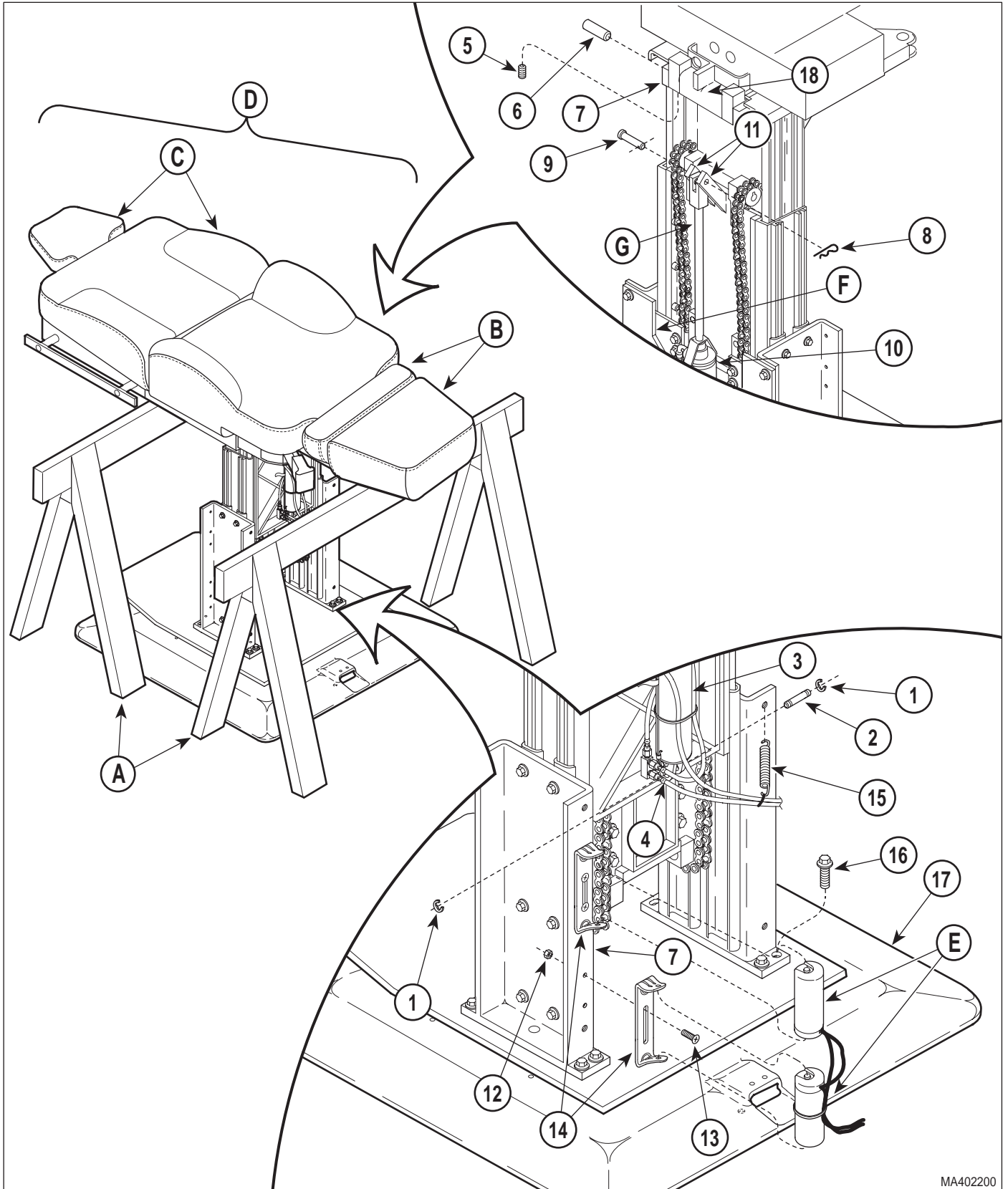

MA402200

Figure 4-29. Base Slide Assembly Removal / Installation

- (11) Install left and right hand outer shrouds (3, Figure 4-29) on base weldment (15) and secure with six screws (14).
- (12) Install left and right hand inner shrouds (6) on base slide assembly (13) and secure with six washers (12) and screws (11).
- (13) Install front inner shroud (10) on left and right hand inner shrouds (6) and secure with eight screws (9).
- (14) Install front outer shroud (8) on left and right hand outer shrouds (3) and secure with four screws (7).
- (15) Install back inner shroud (5) on left and right hand inner shrouds (6) and secure with eight screws (4).
- (16) Install back outer shroud (2) on left and right hand outer shrouds (3) and secure with four screws (1).
- (17) Install motor cover assembly (Refer to para 4.2).
- (18) Plug table power cord into outlet.

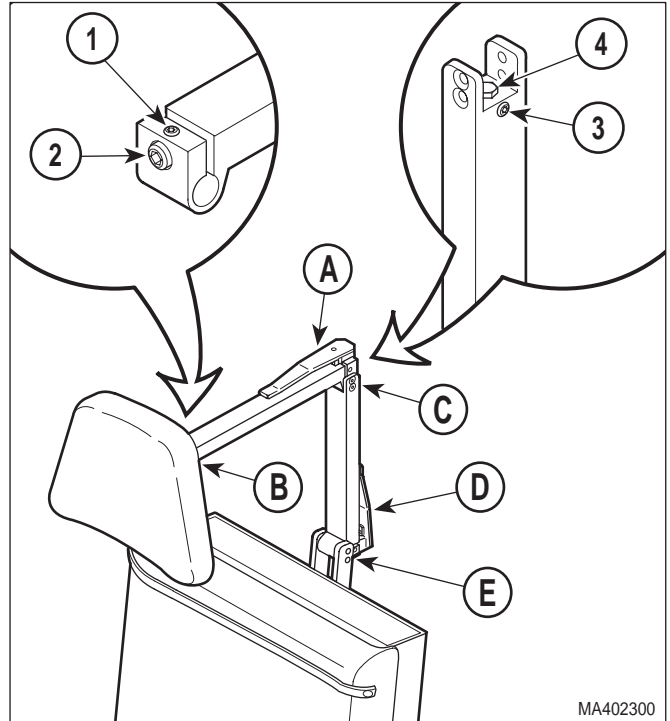

Figure 4-30. Headrest Adjustment

4.21 Headrest Adjustment

A. Adjustment

- (1) Unlock upper lock handle (See Figure 4-30).
- (2) Loosen setscrew (1, Figure 4-30).
- (3) Tighten adjusting screw (2) slightly; then lock upper lock handle (A). Repeat this step until axis 1 (B) and axis 2 (C) have the strongest possible holding power, but operation of upper lock handle is not too difficult.

- (4) Tighten setscrew (1).
- (5) Unlock lower lock handle (D).
- (6) Loosen setscrew (3).
- (7) Tighten adjusting screw (4) slightly; then lock lower lock handle (D). Repeat this step until axis 3 (C) has the strongest possible holding power, but operation of lower lock handle is not too difficult.
- (8) Tighten setscrew (3).

SECTION IV MAINTENANCE / SERVICE

4.22 Headrest Handles Handle Stops Adjustment

A. Adjustment

- (1) Loosen nut (1, Figure 4-31).

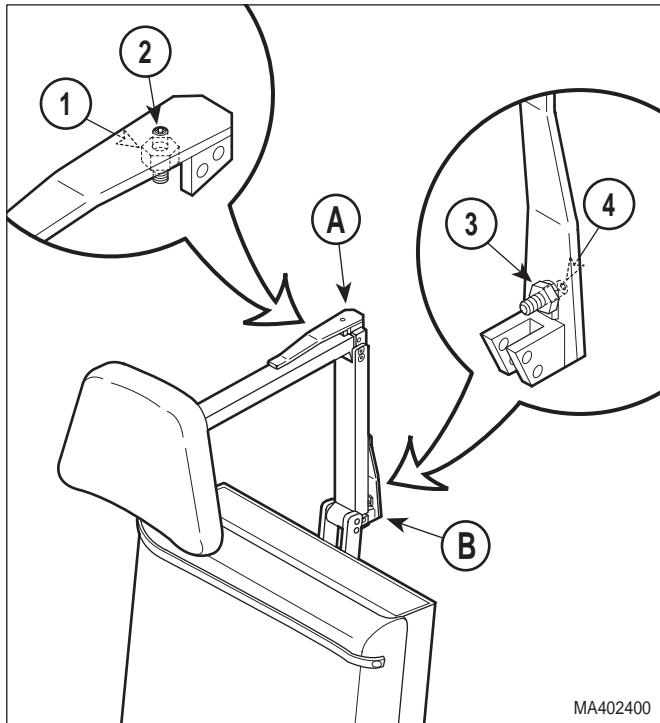

Figure 4-31. Headrest Handles Handle Stops Adjustment

- (2) Push on upper lock handle until it reaches a point where the upper lock handle wants to lock itself by going over center; then allow upper lock handle to go over center a few degrees. Hold the upper lock handle in this position and adjust stop screw (2) so the upper lock handle will be forced to stop in this position each time it is locked.
- (3) Tighten nut (1).
- (4) Loosen nut (3).
- (5) Push on lower lock handle until it reaches a point where the lower lock handle wants to lock itself by going over center; then allow lower lock handle to go over center a few degrees.

Hold the lower lock handle in this position and adjust stop screw (4) so the lower lock handle will be forced to stop in this position each time it is locked.

- (6) Tighten nut (3).

4.23 Stirrup Assembly And Components Removal / Installation

A. Removal

- (1) Remove hole plug (1, Figure 4-32) from access hole in seat weldment (2).
- (2) Insert screwdriver in access hole and remove screw (3) from stirrup assembly (4).

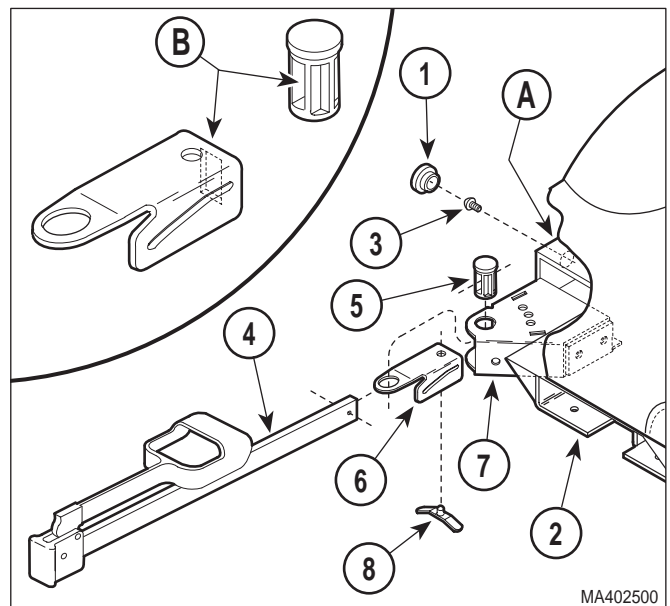

Figure 4-32. Stirrup Assembly And Components Removal / Installation

- (3) Pull stirrup assembly (4) out of pivot boss (5).
- (4) Remove pivot boss (5) and stirrup guide bracket (6) from stirrup mount weldment (7).
- (5) If damaged, remove stirrup index spring (8) from stirrup guide bracket (6).

B. Installation

- (1) If removed, install stirrup index spring (8) on stirrup guide bracket (6).
- (2) Install stirrup guide bracket (6) in stirrup mount weldment (7) and secure with pivot boss (5).
- (3) Slide stirrup assembly (4) thru slot in pivot boss (5) and thru slot in stirrup guide bracket (6).
- (4) Install screw (3) on stirrup assembly (4).
- (5) Install hole plug (1) in access hole of seat weldment (2).

4.24 Typical Foot Switch Removal / Installation

A. Removal



WARNING

The foot control contains high voltage (115 VAC) when the table power cord is plugged in. Unplug table power cord before disassembling foot control to prevent electrical shock. Failure to do so could result in serious personal injury or death.

- (1) Unplug table power cord from outlet.
- (2) Remove two screws (1, Figure 4-38) and partially separate foot switch bracket (2) from foot control casting (3).
- (3) Remove screw (4), spacer (5), and pedal (6) from foot switch bracket (2).
- (4) Tag and disconnect four wires (7) from terminals of foot switch (8).
- (5) Remove two nuts (9), washers (10), screws (11), and foot switch (8) from foot switch bracket (2).

B. Installation

- (1) Install foot switch (8) on foot switch bracket (2) and secure with two screws (11), washers (10), and nuts (9).

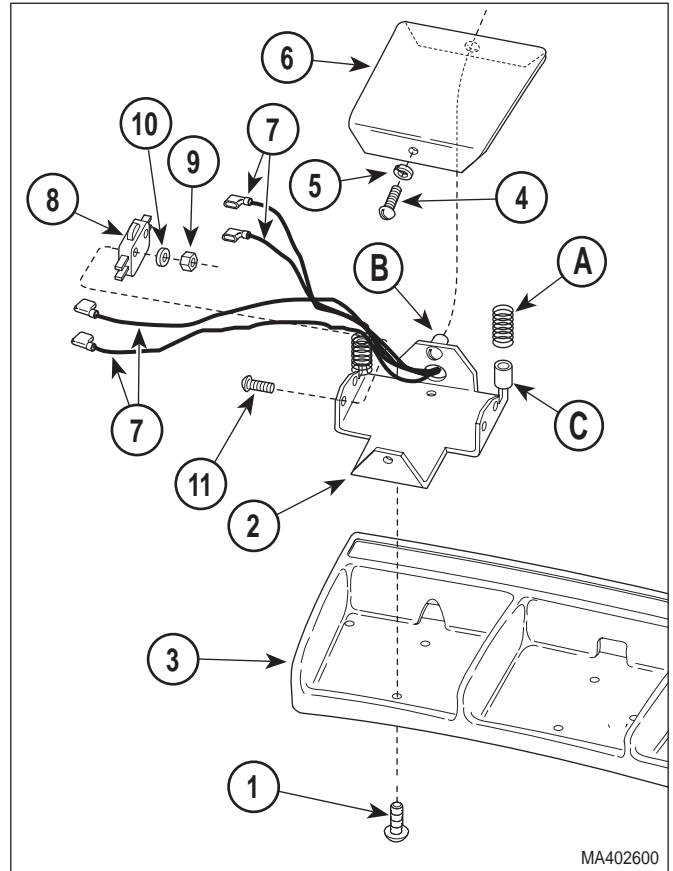

Figure 4-38. Typical Foot Switch Removal / Installation

- (2) Connect four wires (7) to terminals of foot switch (8).
- (3) Ensure springs and spacers are in position and have not fallen off.
- (4) Install pedal (6) on foot switch bracket (2) and secure with spacer (5) and screw (4), making sure pedal is mounted on pivot spacer.
- (5) Install foot switch bracket (2) on foot control casting (3) and secure with two screws (1).
- (6) Plug table power cord into outlet.

SECTION IV MAINTENANCE / SERVICE

4.25 Brake Adjustment

A. Adjustment

- (1) Raise TABLE UP function all the way up.
- (2) Unplug table power cord from outlet.
- (3) Remove four screws (1, Figure 4-34) and front outer shroud (2) from left and right hand outer shrouds (3).

(4) Move ROTATION LOCK / UNLOCK lever (A) to UNLOCK (C).

(5) Loosen nut (4) fully.



EQUIPMENT ALERT

Try to rotate the table top after screw has been backed off 1/2 turn. If brake is dragging when table top is being rotated, loosen screw (5) an additional 1/4 turn. Failure to do so will result in brake dragging continuously.

(6) Tighten screw (5) handtight; then back screw off 1/2 turn.

(7) Tighten nut (4), making sure screw (5) does not move.

(8) Move ROTATION LOCK / UNLOCK lever (A) to LOCK position (B) and try to rotate table top to check brake function. Then move ROTATION LOCK / UNLOCK lever to UNLOCK position (C) and try to rotate table top to check brake function. If brake does not hold table top from rotating when ROTATION LOCK lever is in LOCK position, tighten turnbuckle as described in step 9. If brake drags when ROTATION LOCK lever is in UNLOCK position, loosen turnbuckle as described in step 9.

(9) Loosen nut (6). Turn turnbuckle (7) in direction shown to tighten or loosen turnbuckle. Repeat steps 8 and 9 until table top will not rotate when ROTATION LOCK lever is in LOCK position, but brake does not drag when ROTATION LOCK lever is in UNLOCK position.

(10) Tighten nut (6), making sure turnbuckle (7) does not turn.

(11) Install front outer shroud (2) on left and right hand outer shrouds (3) and secure with four screws (1).

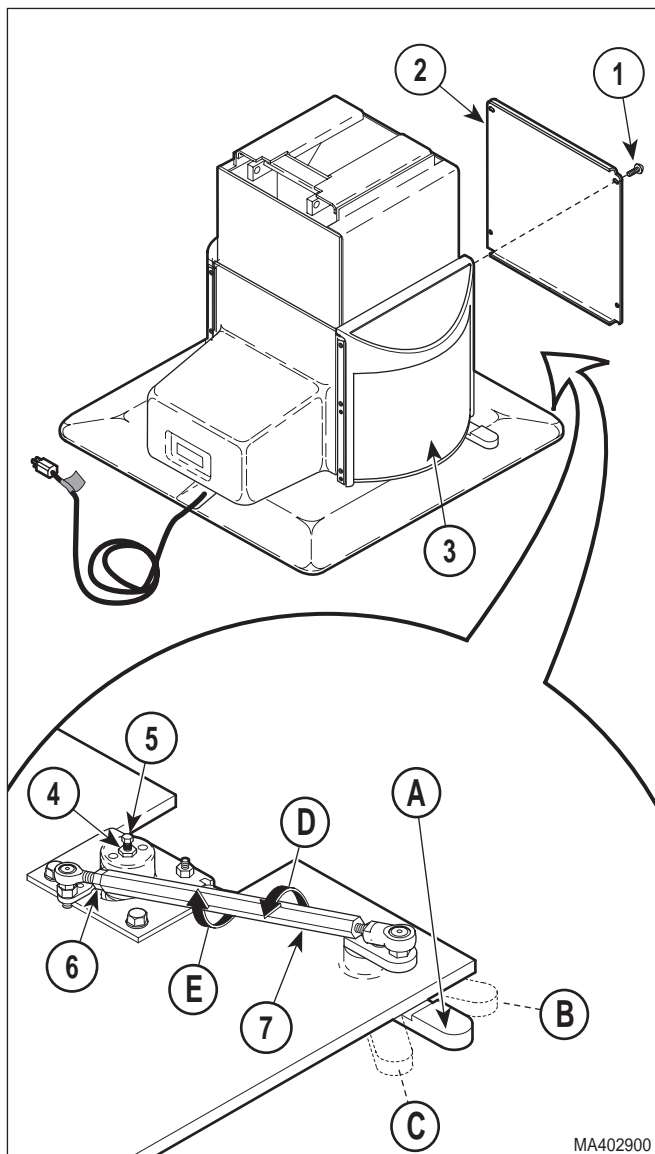

Figure 4-34. Brake Adjustment

4.26 Brake Removal / Installation

A. Removal

- (1) Raise TABLE UP function all the way up.
- (2) Unplug table power cord from outlet.
- (3) Remove four screws (1, Figure 4-35) and front outer shroud (2) from left and right hand outer shrouds (3).

- (4) Loosen nut (4).
- (5) Unscrew rod end (5) from brake lever of brake (6).
- (6) Remove two screws (7). Then remove brake (6) and bracket (8) as an assembly from platform base weldment (9).
- (7) Remove brake (6) from bracket (8).

B. Installation

- (1) Install brake (6) on bracket (8).

NOTE

Use a screwdriver to hold brake pads apart, so brake may be installed.

- (2) Install bracket (8) and brake (6) as an assembly on platform base weldment (9) and secure with two screws (7). If brake cannot be installed because brake pads cannot be spread far enough apart, loosen nut (10) and unscrew screw (11) until brake pads are far enough apart to allow brake to be installed.
- (3) Screw rod end (5) onto brake lever of brake (6).
- (4) Tighten nut (4).
- (5) Adjust brake (Refer to para 4.29).
- (6) Install front outer shroud (2) on left and right hand outer shrouds (3) and secure with four screws (1).

4.27 Rotation Bearings Removal / Installation

A. Removal

- (1) Raise TABLE UP function all the way up.
- (2) Unplug table power cord from outlet.
- (3) Remove motor cover assembly (Refer to para 4.2).

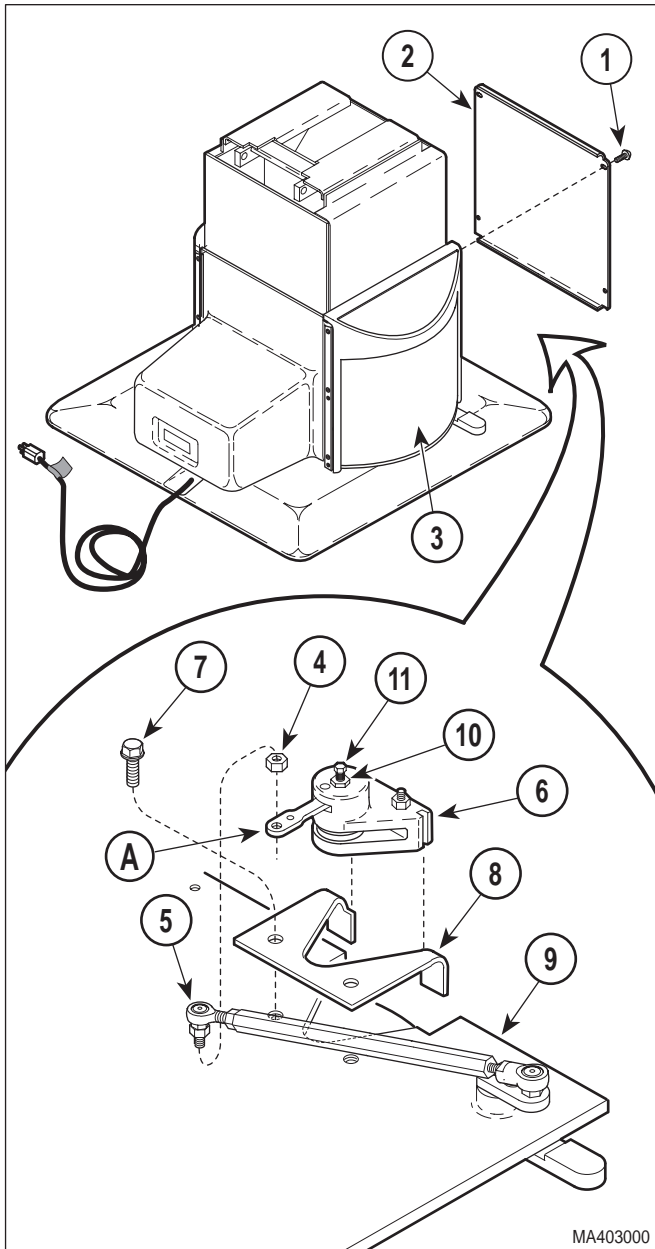

Figure 4-35. Brake Removal / Installation

SECTION IV MAINTENANCE / SERVICE

(4) Remove four screws (1, Figure 4-36) and front outer shroud (2) from left and right hand outer shrouds (3).

(5) Remove four screws (4) and back outer shroud (5) from left and right hand outer shrouds (3).

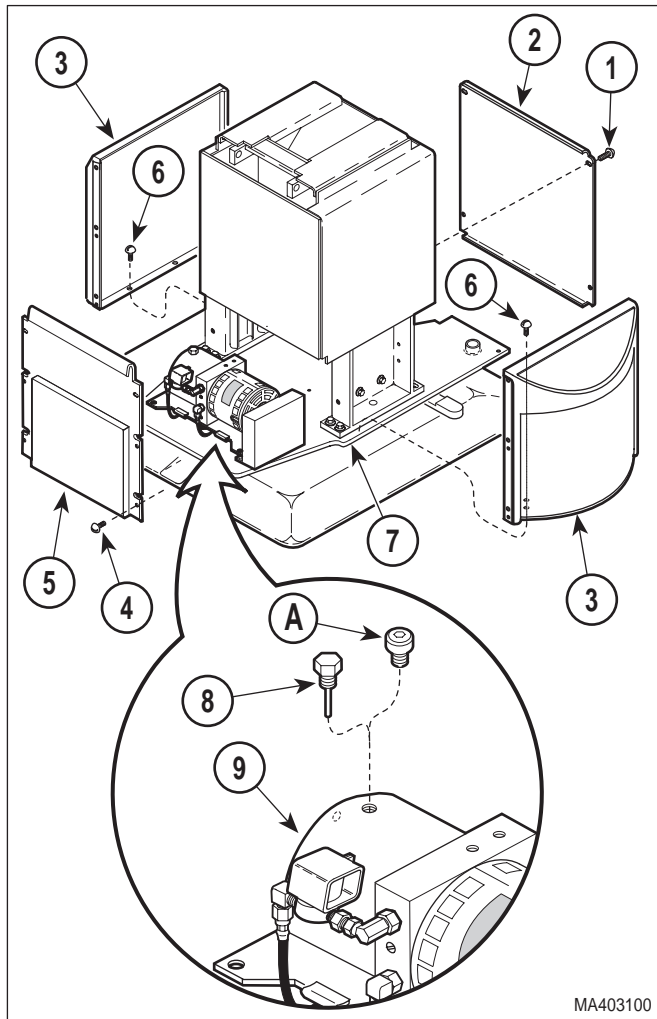

Figure 4-36. Shrouds Removal / Installation

(6) Remove six screws (6) and left and right hand outer shrouds (3) from platform base weldment (7).

(7) Remove brake (Refer to para 4.29).

(8) Remove filler cap (8) from motor pump (9).

(9) Install plug (provided in bearing replacement kit) on motor pump (9).

(10) Remove two screws (1, Figure 4-37) and control cover (2) from control panel (3).

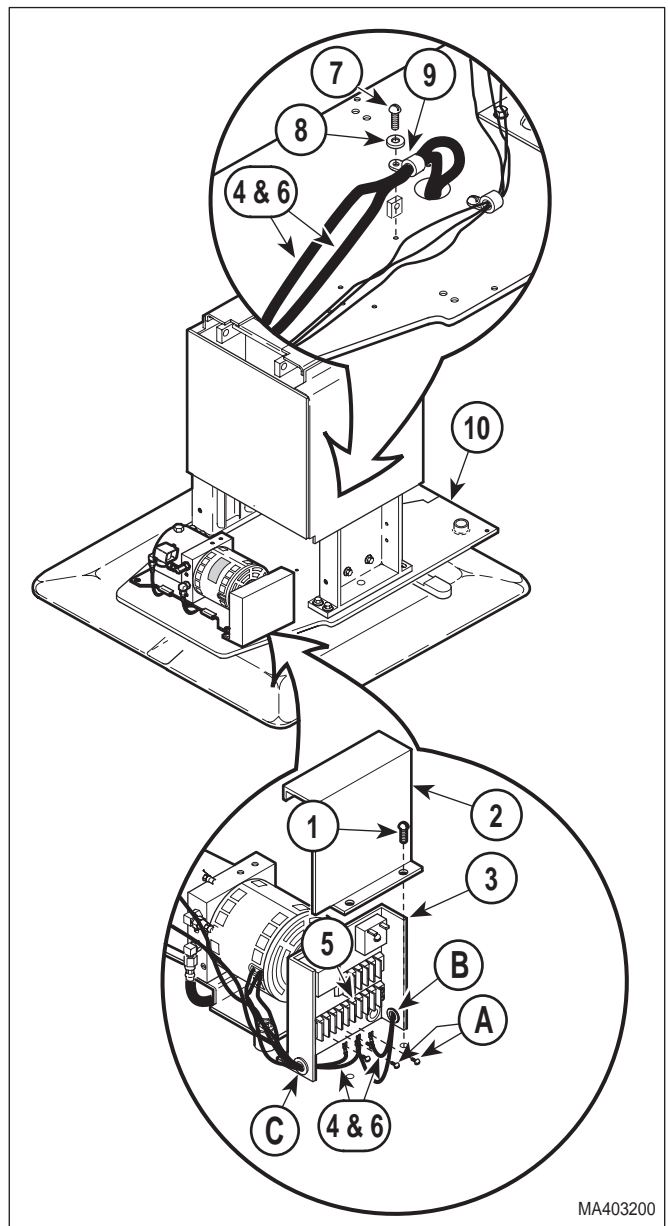

Figure 4-37. Wires Disconnection / Connection

(11) Loosen three terminal screws; then tag and disconnect three wires (4) from terminal block (5).

NOTE

Cut cable ties as necessary during the following steps.

- (12) Loosen eight terminal screws; then tag and disconnect eight wires (6) from terminal blocks (5).
- (13) Remove screw (7), washer (8), and cable clamp (9) securing wires (4 and 6) to platform base weldment (10).

- (16) Pull wire harnesses (4 and 5) out thru bottom of platform base weldment (6).
- (17) Remove retaining ring (7) from platform base weldment (6).
- (18) Using spanner socket, remove rotation nut (8) from platform base weldment (6). Refer to Table 1-2 for special tool.

WARNING

The table is very heavy. Use proper lifting techniques to prevent back strain. Use a block or jackstand strong enough to support base of table. Make sure base of table is supported securely so it will not fall while being worked on. Failure to do so could result in serious personal injury.

WARNING

Platform base weldment weighs approximately 100 lbs (45 kg). If necessary, use an assistant to help in removing platform base weldment. Use proper lifting techniques to prevent back strain. Failure to do so could result in serious personal injury.

- (14) With help of an assistant, lay table onto its left (patients left) side and block base of table off of floor by putting a block/jackstand under base slide assembly. See Figure 4-38.
- (15) Remove eight screws (1, Figure 4-38) and cable cover (2) from rotational base (3).

- (19) Remove rotational base (3), thin bearing washer (9), thrust bearing (10), and thick bearing washer (11) from platform base weldment (6).

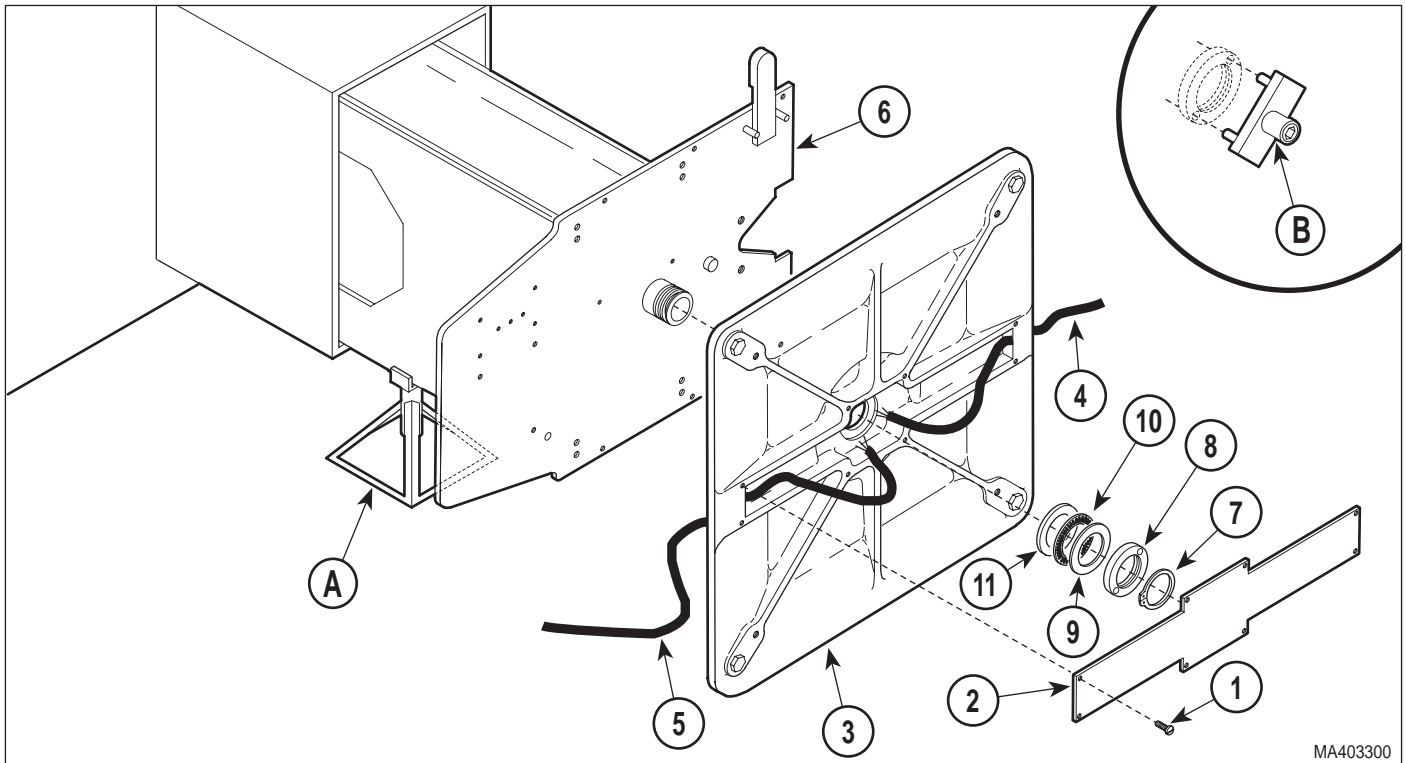

Figure 4-38. Rotational Base Removal / Installation

SECTION IV MAINTENANCE / SERVICE

- (20) Remove two screws (1, Figure 4-39).
- (21) Remove table rotation bearing (2) and rotation stop plate (3) from rotational base (4), by pulling table rotation bearing straight up and off of two groove pins (5).
- (22) If damaged, remove stop plate post (6) from rotational base (4).
- (23) If damaged, remove four screws (7) and stop disc (8) from rotational base (4).
- (24) If damaged, use vise grips to remove two groove pins (5) from rotational base (4). Drill groove pins out if necessary.

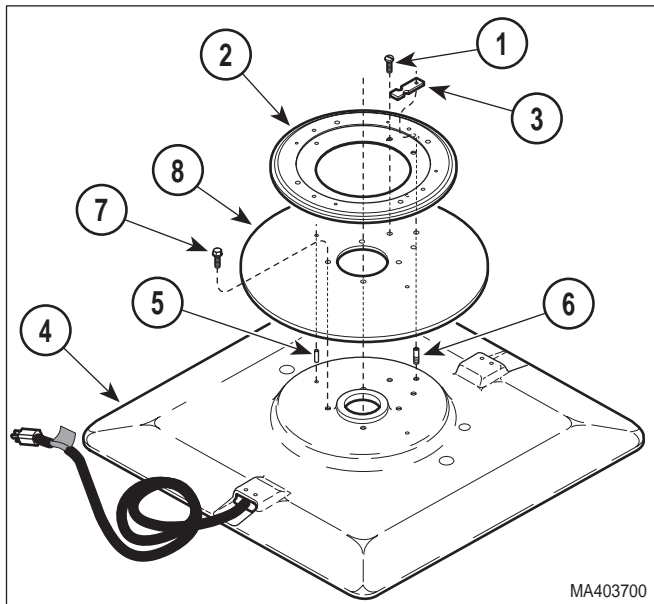

Figure 4-44. Table Rotation Bearing Removal / Installation

B. Installation

- (1) If removed, install groove pins (5, Figure 4-39) in rotational base (4).
- (2) If removed, install stop disc (8) on rotational base (4) and secure with four screws (7).
- (3) If removed, coat threads of stop plate post (6) with removeable threadlocking adhesive (Loctite 242) Install stop plate post (6) in rotational base (4).

- (4) Coat bearings of table rotation bearing (2) with high temperature grease.

NOTE

Table rotation bearing can only be installed one way. Look at screw hole locations to properly line up table rotation bearing. Groove pins assist in helping to align bearing.

- (5) Install table rotation bearing (2) and rotation stop plate (3) on rotational base (4), making sure stop plate post (6) goes thru rotation stop plate to hold rotation stop plate in position.
- (6) Coat threads of two screws (1) with removeable threadlocking adhesive (Loctite 242).
- (7) Secure table rotation bearing (2) with two screws (1).
- (8) Coat mating surfaces of thick bearing washer (11, Figure 4-38), thrust bearing (10) and thin bearing washer (9) with high temperature grease.
- (9) Coat threads of rotation nut (8) with removeable threadlocking adhesive (Loctite 242).



WARNING

Platform base weldment weighs approximately 100 lbs (45 kg). If necessary, use an assistant to help in removing platform base weldment. Use proper lifting techniques to prevent back strain. Failure to do so could result in serious personal injury.

- (10) Install rotational base (3) on platform base weldment (6) and secure with thick bearing washer (11), thrust bearing (10), thin bearing washer (9), and rotation nut (8). Use spanner socket to torque rotation nut to 20 ft-lbs (27 n•m). Refer to Table 1-2 for special tool.
- (11) Install retaining ring (7) on platform base weldment (6).
- (12) Feed wire harnesses (4 and 5) thru center of platform base weldment (6).
- (13) Install cable cover (2) on rotational base (3) and secure with eight screws (1).



WARNING

The table is very heavy. Use proper lifting techniques to prevent back strain. Failure to do so could result in serious personal injury.

- (14) With help of an assistant, raise table to its upright position.
- (15) Connect eight wires (6, Figure 4-37) to terminal block (5) and secure by tightening eight terminal screws.
- (16) Connect three wires (4) to terminal block (5) and secure by tightening three terminal screws.
- (17) Secure wires (4 and 6) to platform base weldment (10) with cable clamp (9), washer (8), and screw (7).
- (18) Install any cable ties which were removed during removal.
- (19) Install control cover (2) on control panel (3) and secure with two screws (1).
- (20) Remove plug from motor pump (9, Figure 4-36).
- (21) Install filler cap (8) in motor pump (9).
- (22) Install brake (Refer to para 4.30).
- (23) Adjust brake (Refer to para 4.29).
- (24) Install left and right hand outer shrouds (3, Figure 4-36) on platform base weldment (7) and secure with six screws (6).
- (25) Install back outer shroud (5) on left and right hand outer shrouds (3) and secure with four screws (4).
- (26) Install front outer shroud (2) on left and right hand outer shrouds (3) and secure with four screws (1).
- (27) Install motor cover assembly (Refer to para 4.2).

4.28 Upholstery Removal / Installation

A. Removal

- (1) Move table top to flat position.

Upholstered Headrest Assembly Removal

- (2) Unlock (A) three locking tabs (1, Figure 4-34) by pulling on locking tabs until locking tabs are free of three studs (2).
- (3) Remove upholstered headrest assembly (3) from headboard pivot mount (4) by pulling upholstered headrest assembly straight off.

Upholstered Back Section Removal

NOTE

Locking tabs are in paper roll holder cavity.

- (4) Unlock (A) two locking tabs (5) by pulling on locking tabs until locking tabs are free of studs (6).
- (5) On a two piece seat & back upholstery set, raise upward on head end of upholstered back section (7), approximately 1" (2.54 cm), until two studs (6) are free of back weldment (8); then slide upholstered back section approximately 1 in. (2.5 cm) toward head end of table until stud (9) is in rounded part of locking slot (C). Lift upholstered back section (7) straight up and remove from back weldment (8).

NOTE

The upholstery may be difficult to raise up because there is a velcro strip (*) holding the upholstered back down.

On a one piece seat & back upholstery set, raise upward on upholstered back section (7) until two studs (6) are free of back weldment (8); then swing upholstered back section (7) upward so that it rests against upholstered seat section (12).

SECTION IV
MAINTENANCE / SERVICE

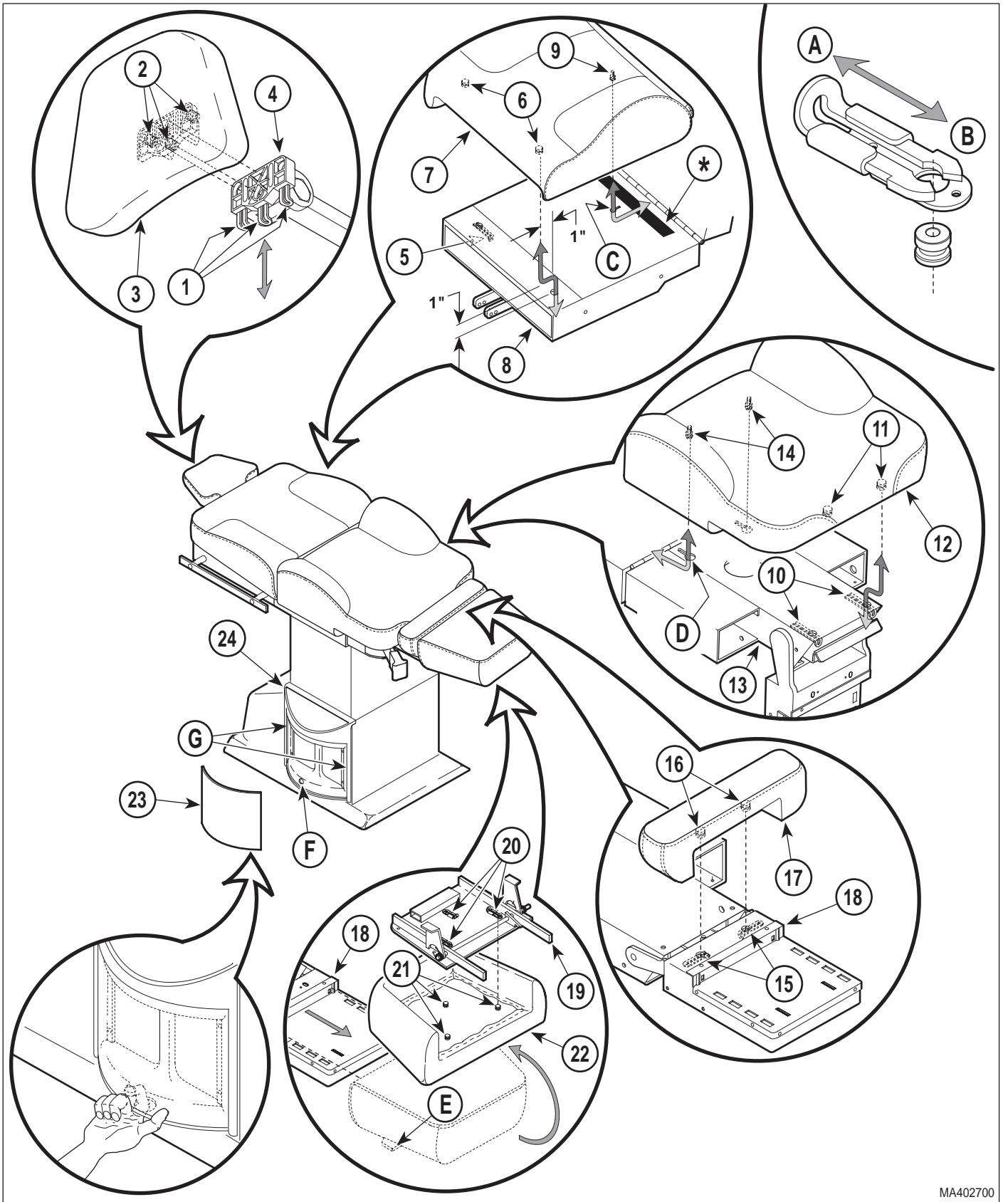

MA402700

Figure 4-40. Upholstery Removal / Installation

Upholstered Seat Section Removal

- (6) Lower FOOT DOWN function all the way down.
- (7) Unlock (A) two locking tabs (10) by pulling on locking tabs until locking tabs are free of studs (11).
- (8) Raise upward on foot end of upholstered seat section (12), approximately 1" (2.54 cm), until two studs (11) are free of seat weldment (13); then slide upholstered seat section approximately 1 in. (2.5 cm) toward foot end of table until two studs (14) are in rounded part of locking slots (D). Lift upholstered seat section (12) straight up and remove from seat weldment (13).

Upholstered Leg Rest Removal

- (9) Raise FOOT UP function all the way up.
- (10) Unlock (A) two locking tabs (15) by pulling on locking tabs until locking tabs are free of studs (16).
- (11) Remove upholstered leg rest (17) from foot extension weldment (18) by pulling straight up.

Upholstered Foot Rest Removal

- (12) Squeeze release latches (E) and remove foot board assembly (19) from foot extension weldment (18).
- (13) Unlock (A) three locking tabs (20) by pulling on locking tabs until locking tabs are free of three studs (21).
- (14) Remove upholstered foot rest (22) from foot board assembly (19) by pulling straight up.

Side Panel Insert Removal

- (15) Using an index finger, reach thru access hole (F) and push outward on side panel insert (23) until bottom edge of side panel insert can be grasped by the other hand. Pull outward on bottom of side panel insert until it "pops" off of side panel (24).

B. Installation

Side Panel Insert Installation

- (1) Insert one end of side panel insert (23) into one of the panel slots (G) on side panel (24). Flex side panel insert in the middle and then insert free end of side panel insert into remaining panel slot (G) on other end of side panel. Work side panel insert into proper position.

Upholstered Foot Rest Installation

- (2) Install upholstered foot rest (22) on foot board assembly (19) and secure by locking three locking tabs (20) onto three studs (21).
- (3) Install foot board assembly (19) on foot extension weldment (18), making sure it locks into place.

Upholstered Leg Rest Installation

- (4) Install upholstered leg rest (17) on foot extension weldment (18) and secure by locking (B) two locking tabs (15) onto two studs (16).
- (5) Lower FOOT DOWN function all the way down.

Upholstered Seat Section Installation

	<p>DANGER</p> <p>At completion of following step, ensure that upholstered seat section is secure by lifting up on its edges. Failure to secure upholstered seat section properly could result in serious injury to patient.</p>
---	--

- (6) Install head end of upholstered seat section (12) on seat weldment (13), *making sure two studs (14) are inserted in rounded part of locking slots (D)*; then slide upholstered seat section (12) toward head end of table until two studs (11) fit thru stud holes in seat weldment (13). Secure upholstered seat section (12) in place by locking two locking tabs (10) onto two studs (11).

SECTION IV MAINTENANCE / SERVICE

Upholstered Back Section Installation



DANGER

At completion of following step, ensure that upholstered back section is secure by lifting up on its edges. Failure to secure upholstered back section properly could result in serious injury to patient.

NOTE

Locking tabs are in paper roll holder cavity.

- (7) On a two piece seat & back upholstery set, install foot end of upholstered back section (7) on back weldment (8), *making sure stud (9) is inserted in rounded part of locking slot (C)*; then slide upholstered back section (7) toward foot end of table until two studs (6) fit thru stud holes in back weldment (8). Secure upholstered back section (7) in place by locking (B) two locking tabs (5) onto two studs (6).

NOTE

On a one piece seat & back upholstery set, a strip of velcro (*) is used instead of a stud (9) and locking slot (C). If installing upholstered seat section for the first time, the backing from the velcro strip must be removed and it must be firmly applied to the back weldment (8).

On a one piece seat & back upholstery set, lower upholstered back section (7) down onto back weldment (8), *making sure two studs (6) are inserted in two stud holes in back weldment*. Secure upholstered back section (C) in place by locking two locking tabs (5) onto two studs (6).

Upholstered Headrest Assembly Installation

- (8) Install upholstered headrest assembly (3) on headboard pivot mount (4) and secure by locking three locking tabs (1) onto three studs (2). (5) Lower FOOT DOWN function all the way down.

4.29 Hydraulic System Flushing Procedure

NOTE

The following procedure is recommended for the following reasons:

- The hydraulic system is excessively contaminated with dirt particles or water, causing repeated malfunctions of hydraulic components.
- An oil other than light weight mineral oil has been added to the hydraulic system, causing the table to malfunction or perform erratically.

A. Flushing Procedure

- (1) Lower TABLE DOWN, BACK DOWN, TILT DOWN, and FOOT DOWN functions all the way down.
- (2) Remove motor cover assembly (Refer to para 4.2).
- (3) Remove filler cap (1, Figure 4-46) from reservoir (2).
- (4) Get a suitable drain pan with a capacity of approximately 2 quarts (1.9 liters).
- (5) Using a syringe or suction device, remove all oil from the reservoir (2).
- (6) Refill reservoir (2) with light grade mineral oil.
- (7) Disconnect hose (A) from down functions shuttle valve (3) and place end of hose in drain pan.
- (8) Raise TABLE UP, BACK UP, TILT UP, and FOOT UP functions all the way up, while making sure to keep refilling reservoir (2) with light grade mineral oil as necessary.
- (9) Connect hose (A) to down functions shuttle valve (3).
- (10) Disconnect hose (B) from up functions shuttle valve (4) and place end of hose in drain pan.

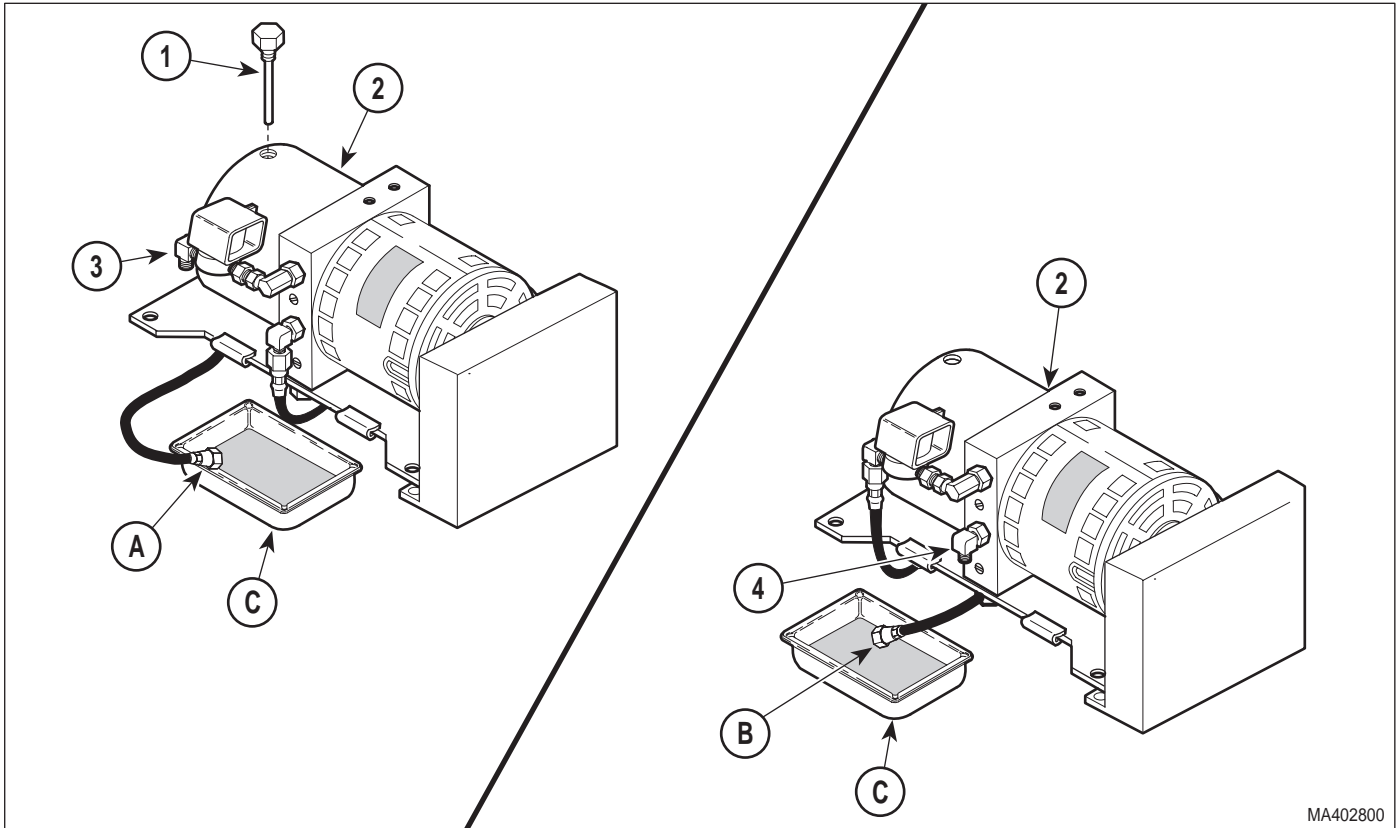

MA402800

Figure 4-46. Hydraulic System Flushing Procedure

- (11) Lower TABLE DOWN, BACK DOWN, TILT DOWN, and FOOT DOWN functions all the way down, while making sure to keep refilling reservoir (2) with light grade mineral oil as necessary.
- (12) Connect hose (B) to up functions shuttle valve (4).
- (13) Repeat steps 7 thru 12 until oil being removed is clear and contains no dirt particles.
- (14) Run all the functions up and down until all air is purged from the hydraulic system.
- (15) Lower all functions; then check oil level and add or remove oil as necessary (Refer to para 4.3).
- (16) Install motor cover assembly (Refer to para 4.2).
- (17) Dispose of used oil in accordance with local regulations.

**SECTION V
SCHEMATICS AND DIAGRAMS**

5.1 Electrical Schematics / Wiring Diagrams

Figures 5-1 thru 5-2 illustrate the logic/current flow and

wiring connections between the electrical components in the table. Record serial number of table being worked on in order to determine which electrical schematic or wiring diagram to use.

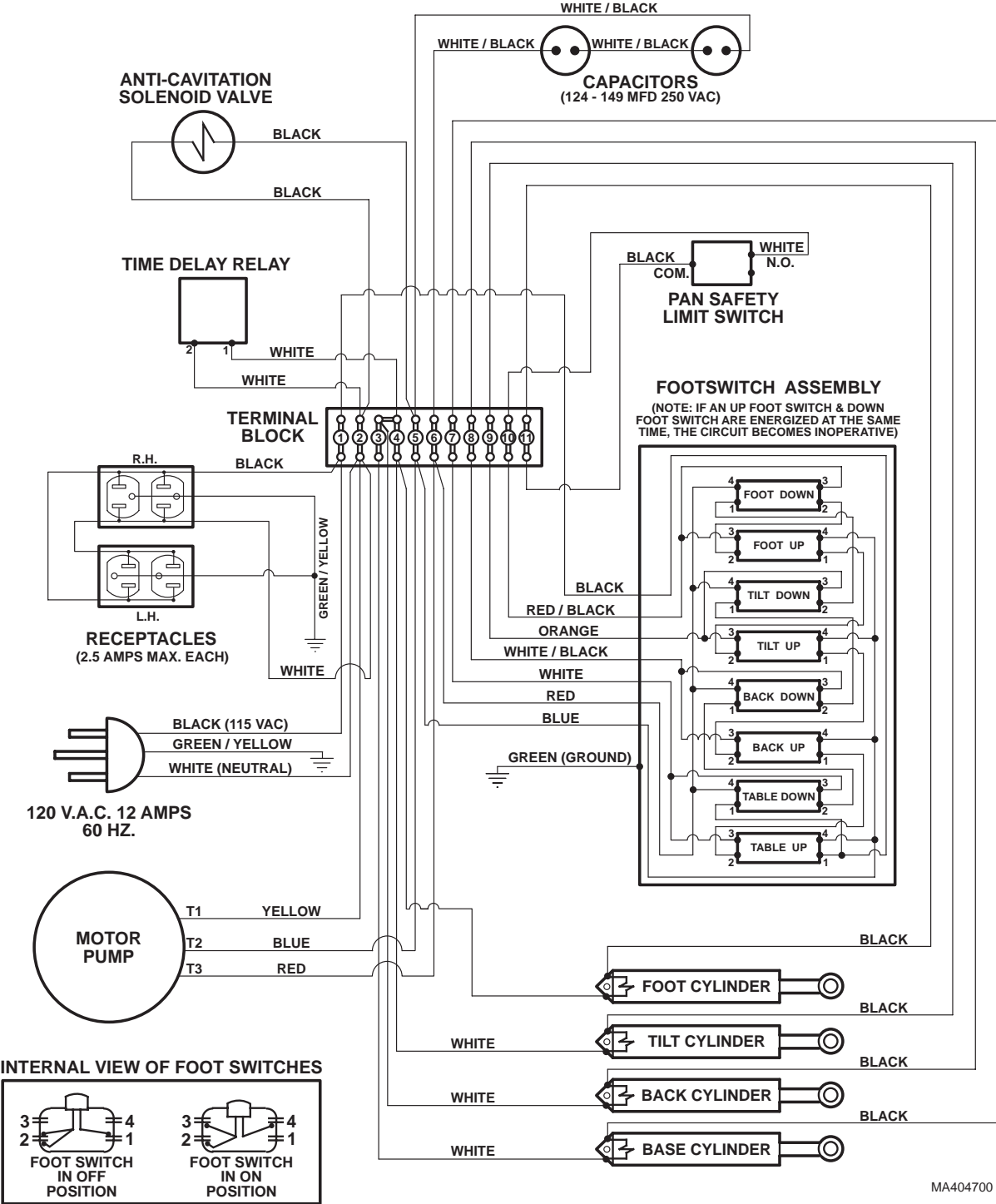

MA404700

Figure 5-1. Wiring Diagram

SECTION V SCHEMATICS AND DIAGRAMS

120 V.A.C. 12 AMPS
60 HZ.

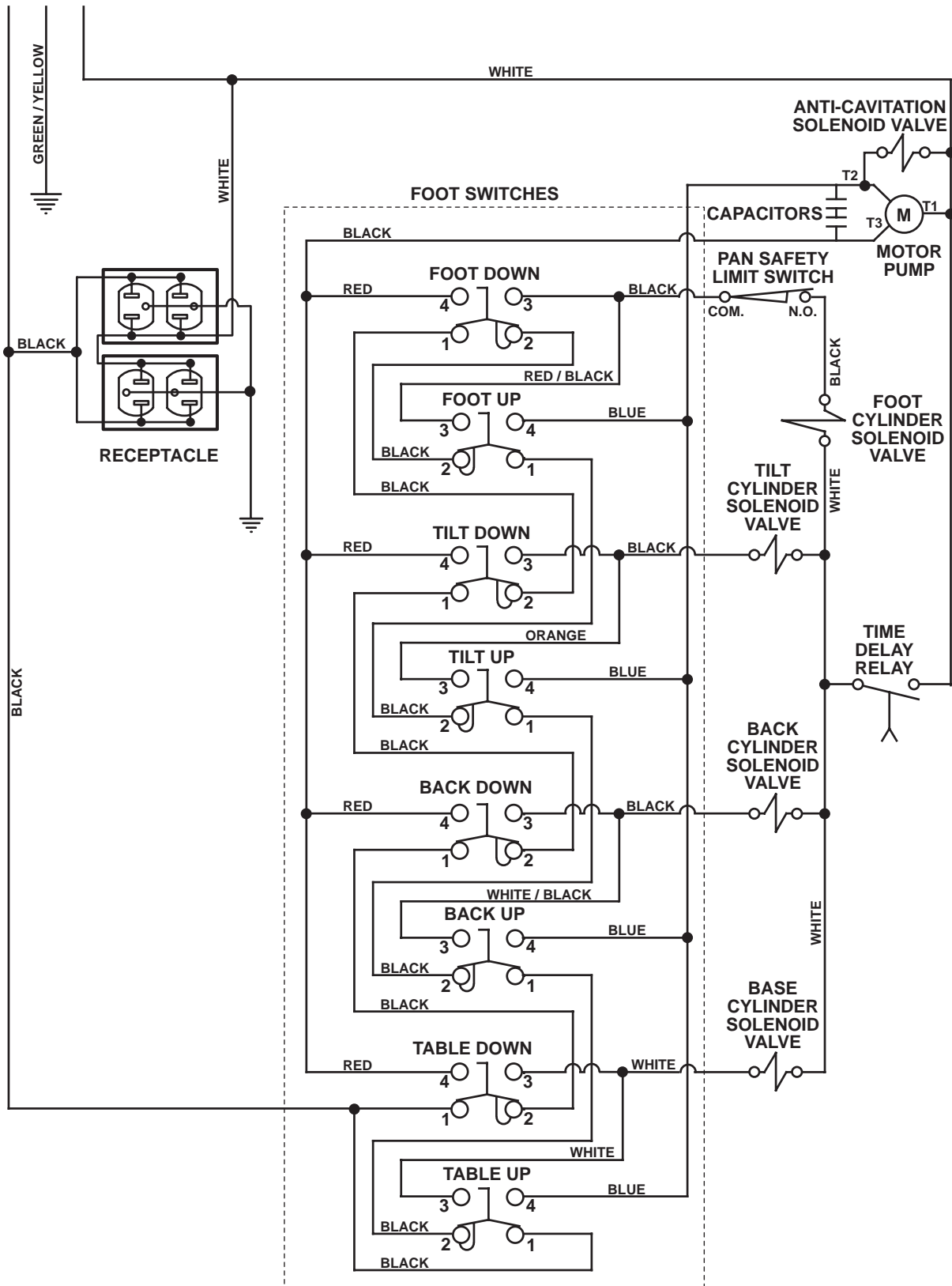

Figure 5-2. Electrical Schematic

MA404800

5.2 Hydraulic Flow Diagrams

Figure 5-3 illustrates the hydraulic oil flow through the

table when an up function is selected. Figure 5-16 illustrates the hydraulic oil flow through the table when a down function is selected.

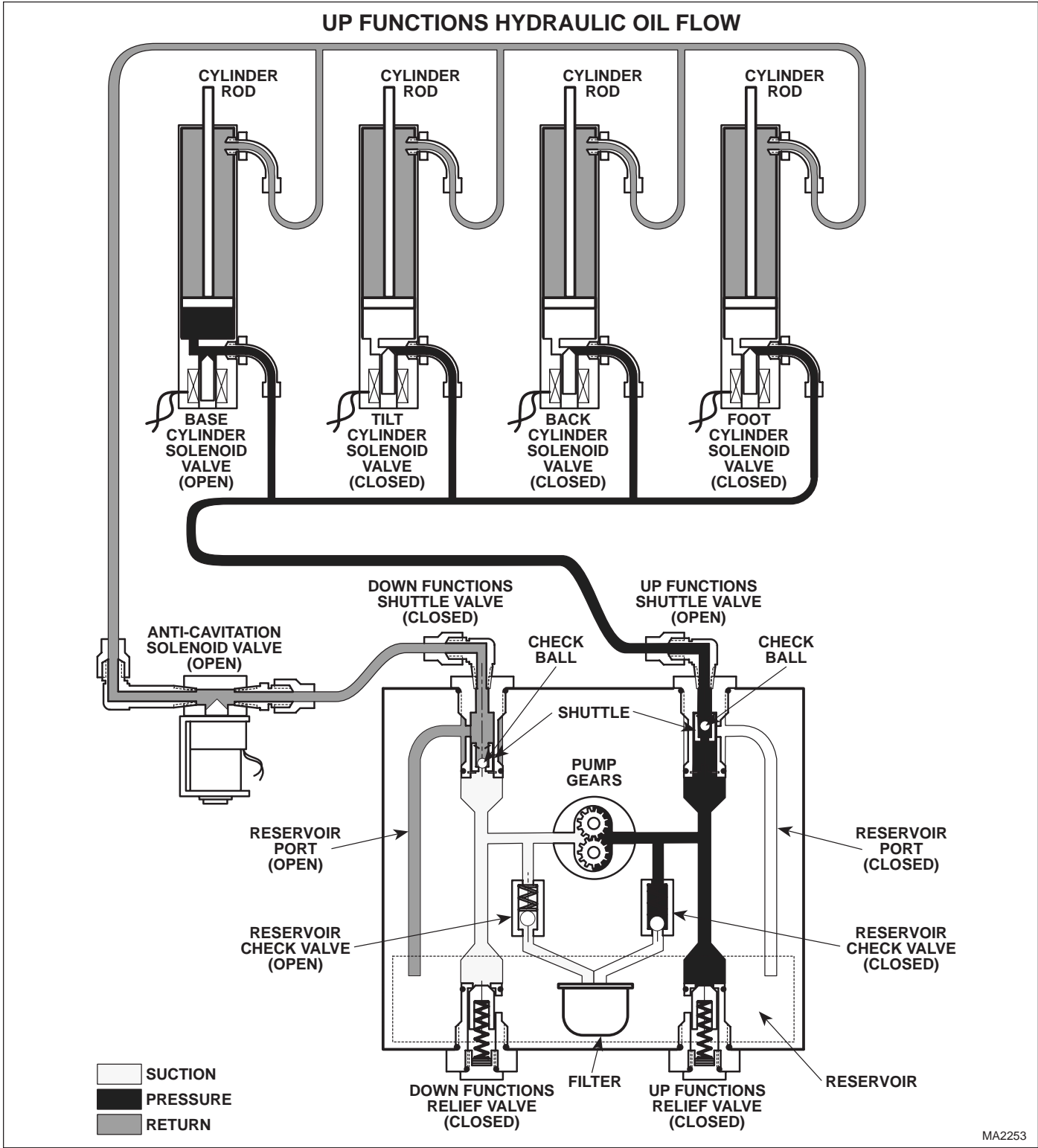

Figure 5-3. Up Functions Hydraulic Flow Diagram

**SECTION V
SCHEMATICS AND DIAGRAMS**

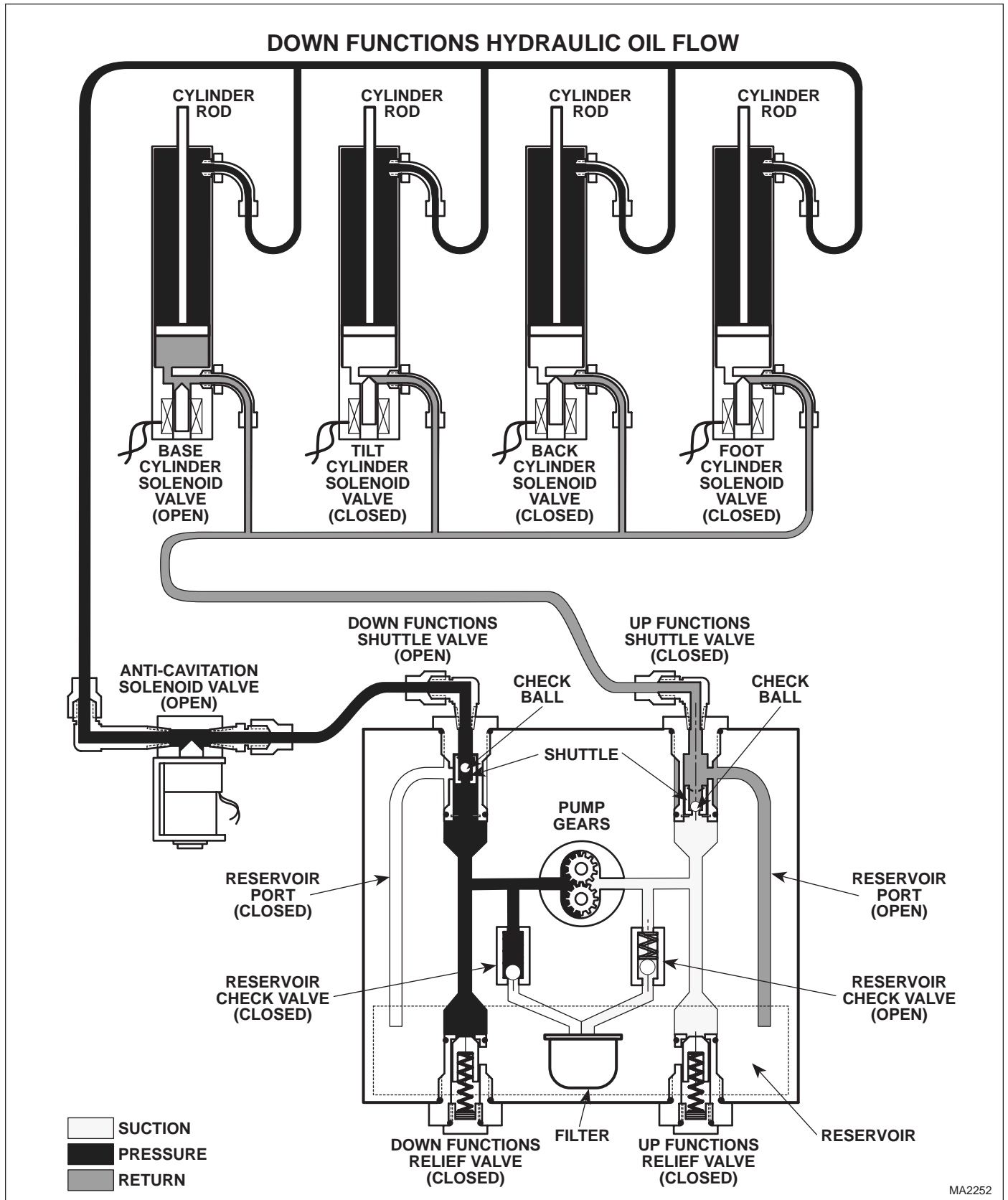

Figure 5-4. Down Functions Hydraulic Flow Diagram

SECTION VI PARTS LIST

6.1 Introduction

The illustrated parts list provides information for identifying and ordering the parts necessary to maintain the unit in peak operating condition. Refer to paragraph 1.5 for parts ordering information.

The parts list also illustrates disassembly and assembly relationships of parts.

6.2 Description of Columns

The *Item* column of the parts list gives a component its own unique number. The same number is given to the component in the parts illustration. This allows a part number of a component to be found if the technician can visually spot the part on the illustration. The technician simply finds the component in question on the illustration and notes the item number of that component. Then, he finds that item number in the parts list. The row corresponding to the item number gives the technician the part number, a description of the component, and quantity of parts per subassembly. Also, if a part number is known, the location of that component can be determined by looking for the item number of the component on the illustration.

The *Part No.* column lists the MIDMARK part number for that component.

The *Description* column provides a physical description of the component.

The *Qty.* column lists the number of units of a particular component that is required for the subassembly. The letters "AR" denote "as required" when quantities of a particular component cannot be determined, such as: adhesive.

Bullets { • } in the *Part No.* column and the *Description* column show the indenture level of a component. If a component does not have a bullet, it is a main component of that illustration. If a component has a bullet, it is a subcomponent of the next component listed higher in the parts list than itself that does not have a bullet. Likewise, if a component has two bullets, it is a subcomponent of the next component listed higher in the parts list than itself that has only one bullet.

6.3 Torque Specifications and Important Assembly Notes

When specific assembly torque specifications, measurements, or procedures have been identified, by our engineering department, as required to assure proper function of the unit, those torque specifications measurements, and procedures will be noted on the parts illustrations. Adherence to these requirements is essential.

Pictorial Index

SECTION VI PARTS LIST

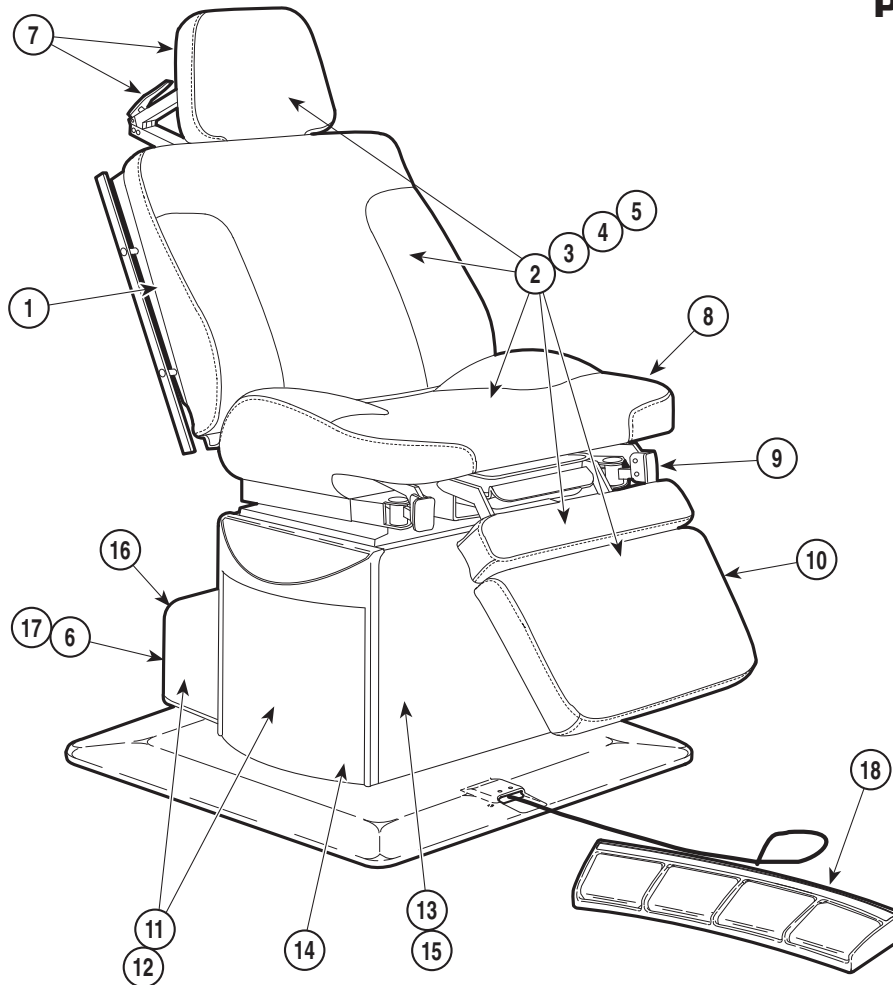

MA377200

Used on units with Serial Number HL-1000 Used On Units With Serial Number V2200 thru Present

Item	Part No.	Description	Page	Item	Part No.	Description	Page
	311-005	Power Examination Table 115 V. (Serial Number Prefix HL-****)	Ref	OPTIONAL ACCESSORIES Refer to MEDICAL ACCESSORY BOOK {004-0096-00}			
1	•	• Back Components	6-3	19	• 9A4300X	• Chair Arm	9A43
2	••	•• Upholstery Set - Thermo	6-4	20	• 9A5100X	• Facial Pad	9A51
3	••	•• Upholstery Set - Standard	6-5	21	• 9A6000X	• Restraint Belts	9A60
4	••	•• Upholstery Set - Narrow	6-6	22	• 9A7700X	• I.V. Pole	9A77
5	••	•• Upholstery Set - Styled	6-7	23	• 9A7800X	• Vision Block Screen	9A78
6	••	•• Hydraulic System	6-8	24	• 9A8100X	• Articulating Armboard	9A81
7	••	•• Headrest Assembly	6-9	25	• 9A8200X	• Special Procedures Armboard	9A82
8	•	• Seat Components	6-10	26	• 9A8300X	• Instrument Tray	9A83
9	••	•• Stirrup Assembly	6-11	27	• 9A14700X	• Knee Crutch Assy.	9A147
10	•	• Footboard Components	6-12	28	• 9A15700X	• Side Rail Accessory	9A157
11	•	• Base Covers And Enclosures	6-13	29	• 9A17900X	• Fixed Armboard	9A179
12	•	• Side Panel Assembly	6-14	30	• 9A18200X	• Welch Allyn Hanger Accessory ...	9A182
13	•	• Base Mechanical Components	6-15	31	• 9A18400X	• Base Rail / Welch Allyn Brkt.	9A184
14	•	• Rotational Base Assembly	6-16	32	• 9A19800X	• Round Headrest	9A198
15	••	•• Base Slide Assembly	6-17	33	• 9A19900X	• Special Procedures Headrest	9A199
16	•	• Base Electrical Components	6-18	34	• N.L.A.	• Panel Insert Set	6-4 / 6-7
17	••	•• Motor / Pump Assembly	6-19	35	• 9A20900X	• Knee Crutch Assy.	9A209
18	•	• Foot Control Assembly	6-20	36	• 9A22100X	• Single Wrist Support	9A221
				37	• 9A22200X	• Double Wrist Support	9A222
				38	• 9A22800X	• Seat Rail Assembly	9A228
				39	• 9A26700X	• Instrument Tray Assembly	9A267
				40	• 9A26800X	• Instrument Tray	9A268

Always Specify Model & Serial Number

Back Components

SECTION VI PARTS LIST

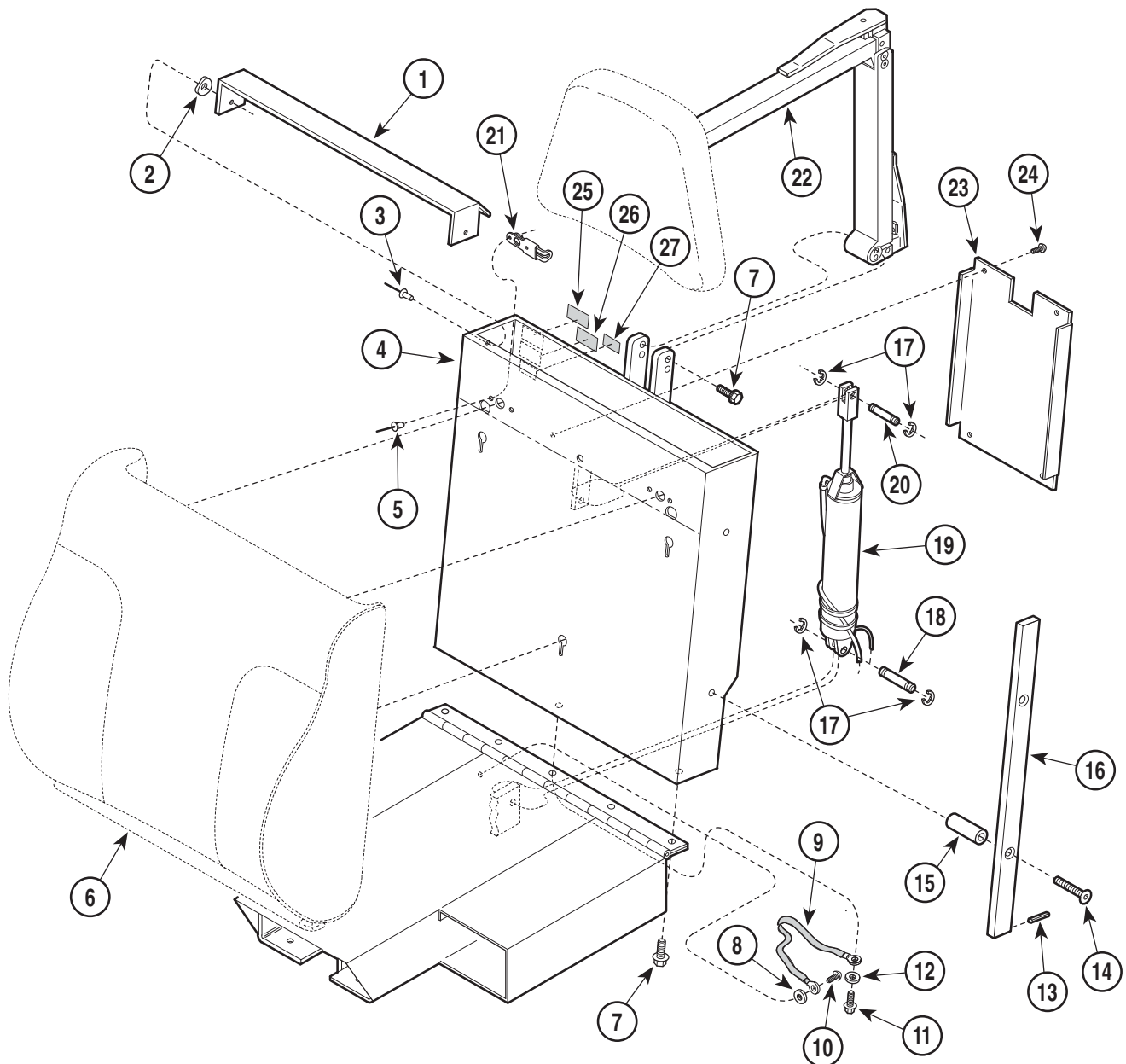

MA377300

Used on units with Serial Number HL-1000 thru HL1254

Item	Part No.	Description	Qty.	Item	Part No.	Description	Qty.
1	050-0472-40	Paper Cover	1	15	057-0057-42	Mount	4
2	045-0001-12	Curved Washer	2	16	051-0112-00	Plated Side Rail	2
3	042-0010-03	Pop Rivet	2	17	042-0007-00	E-Ring	4
4	030-0912-40	Back Weldment	1	18	042-0006-01	Clevis Pin	1
5	042-0010-11	Pop Rivet	4	19		Back Cylinder (Refer to "Hydraulic System" Elsewhere)	1
6		Upholstered Back Section (Refer to "Upholstery Set" Elsewhere)	1	20	042-0006-00	Clevis Pin	1
7	040-0250-88	Screw	8	21	016-0542-00	Slide Latch Assembly	2
8	045-0001-31	Lockwasher	1	22		Two Arm Headlock (Refer to "Headrest Assembly" Elsewhere)	1
9	015-0082-02	Grounding Braid	1	23	050-0872-40	Back Cover	1
10	040-0010-04	Screw	1	24	040-0006-06	Screw	4
11	040-0250-10	Screw	1	25		Serial Number Tag	1
12	045-0001-05	Lockwasher	1	26	061-0620-00	U.L./C.U.L. Label	1
13	042-0001-02	Roll Pin	2	27	061-0291-00	Patent Label	1
14	040-0375-15	Screw	4				

Always Specify Model & Serial Number

Back Components

SECTION VI PARTS LIST

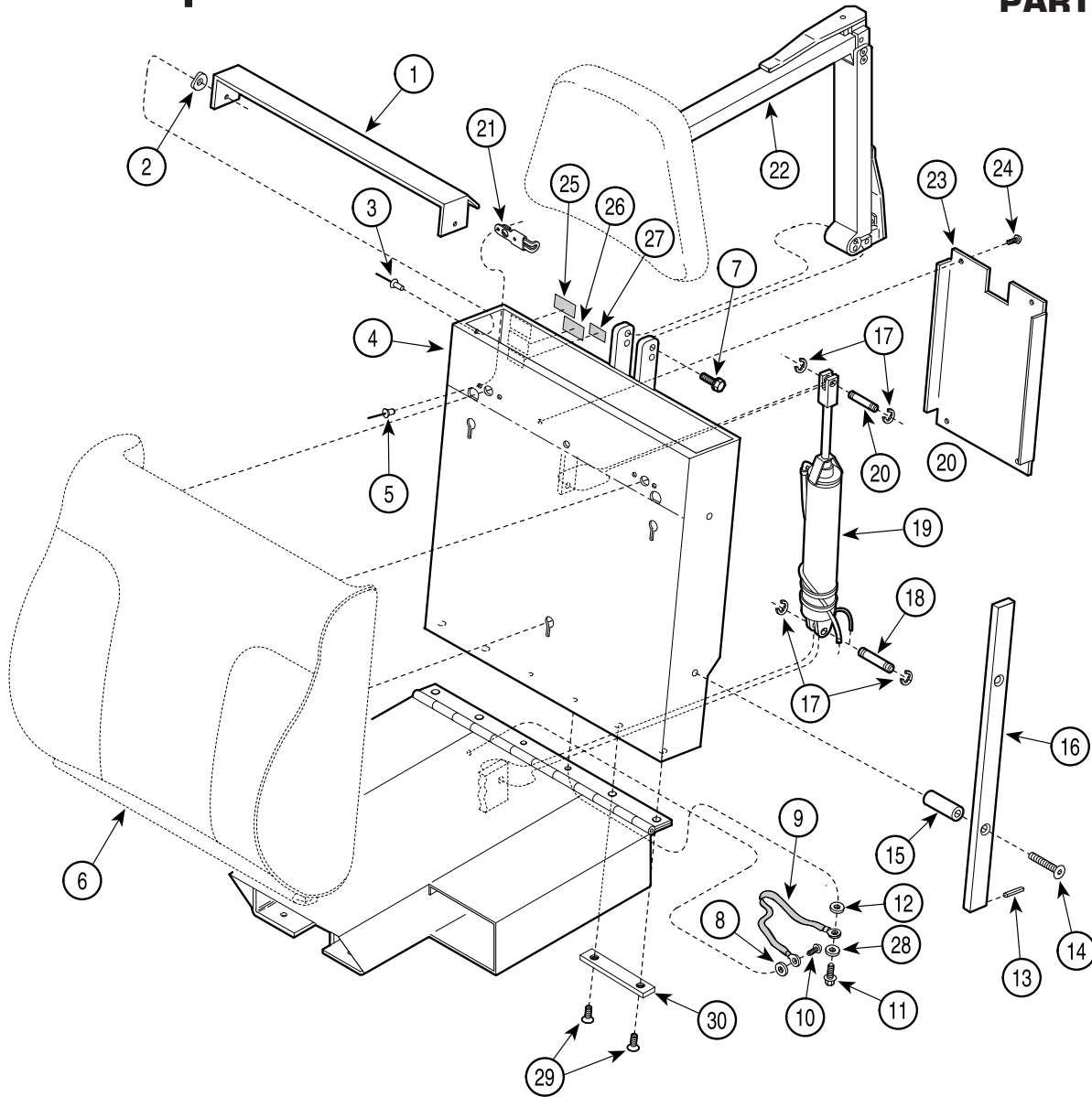

MA377301

Used on units with Serial Number HL-1255 thru HL-1342

Item	Part No.	Description	Qty.	Item	Part No.	Description	Qty.
1	050-0472-40	Paper Cover	1	17	042-0007-00	E-Ring	4
2	045-0001-12	Curved Washer	2	18	042-0006-01	Clevis Pin	1
3	042-0010-03	Pop Rivet	2	19		Back Cylinder (Refer to "Hydraulic System" Elsewhere)	1
4	030-1289-40	Back Weldment	1	20	042-0006-00	Clevis Pin	1
5	042-0010-11	Pop Rivet	4	21	016-0542-00	Slide Latch Assembly	2
6		Upholstered Back Section (Refer to "Upholstery Set" Elsewhere)	1	22		Two Arm Headlock (Refer to "Headrest Assembly" Elsewhere)	1
7	040-0250-88	Screw	4	23	050-0872-40	Back Cover	1
8	045-0001-31	Lockwasher	1	24	040-0006-06	Screw	4
9	015-0082-02	Grounding Braid	1	25		Serial Number Tag	1
10	040-0010-04	Screw	1	26	061-0620-00	U.L./C.U.L. Label	1
11	040-0250-39	Screw	2	27	061-0291-00	Patent Label	1
12	045-0001-05	Lockwasher	1	28	045-0001-29	Washer, Flat	1
13	042-0001-02	Roll Pin	2	29	040-0312-08	Screw	4
14	040-0375-15	Screw	4	30	050-4924-40	Support Plate	2
15	057-0057-42	Mount	4				
16	051-0112-00	Plated Side Rail	2				

Always Specify Model & Serial Number

Back Components

SECTION VI PARTS LIST

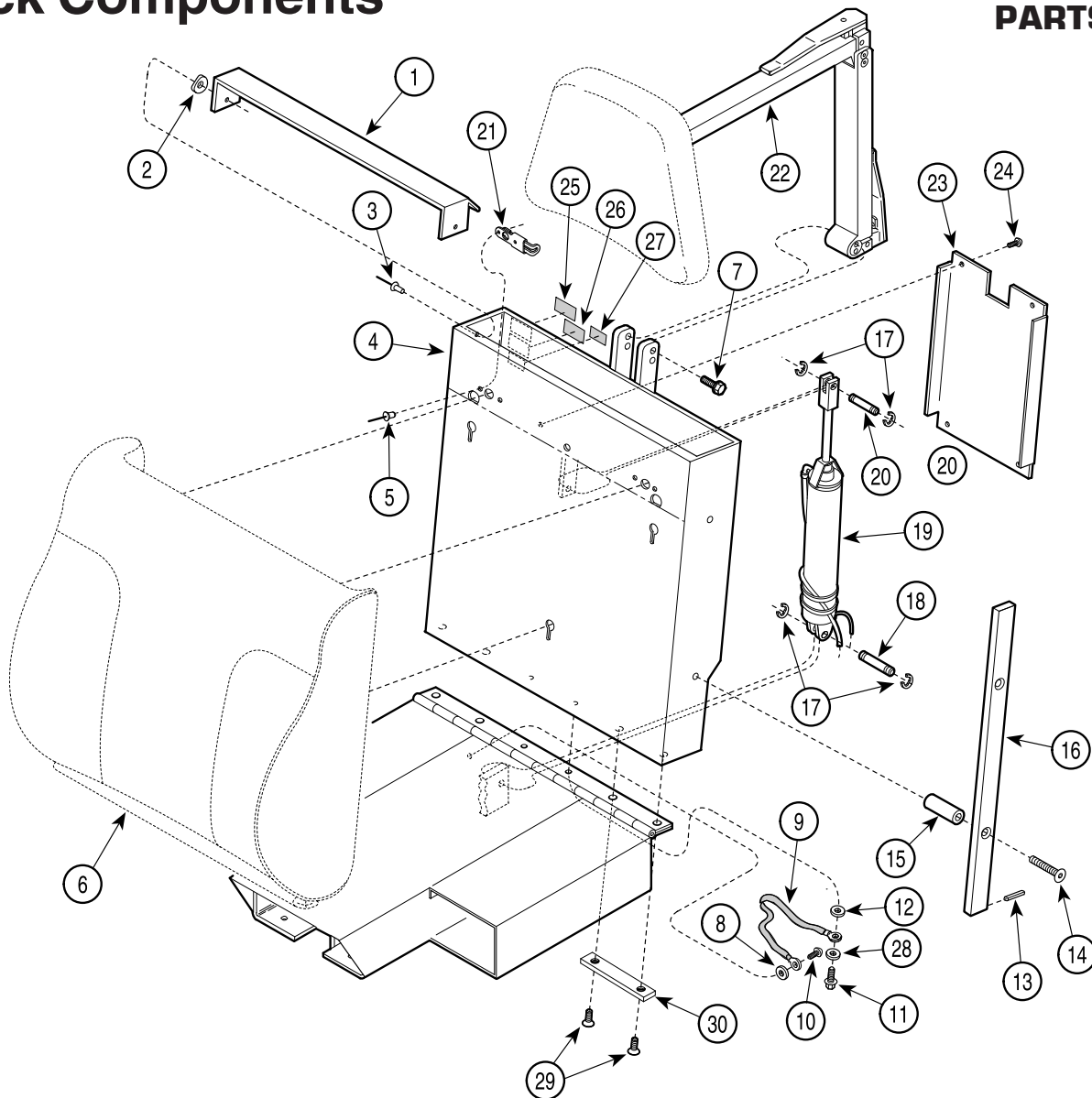

MA377301

Used on units with Serial Number HL-1343 thru Present
Used On Units With Serial Number V2200 thru Present

Item	Part No.	Description	Qty.	Item	Part No.	Description	Qty.
1	050-0472-40	Paper Cover	1	17	042-0007-00	E-Ring	4
2	045-0001-12	Curved Washer	2	18	042-0006-01	Clevis Pin	1
3	042-0010-03	Pop Rivet	2	19		Back Cylinder (Refer to "Hydraulic System" Elsewhere)	1
4	030-1332-40	Back Weldment	1	20	042-0006-02	Clevis Pin	1
5	042-0010-11	Pop Rivet	4	21	016-0542-00	Slide Latch Assembly	2
6		Upholstered Back Section (Refer to "Upholstery Set" Elsewhere)	1	22		Two Arm Headlock (Refer to "Headrest Assembly" Elsewhere)	1
7	040-0250-88	Screw	4	23	050-0872-40	Back Cover	1
8	045-0001-31	Lockwasher	1	24	040-0006-06	Screw	4
9	015-0082-02	Grounding Braid	1	25		Serial Number Tag	1
10	040-0010-04	Screw	1	26	061-0620-00	U.L./C.U.L. Label	1
11	040-0250-39	Screw	2	27	061-0291-00	Patent Label	1
12	045-0001-05	Lockwasher	1	28	045-0001-29	Washer, Flat	1
13	042-0001-02	Roll Pin	2	29	040-0312-08	Screw	4
14	040-0375-15	Screw	4	30	050-4924-40	Support Plate	2
15	057-0057-42	Mount	4				
16	051-0112-00	Plated Side Rail	2				

Always Specify Model & Serial Number

Upholstery Set - Thermo

SECTION VI PARTS LIST

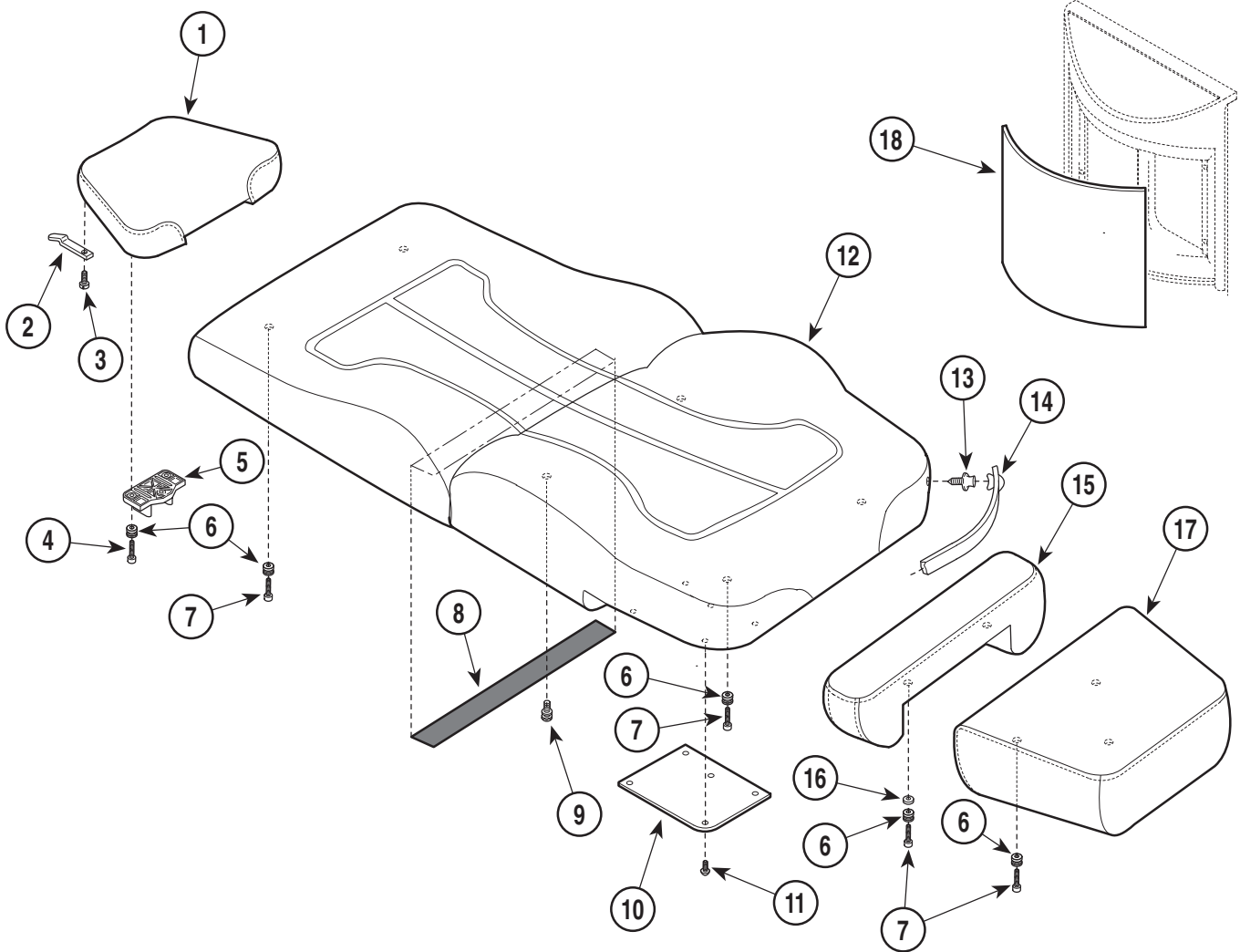

MA403500

Item	Part No.	Description	Qty.	Item	Part No.	Description	Qty.
	002-0560-000	Upholstery Set-Thermo (Includes Items 1 thru 17) {*Specify Color}	1	9	•042-0120-00	• Upholstery Mount Stud (Apply Loctite #042-0024-02)	3
1	•028-0458-XX	• Headrest {*Specify Color}	1	10	•050-3102-40	• Seat Cover	2
2	•058-0001-03	• Bag Clip	2	11	•040-0006-00	• Screw	10
3	•040-0006-27	• Screw	2	12	•028-0471-XX	• Back/Seat Section {*Specify Color}	1
4	•040-0010-13	• Screw (Apply Loctite #042-0024-02)	3	13	•016-0022-00	• Stud	4
5	•053-0582-01	• Headboard Pillow Mount	1	14	•002-0146-00	• Paper Tear Strip Set	1
6	•042-0137-00	• Upholstery Latch Stud	12	15	•028-0461-XX	• Legrest-Styled {*Specify Color}	1
7	•040-0010-104	• Screw	9	16	•057-0379-00	• Spacer	2
8	•053-0105-26	• Velcro Tape	1	17	•028-0457-XX	• Footrest-Styled {*Specify Color}	1
				18	050-2483-01	• Panel Insert {Warm Grey <i>only</i> }	2

* Click on the Color Selector link above to see available colors.

N.L.A. Denotes "No Longer Available"
Always Specify Model & Serial Number

Upholstery Set - Standard

SECTION VI PARTS LIST

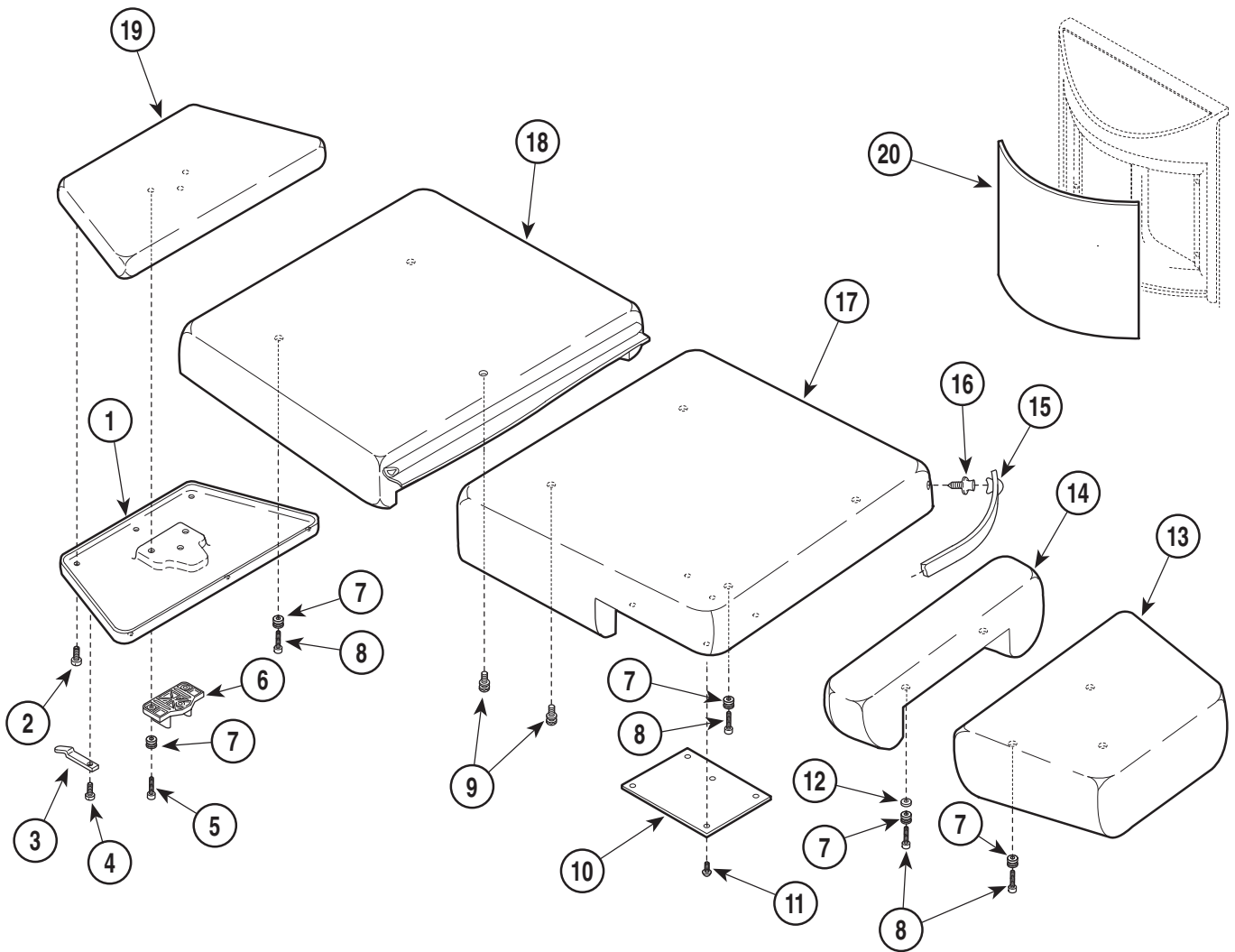

MA377600

Item	Part No.	Description	Qty.	Item	Part No.	Description	Qty.
	002-0558-***-***	Upholstery Set-Standard Width (Incl. Items 1 thru 20) { *Specify Color }	1	10	• 050-3102-40	• Seat Cover	1
1	• 053-0628-01	• Headrest Cover	1	11	• 040-0006-00	• Screw	10
2	• 040-0006-20	• Screw	6	12	• 057-0379-00	• Spacer	2
3	• 058-0001-03	• Bag Clip	2	13	• 028-0389-***	• Footrest { *Specify Color }	1
4	• 040-0006-00	• Screw	2	14	• 028-0123-***	• Legrest { *Specify Color }	1
5	• 040-0010-78	• Screw (Apply Loctite #042-0024-00)	3	15	• 002-0146-00	• Paper Tear Strip Set	1
6	• 053-0582-01	• Headboard Pillow Mount	1	16	• 016-0022-00	• Stud	4
7	• 042-0137-00	• Upholstery Latch Stud	12	17	• 028-0388-***	• Seat Section-Std. { *Specify Color }	1
8	• 040-0010-104	• Screw	9	18	• 028-0387-***	• Back Section-Std. { *Specify Color }	1
9	• 042-0120-00	• Upholstery Mount Stud (Apply Loctite #042-0024-00)	3	19	• 028-0395-***	• Headrest { Specify Color }	1
				20	• 050-2483-01	• Panel Insert { Warm Grey <i>only</i> }	2

* Click on the Color Selector link above to see available colors.

Always Specify Model & Serial Number

Upholstery Set - Narrow

SECTION VI PARTS LIST

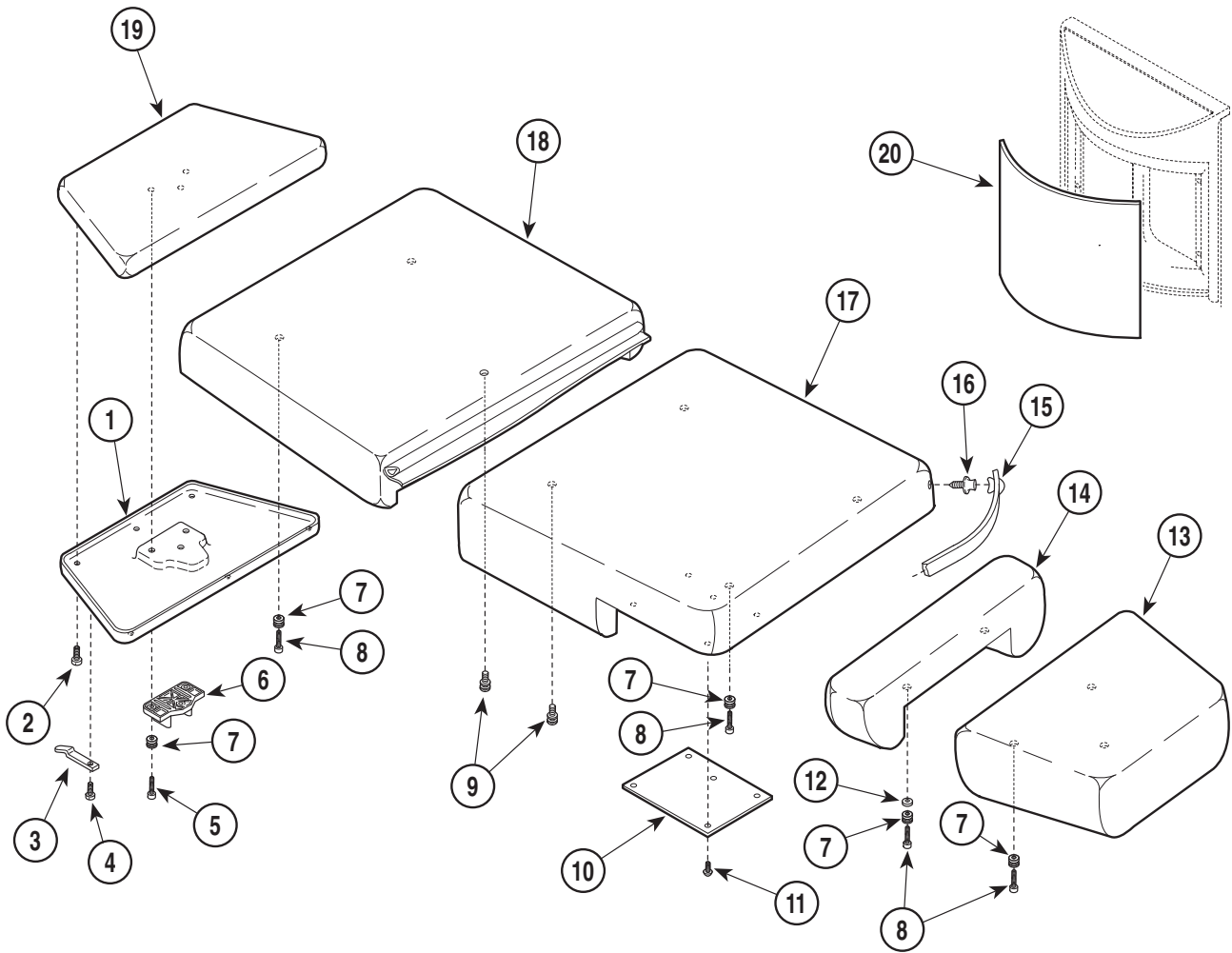

MA377500

Item	Part No.	Description	Qty.	Item	Part No.	Description	Qty.
	N.L.A.	Upholstery Set-Narrow Width (Incl. Items 1 thru 20) {Specific Color}	1	10	• N.L.A.	• Seat Cover - R.H. (Shown)	1
1	• 053-0628-01	• Headrest Cover	1		• N.L.A.	• Seat Cover - L.H.	1
2	• 040-0006-20	• Screw	6	11	• 040-0006-00	• Screw	10
3	• 058-0001-03	• Bag Clip	2	12	• 057-0379-00	• Spacer	2
4	• 040-0006-00	• Screw	2	13	• N.L.A.	• Footrest {Specify Color}	1
5	• 040-0010-78	• Screw (Apply Loctite # 042-0024-00) ..	3	14	• N.L.A.	• Legrest {Specify Color}	1
6	• 053-0582-01	• Headboard Pillow Mount	1	15	• 029-0017-02	• Paper Tear Strip Set (24")	1
7	• 042-0137-00	• Upholstery Latch Stud	12	16	• 016-0022-00	• Stud	4
8	• 040-0010-104	• Screw	9	17	• N.L.A.	• Seat Section-Narrow {Specify Color} ..	1
9	• 042-0120-00	• Upholstery Mount Stud (Apply Loctite # 042-0024-00)	3	18	• N.L.A.	• Back Section-Narrow {Specify Color} ..	1
				19	• 028-0395-XX	• Headrest {Specify Color}	1
				20	• 050-2483-01	• Panel Insert {Warm Grey <i>only</i> }	2

* Click on the Color Selector link above to see available colors.

N.L.A. Denotes "No Longer Available"
Always Specify Model & Serial Number

Upholstery Set - Styled

SECTION VI PARTS LIST

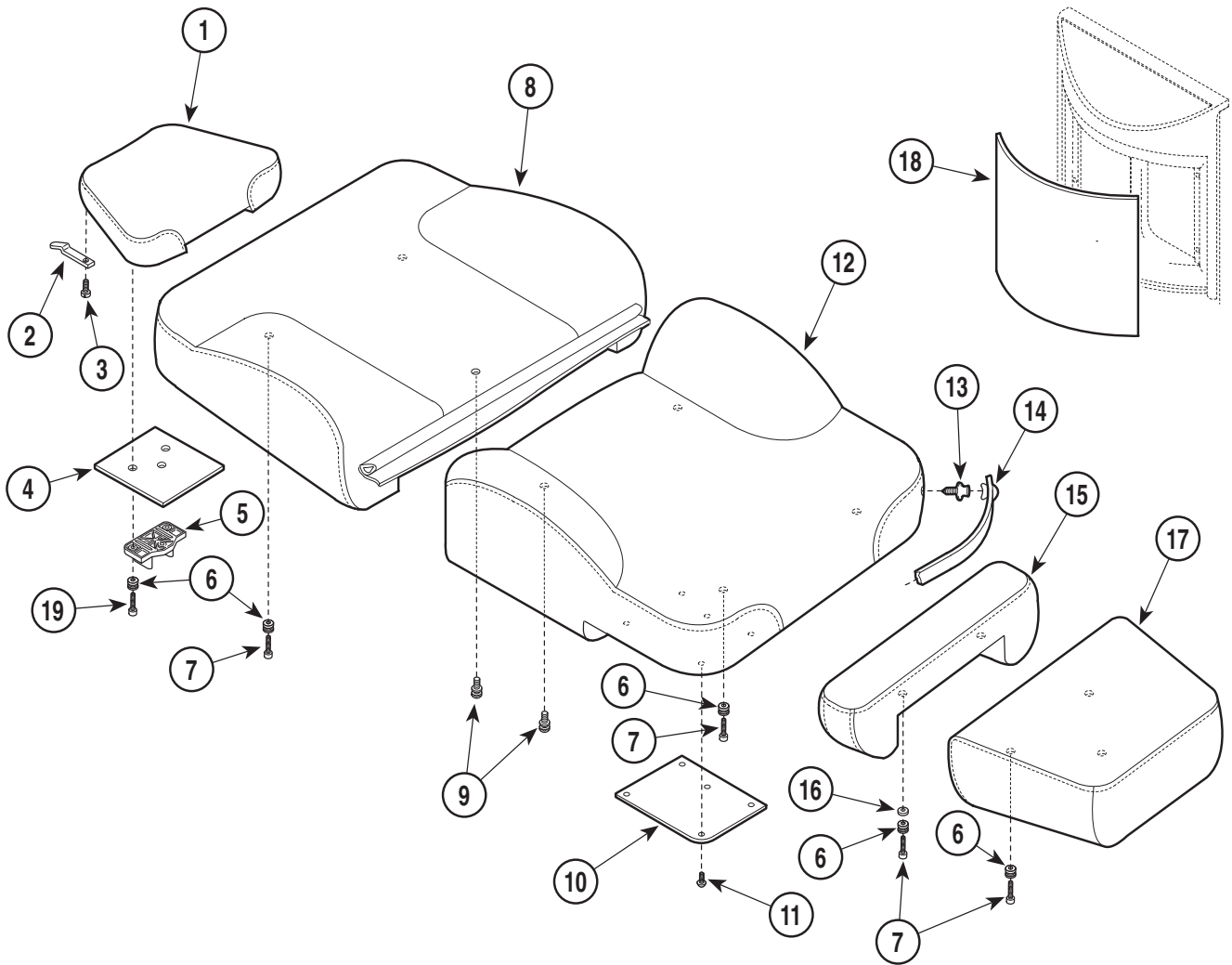

MA403600

Item	Part No.	Description	Qty.	Item	Part No.	Description	Qty.
	002-0560-XXX	Upholstery Set-Styled (Includes Items 1 thru 19) {Specify Color}	1	10	• 050-3102-40	• Seat Cover	2
1	• 028-0406-99	• Headrest-Styled {Specify Color}	1	11	• 040-0006-00	• Screw	10
2	• 058-0001-03	• Bag Clip	2	12	• 028-0393-99	• Seat Section-Styled {Specify Color}	1
3	• 040-0006-52	• Screw	2	13	• 016-0022-00	• Stud	4
4	• 050-2690-40	• Headboard Cover	1	14	• 002-0146-00	• Paper Tear Strip Set	1
5	• 053-0582-01	• Headboard Pillow Mount	1	15	• 028-0287-99	• Legrest-Styled {Specify Color}	1
6	• 042-0137-00	• Upholstery Latch Stud	12	16	• 057-0379-00	• Spacer	2
7	• 040-0010-104	• Screw	9	17	• 028-0394-99	• Footrest-Styled {Specify Color}	1
8	• 028-0392-99	• Back Section-Styled {Specify Color}	1	18	• 050-2483-01	• Panel Insert {Warm Grey <i>only</i> }	2
9	• 042-0120-00	• Upholstery Mount Stud	3	19	• 040-0010-13	• Screw	3

* Click on the Color Selector link above to see available colors.

N.L.A. Denotes "No Longer Available"
Always Specify Model & Serial Number

Hydraulic System

SECTION VI PARTS LIST

NOTE

Cut cable ties as necessary to remove cylinders or replace hoses. Before disassembly, take special notice of hose positioning and the cable tie locations securing hoses. Also, note the length and radius of all hose return loops. Duplicating these hose positions, cable tie locations, and loop sizes when re-installing hoses and / or cylinders will ensure the minimum bend-radius of the hose will not be reduced, risking collapse and / or premature failure of the hose.

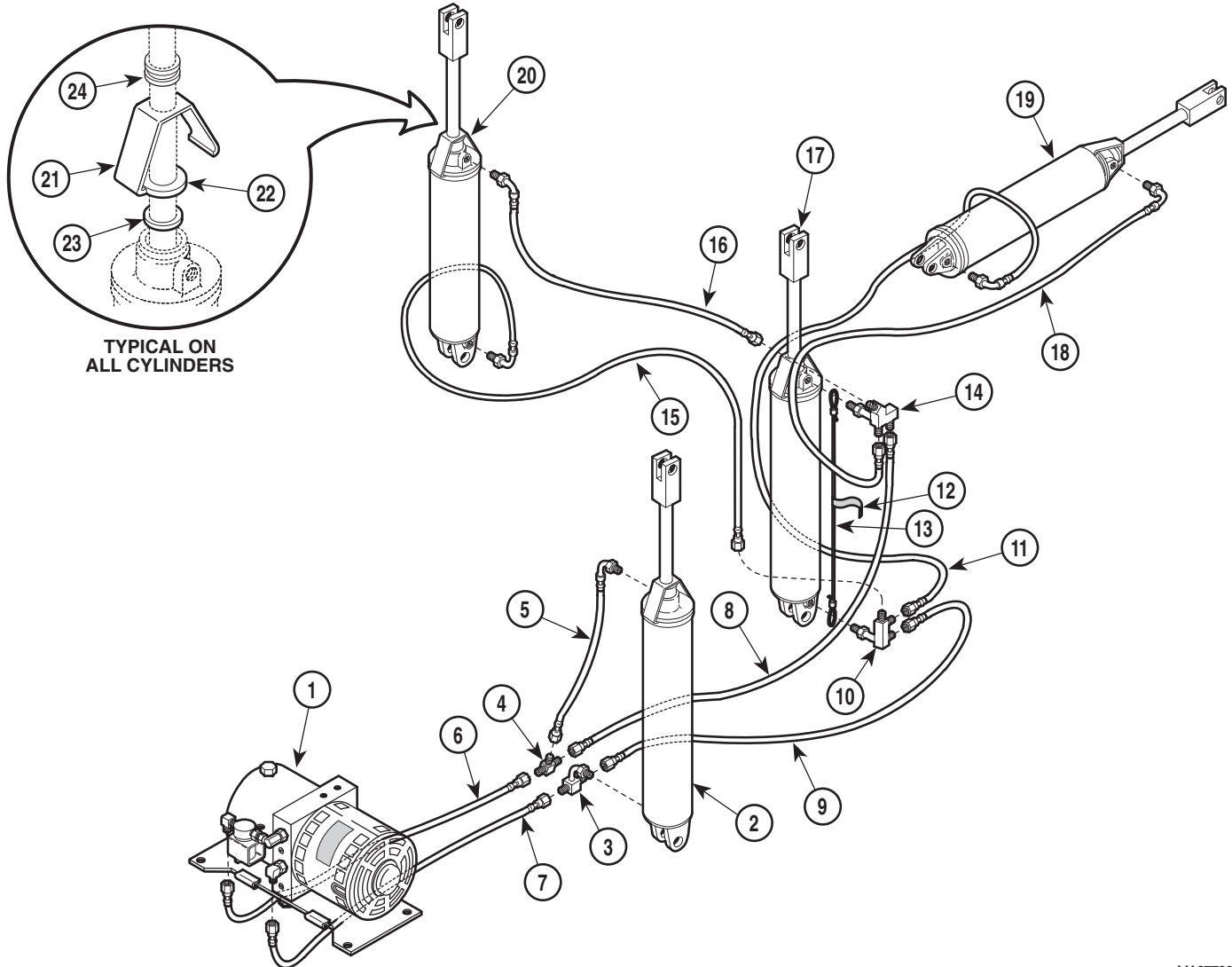

MA377800

Item	Part No.	Description	Qty.	Item	Part No.	Description	Qty.
1	002-0444-00	Motor / Pump Components (See Breakdown Elsewhere)	Ref	14	014-0137-00	Return Manifold	1
2	002-0001-00	Base Cylinder Kit	1	15	002-0125-00	Hose Assembly Kit	1
3	014-0135-00	Base Tee	1	16	002-0126-00	Hose Assembly Kit	1
4	014-0098-00	Union Tee	1	17	002-0002-00	Tilt Cylinder Kit	1
5	002-0120-00	Hose Assembly Kit	1	18	002-0124-00	Hose Assembly Kit	1
6	002-0117-00	Hose Assembly Kit	1	19	002-0003-00	Foot Cylinder Kit	1
7	002-0119-00	Hose Assembly Kit	1	20	002-0346-00	Back Cylinder Kit	1
8	002-0122-00	Hose Assembly Kit	1	21	025-0032-00	Rod Wiper Bracket	AR
9	002-0121-00	Hose Assembly Kit	1	22	054-0109-00	Felt Wiper (1")	AR
10	014-0136-00	Tilt Power Manifold	1	23	054-0108-00	Felt Wiper (11/16")	AR
11	002-0123-00	Hose Assembly Kit	1	24	053-0226-03	Snap-in Nyliner Bearing	AR
12	061-0113-00	Safety Cable Label	1	25	015-0013-00	Cable Tie (Not Shown)	6
13	016-0161-00	Safety Cable	1	26	015-0016-00	Cable Tie (Not Shown)	9
				27	015-0017-00	Cable Tie (Not Shown)	1

Always Specify Model & Serial Number

Headrest Assembly

SECTION VI PARTS LIST

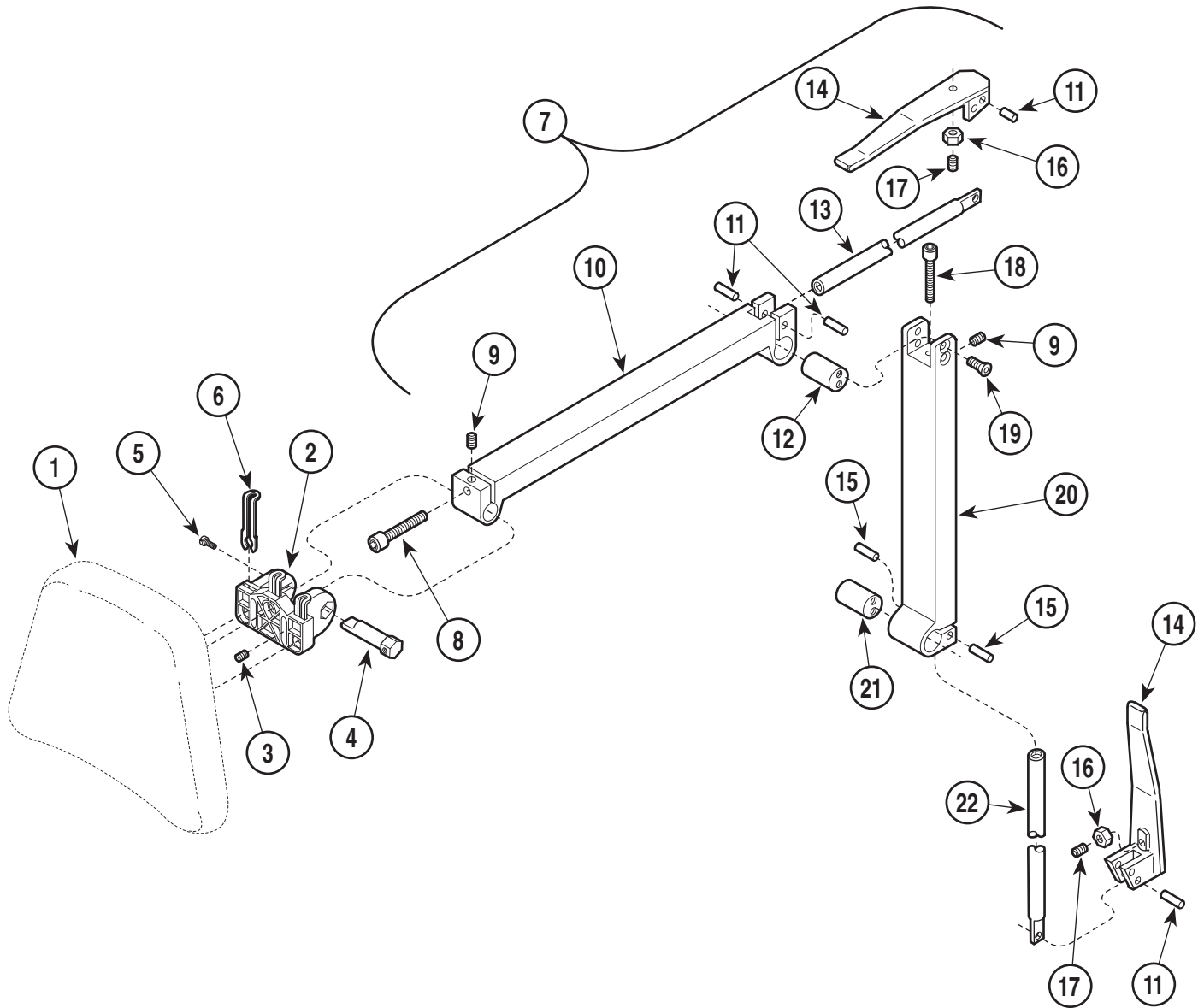

MA377900

Used on units with Serial Number HL1000 thru HL1182

Item	Part No.	Description	Qty.	Item	Part No.	Description	Qty.
1		Upholstered Headrest (Refer to "Upholstery Set" Elsewhere) ...	1	11	• (N.S.P.)	• Dowel Pin	4
2	053-0581-01	Headboard Pivot Mount	1	12	• (N.S.P.)	• Pivot Bar	1
3	040-0250-26	Set Screw (Apply Loctite Loctite #042-0024-00)	1	13	• (N.S.P.)	• Draw Bar	1
4	057-0375-00	Headboard Pivot Pin	1	14	• (N.S.P.)	• Head Pivot Handle Weldment	2
5	040-0250-79	Screw	1	15	• (N.S.P.)	• Dowel Pin	2
6	016-0542-01	Slide Latch	3	16	• (N.S.P.)	• Jam Nut	2
7	029-1100-07	Two Arm Headlock Assembly (Includes Items 8 thru 22)	1	17	• (N.S.P.)	• Set Screw	2
8	• (N.S.P.)	• Screw	1	18	• (N.S.P.)	• Screw	1
9	• (N.S.P.)	• Set Screw	2	19	• (N.S.P.)	• Screw	4
10	• (N.S.P.)	• Headlock Head	1	20	• (N.S.P.)	• Headlock Base	1
				21	• (N.S.P.)	• Pivot Bar	1
				22	• (N.S.P.)	• Draw Bar	1

(N.S.P.) Denotes "Non Servicable Part"
Always Specify Model & Serial Number

Headrest Assembly

SECTION VI PARTS LIST

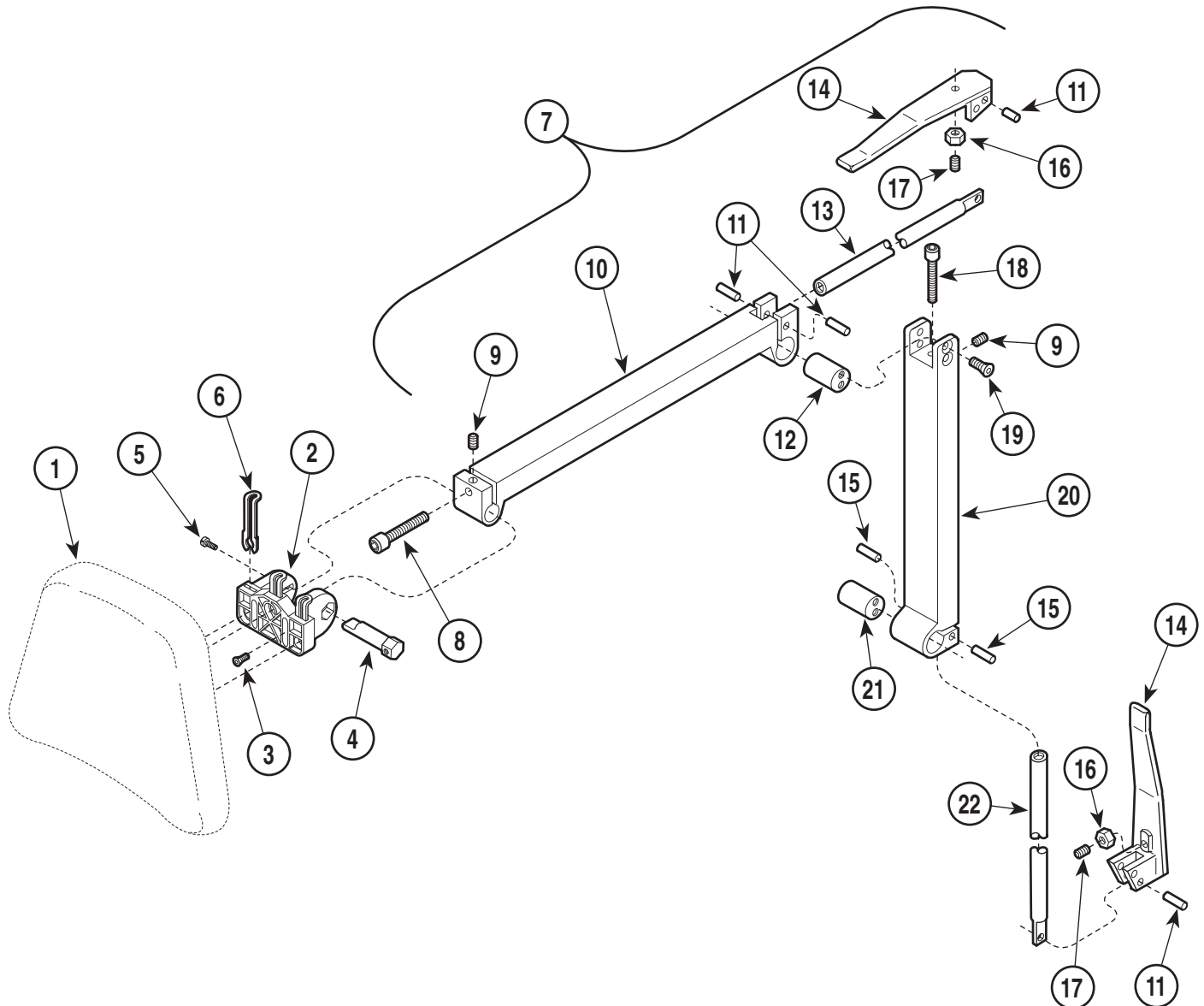

MA377901

Used on units with Serial Number HL1183 thru HL1454

Item	Part No.	Description	Qty.	Item	Part No.	Description	Qty.
1		Upholstered Headrest (Refer to "Upholstery Set" Elsewhere) ...	1	11	• (N.S.P.)	• Dowel Pin	4
2	053-1047-01	Headboard Pivot Mount	1	12	• (N.S.P.)	• Pivot Bar	1
3	040-0008-35	Screw (Apply Loctite Loctite #042-0024-00)	1	13	• (N.S.P.)	• Draw Bar	1
4	057-0528-00	Headboard Pivot Pin	1	14	• (N.S.P.)	• Head Pivot Handle Weldment	2
5	040-0250-79	Screw	1	15	• (N.S.P.)	• Dowel Pin	2
6	016-0542-01	Slide Latch	3	16	• (N.S.P.)	• Jam Nut	2
7	029-1100-07	Two Arm Headlock Assembly (Includes Items 8 thru 22)	1	17	• (N.S.P.)	• Set Screw	2
8	• (N.S.P.)	• Screw	1	18	• (N.S.P.)	• Screw	1
9	• (N.S.P.)	• Set Screw	2	19	• (N.S.P.)	• Screw	4
10	• (N.S.P.)	• Headlock Head	1	20	• (N.S.P.)	• Headlock Base	1
				21	• (N.S.P.)	• Pivot Bar	1
				22	• (N.S.P.)	• Draw Bar	1

(N.S.P.) Denotes "Non Servicable Part"
Always Specify Model & Serial Number

Headrest Assembly

SECTION VI PARTS LIST

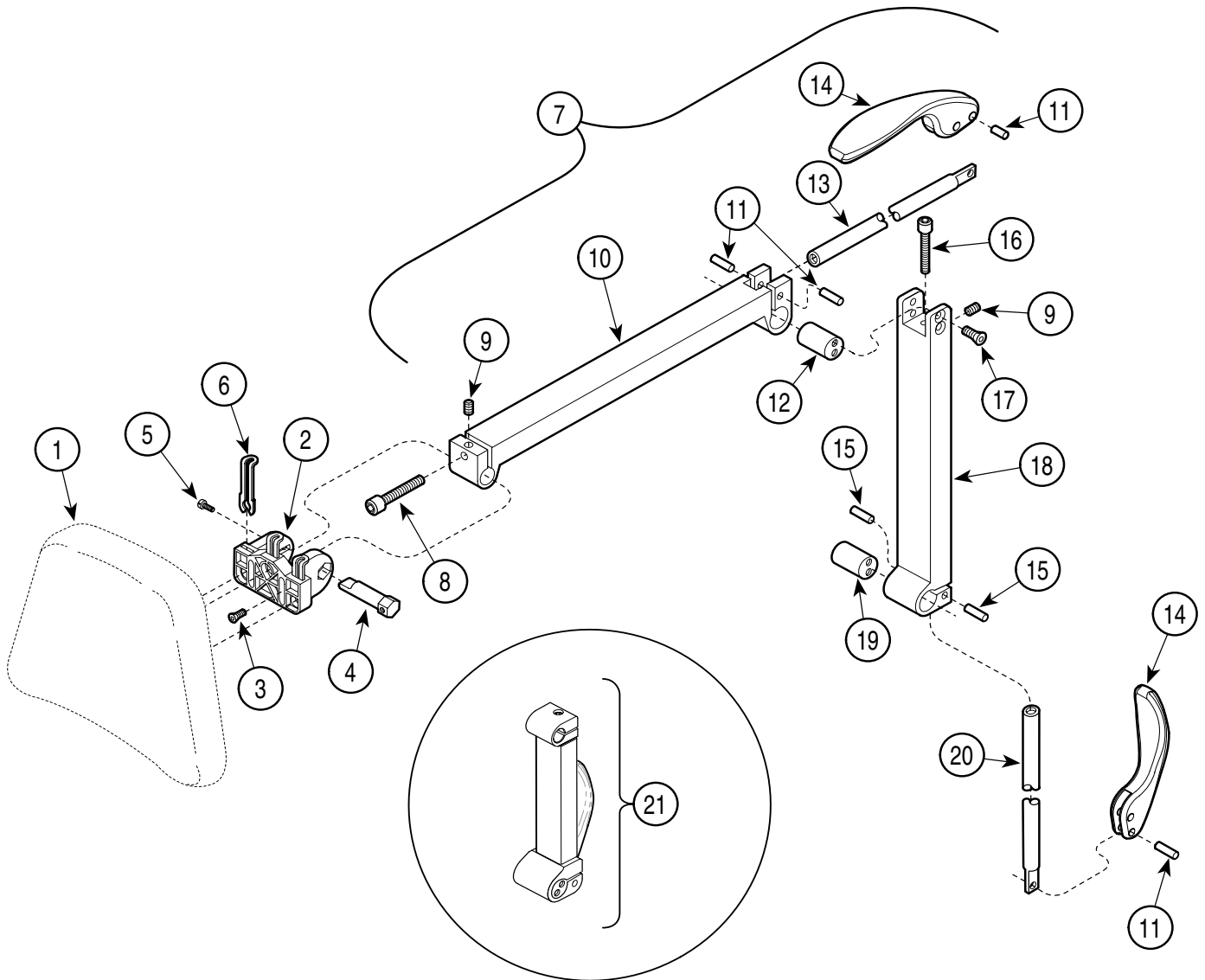

MA629800i

Used on units with Serial Number HL1455 thru Present
Used On Units With Serial Number V2200 thru Present

Item	Part No.	Description	Qty.	Item	Part No.	Description	Qty.
1		Upholstered Headrest {Specify Color} (Refer to "Upholstery Set" Elsewhere) ...	1	10	• (N.S.P.)	• Headlock Head	1
2	053-1047-01	Headboard Pivot Mount	1	11	• (N.S.P.)	• Dowel Pin	4
3	040-0008-35	Screw (Apply Loctite Loctite #042-0024-00)	1	12	• (N.S.P.)	• Pivot Bar	1
4	057-0528-00	Headboard Pivot Pin	1	13	• (N.S.P.)	• Draw Bar	1
5	040-0250-79	Screw	1	14	• (N.S.P.)	• Over Center Handle	2
6	016-0542-01	Slide Latch	3	15	• (N.S.P.)	• Dowel Pin	2
7	029-3063-01	Two Arm Headlock Assembly (Includes Items 8 thru 20)	1	16	• (N.S.P.)	• Screw	1
8	• (N.S.P.)	• Screw	1	17	• (N.S.P.)	• Screw	4
9	• (N.S.P.)	• Set Screw	2	18	• (N.S.P.)	• Headlock Base	1
				19	• (N.S.P.)	• Pivot Bar	1
				20	• (N.S.P.)	• Draw Bar	1
				21	002-1007-01	Single Arm Headlock	1

(N.S.P.) Denotes "Non Servicable Part"
Always Specify Model & Serial Number

Seat Components

SECTION VI PARTS LIST

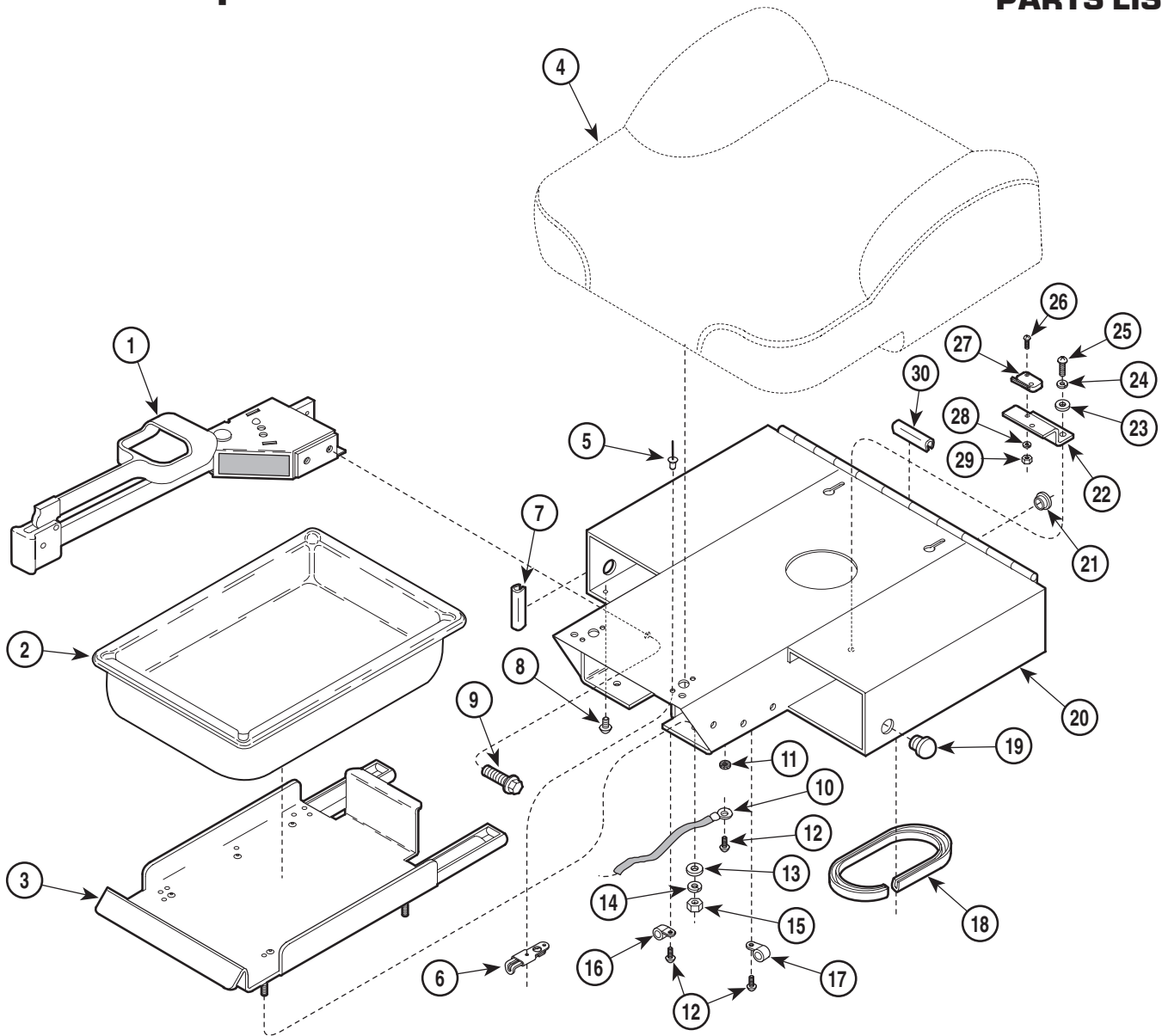

MA378000

Used on units with Serial Number HL-1000 thru HL-1254

Item	Part No.	Description	Qty.	Item	Part No.	Description	Qty.
1		Stirrup Assembly (Includes Items 8 & 9) (Refer to Breakdown Elsewhere)	2	15	041-0008-00	Nut	4
2	016-0373-00	Treatment Pan	1	16	015-0001-00	Wire Clip	1
3	029-1276-01	Pan Slide Assembly	1	17	015-0014-00	Wire Clip	1
4		Upholstered Seat Section (Refer to "Upholstery Set" Elsewhere)	1	18	016-0162-00	Trim Lock (Specify Length - 15")	1
5	042-0010-11	Pop Rivet	4	19	053-0050-00	Hole Plug	2
6	016-0542-00	Slide Latch Assembly	2	20	030-1042-40	Seat Weldment	1
7	016-0140-00	Trim Lock (Specify Length - 1 1/2")	2	21	053-0068-06	Snap Bushing	2
8	040-0010-47	Screw	2	22	050-1127-40	Switch Bracket	1
9	040-0375-15	Screw	4	23	045-0001-15	Washer	2
10	015-0082-01	Ground Braid	1	24	045-0001-04	Lockwasher	2
11	040-0001-31	Lockwasher	1	25	040-0010-35	Screw	2
12	040-0010-04	Screw	3	26	040-0004-09	Screw	2
13	045-0001-39	Washer	4	27	015-0425-00	Limit Switch	1
14	045-0001-19	Lockwasher	4	28	045-0001-38	Lockwasher	2
				29	041-0004-01	Nut	2
				30	016-0140-00	Trim Lock (Specify Length - 2")	2

Always Specify Model & Serial Number

Seat Components

SECTION VI PARTS LIST

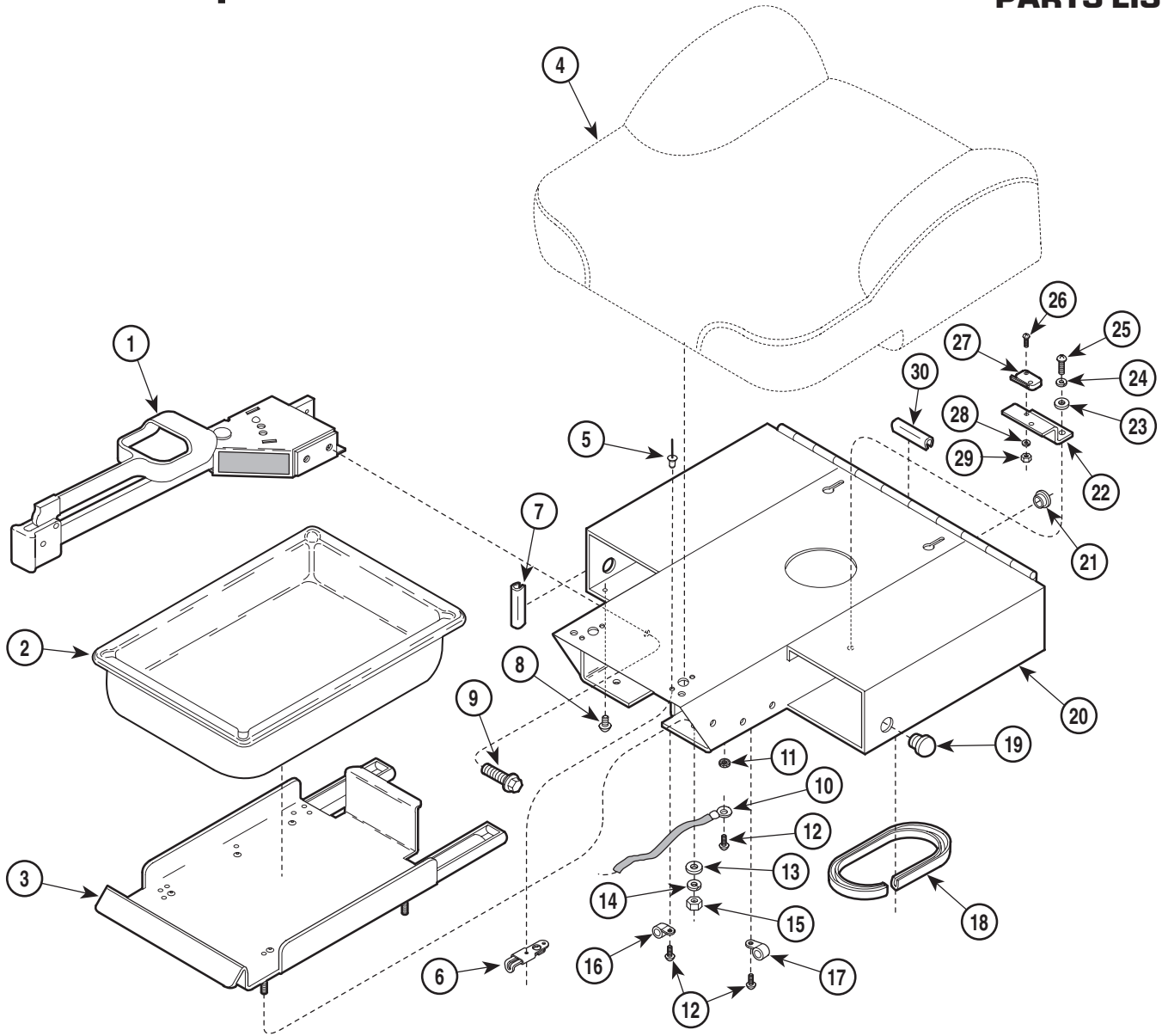

MA378000

Used on units with Serial Number HL-1255 thru HL-1342

Item	Part No.	Description	Qty.	Item	Part No.	Description	Qty.
1		Stirrup Assembly (Includes Items 8 & 9) (Refer to Breakdown Elsewhere)	2	15	041-0008-00	Nut	4
2	016-0373-00	Treatment Pan	1	16	015-0001-00	Wire Clip	1
3	029-1276-01	Pan Slide Assembly	1	17	015-0014-00	Wire Clip	1
4		Upholstered Seat Section (Refer to "Upholstery Set" Elsewhere)	1	18	016-0162-00	Trim Lock (Specify Length - 15")	1
5	042-0010-11	Pop Rivet	4	19	053-0050-00	Hole Plug	2
6	016-0542-00	Slide Latch Assembly	2	20	030-1288-40	Seat Weldment	1
7	016-0140-00	Trim Lock (Specify Length - 1 1/2")	2	21	053-0068-06	Snap Bushing	2
8	040-0010-47	Screw	2	22	050-1127-40	Switch Bracket	1
9	040-0375-15	Screw	4	23	045-0001-15	Washer	2
10	015-0082-01	Ground Braid	1	24	045-0001-04	Lockwasher	2
11	040-0001-31	Lockwasher	1	25	040-0010-35	Screw	2
12	040-0010-04	Screw	3	26	040-0004-09	Screw	2
13	045-0001-39	Washer	4	27	015-0425-00	Limit Switch	1
14	045-0001-19	Lockwasher	4	28	045-0001-38	Lockwasher	2
				29	041-0004-01	Nut	2
				30	016-0140-00	Trim Lock (Specify Length - 2")	2

Always Specify Model & Serial Number

Seat Components

SECTION VI PARTS LIST

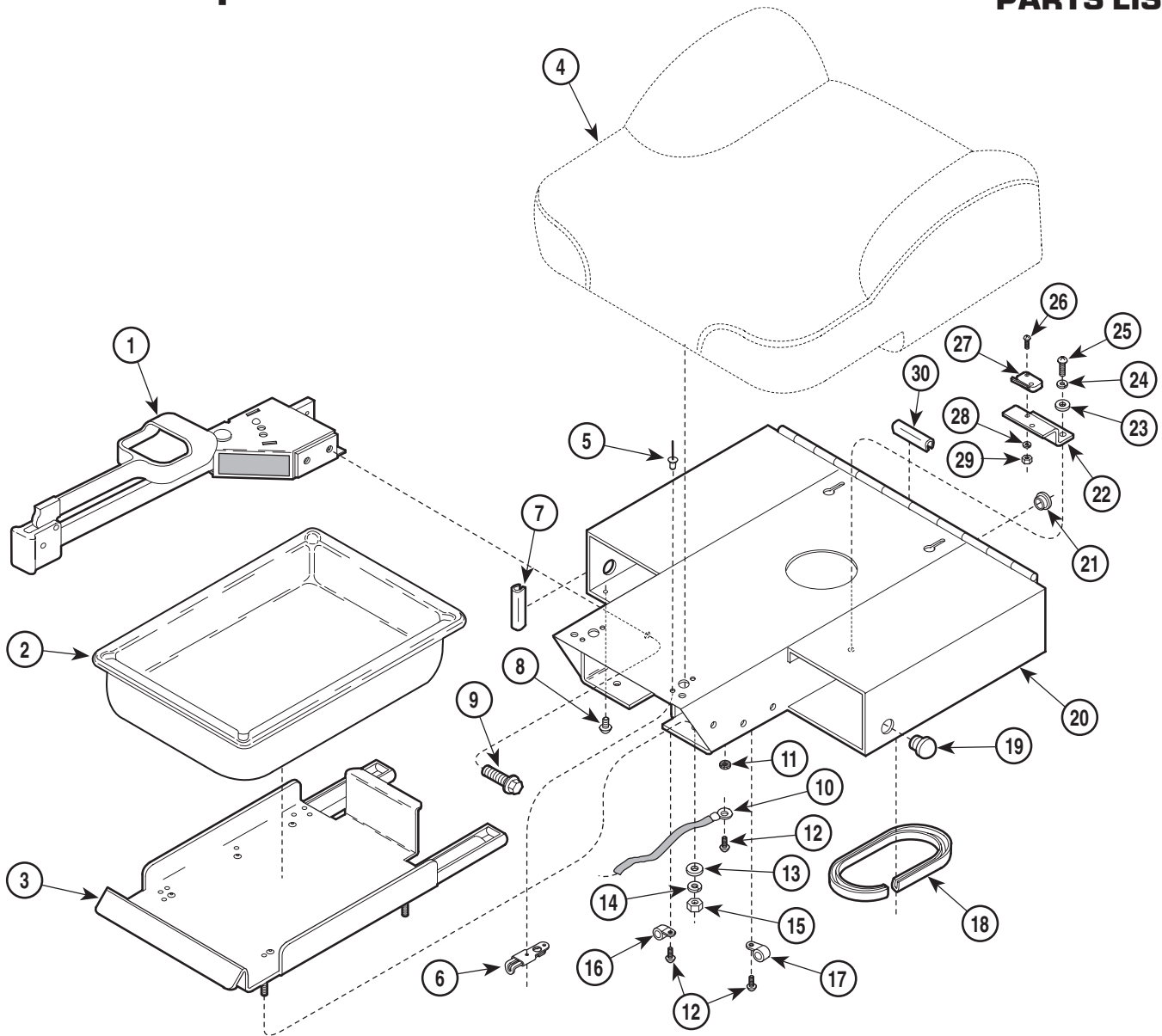

MA378000

Used on units with Serial Number HL-1343 thru Present
Used On Units With Serial Number V2200 thru Present

Item	Part No.	Description	Qty.	Item	Part No.	Description	Qty.
1		Stirrup Assembly (Includes Items 8 & 9) (Refer to Breakdown Elsewhere)	2	15	041-0008-00	Nut	4
2	016-0373-00	Treatment Pan	1	16	015-0001-00	Wire Clip	1
3	029-1276-01	Pan Slide Assembly	1	17	015-0014-00	Wire Clip	1
4		Upholstered Seat Section (Refer to "Upholstery Set" Elsewhere)	1	18	016-0162-00	Trim Lock (Specify Length - 15")	1
5	042-0010-11	Pop Rivet	4	19	053-0050-00	Hole Plug	2
6	016-0542-00	Slide Latch Assembly	2	20	030-1331-40	Seat Weldment	1
7	016-0140-00	Trim Lock (Specify Length - 1 1/2")	2	21	053-0068-06	Snap Bushing	2
8	040-0010-47	Screw	2	22	050-1127-40	Switch Bracket	1
9	040-0375-15	Screw	4	23	045-0001-15	Washer	2
10	015-0082-01	Ground Braid	1	24	045-0001-04	Lockwasher	2
11	040-0001-31	Lockwasher	1	25	040-0010-35	Screw	2
12	040-0010-04	Screw	3	26	040-0004-09	Screw	2
13	045-0001-39	Washer	4	27	015-0425-00	Limit Switch	1
14	045-0001-19	Lockwasher	4	28	045-0001-38	Lockwasher	2
				29	041-0004-01	Nut	2
				30	016-0140-00	Trim Lock (Specify Length - 2")	2

Always Specify Model & Serial Number

Stirrup Assembly

SECTION VI PARTS LIST

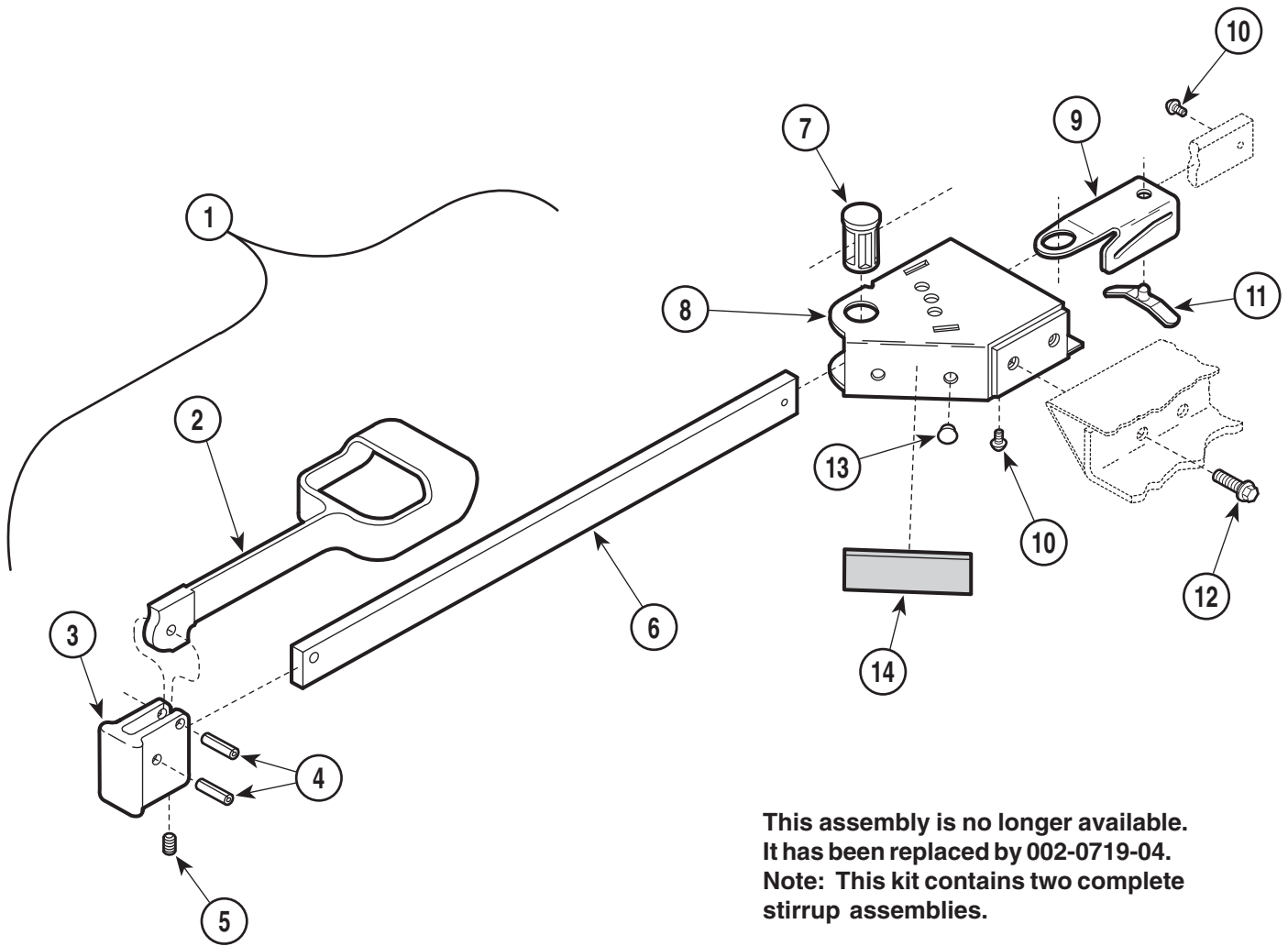

**This assembly is no longer available.
It has been replaced by 002-0719-04.
Note: This kit contains two complete
stirrup assemblies.**

MA378100

Used on units with Serial Number HL-1000 thru HL-1391

Item	Part No.	Description	Qty.	Item	Part No.	Description	Qty.
	029-1394-02	R.H. Stirrup Assembly {Shown} (Includes Items 1 thru 13)	1	8	• 030-0736-40	• R.H. Stirrup Mount Weldment (Shown)	1
	029-1394-03	L.H. Stirrup Assembly {Not Shown} (Includes Items 1 thru 13)	1		• 030-0737-40	• L.H. Stirrup Mount Weldment (Not Shown)	1
1	• 029-1397-03	• Stirrup Assembly (Includes Items 2 thru 6)	1	9	• 050-5027-00	• Stirrup Guide Bracket	1
2	• 020-0181-30	• Coated Stirrup	1	10	• 040-0010-47	• Screw	2
3	• 020-0182-30	• Pivot Block	1	11	• 016-0400-00	• Stirrup Index Spring	1
4	• 042-0001-00	• Roll Pin	2	12	• 040-0375-00	• Screw	2
5	• 040-0250-15	• Set Screw	1	13	• 053-0050-05	Hole Plug ([1] Used on R.H. Stirrup Mount Weldment, [2] Used on R.H. Stirrup Mount Weldment	3
6	• 051-0668-00	• Horizontal Stirrup Bar (Black)	1			Stirrup Mount Weldment	3
7	• 053-0387-00	• Pivot Boss	1	14	061-0296-00	Stirrup Instruction Label (Used on L.H. Stirrup Mount Weldments Only)	1

Always Specify Model & Serial Number

Stirrup Assembly

SECTION VI PARTS LIST

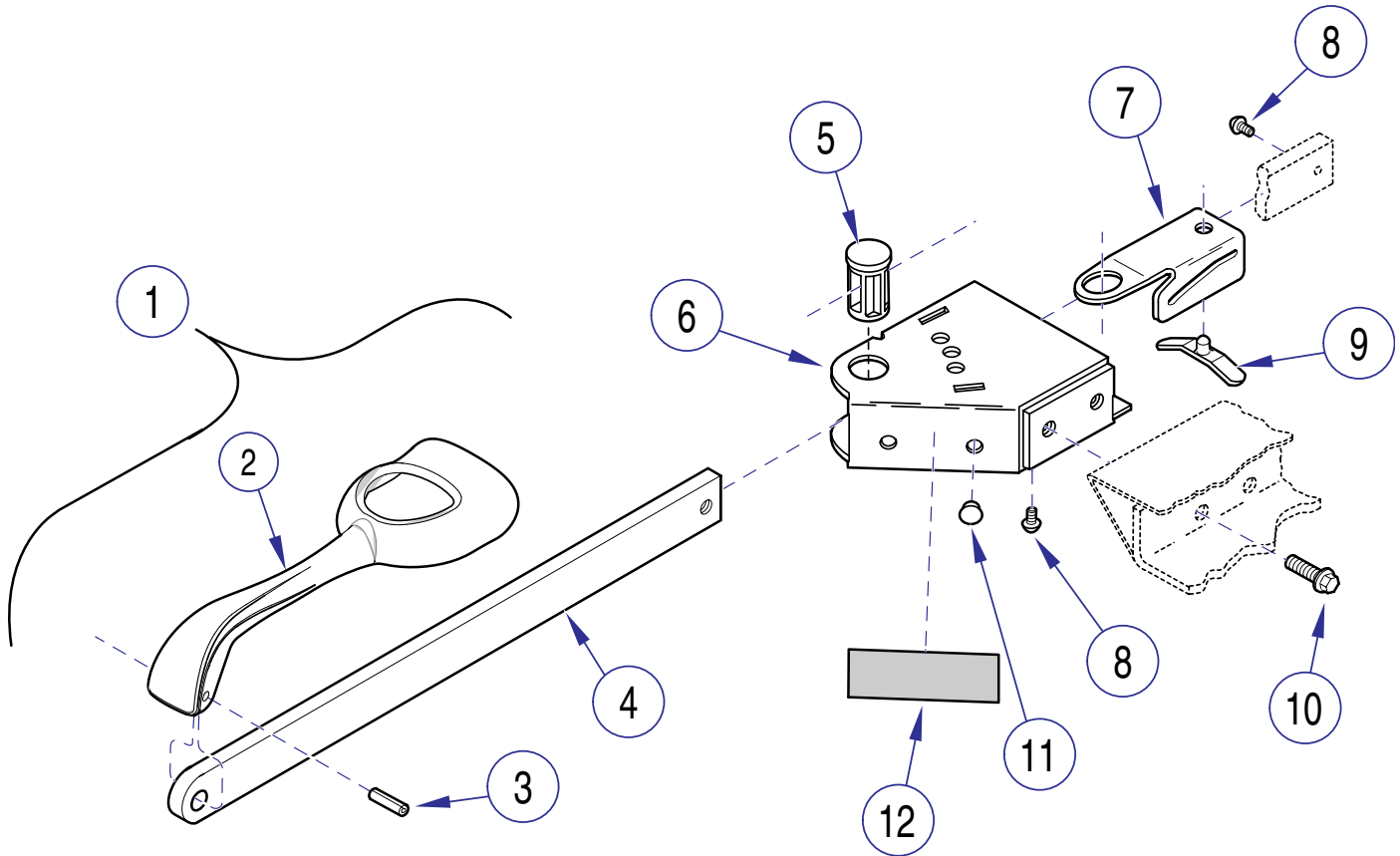

MA6132001

Used on units with Serial Number HL-1392 thru Present
Used On Units With Serial Number V2200 thru Present

Item	Part No.	Description	Qty.	Item	Part No.	Description	Qty.
	029-1394-02	R.H. Stirrup Assembly {Shown} (Includes Items 1 thru 13)	1		• 030-0737-40	• L.H. Stirrup Mount Weldment (Not Shown)	
	029-1394-03	L.H. Stirrup Assembly {Not Shown} (Includes Items 1 thru 13)	1	7	• 050-5027-00	• Stirrup Guide Bracket	1
1	• 029-2951-02	• Stirrup Assembly (Includes Items 2 thru 4)	1	8	• 040-0010-47	• Screw	2
2	• • 020-0239-30	• • Coated Stirrup	1	9	• 016-0400-00	• Stirrup Index Spring	1
3	• • 042-0001-00	• • Roll Pin	1	10	• 040-0375-00	• Screw	2
4	• • 051-1003-01	• • Stirrup Bar	1	11	• 053-0050-05	Hole Plug ([1] Used on R.H. Stirrup Mount Weldment, [2] Used on R.H. Stirrup Mount Weldment	3
5	• 053-0387-00	• Pivot Boss	1	12	061-0296-00	Stirrup Instruction Label (Used on L.H. Stirrup Mount Weldments Only)	1
6	• 030-0736-40	• R.H. Stirrup Mount Weldment (Shown)	1				

Always Specify Model & Serial Number

Footboard Components

SECTION VI PARTS LIST

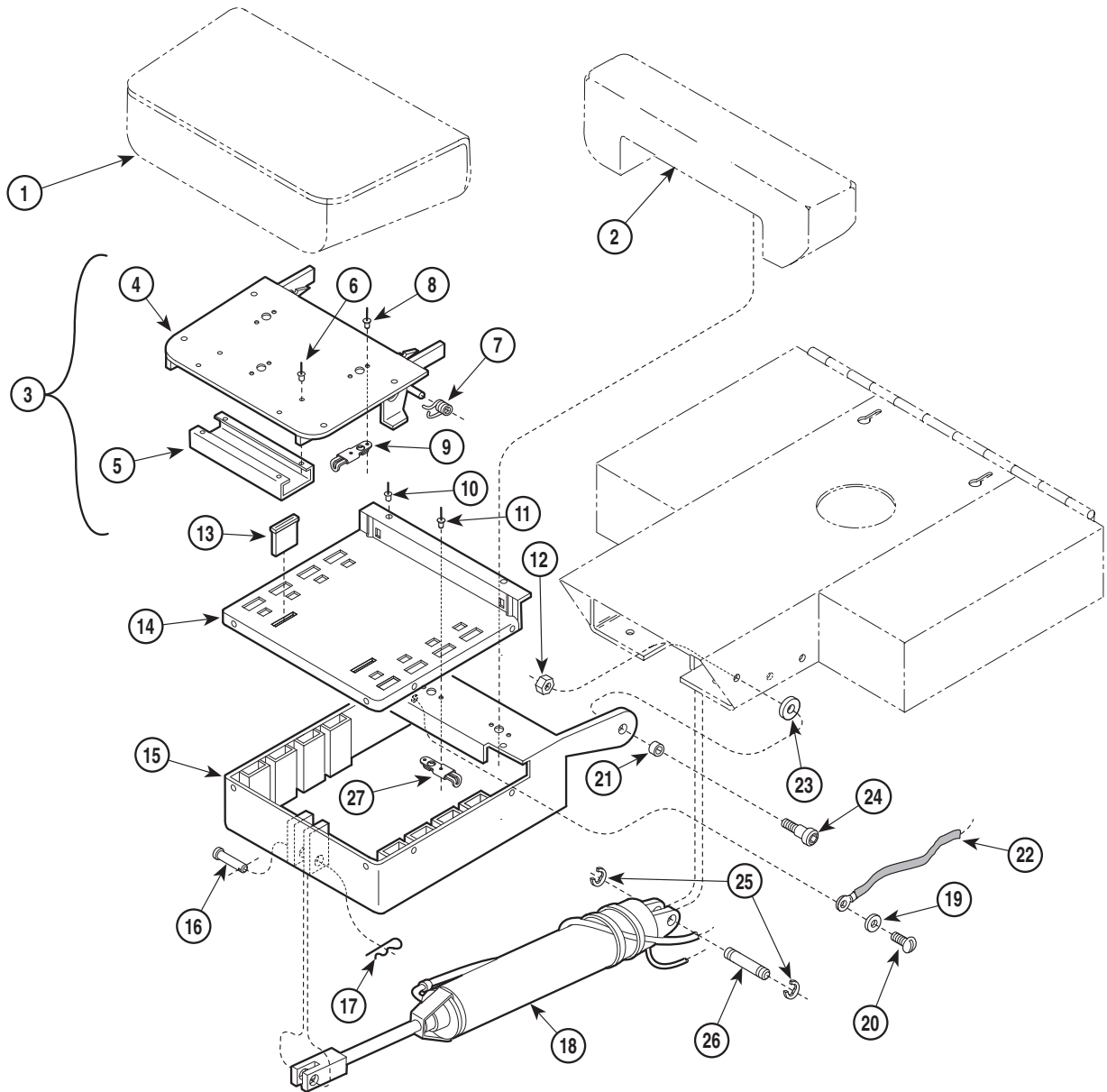

MA378200

Used on units with Serial Number HL-1000 thru HL1006

Item	Part No.	Description	Qty.	Item	Part No.	Description	Qty.
1		Upholstered Foot Rest (Refer to "Upholstery Set" Elsewhere)	Ref	13	016-0092-00	Magnet	2
2		Upholstered Leg Rest (Refer to "Upholstery Set" Elsewhere)	Ref	14	050-0871-00	Foot Trim	1
3	029-1646-01	Footrest Assembly (Includes Items 4 thru 9)	1	15	030-0886-40	(No Longer Available)	1
4	• 030-1113-40	• Footboard Weldment	1	16	042-0005-03	Clevis Pin	1
5	• 050-0868-00	• Catch Channel	1	17	042-0004-00	Pin Clip	1
6	• 042-0010-02	• Pop Rivet	4	18		Foot Cylinder (Refer to "Hydraulic System" Elsewhere)	Ref
7	• 025-0045-01	• L.H. Spring (Shown)	1	19	045-0001-31	Lockwasher	1
	• 025-0045-00	• R.H. Spring (Not Shown)	1	20	040-0010-47	Screw	1
8	• 042-0010-11	• Pop Rivet	6	21	016-0076-00	Bushing	2
9	• 016-0542-01	• Slide Latch Assembly	3	22	015-0082-01	Ground Braid	1
10	042-0010-04	Pop Rivet	8	23	045-0004-00	Washer	2
11	042-0010-13	Pop Rivet	4	24	042-0014-00	Shoulder Screw	2
12	041-0375-05	Jam Nut	2	25	042-0007-00	E-Ring	2
				26	042-0006-01	Clevis Pin	1
				27	016-0542-00	Slide Latch	2

Always Specify Model & Serial Number

Footboard Components

SECTION VI PARTS LIST

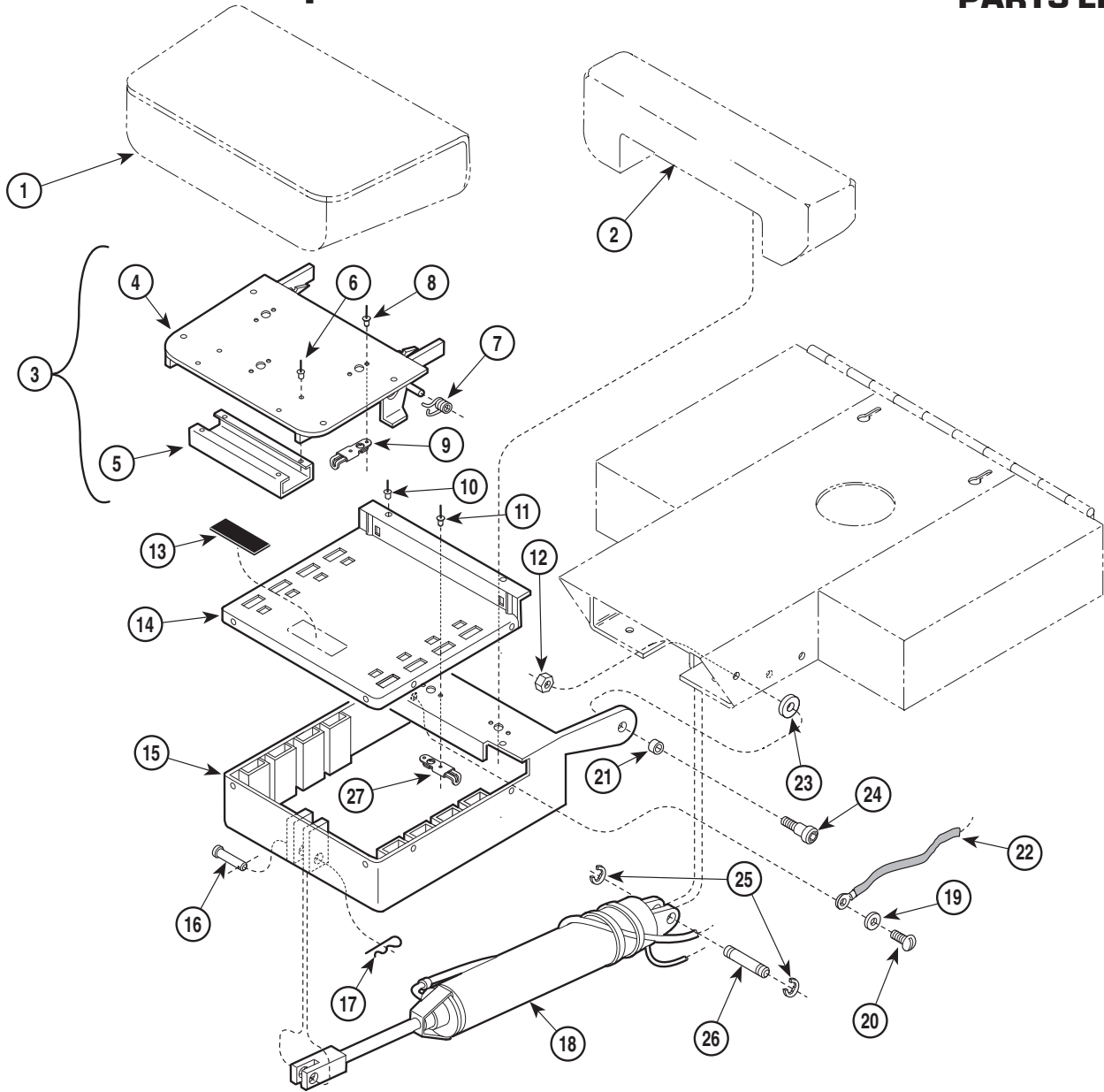

MA378201

Used on units with Serial Number HL-1007 thru HL-1342

Item	Part No.	Description	Qty.	Item	Part No.	Description	Qty.
1		Upholstered Foot Rest (Refer to "Upholstery Set" Elsewhere)	Ref	13	016-0604-01	Magnet	2
2		Upholstered Leg Rest (Refer to "Upholstery Set" Elsewhere)	Ref	14	050-4127-00	Foot Trim	1
3	029-1646-01	Footrest Assembly (Includes Items 4 thru 9)	1	15	030-0886-40	(No Longer Available)	1
4	• 030-1113-40	• Footboard Weldment	1	16	042-0005-03	Clevis Pin	1
5	• 050-0868-00	• Catch Channel	1	17	042-0004-00	Pin Clip	1
6	• 042-0010-02	• Pop Rivet	4	18		Foot Cylinder (Refer to "Hydraulic System" Elsewhere)	Ref
7	• 025-0045-01	• L.H. Spring (Shown)	1	19	045-0001-31	Lockwasher	1
	• 025-0045-00	• R.H. Spring (Not Shown)	1	20	040-0010-47	Screw	1
8	• 042-0010-11	• Pop Rivet	6	21	016-0076-00	Bushing	2
9	• 016-0542-01	• Slide Latch Assembly	3	22	015-0082-01	Ground Braid	1
10	042-0010-04	Pop Rivet	8	23	045-0004-00	Washer	2
11	042-0010-13	Pop Rivet	4	24	042-0014-00	Shoulder Screw	2
12	041-0375-05	Jam Nut	2	25	042-0007-00	E-Ring	2
				26	042-0006-01	Clevis Pin	1
				27	016-0542-00	Slide Latch	2

Always Specify Model & Serial Number

Footboard Components

SECTION VI PARTS LIST

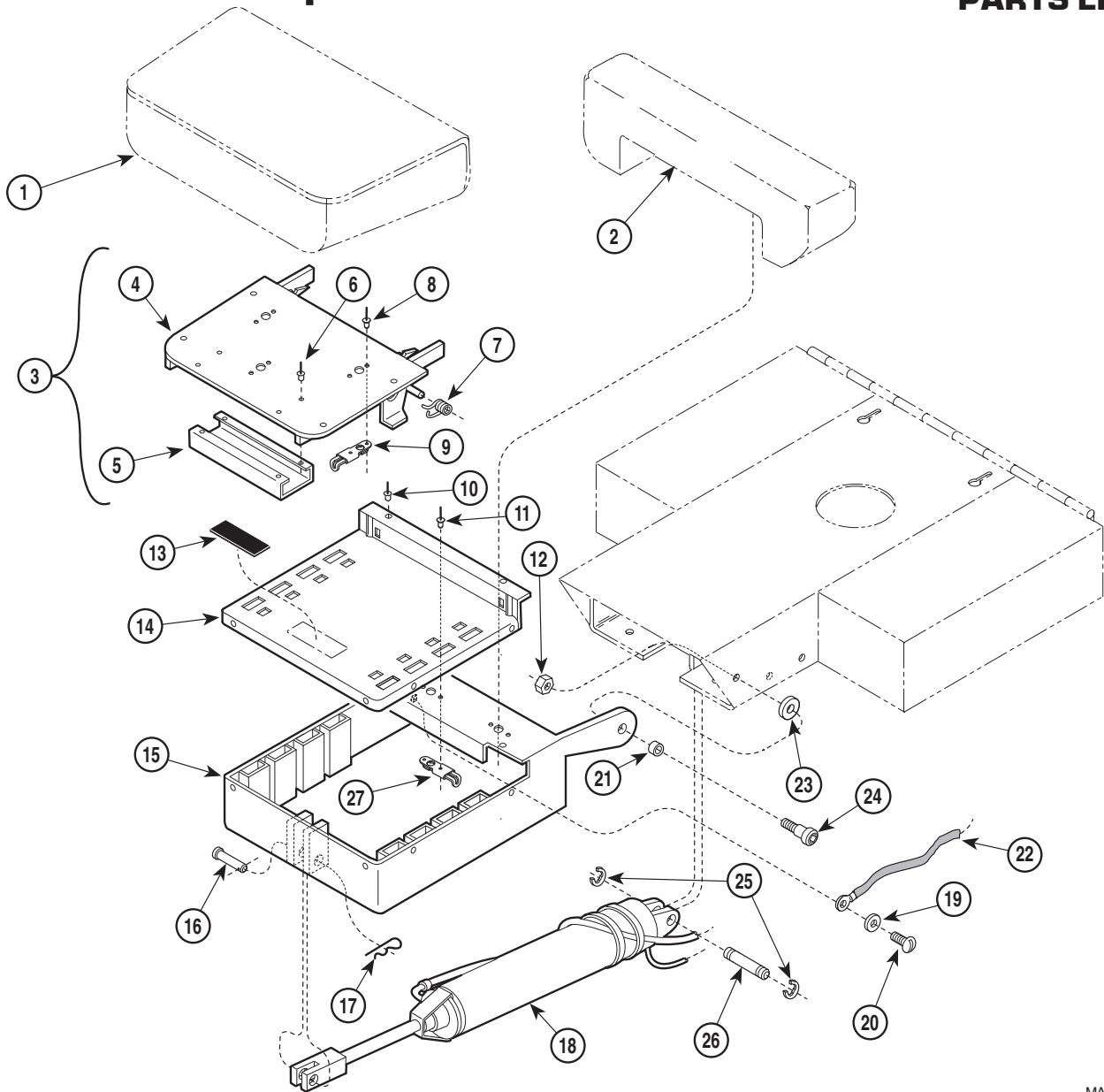

MA378201

Used on units with Serial Number HL-1343 thru Present
Used On Units With Serial Number V2200 thru Present

Item	Part No.	Description	Qty.	Item	Part No.	Description	Qty.
1		Upholstered Foot Rest (Refer to "Upholstery Set" Elsewhere)	Ref	13	053-0018-00	Nyl-o- tape	1
2		Upholstered Leg Rest (Refer to "Upholstery Set" Elsewhere)	Ref	14	050-4127-00	Foot Trim	1
3	029-1646-01	Footrest Assembly (Includes Items 4 thru 9)	1	15	030-1333-40	(No Longer Available)	1
4	• 030-1113-40	• Footboard Weldment	1	16	042-0005-03	Clevis Pin	1
5	• 050-0868-00	• Catch Channel	1	17	042-0004-00	Pin Clip	1
6	• 042-0010-02	• Pop Rivet	4	18		Foot Cylinder (Refer to "Hydraulic System" Elsewhere)	Ref
7	• 025-0045-01	• L.H. Spring (Shown)	1	19	045-0001-31	Lockwasher	1
	• 025-0045-00	• R.H. Spring (Not Shown)	1	20	040-0010-47	Screw	1
8	• 042-0010-11	• Pop Rivet	6	21	016-0076-00	Bushing	2
9	• 016-0542-01	• Slide Latch Assembly	3	22	015-0082-01	Ground Braid	1
10	042-0010-04	Pop Rivet	8	23	045-0004-00	Washer	2
11	042-0010-13	Pop Rivet	4	24	042-0014-00	Shoulder Screw	2
12	041-0375-05	Jam Nut	2	25	042-0007-00	E-Ring	2
				26	042-0006-01	Clevis Pin	1
				27	016-0542-00	Slide Latch	2

Always Specify Model & Serial Number

Base Covers And Enclosures

SECTION VI PARTS LIST

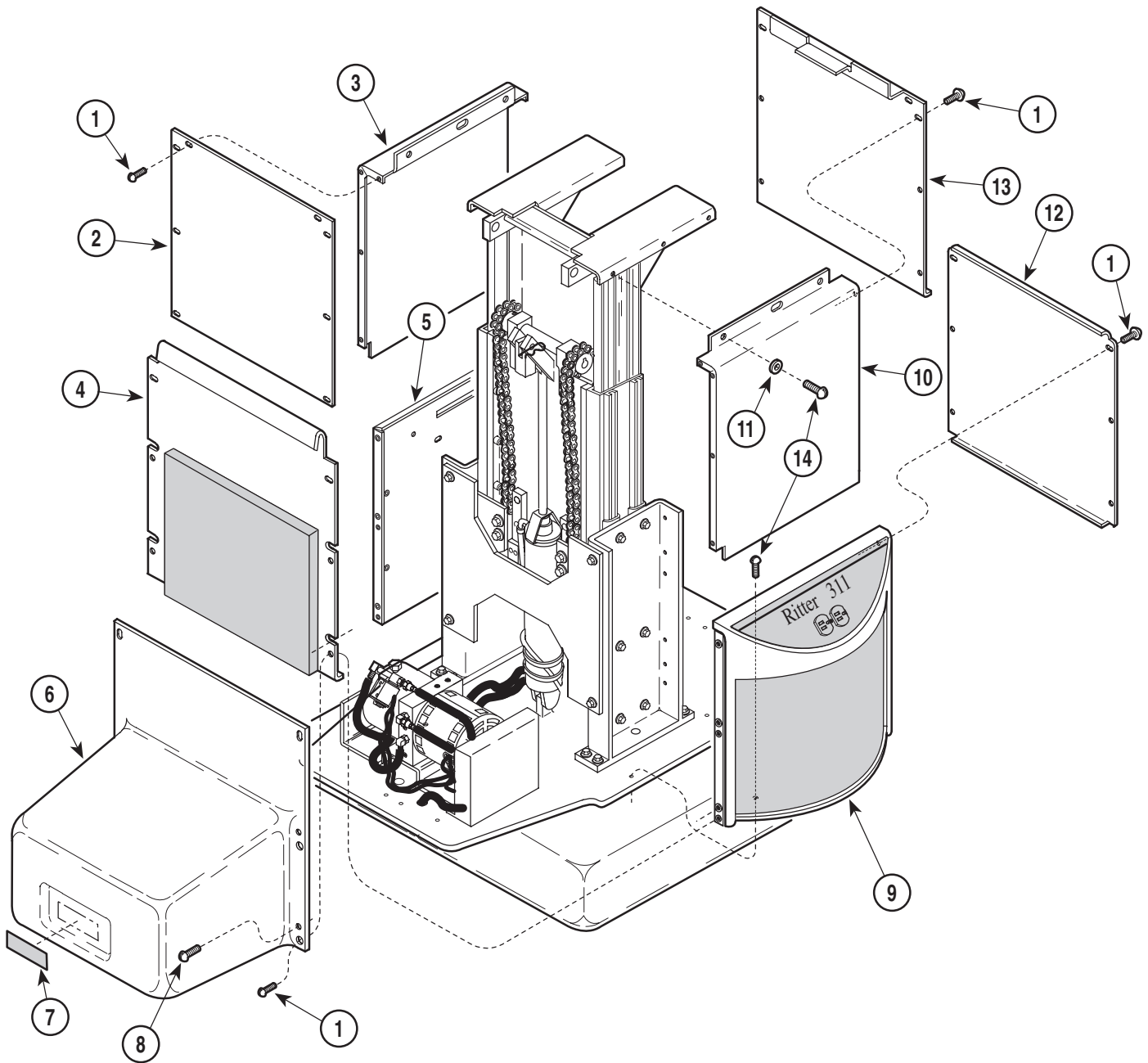

MA378300

Item	Part No.	Description	Qty.	Item	Part No.	Description	Qty.
1	040-0008-29	Screw	24	8	040-0010-34	Screw	6
2	050-2677-40	Back Inner Shroud	1	9	045-0001-15	R.H. Side Panel Assembly (Refer to "Side Panel Assembly" Elsewhere)	Ref
3	050-0947-41	L.H. Inner Shroud (Less Nutserts)	1	10	050-0947-20	R.H. Inner Shroud (Less Nutsert)	1
	• 042-0045-02	• Nutsert	8		• 042-0045-02	• Nutsert	8
4	029-1585-01	Back Outer Shroud Assembly	1	11	045-0001-15	Washer	6
5		L.H. Side Panel Assembly (Refer to "Side Panel Assembly" Elsewhere)	Ref	12	050-2617-41	Front Outer Shroud	1
6	029-1586-01	Motor Cover Assembly	1	13	050-0463-40	Front Inner Shroud	1
7	061-0293-00	Caution Label	1	14	040-0010-47	Screw	12

Always Specify Model & Serial Number

Side Panel Assembly

SECTION VI PARTS LIST

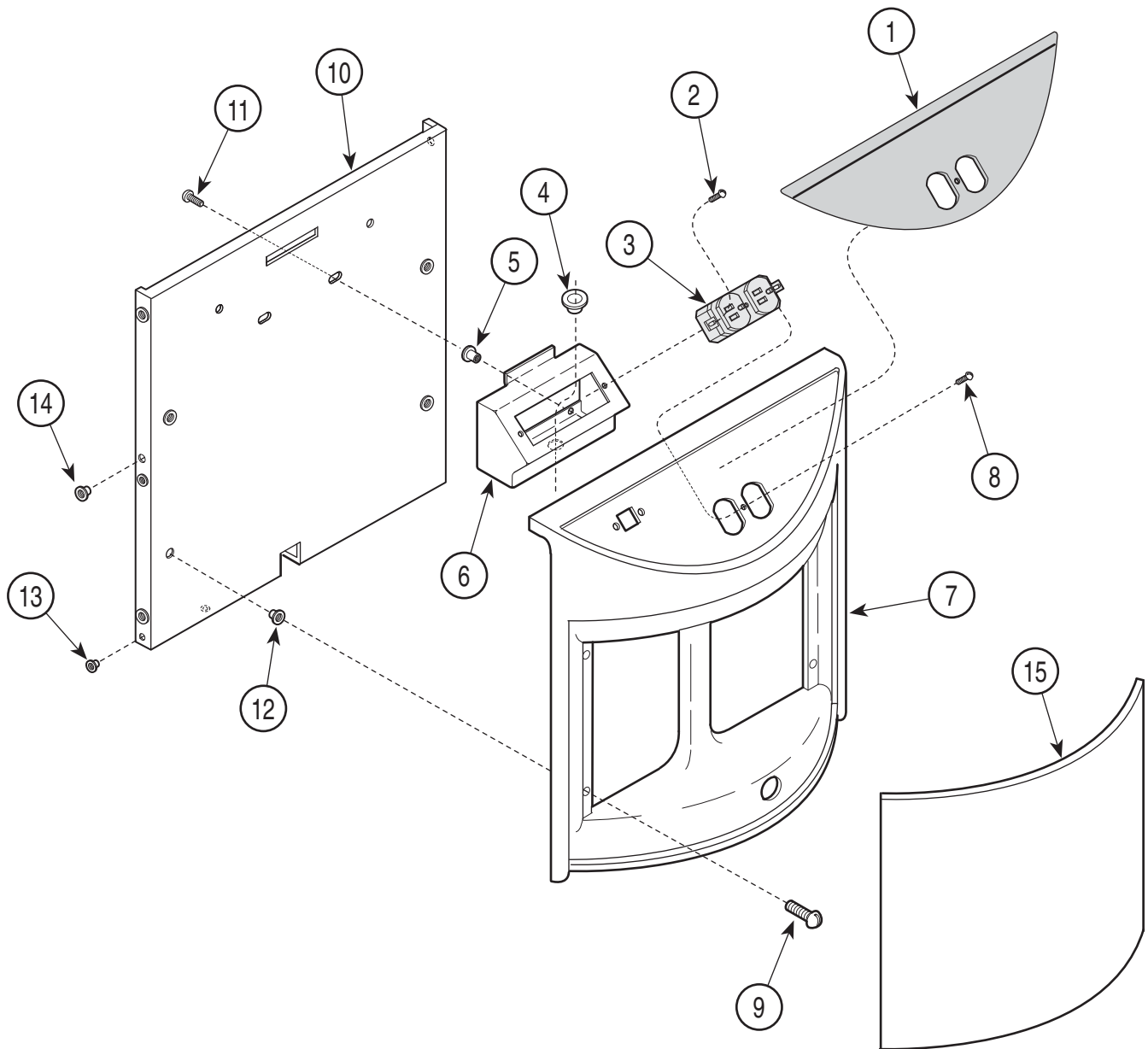

MA385300

Item	Part No.	Description	Qty.	Item	Part No.	Description	Qty.
	029-2078-00	R.H. Side Panel Assembly (Includes Items 1 thru 10)	1	8	•040-0006-23	• Screw	1
	029-2078-01	L.H. Side Panel Assembly (Includes Items 1 thru 10)	1	9	•040-0010-23	• Screw	4
1	•061-0640-02	• Nameplate Decal	1	10	•050-2639-40	• R.H. Outer Shroud (Shown)	1
2	•040-0006-13	• Screw	2		•050-2639-41	• L.H. Outer Shroud (Not Shown)	1
3	•015-0083-01	• Duplex Receptacle	1	11	•040-0008-04	• Screw	2
4	•053-0068-10	• Snap Bushing	1	12	042-0045-01	Nutsert	4
5	•042-0045-02	• Nutsert	2	13	042-0045-02	Nutsert	4
6	•050-2444-40	• Receptacle Mount Bracket	1	14	042-0045-01	Nutsert	3
7	•053-0516-01	• Side Panel	1	15		Side Panel Insert (Refer to "Upholstery Sets" Elsewhere)	Ref

Always Specify Model & Serial Number

Base Mechanical Components

SECTION VI PARTS LIST

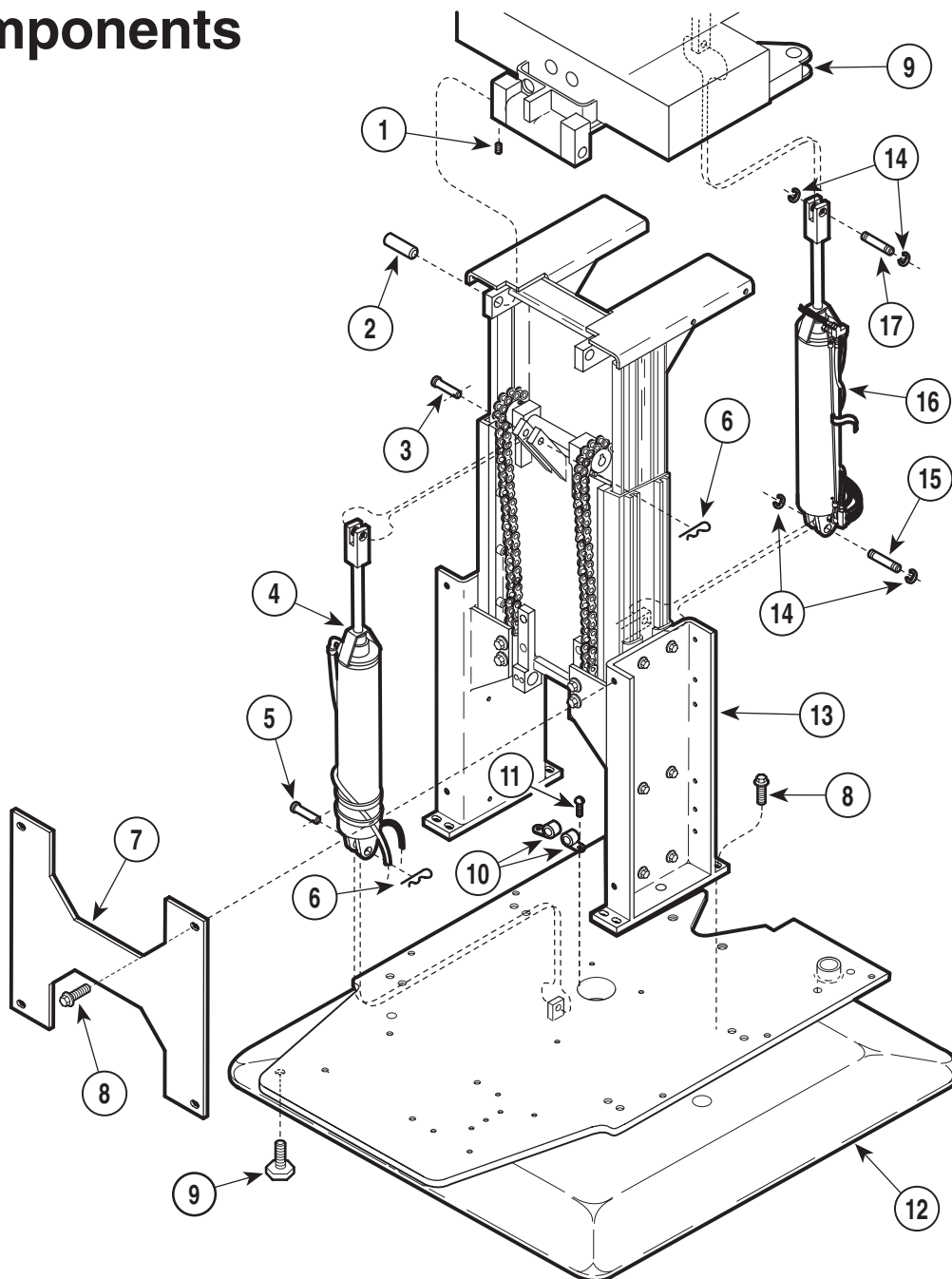

MA378400

Used on units with Serial Number HL-1000 thru HL-1342

Item	Part No.	Description	Qty.	Item	Part No.	Description	Qty.
1	040-0250-04	Set Screw	4	10	015-0001-00	Wire Clip	2
2	057-0027-00	Tilt Pivot Pin	2	11	040-0010-04	Screw	2
3	042-0005-03	Clevis Pin	1	12		Rotating Base (Refer to "Rotating Base Assembly" Elsewhere)	1
4		Base Cylinder (Refer to "Hydraulic System" Elsewhere)	Ref	13		Base Slide Assembly (Refer to Breakdown Elsewhere)	Ref
5	042-0005-01	Clevis Pin	1	14	042-0007-00	E-Ring	4
6	042-0004-00	Hitch Pin Clip	2	15	042-0006-01	Clevis Pin	1
7	050-1475-40	Brace	1	16		Tilt Cylinder Assembly (Refer to "Hydraulic System" Elsewhere)	Ref
8	040-0375-00	Screw	12	17	042-0006-00	Clevis Pin	1
9		Seat Weldment (Refer to "Seat Components" Elsewhere)	Ref				

Always Specify Model & Serial Number

Base Mechanical Components

SECTION VI PARTS LIST

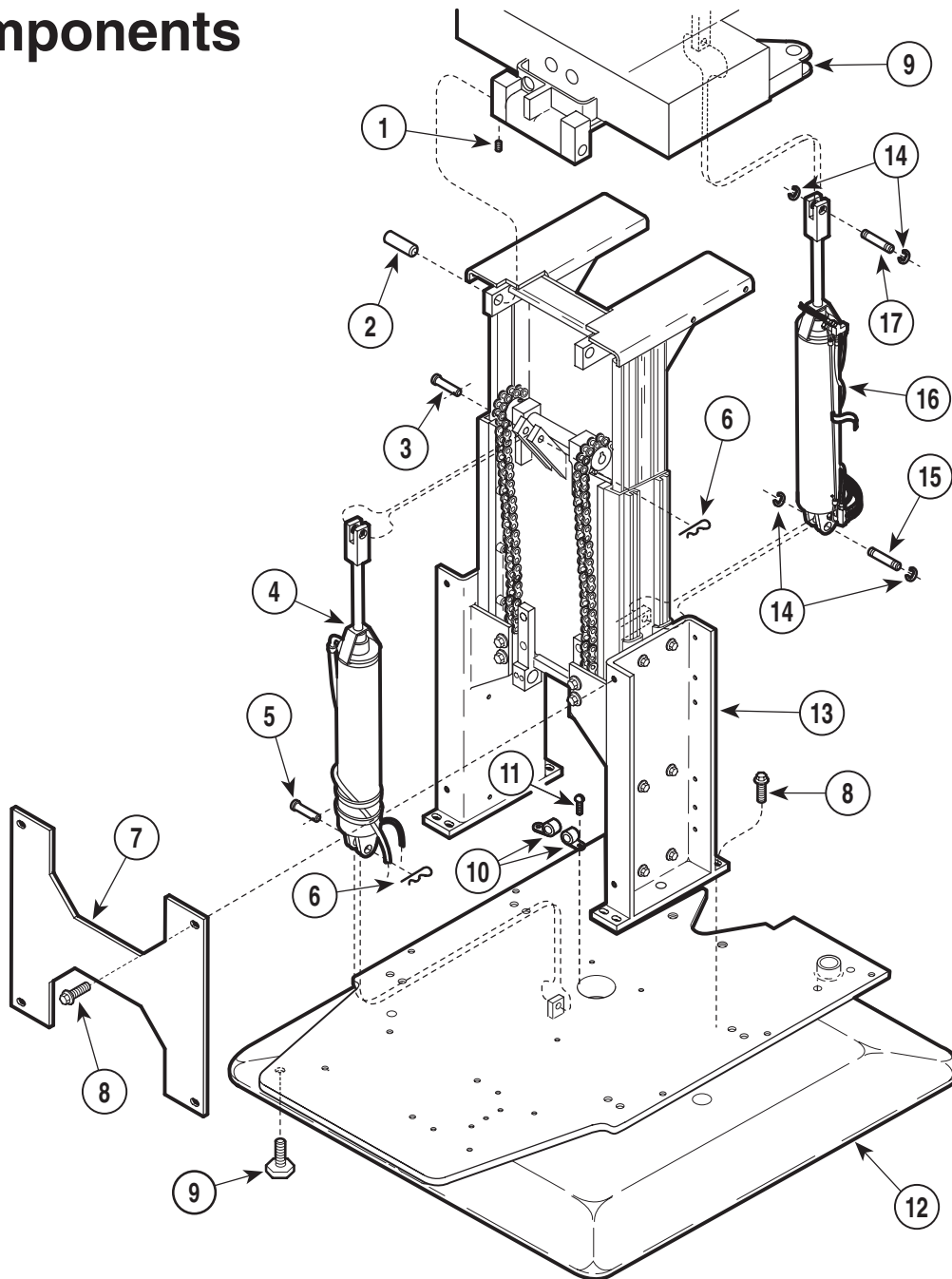

MA378400

Used on units with Serial Number HL-1343 thru Present
Used On Units With Serial Number V2200 thru Present

Item	Part No.	Description	Qty.	Item	Part No.	Description	Qty.
1	040-0250-04	Set Screw	4	10	015-0001-00	Wire Clip	2
2	057-0027-00	Tilt Pivot Pin	2	11	040-0010-04	Screw	2
3	042-0005-03	Clevis Pin	1	12		Rotating Base (Refer to "Rotating Base Assembly" Elsewhere)	1
4		Base Cylinder (Refer to "Hydraulic System" Elsewhere)	Ref	13		Base Slide Assembly (Refer to Breakdown Elsewhere)	Ref
5	042-0005-01	Clevis Pin	1	14	042-0007-00	E-Ring	4
6	042-0004-00	Hitch Pin Clip	2	15	042-0006-01	Clevis Pin	1
7	050-1475-40	Brace	1	16		Tilt Cylinder Assembly (Refer to "Hydraulic System" Elsewhere)	Ref
8	040-0375-00	Screw	12	17	042-0006-02	Clevis Pin	1
9		Seat Weldment (Refer to "Seat Components" Elsewhere)	Ref				

Always Specify Model & Serial Number

Rotational Base Assembly

SECTION VI PARTS LIST

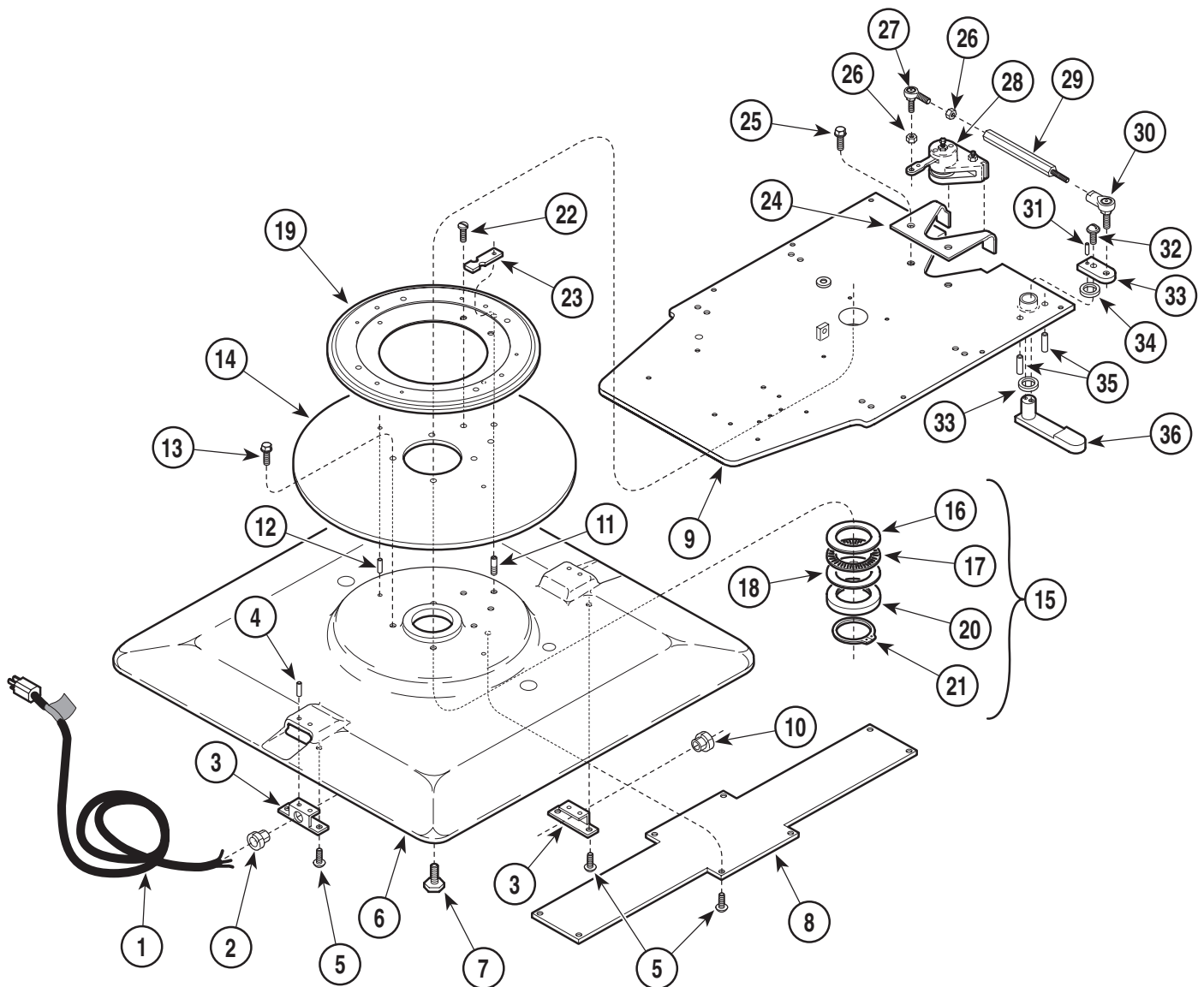

MA378500

Item	Part No.	Description	Qty.	Item	Part No.	Description	Qty.
1	002-0040-00	Power Cord Set Kit	1	20	R501725	Rotation Nut (Apply Loctite #042-0024-02)	1
2	015-0002-01	Strain Relief Bushing	1	21	R501709	Retaining Ring	1
3	050-2173-00	Power Cord Bracket	2	22	040-0312-44	Screw (Apply Loctite #042-0024-02)	2
4	042-0009-04	Groove Pin	4	23	R501708	Rotation Stop Plate (Apply Grease #K902637)	1
5	040-0010-47	Screw	13	24	050-2193-23	Brake Mounting Bracket	1
6	020-0132-00	Rotational Base	1	25	040-0375-00	Screw	2
7	016-0001-00	Leveling Screw	4	26	041-0312-07	Nut	2
8	050-2174-00	Cable Cover	1	27	016-0462-00	Rod End (Male)	1
9	030-1097-40	Platform Base Weldment	1	28	016-0464-00	Brake	1
10	015-0008-00	Strain Relief Bushing	1	29	051-0708-00	Hex Adjuster	1
11	057-0345-00	Stop Plate Post (Apply Loctite #042-0024-02)	1	30	016-0463-00	Rod End (Female)	1
12	042-0009-01	Groove Pin	2	31	042-0001-06	Roll Pin	1
13	040-0250-88	Screw	4	32	042-0109-00	Screw	1
14	050-2171-00	Stop Disc	1	33	051-0706-40	Top Lever Arm	1
15	002-0432-00	Bearing Kit (Includes 16 thru 21 [Apply Grease #K902637 to Items 17 & 19])	1	34	053-0110-05	Spacer	2
16	• R501715	• Radial Bearing Washer (Thick)	1	35	042-0009-07	Groove Pin	2
17	• R501710	• Thrust Bearing	1	36	030-0800-02	Lever Arm Weldment	1
18	• R501714	• Radial Bearing Washer (Thin)	1				
19	• R501726	• Table Rotation Bearing	1				

Always Specify Model & Serial Number

Base Slide Assembly

SECTION VI PARTS LIST

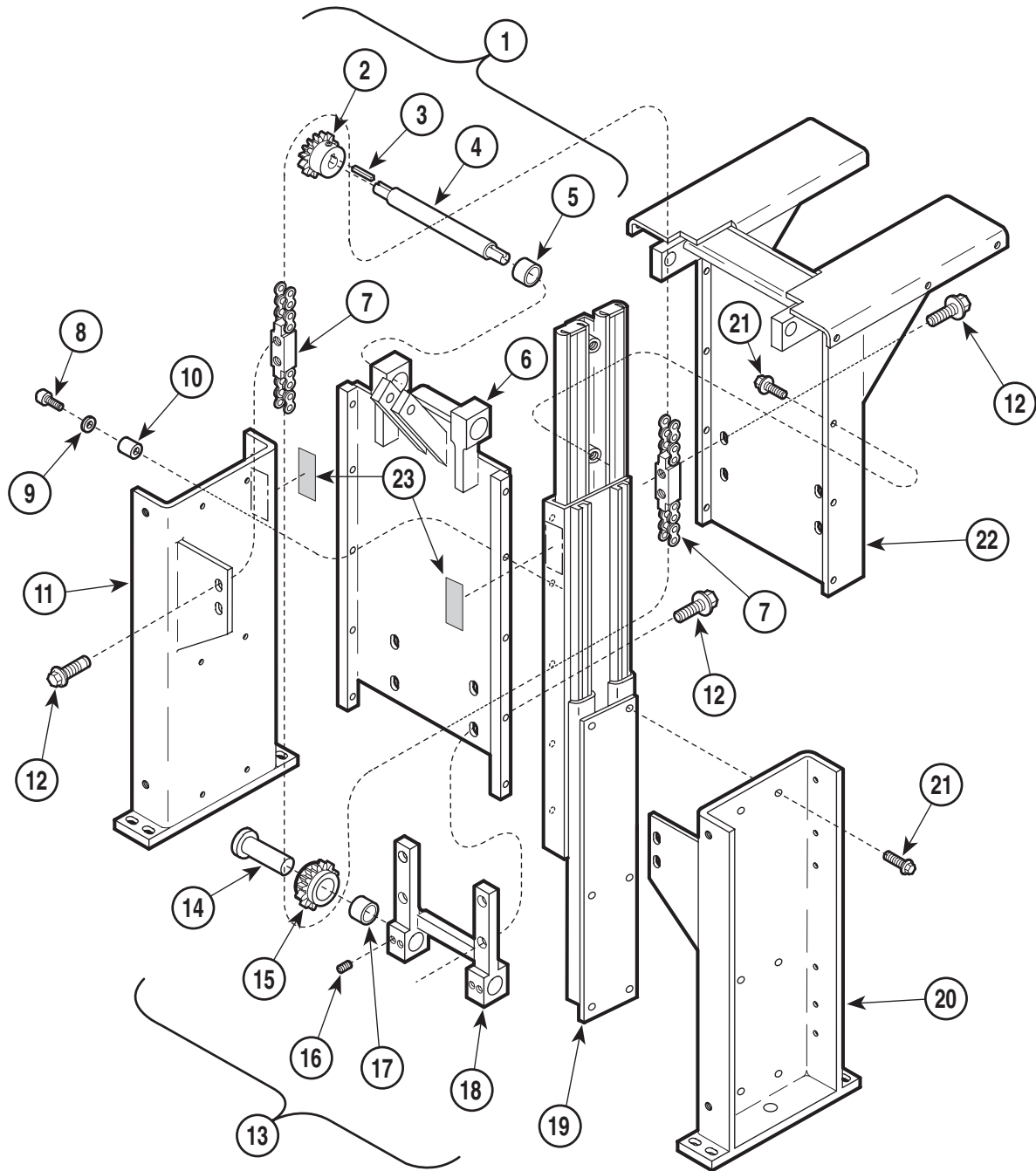

MA378600

Item	Part No.	Description	Qty.	Item	Part No.	Description	Qty.
1	029-0069-03	Base Slide Assembly (Includes Items 1 thru 22)	1	12	• 040-0375-00	• Screw	12
	• 029-0072-05	• Middle Member Assembly (Includes Items 2 thru 6)	1	13	• 029-0071-05	• Idler Adjuster Assembly (Includes Items 14 thru 18)	1
2	•• 016-0151-00	•• Sprocket (Includes Set Screw)	2	14	•• 030-0274-00	•• Journal Weldment	1
3	•• 042-0008-00	•• Machine Key	2	15	•• 016-0152-00	•• Sprocket (Includes Item 17)	2
4	•• 057-0105-00	•• Axle	1	16	•• 040-0250-04	•• Set Screw	4
5	•• 016-0149-00	•• Bearing	2	17	••• 016-0149-00	••• Bearing	2
6	•• 030-0094-40	•• Middle Member Weldment	1	18	•• 030-0273-40	•• Idler Adjuster Weldment	1
7	• 029-0070-00	• Chain Assembly	2	19	• 016-0234-01	• L.H. Base Slide (Opposite)	1
8	• 040-0008-30	• Screw	10		• 016-0234-00	• R.H. Base Slide (Shown)	1
9	• 045-0001-10	• Lockwasher	10	20	• 030-0092-40	• R.H. Support Channel Weldment	1
10	• 052-0015-00	• Spacer	10	21	• 040-0250-88	• Screw	20
11	• 030-0092-41	• L.H. Support Channel Weldment	1	22	• 030-0917-42	• Inner Member Weldment	1
				23	061-0045-00	Cover Caution Label	2

Always Specify Model & Serial Number

Base Electrical Components

SECTION VI PARTS LIST

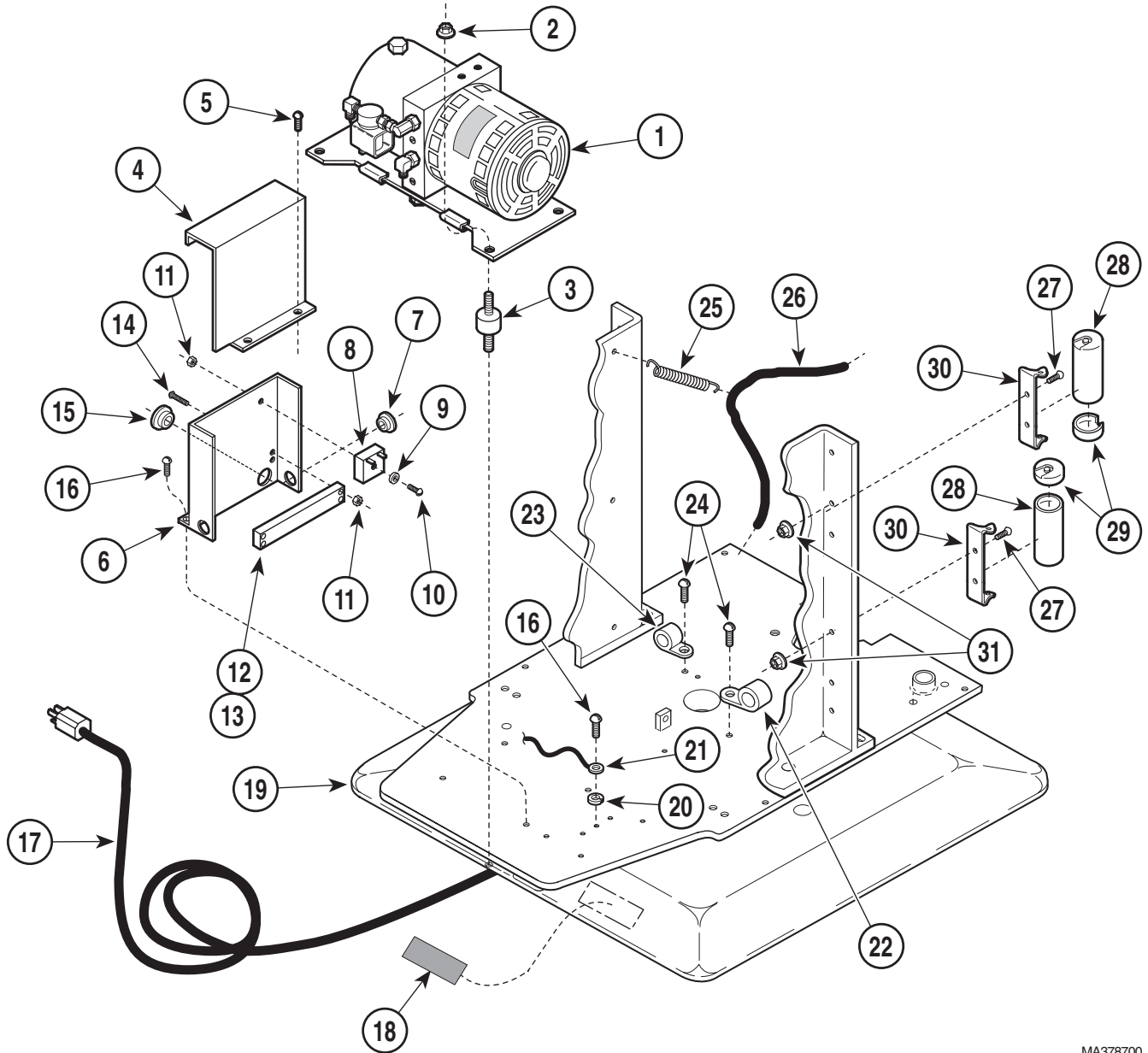

MA378700

Item	Part No.	Description	Qty.	Item	Part No.	Description	Qty.
1		Motor / Pump (Refer to "Motor / Pump Assembly" Elsewhere)	1	17	002-0040-00	Power Cord Set Kit	1
2	041-0250-13	Nut	8	18	061-0295-00	Cord Tag	1
3	053-0051-00	Motor Mount (Apply Loctite 042-0024-02)	4	19		Base Assembly (Refer to "Rotational Base Assembly" Elsewhere)	Ref
4	050-1533-40	Control Cover	1	20	045-0001-31	Lockwasher	3
5	040-0010-34	Screw	2	21		Wire Assembly (Refer to "Wiring Diagram" Elsewhere {Section 5})	Ref
6	050-1532-40	Control Panel	1	22	015-0014-01	Wire Clip	1
7	053-0068-09	Snap Bushing	2	23	015-0001-00	Wire Clip	2
8	002-0041-00	Time Delay Relay Kit	1	24	040-0010-04	Screw	3
9	045-0001-21	Washer	1	25	025-0025-00	Extension Spring	1
10	040-0006-11	Screw	1	26		Power Cables (Refer to "Wiring Diagram" Elsewhere)	Ref
11	041-0006-01	Nut	3	27	040-0010-28	Screw	4
12	015-0009-01	Terminal Block	1	28	002-0044-00	Capacitor Kit (124/149 MFD {250V})	2
13	015-0022-01	Jumper [Not Shown] (Refer to "Wiring Diagram" Elsewhere {Section 5})	Ref	29	015-0413-01	Capacitor Cap	2
14	040-0006-33	Screw	2	30	015-0412-02	Capacitor Mounting Bracket	2
15	053-0068-06	Snap Bushing	1	31	041-0010-02	Nut	4
16	040-0010-47	Screw	5				

Always Specify Model & Serial Number

Motor / Pump Components

SECTION VI PARTS LIST

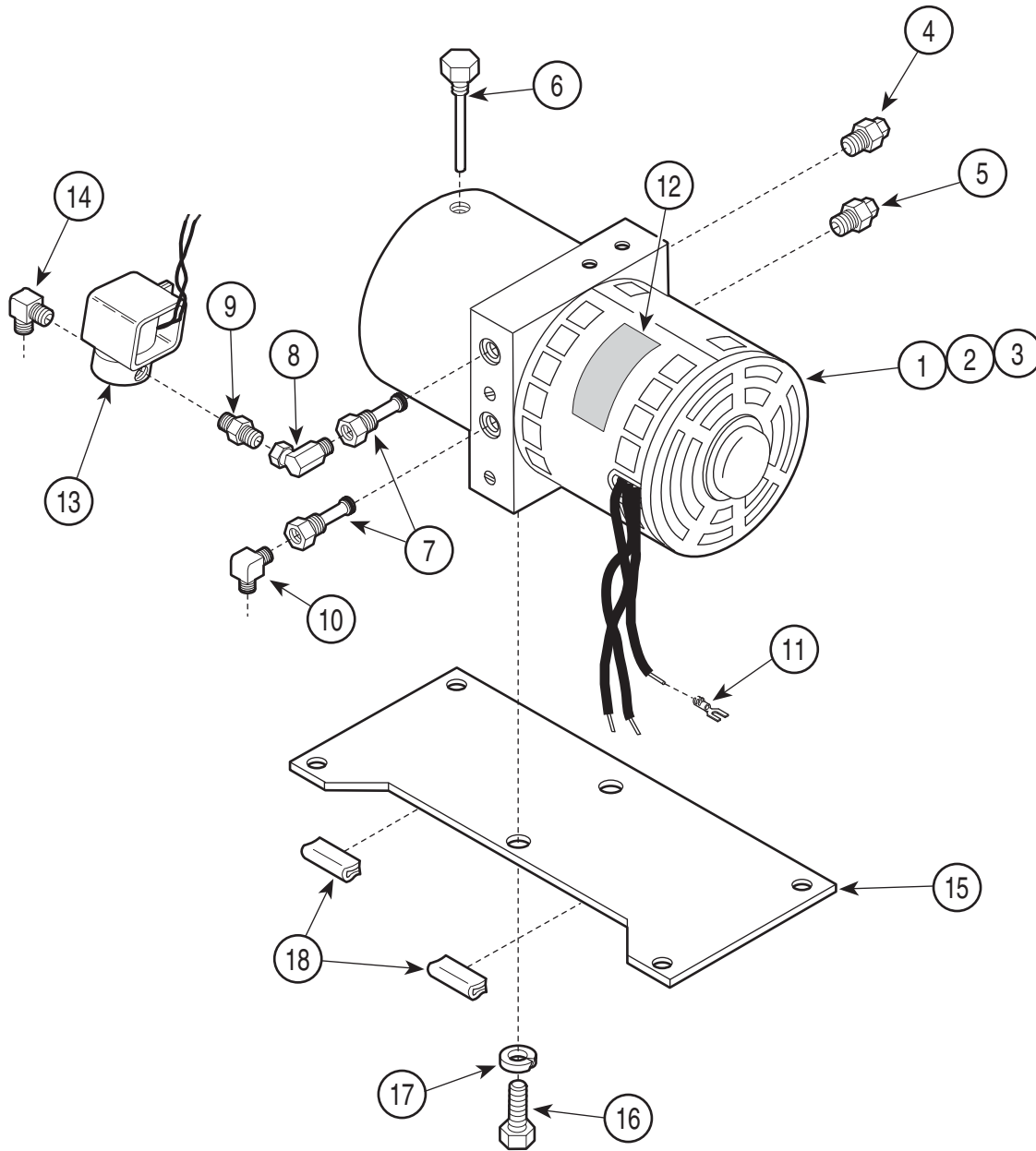

MA531100

Item	Part No.	Description	Qty.	Item	Part No.	Description	Qty.
1	002-0444-00	Motor / Pump Assembly (Includes Items 2 thru 11)	1	9	• 014-0045-00	• Connector	1
2	• 014-0169-00	• Motor Shaft Seal (Not Shown)	1	10	• 014-0096-00	• Elbow	1
3	• 014-0262-02	• O-Ring (Not Shown)	1	11	• 015-0018-03	• Spring Spade Terminal	3
4	• 014-0248-00	• Relief Valve (Low Pressure)	1	12	061-0135-00	Motor Caution Label	1
5	• 014-0249-00	• Relief Valve (High Pressure)	1	13	002-0038-00	Anticavitation Solenoid Valve	1
6	• 014-0262-01	• Filler Cap	1	14	014-0096-00	Elbow	1
7	• 014-0168-00	• Shuttle Valve	2	15	050-2662-40	Motor Base	1
8	• 014-0260-00	• Elbow	1	16	040-0500-02	Screw	2
				17	045-0001-33	Lockwasher	2
				18	016-0360-00	Trim Lock (Specify Length - 2")	2

Always Specify Model & Serial Number

Foot Control Assembly

SECTION VI PARTS LIST

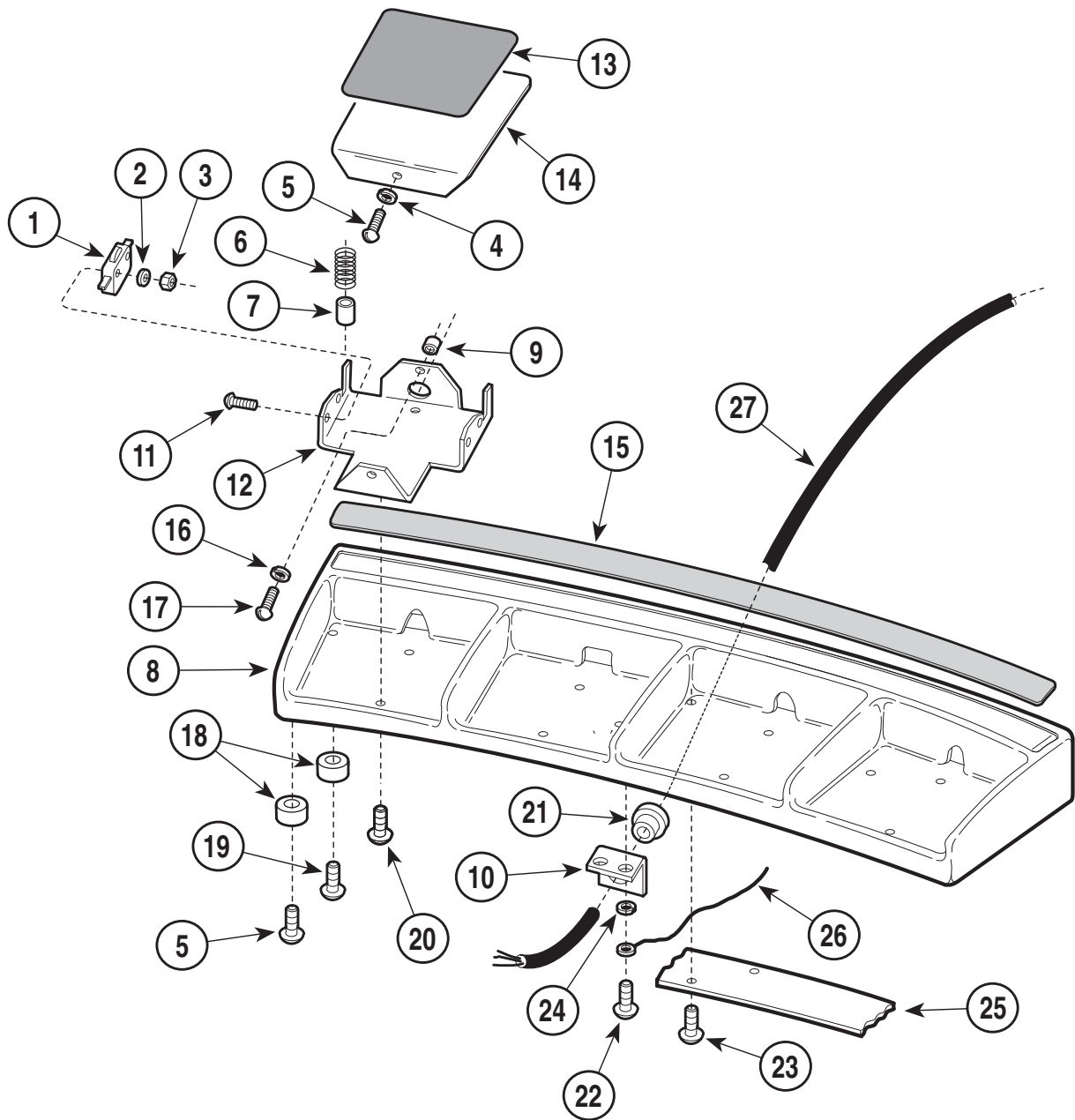

MA378900

Item	Part No.	Description	Qty.	Item	Part No.	Description	Qty.
	015-0606-03	Foot Control Assembly (Includes Items 1 thru 25)	1	15	•061-0465-00	•Decal	1
1	•002-0045-00	•Switch	8	16	•045-0001-08	•Washer	4
2	•045-0001-07	•Washer	16	17	•040-0010-36	•Screw	4
3	•041-0003-00	•Nut	16	18	•053-0156-00	•Glide	6
4	•052-0076-00	•Spacer	4	19	•040-0010-35	•Screw	4
5	•040-0010-04	•Screw	6	20	•040-0010-52	•Screw	8
6	•025-0009-00	•Spring	8	21	•015-0008-00	•Strain Relief Bushing	1
7	•052-0010-00	•Spacer	8	22	•040-0010-04	•Screw	2
8	•020-0144-03	•Foot Control Casting	1	23	•040-0010-47	•Screw	7
9	•052-0075-00	•Spacer	4	24	•045-0001-08	•Lockwasher	2
10	•050-0957-00	•Strain Relief Bracket	1	25	•050-0942-00	•Wire Channel Cover	1
11	•040-0003-00	•Screw	16	26		Ground Wire (Refer to "Wiring Diagram" {Section 5})	Ref
12	•050-3258-00	•Step Mount	4	27	002-0048-00	Foot Control Cord (Refer to "Wiring Diagram" {Section 5})	Ref
13	•053-0154-00	•Foot Tread	4	28	002-0491-00	Footswitch Cover Kit (Not Shown)	1
14	•050-0941-04	•Pedal	4				

Always Specify Model & Serial Number

COMMENTS

The Technical Publications Department of Midmark Corporation takes pride in its publications. We are sure that our manuals will fill all of your needs when you are performing scheduled maintenance, servicing, or repairs on a Midmark product.

However, if you find any errors or feel that there should be a change, addition, or deletion to a manual, please let us know!

Page(s) and Paragraph(s) Needing Changed:

Description of Error or Desired Change:

Please fax or mail a copy of this completed comment sheet to:

Midmark Corporation
ATTN: Technical Publications Department
60 Vista Drive
Versailles, Ohio 45380
Fax: (937) 526-5542

FAX ORDERING FORM

(SERVICE PARTS ONLY)

NOTES:

- ALL **BLOCKED** AREAS MUST BE COMPLETED.
- USE FOR NON-WARRANTY FAX ORDERS ONLY. WARRANTY ORDERS MUST BE TELEPHONED IN (1-800-MIDMARK).

ATTENTION: SERVICE DEPARTMENT FAX#: 877-249-1793				
ACCT #: _____		P.O. #: _____		DATE: _____
NAME: _____		SHIP TO: _____		
ADDRESS: _____		_____		
CITY, ST.: _____		_____		
CONTACT: _____		_____		
PHONE: _____		_____		
<input type="checkbox"/> NON-EMERGENCY ORDER - TO SHIP WITHIN 72 HOURS IF PART(S) IN STOCK. <input type="checkbox"/> EMERGENCY ORDER - TO SHIP WITHIN 24 HOURS IF PART(S) IN STOCK (IF ORDER IS RECEIVED BEFORE 1:00 P.M. E.S.T). SEND NOTIFICATION IF PARTS ARE NOT AVAILABLE TO SHIP WITHIN 24 HOURS VIA E-MAIL OR FAX TO: _____		METHOD OF SHIPMENT <u>OTHER</u> _____ UPS FED EX <input type="checkbox"/> NEXT DAY A.M. <input type="checkbox"/> NEXT DAY A.M. <input type="checkbox"/> NEXT DAY P.M. <input type="checkbox"/> NEXT DAY P.M. <input type="checkbox"/> 2ND DAY <input type="checkbox"/> 2ND DAY <input type="checkbox"/> GROUND <input type="checkbox"/> ECONOMY		
QTY.	PART #	DESCRIPTION (SPECIFY COLOR OF ITEM IF APPLICABLE)	COLOR CODE	PRICE/PER
			TOTAL COST: \$	

Midmark Corporation
60 Vista Drive
P.O. Box 286
Versailles, Ohio 45380-0286
937-526-3662
Fax 937-526-5542
midmark.com



Because we care.

Subject to change without notice.
Refer to www.Documark.com for latest revision.