

119 -001
thru
-016

Ritter®
by MIDMARK

Power
Examination
Table

Service and
Parts Manual

Serial Number Prefix:
AN, BY, CA, DF,
EM, EN, EY & EZ

**NO LONGER IN
PRODUCTION**
Some service parts may not
be available for this product!



FOR USE BY MIDMARK
TRAINED TECHNICIANS ONLY

119 -001
thru
-016

TABLE OF CONTENTS

Section/Paragraph	Page	Section/Paragraph	Page
IMPORTANT INSTRUCTIONS			
General Safety Instructions	iii	4.9 Motor Pump Assembly - Complete Removal / Installation	4-9
Warnings	iii	4.10 Motor Pump Removal / Installation (Units With Old Style Anti-Cavitation Solenoid Valve)	4-11
Warranty Instructions	iii	4.10.1 Motor Pump Removal / Installation (Units With New Style Anti-Cavitation Solenoid Valve)	4-11
SECTION I GENERAL INFORMATION		4.11 Motor Shaft Seal Removal / Installation	4-13
1.1 Scope of Manual	1-1	4.12 Back Cylinder Removal / Installation	4-14
1.2 How to Use Manual	1-1	4.13 Back Cylinder Needle Valve Adjustment ...	4-16
1.3 Description of 119 Power Examination Table	1-1	4.14 Tilt Cylinder Removal / Installation	4-17
1.4 Specifications	1-4	4.15 Base Cylinder Removal / Installation	4-19
1.5 Parts Replacement Ordering	1-4	4.16 Foot Cylinder Removal / Installation	4-22
1.6 Special Tools	1-5	4.17 Time Delay Relay Removal / Installation	4-23
SECTION II TESTING AND TROUBLESHOOTING		4.18 Capacitors Removal / Installation	4-24
2.1 Operational Test	2-1	4.19 Pan Safety Limit Switch Removal / Installation	4-26
2.2 Troubleshooting Procedures	2-2	4.20 Chain Assembly Adjustment	4-27
SECTION III SCHEDULED MAINTENANCE		4.21 Base Slide Assembly Removal / Installation	4-28
3.1 Scheduled Maintenance	3-1	4.22 Headrest Adjustment	4-31
SECTION IV MAINTENANCE/SERVICE INSTRUCTIONS		4.23 Headrest Handles Handle Stops Adjustment	4-32
4.1 Introduction	4-1	4.24 Stirrup Assembly And Components Removal / Installation	4-32
4.2 Motor Cover Assembly Removal / Installation	4-1	4.25 Typical Foot Switch Removal / Installation	4-33
4.3 Checking / Adding Oil To Motor Pump	4-1	4.26 Brake Adjustment	4-33
4.4 Up Functions Shuttle Valve Removal / Installation	4-2	4.27 Brake Removal / Installation	4-34
4.5 Down Functions Shuttle Valve Removal / Installation (Units With Old Style Anti-Cavitation Solenoid Valve)	4-3	4.28 Rotation Bearings Removal / Installation ..	4-35
4.5.1 Down Functions Shuttle Valve Removal / Installation (Units With New Style Anti-Cavitation Solenoid Valve)	4-4	4.29 Upholstery Removal / Installation (Specify Serial Number)	4-39
4.6 Anti-cavitation Solenoid Valve Removal / Installation (Units With Old Style Anti-Cavitation Solenoid Valve)	4-5	4.30 Upholstery Removal / Installation (Specify Serial Number)	4-41
4.6.1 Anti-cavitation Solenoid Valve Removal / Installation (Units With New Style Anti-Cavitation Solenoid Valve)	4-6	4.30.1 Upholstery Removal / Installation (Specify Serial Number)	4-43
4.7 Up Functions Relief Valve Removal / Installation	4-7	4.31 Hydraulic System Flushing Procedure	4-46
4.8 Down Functions Relief Valve Removal / Installation	4-8	4.32 Old Style Anti-Cavitation Solenoid Valve Rebuild	4-46
		SECTION V SCHEMATICS AND DIAGRAMS	
		5.1 Electrical Schematics / Wiring Diagrams	5-1
		5.2 Hydraulic Flow Diagrams	5-11

(*) Indicates that there has been a serial number break for the illustration
and that there are additional point page(s) following the original page.

TABLE OF CONTENTS - CONTINUED

Section/Paragraph	Page	Section/Paragraph	Page
SECTION VI PARTS LIST			
6.1 Introduction	6-1	Footboard Components	6-9.*
6.2 Description of Columns	6-1	Base Covers And Enclosures	6-10.*
Pictorial Index	6-2.*	Base Mechanical Components	6-11.*
Back Components	6-3.*	Rotational Base Assembly	6-12
Upholstery Set-Standard (27.0 in.)	6-4.*	Base Slide Assembly	6-13.*
Upholstery Set-Soft Touch	6-4.3	Base Electrical Components -	
Upholstery Set-Two Tone	6-4.4	Domestic	6-14.*
Upholstery Set-Styled	6-4.5*	Base Electrical Components - Export	6-15
Upholstery Set-Narrow (24.0 in.)	6-4.7*	Motor / Pump Components	6-16.*
Hydraulic System	6-5.*	Foot Control Assembly	6-17.*
Headrest Assembly	6-6.*	COMMENTS	7-1
Seat Components	6-7.*	FAX ORDERING FORM	7-2
Stirrup Assembly	6-8.*		

(*) Indicates that there has been a serial number break for the illustration and that there are additional point page(s) following the original page.

IMPORTANT INSTRUCTIONS

General Safety Instructions

Safety First: The primary concern of Midmark Corporation is that this power examination table is maintained with the safety of the patient and staff in mind. To assure that services and repairs are completed safely and correctly, proceed as follows:

- (1) Read this entire manual before performing any services or repairs on this table.
- (2) Be sure you understand the instructions contained in this manual before attempting to service or repair this table.

Warnings

Throughout this manual are Note, Caution, and Danger paragraphs that call attention to particular procedures. These items are used as follows:

NOTE

A note is used to amplify an operating procedure, practice or condition.



CAUTION

A CAUTION is used for an operating procedure, practice, or condition which, if not correctly followed, could result in equipment damage.



DANGER

A DANGER is used for an operating procedure, practice, or condition which, if not correctly followed, could result in loss of life or serious personal injury.

Warranty Instructions

Refer to the Midmark "Limited Warranty" printed on the back cover of the Installation and Operation Manual for warranty information. Failure to follow the guidelines listed below will void the warranty and/or render the 119 Power Examination Table unsafe for operation.

- In the event of a malfunction, do not attempt to operate the table until necessary repairs have been made.
- Do not attempt to disassemble table, replace malfunctioning or damaged components, or perform adjustments unless you are one of Midmark's authorized service technicians.
- Do not substitute parts of another manufacturer when replacing inoperative or damaged components. Use only Midmark replacement parts.

**SECTION I
GENERAL INFORMATION**

1.1 Scope of Manual

This manual contains detailed troubleshooting, scheduled maintenance, maintenance, and service instructions for 119 Power Examination Table. This manual is intended to be used by Midmark's authorized service technicians.

1.2 How to Use Manual

A. Manual Use When Performing Scheduled Maintenance.

- (1) Perform inspections and services listed in Scheduled Maintenance Chart (Refer to para 3.1).
- (2) If a component is discovered to be faulty or out of adjustment, replace or adjust component in accordance with maintenance/service instructions (Refer to para 4.1).

B. Manual Use When Table Is Malfunctioning And Cause Is Unknown.

- (1) Perform an operational test on table (Refer to para 2.1).
- (2) Perform troubleshooting procedures listed in Troubleshooting Guide (Refer to para 2.2).
- (3) If a component is discovered to be faulty or out of adjustment, replace or adjust component in accordance with maintenance/service instructions (Refer to para 4.1).

C. Manual Use When Damaged Component Is Known.

- (1) Replace or adjust component in accordance with maintenance/service instructions (Refer to para 4.1).

1.3 Description Of 119 Power Examination Table

A. General Description (See Figure 1-1).

The 119 Power Examination Table is an examination table designed specifically for performing general

medical examinations and procedures.

The major serviceable components of the table are the motor pump, up functions relief valve (600 PSI), down functions relief valve (400 PSI), up functions shuttle valve, down functions shuttle valve, anti-cavitation solenoid valve, capacitors, control panel with terminal block, back cylinder, needle valve (on some older units), foot cylinder, tilt cylinder, base cylinder, base slide assembly, chain assembly, rotation bearings (optional on some tables), pan safety limit switch (optional on some tables), time delay relay, foot switches, and isolation transformer (export units only).

B. Theory of Operation (See Figures 5-1 thru 5-10 for wiring diagrams and electrical schematics, and Figures 5-11 and 5-12 for hydraulic flow diagrams.)

On domestic units, 115 VAC is supplied directly to the circuitry of the table. On export units, 220 or 240 VAC is supplied to isolation transformer. The isolation transformer then supplies 115 VAC to the circuitry of the table.

When no functions are selected, 115 VAC is supplied to terminals 1 and 2 of all foot switches. There is no path to neutral, however, so no current flows and nothing happens. When the operator selects one of the four up functions (BACK UP, TABLE UP, FOOT UP, or TILT UP) with the foot control, three paths to neutral are created. Current flows from terminal 2 to terminal 4 of switch and then across the motor pump winding T2 to neutral, starting the motor pump pumping. Current also flows from terminal 2 to terminal 4 of switch and then across the coil of the anti-cavitation solenoid valve, energizing the valve and causing it to open. Current also flows from terminal 2 to terminal 3 of switch and then across the coil of the cylinder solenoid valve and the time delay relay, energizing the valve and causing it to open. The time delay relay delays current flow across the coil of the cylinder solenoid valve for 1/10 of a second, causing it to energize 1/10 of a second after the motor pump and anti-cavitation solenoid valve have energized. This allows the motor pump to run and oil pressure to build first, so table top will not drift downward slightly before starting to rise. On tables that have an optional treatment pan assembly, the foot function also has a pan safety limit switch in its circuit. If the treatment pan assembly is not pushed into its fully stowed position, the pan safety limit switch will not be

SECTION I GENERAL INFORMATION

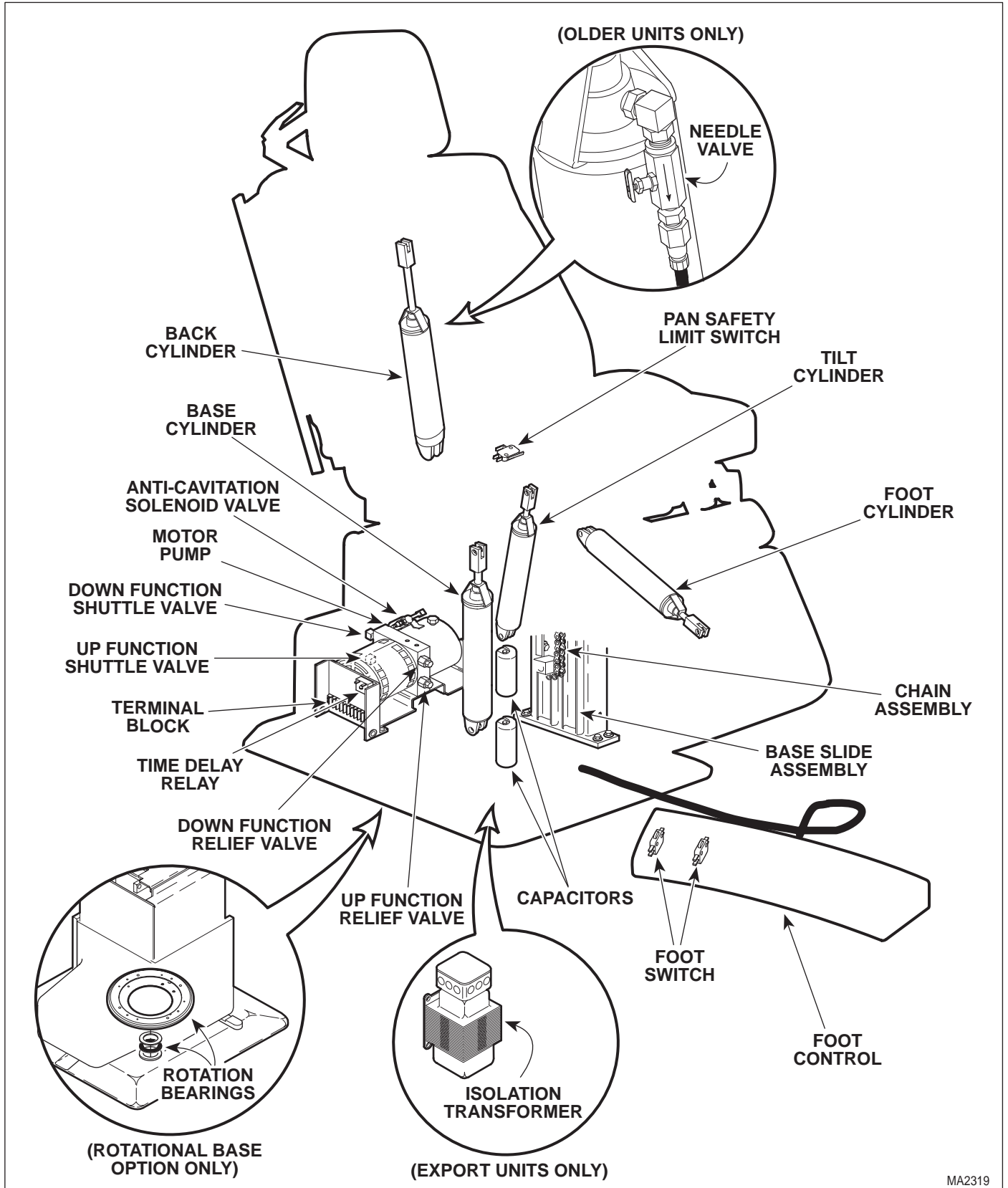

Figure 1-1. Major Components

MA2319

SECTION I GENERAL INFORMATION

tripped. If the pan safety limit switch is not tripped, current flow is interrupted, keeping the cylinder solenoid valve from energizing. This safety feature prevents the table operator from accidentally colliding the foot section into the treatment pan assembly.

When the motor pump starts pumping, suction is created by the rotating pump gears, which allows oil to defeat the reservoir check valve and flow into the pump gears. The pump gears pressurize the oil which flows to the up function shuttle valve. The check ball and shuttle in the up function shuttle valve are pushed to the open position by the oil, allowing oil to flow through the shuttle valve by flowing around the check ball (with the shuttle in the open position, oil is prevented from flowing through the reservoir ports and returning to the reservoir). The oil then flows through the open cylinder solenoid valve at the base of the selected cylinder, extending the cylinder rod. When the cylinder rod extends, oil is forced out of the rod end of the cylinder, through the open anti-cavitation solenoid valve and to the down function shuttle valve. The check ball and the shuttle in the down function shuttle valve are pushed to the closed position by the oil, which prevents oil from flowing through the shuttle valve and into the motor pump, but allows the oil to flow through the newly uncovered reservoir ports into the reservoir. When the cylinder rod reaches the end of its travel, the up function relief valve opens when the pressure reaches 525 - 600 PSI (36.2 - 41.4 BARS) and allows the oil to return to the reservoir. This prevents the motor pump from developing too high of pressures and damaging the hydraulic system components, hoses, or the motor pump itself.

When the operator releases the pedal on the foot control, the path to neutral is opened, causing the motor pump to shut down and the anti-cavitation solenoid valve and the cylinder solenoid valve to de-energize, causing the valves to close.

When no functions are selected, 115 VAC is supplied to terminals 1 and 2 of all foot switches. There is no path to neutral, however, so no current flows and nothing happens. When the operator selects one of the four down functions (BACK DOWN, TABLE DOWN, FOOT DOWN, or TILT DOWN) with the foot control, two paths to neutral are created. Current flows from terminal 2 to terminal 4 of switch and then across the motor pump winding T3 to neutral, starting the motor pump pumping. Current also flows from terminal 2 to terminal 3 of switch and then across the coil of the cylinder solenoid valve and the time delay relay, energizing the valve and

causing it to open. The time delay relay delays current flow across the coil of the cylinder solenoid valve for 1/10 of a second, causing it to energize 1/10 of a second after the motor pump and anti-cavitation solenoid valve have energized. This allows the motor pump to run and oil pressure to build before table is operated, so table top will not cavitate. The foot function also has a pan safety limit switch in its circuit. If the treatment pan assembly is not pushed into its fully stowed position, the pan safety limit switch will not be tripped. If the pan safety limit switch is not tripped, current flow is interrupted, keeping the cylinder solenoid valve from energizing. This safety feature prevents the table operator from accidentally colliding the foot section into the treatment pan assembly.

When the motor pump starts pumping, suction is created by the rotating pump gears, which allows oil to defeat the reservoir check valve and flow into the pump gears. The pump gears pressurize the oil which flows to the down function shuttle valve. The check ball and shuttle in the down function shuttle valve are pushed to the open position by the oil, allowing oil to flow through the shuttle valve by flowing around the check ball (with the shuttle in the open position, oil is prevented from flowing through the reservoir ports and returning to the reservoir). The oil then flows through the open anti-cavitation solenoid valve and into the rod end of the cylinder, causing the cylinder rod to retract. When the cylinder rod retracts, oil is forced out of the base of the cylinder, through the open cylinder solenoid valve to the up function shuttle valve. The check ball and the shuttle in the up function shuttle valve are pushed to the closed position by the oil, which prevents oil from flowing through the shuttle valve and into the motor pump, but allows the oil to flow through the newly uncovered reservoir ports into the reservoir. When the cylinder rod reaches the end of its travel, the down functions relief valve opens when the pressure reaches 250 - 325 PSI (17.2 - 22.4 BARS) and allows the oil to return to the reservoir. This prevents the motor pump from developing too high of pressures and damaging the hydraulic system components, hoses, or the motor pump itself.

When the operator releases the pedal on the foot control, the path to neutral is opened, causing the motor pump to shut down and the cylinder solenoid valve to de-energize, causing the valve to close.

SECTION I GENERAL INFORMATION

The anti-cavitation solenoid valve is in the hydraulic system to prevent oil from escaping out of the rod end of a cylinder while the table is not being moved. Otherwise, a cylinder rod would be able to extend on its own if upward pressure was placed on that function of the table top by the doctor or patient.

The cylinder solenoid valves are in the hydraulic system to prevent oil from escaping out of the base of the cylinder assemblies. Otherwise, a cylinder assembly could retract on its own, allowing the table top to drift.

On some older units, there is a needle valve attached to the rod end of the back cylinder. On these units, the needle valve is used to adjust the speed of the back cylinder.

1.4 SPECIFICATIONS

Factual data for the 119 Power Examination Table is provided in Table 1-1. Also, see Figure 1-2.

Table 1-1. Specifications

Description	Data
Weight:	
Fixed Base	
Without Shipping Carton	462 lb (209.6 kg)
With Shipping Carton	517 lb (234.5 kg)
Rotational Base	
Without Shipping Carton	566 lb (256.7 kg)
With Shipping Carton	621 lb (281.7 kg)
Shipping Carton	58 in. "L" x 31 in. "W" x 42 in. "H" (147 cm x 79 cm x 107 cm)
Dimensions (See Figure 1-2):	
Table Top Length	70 in. (177.8 cm)
Table Top Length (headrest extended)	80 in. (203.2 cm)
Table Top Width	27 in. (68.6 cm)
Overall Width	27 in. (68.6 cm)
Table Positioning (Adjustable):	
Standard Base Table Top Height	26 in. to 42 in. (66 cm to 107 cm)
Rotational Base Table Top Height ...	28.5 in. to 44.5 in. (72 cm to 113 cm)
Weight Capacity	300 lb (136 kg)
Oil Used In Hydraulic System	light grade medicinal mineral oil

Hydraulic System

Oil Capacity Approx. 2.5 quarts (2.4 liters)
Motor Pump Reservoir Capacity 1 quart (.946 liter)

Electrical Requirements:

115 VAC Unit 110 - 120 VAC, 60 HZ,
12 amp, single phase
230 VAC Unit 220 - 240 VAC, 50 - 60 HZ,
12 amp, single phase

Power Consumption:

115 VAC Unit 960 WATTS,
8 amps @ 120 VAC
230 VAC Unit 960 WATTS,
4 amps @ 240 VAC

Recommended Circuit:

A separate (dedicated) circuit is recommended for this table. The table *should not* be connected to an electrical circuit with other appliances or equipment unless the circuit is rated for the additional load.

Up Function Relief Valve Setting Valve opens at
525 to 600 PSI
(36.2 to 41.4 BARS)

Down Function Relief Valve Setting Valve opens at
250 to 325 PSI
(17.2 to 22.4 BARS)

1.5 Parts Replacement Ordering

If a part replacement is required, order the part directly from the factory as follows:

- (1) Refer to Figure 1-3 to determine the location of the model number and serial number of the table and record this data.
- (2) Refer to the Parts List to determine the item numbers of the parts, part numbers of the parts, descriptions of the parts, and quantities of parts needed and record this data (Refer to para 6.1).

NOTE

Ask the Purchasing Department of the company that owns the table for this information. Otherwise, this information may be obtained from the dealer that sold the table.

SECTION I GENERAL INFORMATION

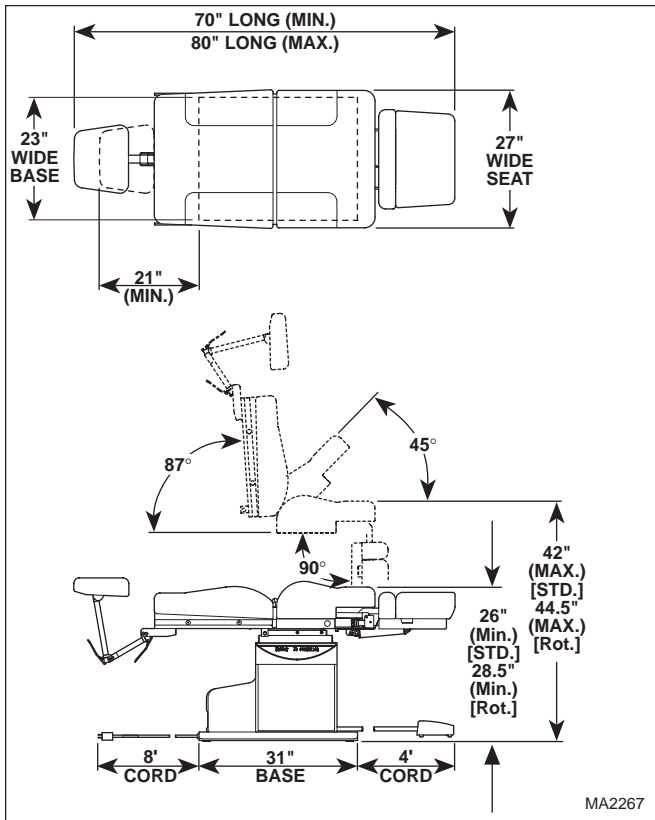

Figure 1-2. Table Dimensions

- (3) Determine the installation date of the table and record this data.
- (4) Call Midmark with the recorded information and ask for the Medical Products Technical Services Department (See back cover of this manual for the phone number) or use the Fax

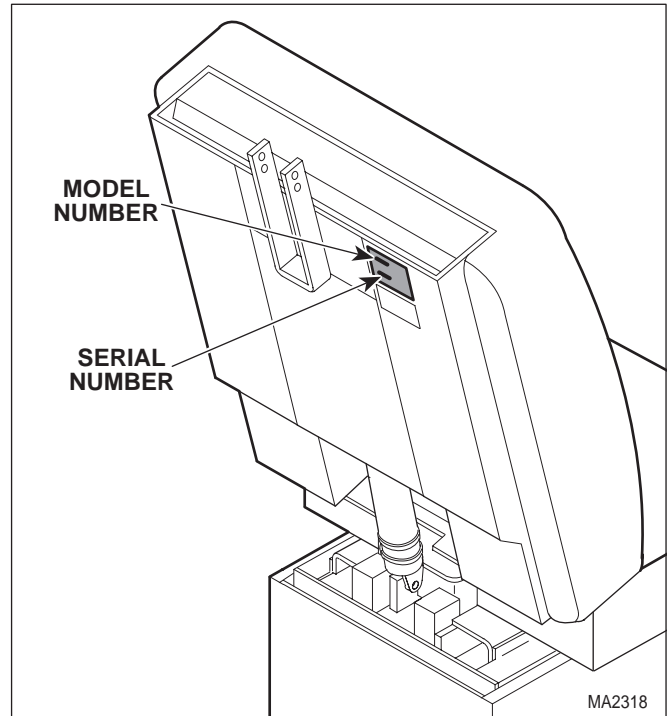

Figure 1-3. Model Number / Serial Number Location

Order Form (See page 7-2 for Fax Order Form).

1.6 Special Tools

Table 1-2 lists all of the special tools needed to repair the table, how to obtain the special tools, and the purpose of each special tool.

Table 1-2. Special Tool List

Description of Special Tool	Manufacturer's Name / Address / Phone	Manufacturer's Part Number	Purpose of Special Tool
Multimeter	Commercially Available	Any Type	Used to perform continuity and voltage checks.
Retaining Ring Pliers - Large	Commercially Available	Any Type	Used to remove / install retaining ring which is removed during rotation bearing replacement.
Torque Wrench	Commercially Available	Any Type	Used with spanner socket to torque rotation nut to 20 ft-lbs (27 n•m).
Spanner Socket	Midmark Corp. 60 Vista Drive Versailles, Ohio 45380 (513) 526-3662 Call Midmark's Medical Products Technical Services Department to request a loan of the tool.	M05234	Used to remove / install rotation nut which secures rotation base to platform base weldment.

**SECTION II
TESTING AND TROUBLESHOOTING**

2.1 Operational Test

In order to effectively diagnose the malfunction of the table, it may be necessary to perform an operational test as follows:

⚠ DANGER
Refer to the Operator Manual for complete instructions on operating the table. Failure to do so could result in personal injury.

NOTE
The Operational Test, for the most part, only describes what should happen when the table is operated. If the table does something other than described, a problem has been discovered. Refer to the Troubleshooting Guide to determine the cause of the problem and its correction.

- (1) Plug the table into a grounded, non-isolated, correctly polarized outlet that has the proper voltage output for the table.
- (2) Depress TABLE UP, TABLE DOWN, BACK UP, BACK DOWN, TILT UP, TILT DOWN, FOOT UP, and FOOT DOWN pedals on foot control.
- (3) Observe. The table top should move in the direction corresponding to the pedal which is being depressed. Movement should be a steady and should not be too slow or too fast.

NOTE
Steps 4 thru 7 apply only to units which have a pan slide assembly/treatment pan (it is an option on some units).

- (4) Lower FOOT DOWN function all the way. Pull the pan slide assembly outward until pan safety limit switch is no longer tripped. Depress either FOOT UP or FOOT DOWN pedal on foot control.
- (5) Observe. The foot section of table top should not move when either FOOT UP or FOOT DOWN pedal is depressed.

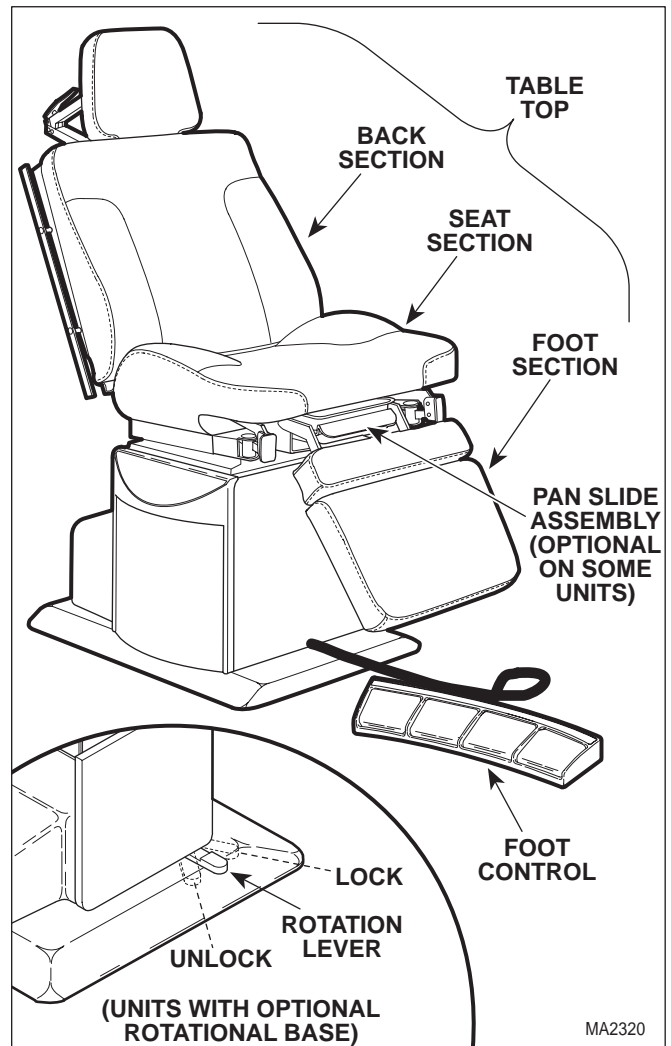

Figure 2-1. Operational Test

- (6) Push pan slide assembly inward until pan safety limit switch is tripped. Depress either FOOT UP or FOOT DOWN pedal on foot control.
- (7) Observe. The foot section of table top should move when FOOT UP or FOOT DOWN pedal is depressed.

NOTE
Steps 8 thru 11 apply only to units which have a rotational base (it is an option on some units).

- (8) Move ROTATION lever to UNLOCK position. Attempt to rotate table top.

SECTION II TESTING AND TROUBLESHOOTING

(9) Observe. The table should rotate easily and quietly; no binding should be felt or heard when rotating table top.

(11) Observe. Table top should not be able to be rotated.

(10) Move ROTATION lever to LOCK position. Attempt to rotate table top.

2.2 Troubleshooting Procedures

Table 2-1 is a Troubleshooting Guide which is used to determine the cause of the malfunction.

Table 2-1. Troubleshooting Guide

Problem	Symptom	Probable Cause	Check	Correction
Table will not operate when any of the eight up or down functions are selected.	When a foot pedal is depressed, motor pump does not run and solenoid cannot be heard being energized (audible click).	Power cord is not plugged into facility wall outlet or, on export models, power cord isn't plugged into connector receptacle on table.	Check to see if power cord is plugged in.	Plug power cord into facility wall outlet and/or connector receptacle on table.
		Facility circuit breaker providing power to table is tripped.	Check to see if facility circuit breaker is tripped. One way of checking this is to plug a lamp into wall outlet that table was plugged into.	If circuit breaker is tripped, determine what caused circuit breaker to trip, correct the problem, and then reset/replace circuit breaker.
		Fuse(s) in AC connector receptacle is blown (export units only).	Perform continuity check on fuses.	Replace fuse(s).
		Wire connections loose.	Check all wiring connections from power cord to terminal block and from foot control to terminal block. Perform continuity check on wires. Use multimeter to check for proper voltage levels.	Clean any dirty connections. Tighten any loose connections. Replace any damaged connections.
		Isolation transformer is malfunctioning (export units only).	Check input and output voltage of isolation transformer or replace suspect isolation transformer with known working transformer.	If isolation transformer is receiving proper input voltage but is not supplying 115 VAC output, replace isolation transformer.
When a foot pedal is depressed, motor pump does not run, but solenoid can be heard being energized (audible click).	When a foot pedal is depressed, motor pump does not run, but solenoid can be heard being energized (audible click).	Capacitor(s) is blown (motor pump may be humming).	Replace suspect capacitor(s) with known working capacitor(s).	Replace capacitor(s). Refer to para 4.18.
		Motor thermal overload switch is activated because motor pump overheated.	Unplug power cord and then wait 15 to 20 minutes.	Allow motor pump to cool and then try to operate table. If motor pump does not run now, replace motor pump. Refer to para 4.9, 4.10, or 4.10.1.
		Motor pump is burned out.	Replace suspect motor pump with known working motor pump.	Replace motor pump. Refer to para 4.9, 4.10, or 4.10.1.
		Wire connections loose.	Check all wiring connections from terminal block to motor pump. Use multimeter to check for proper voltage levels.	Clean any dirty connections. Tighten any loose connections. Replace any damaged connections.

SECTION II TESTING AND TROUBLESHOOTING

Table 2-1. Troubleshooting Guide - Continued

Problem	Symptom	Probable Cause	Check	Correction
Table will not operate when any of the eight up or down functions are selected - Continued.	When a foot pedal is depressed, motor pump runs, but table top does not move.	Time delay relay is malfunctioning.	Use a jumper wire to bypass time delay relay. If table moves, time delay relay is malfunctioning. Put a multimeter in line w/time delay relay and run each cylinder one at a time.	A multimeter reading > 1.2 amps indicates a malfunctioning cylinder has caused the relay to fail. Replace the malfunctioning cylinder and the time delay relay. Refer to proper cylinder replacement instructions & para 4.17. If reading is < 1.2 amps, replace time delay relay only . Refer to para 4.17.
	When a foot pedal is depressed, motor pump runs and solenoid can be heard energizing.	Hydraulic system is low on mineral oil.	Check oil level in reservoir.	If necessary, add oil to reservoir. Refer to para 4.3.
	When a foot pedal is depressed, motor pump hums, but does not run.	Capacitor(s) is blown.	Replace suspect capacitor(s) with known working capacitor(s).	Replace capacitor(s). Refer to para 4.18.
		Motor pump is locked up or burned out.	Replace suspect motor pump with known working motor pump.	Replace motor pump. Refer to para 4.9, 4.10, or 4.10.1.
The TABLE UP, BACK UP, TILT UP, and FOOT UP functions do not work, but TABLE DOWN, BACK DOWN, TILT DOWN, and FOOT DOWN functions do.	Motor pump runs when an up function foot pedal is depressed, but table top does not move.	Anti-cavitation solenoid valve is malfunctioning.	Check for slight magnetism on bottom side of anti-cavitation solenoid valve, indicating solenoid is not burned out or replace suspect anti-cavitation solenoid valve with known working anti-cavitation solenoid valve.	Replace anti-cavitation solenoid valve. Refer to para 4.6 or 4.6.1.
		Wire connections loose.	Check all wiring connections from terminal block to anti-cavitation solenoid valve. Use multimeter to check for proper voltage levels.	Clean any dirty connections. Tighten any loose connections. Replace any damaged connections.
		Up function shuttle valve is malfunctioning.	Check to see if check ball is loose in up function shuttle valve or adjacent elbow (check ball should be held in shuttle valve by metal ring).	Replace up function shuttle valve. Refer to para 4.4.
		Motor pump is defective.	Replace suspect motor pump with known working motor pump.	Replace motor pump. Refer to para 4.9, 4.10, or 4.10.1.

SECTION II TESTING AND TROUBLESHOOTING

Table 2-1. Troubleshooting Guide - Continued

Problem	Symptom	Probable Cause	Check	Correction
The TABLE UP, BACK UP, TILT UP, and FOOT UP functions do not work, but TABLE DOWN, BACK DOWN, TILT DOWN, and FOOT DOWN functions do.	Motor pump does not run when an up function foot pedal is depressed, but does when a down function foot pedal is depressed.	Motor pump is defective.	Replace suspect motor pump with known working motor pump.	Replace motor pump. Refer to para 4.9, 4.10, or 4.10.1.
		Wire connection in foot control is loose.	Check all wiring connections in foot control.	Clean any dirty connections. Tighten any loose connections. Replace any damaged connections.
The TABLE DOWN, BACK DOWN, TILT DOWN, and FOOT DOWN functions do not work, but TABLE UP, BACK UP, TILT UP, and FOOT UP functions do.	Motor pump runs when a down function foot pedal is depressed, but table top does not move.	Down function shuttle valve is malfunctioning.	Check to see if check ball is loose in down function shuttle valve or adjacent elbow (check ball should be held in shuttle valve by metal ring).	Replace down function shuttle valve. Refer to para 4.5 or 4.5.1.
		Motor pump is defective.	Replace suspect motor pump with known working motor pump.	Replace motor pump. Refer to para 4.9, 4.10, or 4.10.1.
	Motor pump does not run when a down function foot pedal is depressed, but runs when an up function is pressed.	Motor pump is defective.	Replace suspect motor pump with known working motor pump.	Replace motor pump. Refer to para 4.9, 4.10, or 4.10.1.
		Wire connection in foot control is loose.	Check all wiring connections in foot control.	Clean any dirty connections. Tighten any loose connections. Replace any damaged connections.
TABLE UP function works, but TABLE DOWN function does not or TABLE DOWN function works but TABLE UP function does not. All other functions work.	Motor pump does not run and base cylinder solenoid valve does not energize.	TABLE UP or TABLE DOWN foot switch is malfunctioning.	Perform a continuity check on suspect foot switch in ON and OFF positions or replace suspect foot switch with known working foot switch.	Replace foot switch. Refer to para 4.25.
	Motor pump runs but base cylinder solenoid valve does not energize or vice versa.	Wire connection to foot switch is loose.	Check all wiring connections on suspect foot switch.	Clean any dirty connections. Tighten any loose connections. Replace any damaged connections.
		TABLE UP or TABLE DOWN foot switch is malfunctioning.	Perform a continuity check on suspect foot switch in ON and OFF positions or replace suspect foot switch with known working foot switch.	Replace foot switch. Refer to para 4.25.

SECTION II TESTING AND TROUBLESHOOTING

Table 2-1. Troubleshooting Guide - Continued

Problem	Symptom	Probable Cause	Check	Correction
BACK UP function works, but BACK DOWN function does not or BACK DOWN function works but BACK UP function does not. All other functions work.	Motor pump does not run and back cylinder solenoid valve does not energize.	BACK UP or BACK DOWN foot switch is malfunctioning.	Perform a continuity check on suspect foot switch in ON and OFF positions or replace suspect foot switch with known working foot switch.	Replace foot switch. Refer to para 4.25.
	Motor pump runs but back cylinder solenoid valve does not energize or vice versa.	Wire connection to foot switch is loose.	Check all wiring connections on suspect foot switch.	Clean any dirty connections. Tighten any loose connections. Replace any damaged connections.
		BACK UP or BACK DOWN foot switch is malfunctioning.	Perform a continuity check on suspect foot switch in ON and OFF positions or replace suspect foot switch with known working foot switch.	Replace foot switch. Refer to para 4.25.
TILT UP function works, but TILT DOWN function does not or TILT DOWN function works but TILT UP function does not. All other functions work.	Motor pump does not run and tilt cylinder solenoid valve does not energize.	TILT UP or TILT DOWN foot switch is malfunctioning.	Perform a continuity check on suspect foot switch in ON and OFF positions or replace suspect foot switch with known working foot switch.	Replace foot switch. Refer to para 4.25.
	Motor pump runs but tilt cylinder solenoid valve does not energize or vice versa.	Wire connection to foot switch is loose.	Check all wiring connections on suspect foot switch.	Clean any dirty connections. Tighten any loose connections. Replace any damaged connections.
		TILT UP or TILT DOWN foot switch is malfunctioning.	Perform a continuity check on suspect foot switch in ON and OFF positions or replace suspect foot switch with known working foot switch.	Replace foot switch. Refer to para 4.25.
FOOT UP function works, but FOOT DOWN function does not or FOOT DOWN function works but FOOT UP function does not. All other functions work.	Motor pump does not run and foot cylinder solenoid valve does not energize.	FOOT UP or FOOT DOWN foot switch is malfunctioning.	Perform a continuity check on suspect foot switch in ON and OFF positions or replace suspect foot switch with known working foot switch.	Replace foot switch. Refer to para 4.25.
	Motor pump runs but foot cylinder solenoid valve does not energize or vice versa.	Wire connection to foot switch is loose.	Check all wiring connections on suspect foot switch.	Clean any dirty connections. Tighten any loose connections. Replace any damaged connections.

SECTION II TESTING AND TROUBLESHOOTING

Table 2-1. Troubleshooting Guide - Continued

Problem	Symptom	Probable Cause	Check	Correction
FOOT UP function works, but FOOT DOWN function does not or FOOT DOWN function works but FOOT UP function does not. All other functions work. <i>-continued</i>	Motor pump runs but foot cylinder solenoid valve does not energize or vice versa <i>-continued</i>	FOOT UP or FOOT DOWN foot switch is malfunctioning.	Perform a continuity check on suspect foot switch in ON and OFF positions or replace suspect foot switch with known working foot switch.	Replace foot switch. Refer to para 4.25.
TABLE UP and TABLE DOWN functions do not work. All other functions work.	Motor pump runs when TABLE UP or TABLE DOWN foot pedal is depressed, but table top does not move.	Base cylinder solenoid valve is malfunctioning.	Check to see if base cylinder solenoid valve energizes (audible click) when foot pedal is depressed.	Replace base cylinder. Refer to para 4.15.
		White wire running from terminal 3 of foot switch to terminal block is broken or disconnected.	Check continuity of wire and connections.	Clean any dirty connections. Tighten any loose connections. Replace any damaged connections.
		Wire running from terminal block to base cylinder solenoid valve is broken or disconnected.	Check continuity of wire and connections.	Clean any dirty connections. Tighten any loose connections. Replace any damaged connections.
BACK UP and BACK DOWN functions do not work. All other functions work.	Motor pump runs when BACK UP or BACK DOWN foot pedal is depressed, but table does not move.	Back cylinder solenoid valve is malfunctioning.	Check to see if back cylinder solenoid valve energizes (audible click) when foot pedal is depressed.	Replace back cylinder. Refer to para 4.12.
		Needle valve is plugged or adjusted closed (needle valve is only on some older units).	Check to see if needle valve is out of adjustment.	Adjust or clean needle valve. Refer to para 4.13. If necessary, replace needle valve.
		White/black wire running from terminal 3 of foot switch to terminal block is broken or disconnected.	Check continuity of wire and connections.	Clean any dirty connections. Tighten any loose connections. Replace any damaged connections.
		Wire running from terminal block to back cylinder solenoid valve is broken or disconnected.	Check continuity of wire and connections.	Clean any dirty connections. Tighten any loose connections. Replace any damaged connections.
	Motor pump runs when BACK UP or BACK DOWN foot pedal is depressed, but back section moves too slowly or too quickly.	Needle valve is plugged or adjusted closed (needle valve is only on some older units).	Check to see if needle valve is out of adjustment.	Adjust or clean needle valve. Refer to para 4.13. If necessary, replace needle valve.

SECTION II TESTING AND TROUBLESHOOTING

Table 2-1. Troubleshooting Guide - Continued

Problem	Symptom	Probable Cause	Check	Correction
TILT UP and TILT DOWN functions do not work. All other functions work.	Motor pump runs when TILT UP or TILT DOWN foot pedal is depressed, but table does not move.	Tilt cylinder solenoid valve is malfunctioning.	Check to see if tilt cylinder solenoid valve energizes (audible click) when foot pedal is depressed.	Replace tilt cylinder. Refer to para 4.14.
		Orange wire running from terminal 3 of foot switch to terminal block is broken or disconnected.	Check continuity of wire and connections.	Clean any dirty connections. Tighten any loose connections. Replace any damaged connections.
		Wire running from terminal block to tilt cylinder solenoid valve is broken or disconnected.	Check continuity of wire and connections.	Clean any dirty connections. Tighten any loose connections. Replace any damaged connections.
FOOT UP and FOOT DOWN functions do not work. All other functions work.	Motor pump runs when FOOT UP or FOOT DOWN foot pedal is depressed, but foot section does not move.	Foot cylinder solenoid valve is malfunctioning.	Check to see if foot cylinder solenoid valve energizes (audible click) when foot pedal is depressed.	Replace foot cylinder. Refer to para 4.16.
		Red/black wire running from terminal 3 of foot switch to terminal block is broken or disconnected.	Check continuity of wire and connections.	Clean any dirty connections. Tighten any loose connections. Replace any damaged connections.
		Wires running from terminal block to pan safety limit switch and foot cylinder solenoid valve are broken or disconnected.	Check continuity of wire and connections.	Clean any dirty connections. Tighten any loose connections. Replace any damaged connections.
		Treatment pan assembly is not pushed in all the way.	Check that the treatment pan assembly is pushed in all the way.	Push treatment pan assembly in all the way.
FOOT UP and FOOT DOWN functions do not work. All other functions work - Continued.	Motor pump runs when FOOT UP or FOOT DOWN foot pedal is depressed, but foot section does not move - Continued.	Pan safety limit switch is out of adjustment.	Check to see if pan safety limit switch is being tripped by treatment pan assembly.	Adjust pan safety limit switch so it is tripped when treatment pan assembly is pushed in all the way.
		Pan safety limit switch is malfunctioning.	Perform continuity check on pan safety limit switch (pan in = closed).	Replace pan safety limit switch. Refer to para 4.19.
Any of the four functions drift by themselves.	Table functions properly otherwise.	A cylinder solenoid valve is stuck in open position or is malfunctioning.	Unplug unit power cord. If cylinder continues to drift, cylinder is malfunctioning. If cylinder stops drifting, foot switch is malfunctioning.	Try to flush foreign objects out of cylinder solenoid valve by running oil through cylinder in both directions ten times. If this doesn't correct problem, replace malfunctioning cylinder assembly.

Table 2-1. Troubleshooting Guide - Continued

Problem	Symptom	Probable Cause	Check	Correction
Any of the four functions drift by themselves. - <i>continued</i>	Table functions properly otherwise. - <i>continued</i>	A foot switch is malfunctioning and holding cylinder solenoid valve in the open position.	Unplug unit power cord. If cylinder continues to drift, cylinder is malfunctioning. If cylinder stops drifting, foot switch is malfunctioning. Or use multimeter to check for voltage at terminal 3 of suspect foot switch (no voltage should be present when foot switch is in OFF position).	Replace foot switch. Refer to para 4.9, 4.10, or 4.10.1.
Back section of table top may be lifted by hand or tilt function may drift by itself.	Table functions properly otherwise.	Anti-cavitation solenoid valve is malfunctioning.	Replace suspect anti-cavitation solenoid valve with known working anti-cavitation solenoid valve.	Replace anti-cavitation solenoid valve. Refer to para 4.6 or 4.6.1.
Table moves fine for light patient, but will not move or moves slowly for very heavy patient.	Occurs for both the up and down functions.	Hydraulic system is low on mineral oil.	Check oil level in reservoir.	If necessary, add oil to reservoir. Refer to para 4.3.
		Up functions and down functions relief valves are malfunctioning.	Replace suspect relief valves with known working relief valves.	Replace up functions and down functions relief valves. Refer to paras 4.7 and 4.8.
	Occurs for up functions only.	Up functions relief valve is malfunctioning.	Replace suspect up functions relief valve with known working relief valve.	Replace up functions relief valve. Refer to para 4.7.
	Occurs for down functions only.	Down function relief valve is malfunctioning.	Replace suspect down functions relief valve with known working relief valve.	Replace down functions relief valve. Refer to para 4.8.
Excessive sideways play of table top.	Table is not stable and can be moved from side to side.	Chain assemblies are loose.	Check tension of chain assemblies.	Adjust tension of chain assemblies. Refer to para 4.19.
		Base slide assembly is worn or deformed.	Check condition of base slide assembly.	Replace base slide assembly. Refer to para 4.21.
Rotational base not working.	Table top is binding when rotated.	Brake is out of adjustment.	Check adjustment of brake.	Adjust brake. Refer to para 4.26.
		Rotation bearings are contaminated or worn.	Check rotation bearings for wear or contamination.	Replace rotation bearings. Refer to para 4.28.
	Table top can still be rotated when ROTATION lever is in LOCK position.	Brake is out of adjustment.	Check adjustment of brake.	Adjust brake. Refer to para 4.26.

SECTION III SCHEDULED MAINTENANCE

3.1 Scheduled Maintenance

Table 3-1 is a Scheduled Maintenance Chart which lists the inspections and services that should be performed

periodically on the table. These inspections and services should be performed as often as indicated in the chart.

Table 3-1. Scheduled Maintenance Chart

Interval	Inspection or Service	What to Do
Semi-annually	Obvious damage	Visually check condition of table for obvious damage such as: cracks in components, missing components, dents in components, leaking oil, or any other visible damage which would cause table to be unsafe to operate or would compromise its performance. Repair table as necessary.
	Fasteners/hardware	Check table for missing or loose fasteners/hardware. Replace any missing hardware and tighten any loose hardware as necessary.
	Warning and instructional decals	Check for missing or illegible decals. Replace decals as necessary.
	Pivot points/moving parts/accessories	Lubricate all exposed pivot points, moving parts, and accessories with silicone based lubricant.
	Hydraulic hoses and fittings	Check all hydraulic hoses and fittings for leaks. Replace any components causing leaks. Replace any hoses which have kinks, cuts, holes, or other damage.
	Foot control	Check that foot control works correctly. Make sure foot pedals contact switch properly.
	Hydraulic functions	Check that all four functions operate properly. If not, refer to the Troubleshooting Guide to determine the cause of the problem. Clean or replace components as necessary.
	Cylinders	Inspect all cylinders for signs of internal leaking or for weak operation. Replace cylinders as necessary.
	Drift in table	Check each cylinder to see if it drifts. Replace cylinder if necessary.
	Oil level	Check oil level in motor pump. Add oil to motor pump if necessary. Refer to para 4.3.
	Needle valve (on some older units only)	Check speed of back cylinder. The back cylinder should extend or retract fully in 8 - 9 seconds. Adjust needle valve as necessary. Refer to para 4.13.
	Stirrup Assemblies	Check that stirrup assemblies lock into one of three positions. Check for wear. Replace components as necessary. Refer to para 4.24.
	Headrest Assembly	Check headrest for proper adjustment. If headrest does not have enough holding power, adjust headrest handles. Refer to para 4.23.
	Pan safety limit switch	Check that pan safety limit switch prevents foot function from moving when limit switch is not tripped.
	Rotation function (only on units that have a rotational base)	Check rotation bearings for easy rotation. Replace rotation bearings if necessary. Refer to para 4.28. Check that brake functions properly. Adjust or replace brake if necessary. Refer to para 4.26 or 4.27.
	Excessive sideways play of table top	Check that table top does not have excessive side play. Adjust chain assembly if necessary. Refer to para 4.20.
	Anti-cavitation solenoid valve	Check to see if back section may be lifted by hand or if the tilt function drifts by itself. If so, replace anti-cavitation solenoid valve. Refer to para 4.6 or 4.6.1.
	Upholstery	Check all upholstery for rips, tears, or excessive wear. Replace cushions as necessary.
	Accessories	Check that all accessories have all of their components and that they function properly. If necessary, repair or replace the accessory.
	Operational Test	Perform an Operational Test to determine if the table is operating within its specifications (Refer to para 2.1). Replace or adjust any malfunctioning components.

**SECTION IV
MAINTENANCE / SERVICE INSTRUCTIONS**

4.1 Introduction



DANGER

Refer to the Operator Manual for complete instructions on operating the table. Failure to do so could result in personal injury.

NOTE

Perform an operational test on the table after the repair is completed to confirm the repair was properly made and that *all* malfunctions were repaired.

The following paragraphs contain removal, installation, repair, and adjustment procedures for the table.

4.2 Motor Cover Assembly Removal / Installation

A. Removal



DANGER

Always disconnect the power cord from the outlet before removing any of the table's covers/shrouds or making any repairs to prevent the possibility of electrical shock. Failure to comply with these instructions could result in severe personal injury or death.

- (1) Unplug table power cord from outlet.

NOTE

220 VAC (export units) contain an additional strap on each side of the back outer shroud which helps secure the back outer shroud.

- (2) Remove six screws (1, Figure 4-1) and motor cover assembly (2) from back outer shroud (3).

B. Installation

- (1) Install motor cover assembly (2) against back outer shroud (3) and secure with six screws (1), making sure top edge of motor cover assembly is inserted behind lip of back outer shroud.

- (2) Plug table power cord into outlet.

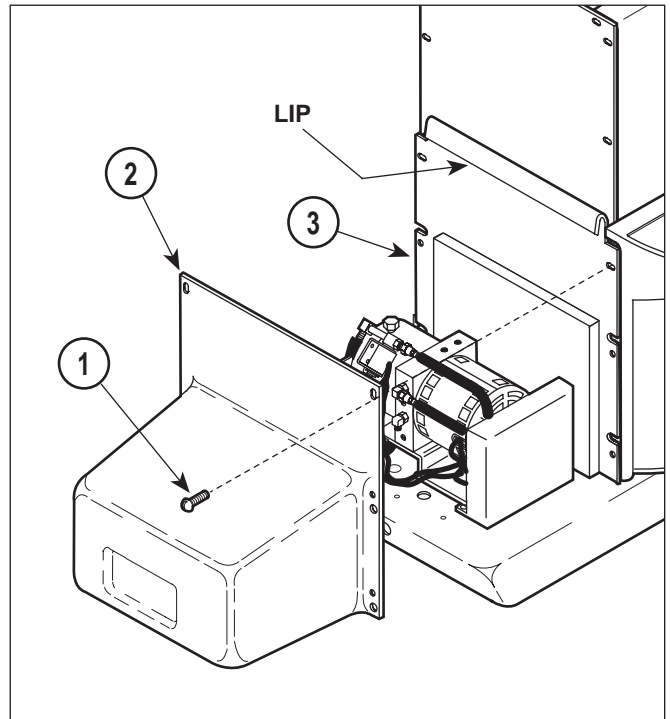

Figure 4-1. Motor Cover Assembly Removal / Installation

4.3 Checking / Adding Oil To Motor Pump

A. Checking / Adding Oil

- (1) Move the BASE DOWN, BACK DOWN, TILT DOWN, and FOOT DOWN functions all the way down.
- (2) Remove motor cover assembly (Refer to para 4.2).
- (3) Remove filler cap (1, Figure 4-2) from motor pump (2).
- (4) Remove screw (3) and gasket (4) from motor pump (2).
- (5) Check oil level. If oil level in reservoir is not even with oil level check hole, oil must be added.
- (6) Place a rag under oil level check hole.

SECTION IV MAINTENANCE / SERVICE

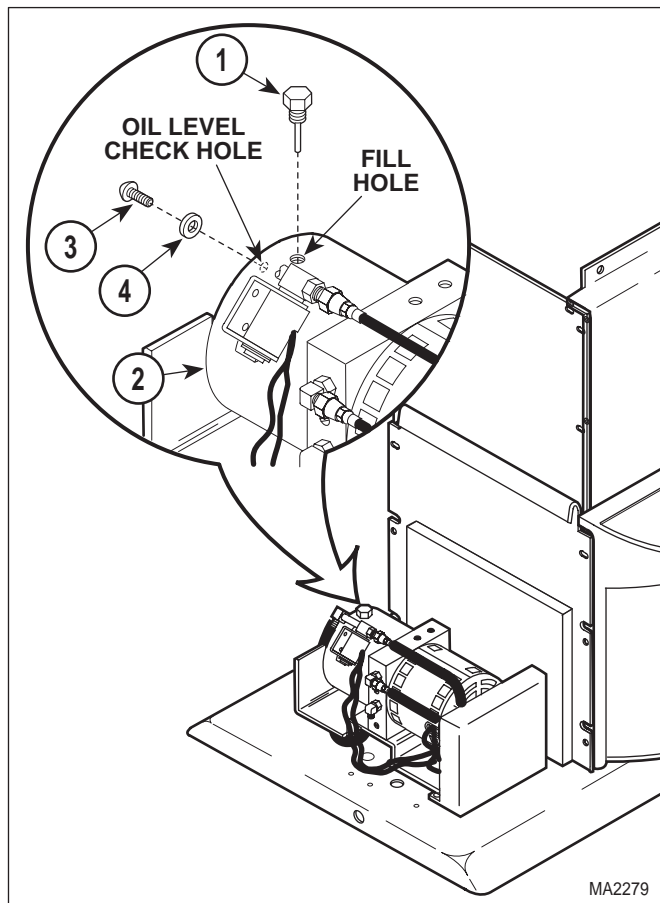

Figure 4-2. Checking / Adding Oil To Motor Pump



CAUTION

Hydraulic system is designed for use with light grade mineral oil only. Failure to comply could result in hydraulic system failure.

- (7) Add oil to fill hole until oil starts to run out of oil level check hole.
- (8) Install gasket (4) and screw (3) on motor pump (2).
- (9) Install filler cap (1) on motor pump (2).
- (10) Move each function to its up and down limit several times. Then repeat steps 1 thru 9.
- (11) Install motor cover assembly (Refer to para 4.2).
- (12) Dispose of used oil in accordance with local regulations.

4.4 Up Functions Shuttle Valve Removal / Installation

A. Removal



DANGER

Always disconnect the power cord from the outlet before removing any of the table's covers/shrouds or making any repairs to prevent the possibility of electrical shock. Failure to comply with these instructions could result in severe personal injury or death.

- (1) Unplug table power cord from outlet.
- (2) Remove motor cover (Refer to para 4.2).

NOTE

The up functions shuttle valve is lower than the oil level in the motor pump reservoir and oil will flow out of the up functions shuttle valve once the hose assembly is disconnected.

- (3) Place drain pan under up functions shuttle valve (1, Figure 4-3).
- (4) Disconnect hose assembly (2) from elbow of up functions shuttle valve (1).
- (5) Remove up functions shuttle valve (1) from motor pump (3).

B. Installation

- (1) Coat two o-rings on up functions shuttle valve (1) with mineral oil or vaseline.
- (2) Install up functions shuttle valve (1) in motor pump (3).
- (3) Connect hose assembly (2) to elbow of up functions shuttle valve (1).
- (4) If necessary, add oil to motor pump (Refer to para 4.3).
- (5) Install motor cover assembly (Refer to para 4.2).
- (6) Plug table power cord into outlet.
- (7) Dispose of used oil in accordance with local regulations.

4.5 Down Functions Shuttle Valve Removal / Installation (Units With Old Style Anti-Cavitation Solenoid Valve)

A. Removal



DANGER

Always disconnect the power cord from the outlet before removing any of the table's covers/shrouds or making any repairs to prevent the possibility of electrical shock. Failure to comply with these instructions could result in severe personal injury or death.

- (1) Unplug table power cord from outlet.
- (2) Remove motor cover assembly (Refer to para 4.2).

NOTE

The down functions shuttle valve is slightly lower than the oil level in the motor pump reservoir and oil will flow out of the down functions shuttle valve once the hose assembly is disconnected.

- (3) Place rags or drain pan under down functions shuttle valve (1, Figure 4-4).
- (4) Disconnect hose assembly (2) from elbow of down functions shuttle valve (1).
- (5) Remove down functions shuttle valve (1) from motor pump (3).

B. Installation

- (1) Coat two o-rings on down functions shuttle valve (1) with mineral oil or vaseline.
- (2) Install down functions shuttle valve (1) in motor pump (3).
- (3) Connect hose assembly (2) to elbow of down functions shuttle valve (1).
- (4) If necessary, add oil to motor pump (Refer to para 4.3).
- (5) Install motor cover assembly (Refer to para 4.2).

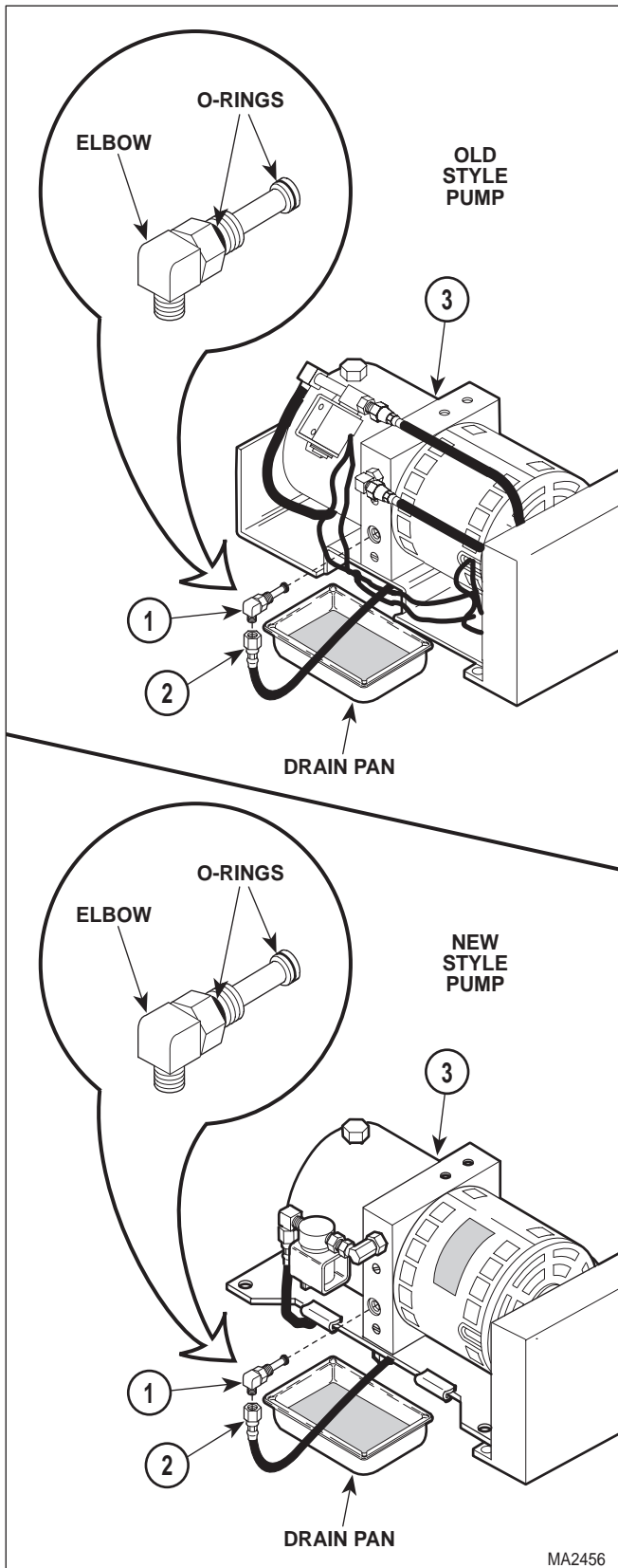

Figure 4-3. Up Functions Shuttle Valve Removal / Installation

SECTION IV MAINTENANCE / SERVICE

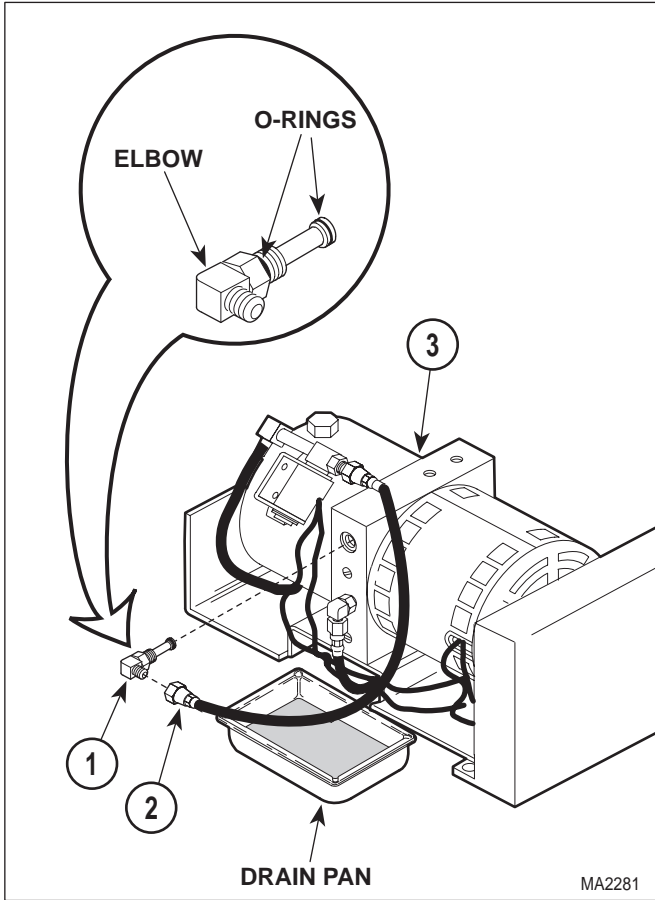



Figure 4-4. Down Functions Shuttle Valve Removal / Installation

- (6) Dispose of used oil in accordance with local regulations.

4.5.1 Down Functions Shuttle Valve Removal / Installation (Units With New Style Anti-Cavitation Solenoid Valve)

A. Removal



DANGER
Always disconnect the power cord from the outlet before removing any of the table's covers/shrouds or making any repairs to prevent the possibility of electrical shock. Failure to comply with these instructions could result in severe personal injury or death.

- (1) Unplug table power cord from outlet.

- (2) Remove motor cover assembly (Refer to para 4.2).

NOTE

The down functions shuttle valve is slightly lower than the oil level in the motor pump reservoir and oil will flow out of the down functions shuttle valve once the hose assembly is disconnected.

- (3) Place rags or drain pan under down functions shuttle valve (1, Figure 4-4.1).
- (4) Using a wrench to hold male connector (2) stationary, loosen jam nut of elbow (3). Disconnect elbow from male connector.
- (5) Remove elbow (3) from down function shuttle valve (1).
- (6) Remove down functions shuttle valve (1) from motor pump (4).

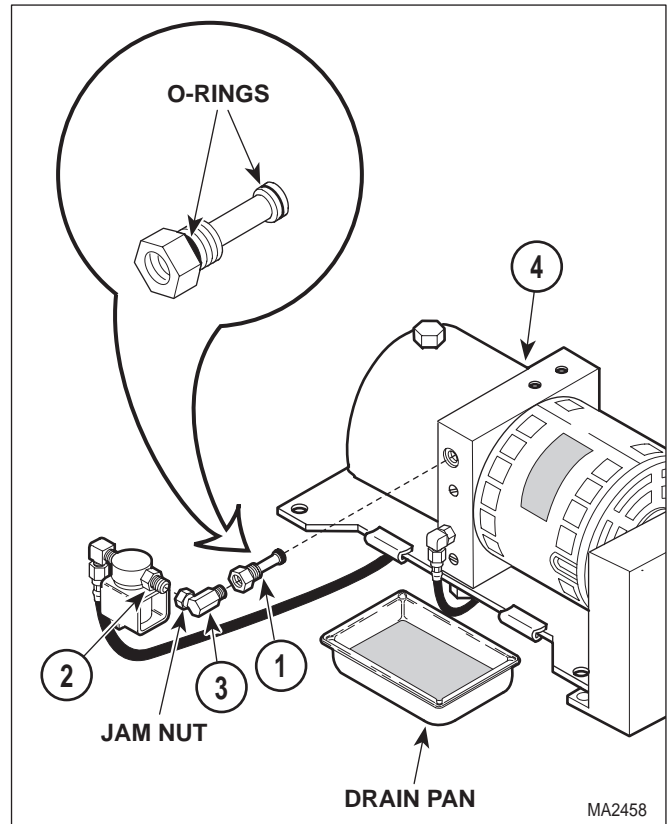

Figure 4-4.1 Down Functions Shuttle Valve Removal / Installation

B. Installation

NOTE

The down functions shuttle valve is sent from factory with an elbow installed on it. Remove it per step 1.

- (1) Remove elbow from down function shuttle valve (1). Discard elbow.
- (2) Coat two o-rings on down functions shuttle valve (1) with mineral oil or vaseline.
- (3) Install down functions shuttle valve (1) in motor pump (4).
- (4) Coat threads of male connector (2) and elbow (3) with pipe thread tape or sealant.
- (5) Install elbow (3) on down functions shuttle valve (1).
- (6) Connect elbow (3) to male connector (2) and secure by tightening jam nut.
- (7) If necessary, add oil to motor pump (Refer to para 4.3).
- (8) Install motor cover assembly (Refer to para 4.2).
- (9) Plug table power cord into outlet.
- (10) Dispose of used oil in accordance with local regulations.

4.6 Anti-cavitation Solenoid Valve Removal / Installation (Units With Old Style Anti-Cavitation Solenoid Valve)

A. Removal

- (1) Unplug table power cord from outlet.
- (2) Remove motor cover assembly (Refer to para 4.2).
- (3) Remove two screws (1, Figure 4-5) and control cover (2) from control panel (3).
- (4) Loosen two terminal screws; then tag and disconnect anti-cavitation solenoid valve wires (4) from terminal block (5).

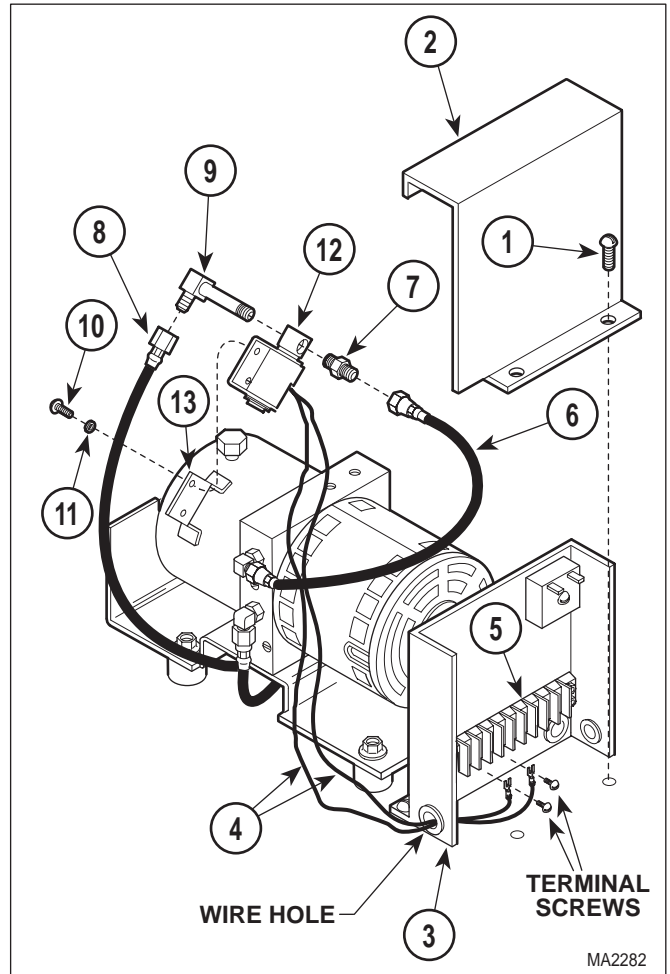

Figure 4-5. Anti-cavitation Solenoid Valve Removal / Installation

- (5) Pull anti-cavitation solenoid valve wires (4) out thru wire hole.
- (6) Disconnect hose assembly (6) from male connector (7).
- (7) Disconnect hose assembly (8) from male elbow (9).
- (8) Remove two screws (10), lockwashers (11), and anti-cavitation solenoid valve (12) from bracket (13).
- (9) Remove male connector (7) and male elbow (9) from anti-cavitation solenoid valve (12).

SECTION IV MAINTENANCE / SERVICE

B. Installation

- (1) After November 1, 1993, new style anti-cavitation solenoid valves will be shipped instead of the present style, which will not mount to the motor pump of the unit you are repairing. In order to use the new style anti-cavitation solenoid valve, disassemble components of new style anti-cavitation valve and re-install them on the bracket of old style anti-cavitation solenoid valve. To perform this procedure, refer to para 4.32.



CAUTION

Do not coat last two threads of male elbow and male connector with teflon tape or sealant. Otherwise, little particles of the tape / sealant can break loose and can contaminate hydraulic system.

- (2) Coat threads of male elbow (9) and male connector (7) with pipe thread tape or sealant.
- (3) Install male elbow (9) and male connector (7) on anti-cavitation solenoid valve (12).
- (4) Install anti-cavitation solenoid valve (12) on bracket (13) and secure with two lockwashers (11) and screws (10).
- (5) Connect hose assembly (8) to male elbow (9).
- (6) Connect hose assembly (6) to male connector (7).
- (7) Feed two anti-cavitation solenoid valve wires (4) thru wire hole.
- (8) Connect two anti-cavitation solenoid valve wires (4) to terminal block (5) and secure by tightening two terminal screws.
- (9) Install control cover (2) on control panel (3) and secure with two screws (1).
- (10) Install motor cover assembly (Refer to para 4.2).
- (11) Plug table power cord into outlet.

4.6.1 Anti-Cavitation Solenoid Valve Removal / Installation (Units With New Style Anti-Cavitation Solenoid Valve)

A. Removal

- (1) Unplug table power cord from outlet.
- (2) Remove motor cover assembly (Refer to para 4.2).
- (3) Remove two screws (1, Figure 4-5.1) and control cover (2) from control panel (3).
- (4) Loosen two terminal screws; then tag and disconnect anti-cavitation solenoid valve wires (4) from terminal block (5).
- (5) Pull anti-cavitation solenoid valve wires (4) out thru wire hole.
- (6) Disconnect hose assembly (6) from elbow (7).

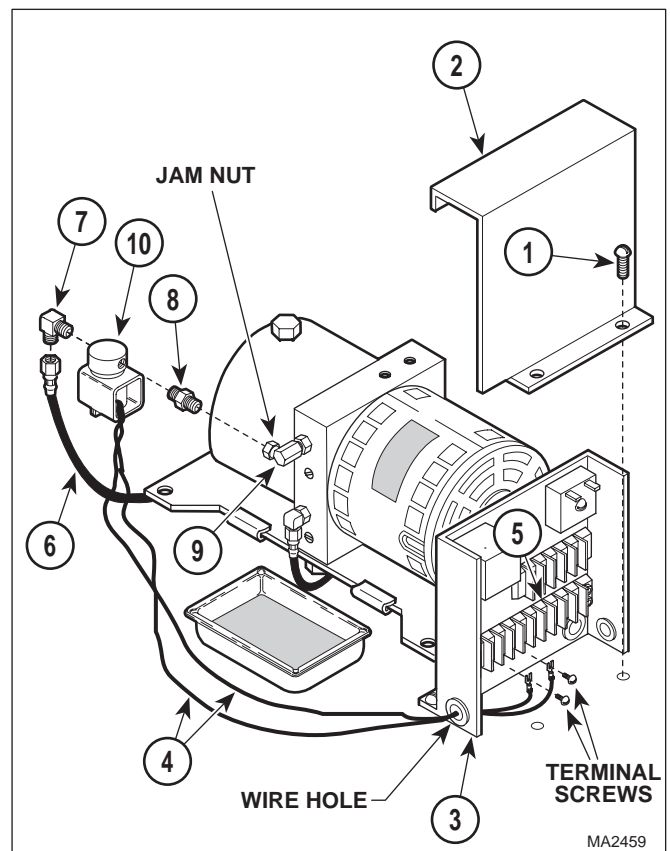



Figure 4-5.1 Anti-cavitation Solenoid Valve Removal / Installation

- (7) Using a wrench to hold male connector (8) stationary, loosen jam nut of elbow (9). Disconnect male connector (8) from elbow (9).
- (8) Remove elbow (7) and male connector (8) from anti-cavitation solenoid valve (10).

- (2) Unplug table power cord from outlet.
- (3) Remove motor cover assembly (Refer to para 4.2).
- (4) Remove four screws (1, Figure 4-6) and back out shroud (2) from left and right hand outer shrouds (3).

B. Installation



CAUTION
Do not coat last two threads of elbow and male connector with teflon tape or sealant. Otherwise, little particles of the tape / sealant can break loose and can contaminate hydraulic system.

- (1) Coat threads of elbow (7) and male connector (8) with pipe thread tape or sealant.
- (2) Install elbow (7) and male connector (8) on anti-cavitation solenoid valve (10).
- (3) Connect hose assembly (6) to elbow (7).
- (4) Coat threads of male connector (8) with pipe thread tape or sealant.
- (5) Connect elbow (9) to male connector (8) and secure by tightening jam nut.
- (6) Feed two anti-cavitation solenoid valve wires (4) thru wire hole.
- (7) Connect two anti-cavitation solenoid valve wires (4) to terminal block (5) and secure by tightening two terminal screws.
- (8) Install control cover (2) on control panel (3) and secure with two screws (1).
- (9) Install motor cover assembly (Refer to para 4.2).
- (10) Plug table power cord into outlet.

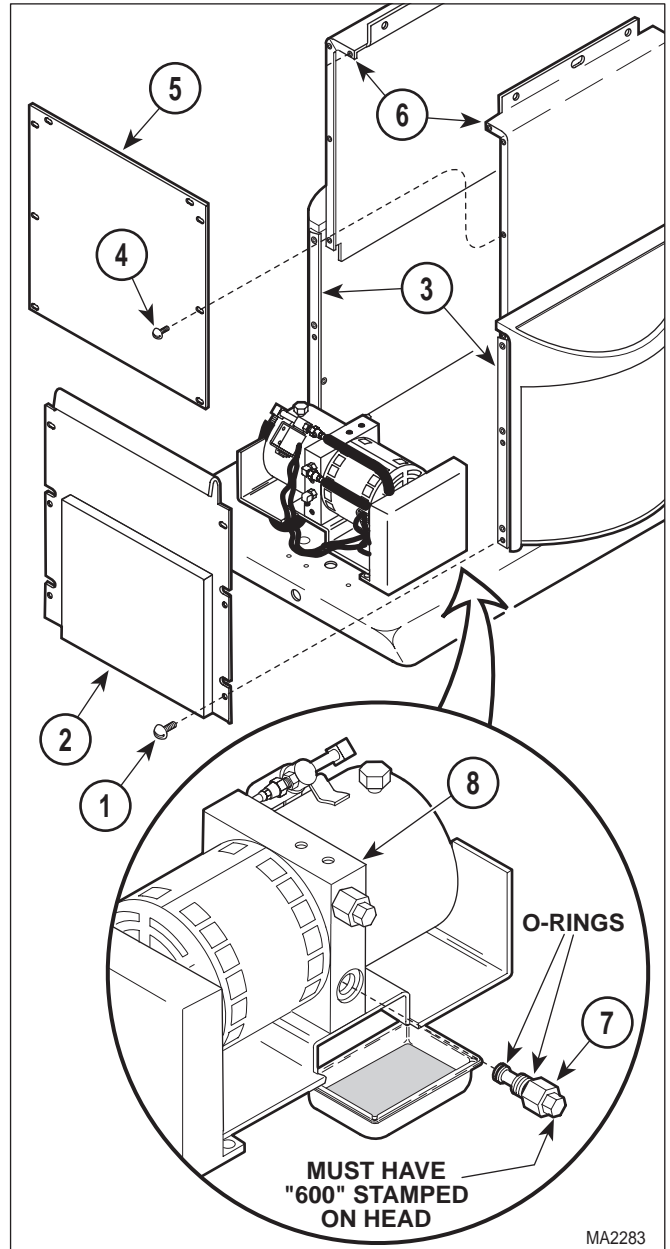

Figure 4-6. Up Functions Relief Valve Removal / Installation

4.7 Up Functions Relief Valve Removal / Installation

A. Removal

- (1) If possible, raise TABLE UP function all the way up.

SECTION IV MAINTENANCE / SERVICE

NOTE

The back inner shroud must be removed if it will obstruct removal of up functions relief valve.

- (5) If necessary, remove eight screws (4) and back inner shroud (5) from left and right hand inner shrouds (6).

NOTE

Oil will flow out of relief valve port when up functions relief valve is removed. Either have the new up functions relief valve ready to install or place a drain pan under relief valve port to catch oil.

- (6) Remove up functions relief valve (7) from motor pump (8).

B. Installation

- (1) Coat two o-rings on up functions relief valve (7) with mineral oil or vaseline.



CAUTION

Make sure relief valve has "600" stamped on its hex head; it *must not* be stamped "L2". Failure to install proper relief valve will result in faulty table performance.

- (2) Install up functions relief valve (7) in motor pump (8).
- (3) If removed, install back inner shroud (5) on left and right inner shrouds (6) and secure with eight screws (4).
- (4) Install back outer shroud (2) on left and right hand outer shrouds (3) and secure with four screws (1).
- (5) If necessary, add oil to motor pump (Refer to para 4.3).
- (6) Install motor cover assembly (Refer to para 4.2).
- (7) Plug table power cord into receptacle.
- (8) Dispose of used oil in accordance with local regulations.

4.8 Down Functions Relief Valve Removal / Installation

A. Removal

- (1) Unplug table power cord from outlet.
- (2) Remove motor cover assembly (Refer to para 4.2).
- (3) Remove four screws (1, Figure 4-7) and back outer shroud (2) from left and right hand outer shrouds (3).

NOTE

The back inner shroud must be removed if it will obstruct removal of up functions relief valve.

- (4) If necessary, remove eight screws (4) and back inner shroud (5) from left and right hand inner shrouds (6).

NOTE

Oil will flow out of relief valve port when down functions relief valve is removed. Either have the new down functions relief valve ready to install or place a drain pan under relief valve port to catch oil.

- (5) Remove down functions relief valve (7) from motor pump (8).

B. Installation

- (1) Coat two o-rings on down functions relief valve (7) with mineral oil or vaseline.



CAUTION

Make sure relief valve has "L2" stamped on its hex head; it *must not* be stamped "600". Failure to install proper relief valve will result in faulty table performance.

- (2) Install down functions relief valve (7) in motor pump (8).
- (3) If removed, install back inner shroud (5) on left and right inner shrouds (6) and secure with eight screws (4).
- (4) Install back outer shroud (2) on left and right hand outer shrouds (3) and secure with four screws (1).

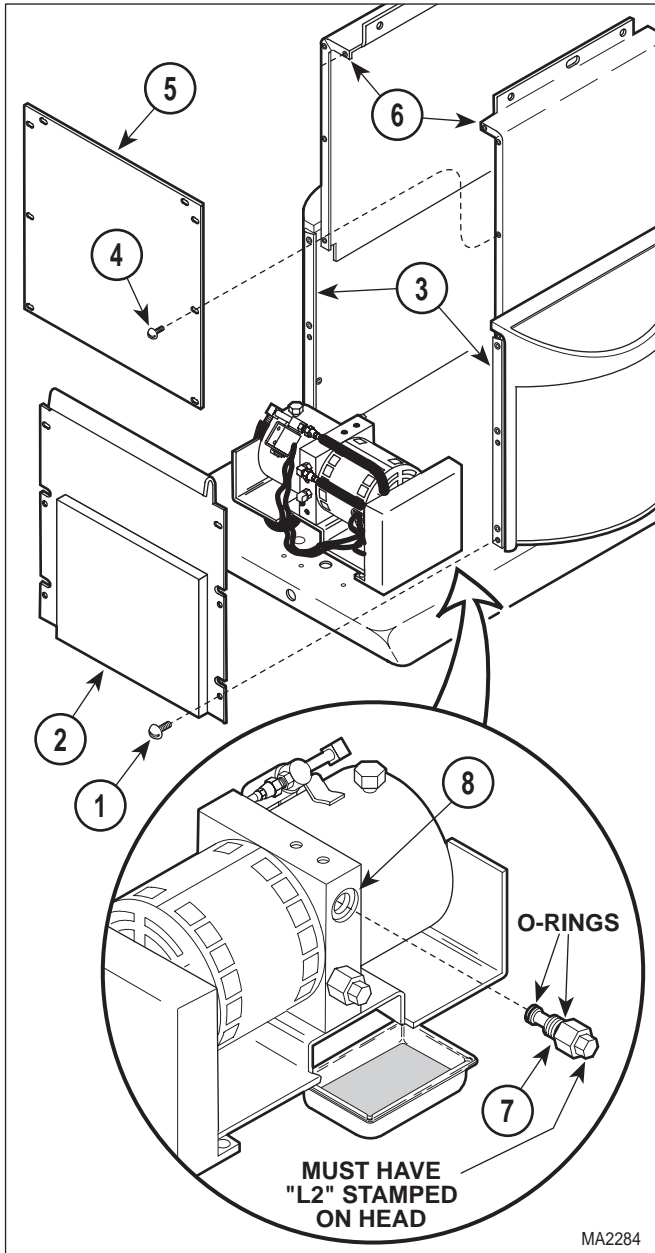

Figure 4-7. Down Functions Relief Valve Removal / Installation

4.9 Motor Pump Assembly - Complete Removal / Installation

A. Removal

- (1) Unplug table power cord from outlet.
- (2) Remove motor cover assembly (Refer to para 4.2).
- (3) Remove four screws (1, Figure 4-8) and back out shroud (2) from left and right hand outer shrouds (3).
- (4) Remove two screws (4) and control cover (5) from control panel (6).
- (5) Loosen three terminal screws; then tag and disconnect three motor pump wires (7) from terminal block (8).
- (6) Pull motor pump wires (7) out thru wire hole.
- (7) Loosen two terminal screws; then tag and disconnect anti-cavitation solenoid valve wires (9) from terminal block (8).
- (8) Pull anti-cavitation solenoid valve wires (9) out thru wire hole.
- (9) Remove four nuts (10) from four motor mounts (11).
- (10) Disconnect hose assembly (12) from male elbow (13).
- (11) Place a drain pan under elbow (14).
- (12) Disconnect hose assembly (15) from elbow (14). Allow oil to drain into drain pan.
- (13) Remove motor pump assembly (16) from four motor mounts (11).

B. Installation

- (1) Install motor pump assembly (16) on four motor mounts (11) and secure with four nuts (10).
- (2) Connect hose assembly (15) to elbow (14).
- (3) Connect hose assembly (12) to male elbow (13).

- (5) If necessary, add oil to motor pump (Refer to para 4.3).
- (6) Install motor cover assembly (Refer to para 4.2).
- (7) Plug table power cord into receptacle.
- (8) Dispose of used oil in accordance with local regulations.

SECTION IV MAINTENANCE / SERVICE

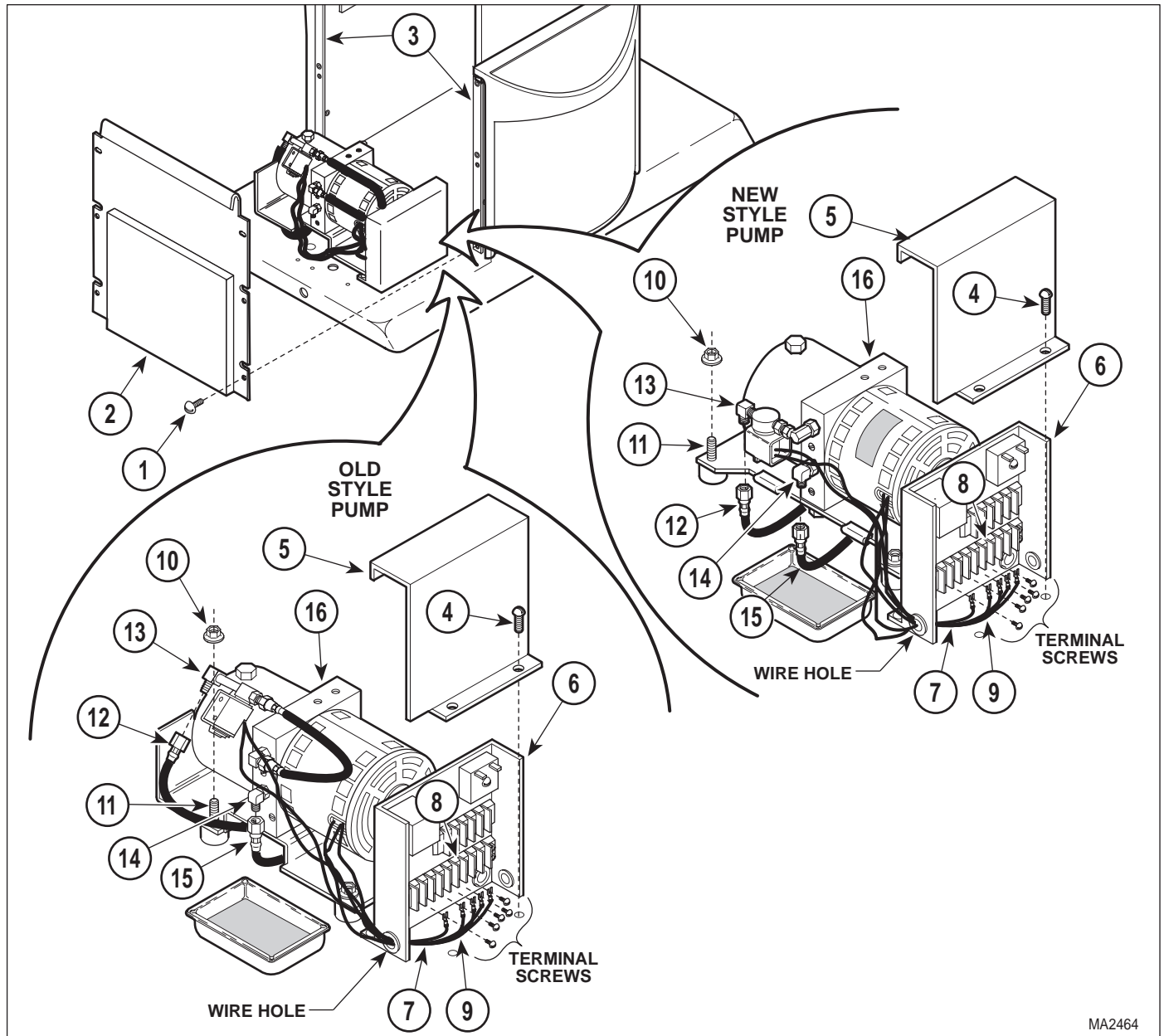

MA2464

Figure 4-8. Motor Pump Assembly - Complete Removal / Installation

- | | |
|--|---|
| (4) Feed two anti-cavitation solenoid valve wires (9) thru wire hole. | (8) Install control cover (5) on control panel (6) and secure with two screws (4). |
| (5) Connect two anti-cavitation solenoid valve wires (9) to terminal block (8) and secure by tightening two terminal screws. | (9) Install back outer shroud (2) on left and right hand outer shrouds (3) and secure with four screws (1). |
| (6) Feed three motor pump wires (7) thru wire hole. | (10) Add oil to motor pump (Refer to para 4.3). |
| (7) Connect three motor pump wires (7) to terminal block (8) and secure by tightening three terminal screws. | |

- (11) Install motor cover assembly (Refer to para 4.2).
- (12) Plug table power cord into outlet.
- (13) Dispose of used oil in accordance with local regulations.

**4.10 Motor Pump Removal / Installation
(Units With Old Style Anti-Cavitation Solenoid Valve)**

A. Removal

- (1) Unplug table power cord from outlet.
- (2) Remove motor pump assembly - Complete (Refer to para 4.9).
- (3) Remove filler cap and drain any remaining oil into drain pan (See Figure 4-9).
- (4) Disconnect hose assembly (1, Figure 4-9) from elbow of down functions shuttle valve (2).
- (5) Remove two screws (3), lockwashers (4), and anti-cavitation solenoid valve assembly (5) from bracket.
- (6) Remove down functions shuttle valve (2) and up functions shuttle valve (6) from motor pump (7).
- (7) Loosen outer jam nut (8).
- (8) Remove two screws (9), lockwashers (10), and motor base (11) from motor pump (7).

B. Installation

- (1) Install motor base (11) on motor pump (7) and secure with two lockwashers (10) and screws (9).
- (2) Tighten outer jam nut (8).
- (3) Install up functions shuttle valve (6) and down functions shuttle valve (2) on motor pump (7).
- (4) Install anti-cavitation solenoid valve assembly (5) on bracket and secure with two lockwashers (4) and screws (3).

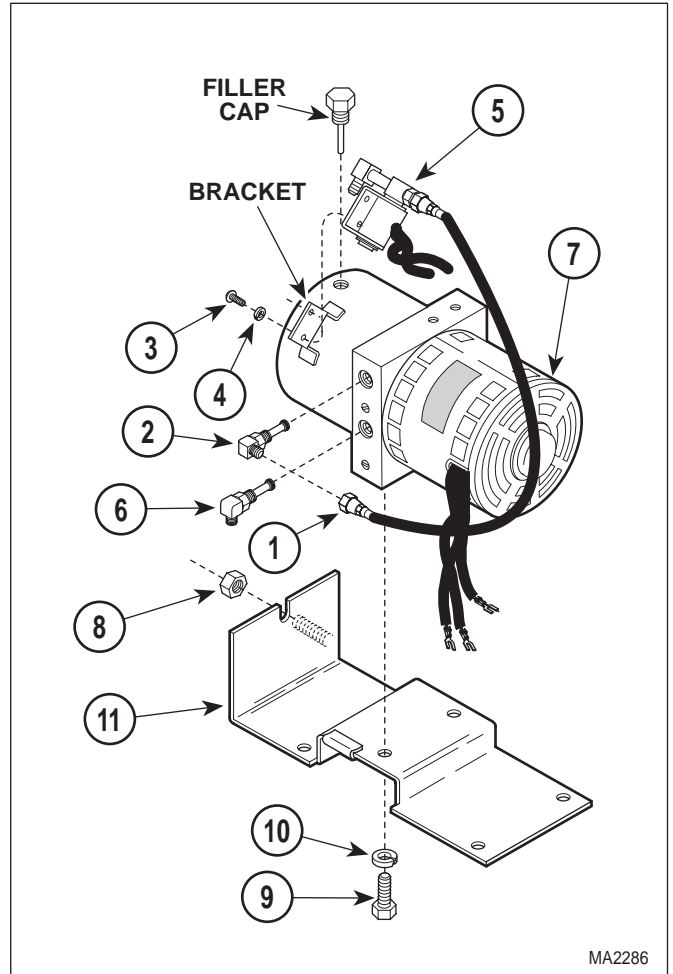

Figure 4-9. Motor Pump Removal / Installation

- (5) Connect hose assembly (1) to elbow of down functions shuttle valve (2).
- (6) Install motor pump assembly (Refer to para 4.9).
- (7) Plug table power cord into outlet.

**4.10.1 Motor Pump Removal / Installation
(Units With New Style Anti-Cavitation Solenoid Valve)**

A. Removal

- (1) Unplug table power cord from outlet.
- (2) Remove motor pump assembly - Complete (Refer to para 4.9).

SECTION IV MAINTENANCE / SERVICE

- (3) Remove filler cap and drain any remaining oil into drain pan (See Figure 4-9.1).
- (4) Using a wrench to hold male connector (1, Figure 4-9.1) stationary, loosen jam nut of elbow (2). Disconnect male connector/anti-cavitation solenoid valve from elbow.

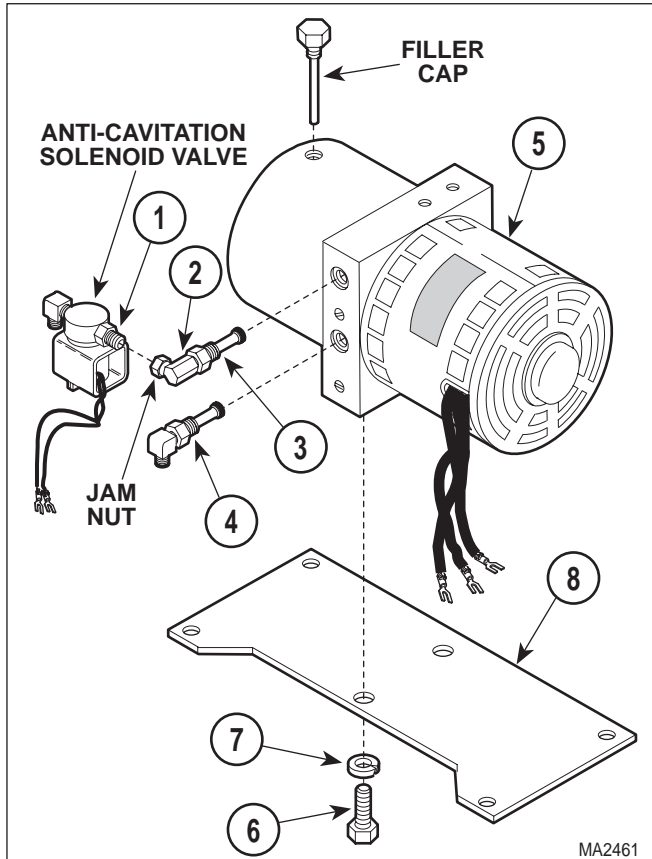

Figure 4-9.1 Motor Pump Removal / Installation

- (5) Remove down functions shuttle valve (3) and up functions shuttle valve (4) from motor pump (5).
- (6) Remove two screws (6), lockwashers (7), and motor base (8) from motor pump (5).

B. Installation

- (1) Install motor base (8) on motor pump (5) and secure with two lockwashers (7) and screws (6).
- (2) Install up functions shuttle valve (4) and down functions shuttle valve (3) on motor pump (5).
- (3) Coat threads of male connector (1) with pipe thread tape or sealant.
- (4) Connect male connector (1)/anti-cavitation solenoid valve to elbow (2) and secure by tightening jam nut.
- (6) Install motor pump assembly (Refer to para 4.9).
- (7) Plug table power cord into outlet.

4.11 Motor Shaft Seal Removal / Installation (Applies Only To Units With New Style Motor Pump)

A. Removal

- (1) Unplug table power cord from outlet.
- (2) Remove motor pump (Refer to para 4.10 or 4.10.1).

NOTE

Reservoir will come off hard. Use a screwdriver to pry reservoir off of manifold block, but make sure not to damage o-ring.

- (3) Remove four screws (1, Figure 4-10) and reservoir (2) from manifold block (3).
- (4) Remove magnet (4) from strainer (5).
- (5) Remove four screws (6) and pump housing (7) from manifold block (3).
- (6) Remove pump gear (8) and woodruff key (9) from shaft of rotor assembly (10).
- (7) Remove four screws (11) and motor housing (12) from manifold block (3).
- (8) Push rotor assembly (10) inward toward manifold block (3); then remove retaining ring (13) from end of rotor assembly shaft.
- (9) Remove rotor assembly (10) from manifold block (3).

- (10) Using a screwdriver, pry motor shaft seal (14) out of manifold block (3).

B. Installation

- (1) Clean all metal shavings off of all components.
- (2) Coat motor shaft seal (14) with vaseline or mineral oil.



CAUTION

Do not allow motor shaft seal to become cocked during installation or it will become impossible to install without damaging it.

- (3) Using a hammer and 3/4 inch socket, install motor shaft seal (14) in manifold block (3).
- (4) Slide shaft of rotor assembly (10) thru manifold block (3) and secure in place by installing retaining ring (13) on end of rotor assembly shaft.
- (5) Install motor housing (12) on manifold block (3) and secure with four screws (11).
- (6) Install woodruff key (9) and pump gear (8) on shaft of rotor assembly (10).
- (7) Install pump housing (7) on manifold block (3) and secure with four screws (6).
- (8) Install magnet (4) on strainer (5).
- (9) Make sure o-ring on manifold block is present and clean. Coat o-ring with mineral oil.

SECTION IV MAINTENANCE / SERVICE

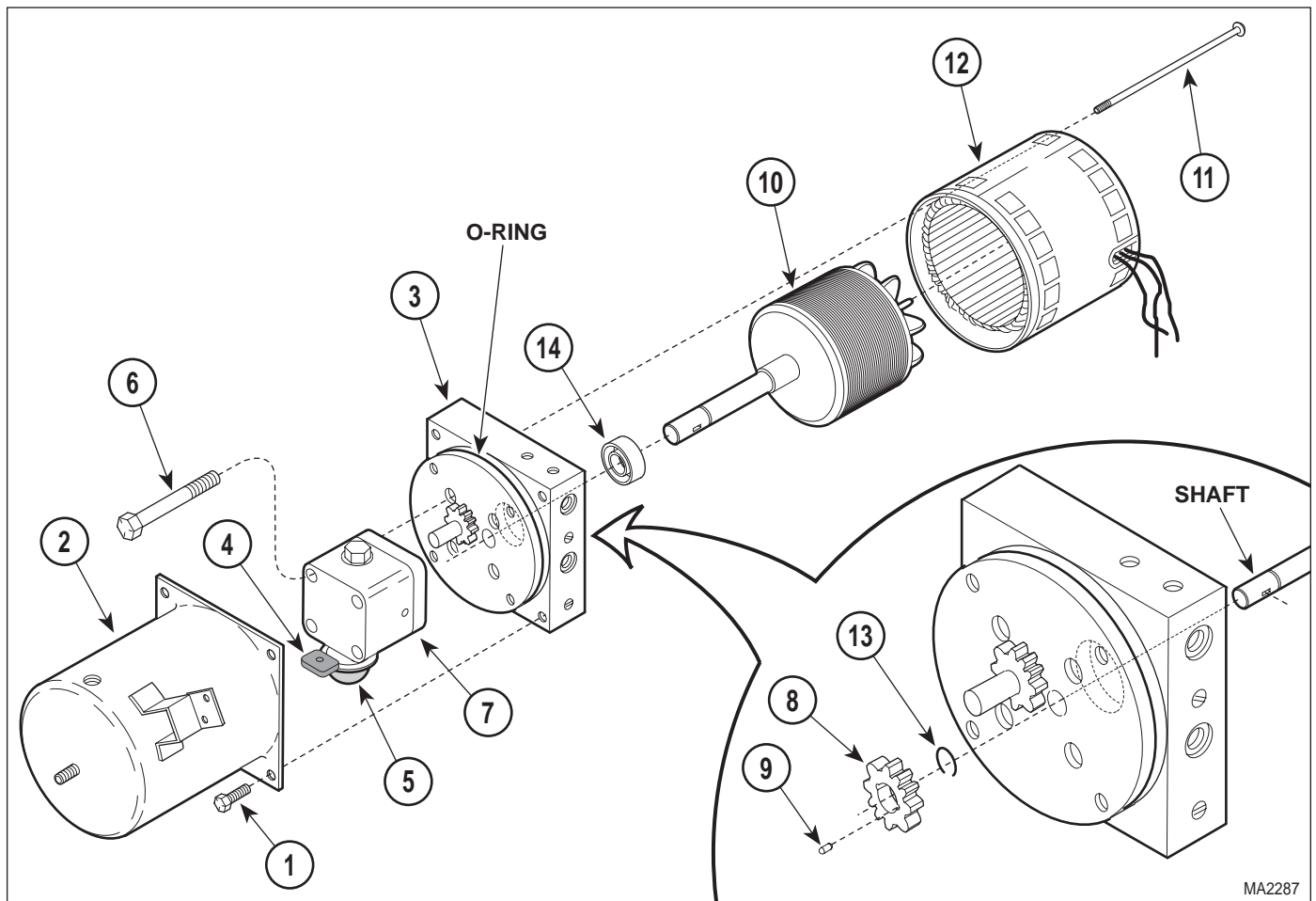

**Figure 4-10. Motor Shaft Seal
Removal / Installation**

NOTE

Strainer may get in way when reservoir is being installed. If so, rotate strainer out of the way.

(10) Install reservoir (2) on manifold block (3) and secure with four screws (1).

(11) Install motor pump (Refer to para 4.10 or 4.10.1).

(12) Plug table power cord into outlet.

steps 5 thru 8 of para 4.29A, steps 7 thru 12 of para 4.30A, or steps 6 thru 8 of para 4.30.1A).

(3) Remove four screws (1, Figure 4-11) and front outer shroud (2) from left and right hand outer shrouds (3).

(4) Remove eight screws (4) and front inner shroud (5) from left and right hand inner shrouds (6).

(5) Remove screw (7) and wire clip (8) securing wires and hoses to base weldment (9).

(6) Remove motor cover assembly (Refer to para 4.2)

(7) Remove two screws (1, Figure 4-12) and control cover (2) from control panel (3).

4.12 Back Cylinder Removal / Installation

A. Removal

(1) Unplug table power cord from outlet.

(2) Remove upholstered seat section (Refer to

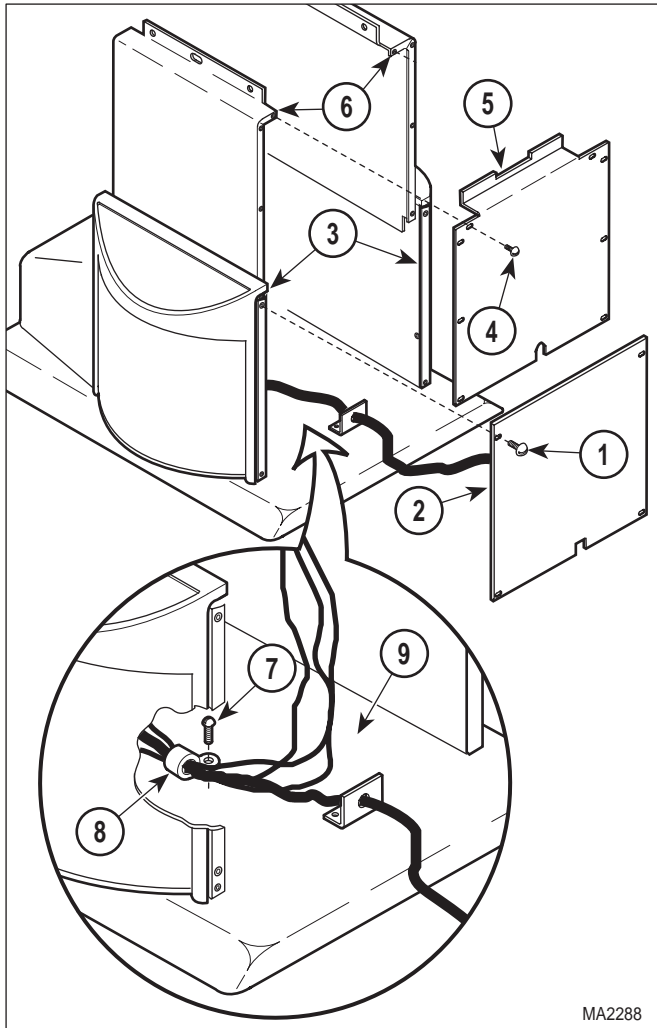
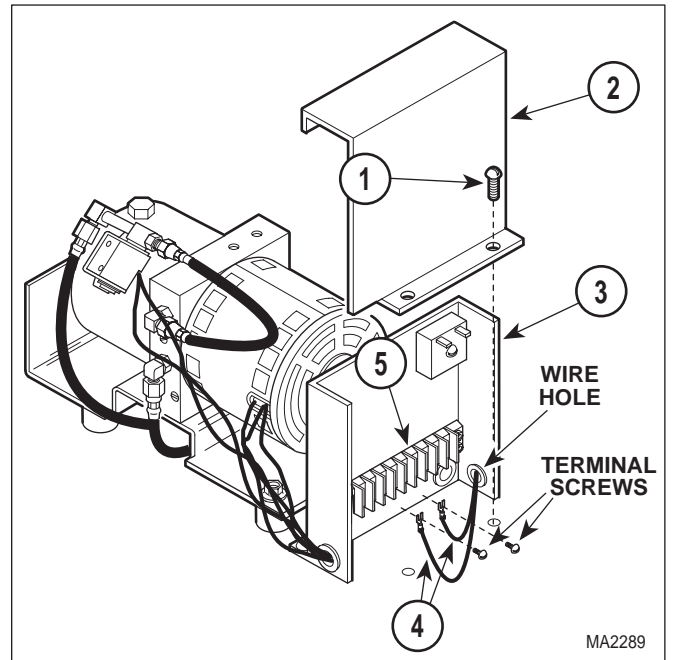

Figure 4-11. Table Access

- (8) Loosen two terminal screws; then tag and disconnect back cylinder wires (4) from terminal block (5).
- (9) Pull back cylinder wires (4) out thru wire hole.
- (10) Remove four screws (1, Figure 4-13) and back cover (2) from back weldment (3).
- (11) Cut two cable ties which are securing hose assemblies (4 and 5) to back cylinder (6).
- (12) While supporting back weldment (3), remove four E-rings (7), two clevis pins (8), and partially separate back cylinder (6) from cylinder brackets (9). Fold back section over onto seat section.
- (13) Tag hose assemblies (4 and 5).



**Figure 4-12. Back Cylinder Wires
Disconnection / Connection**

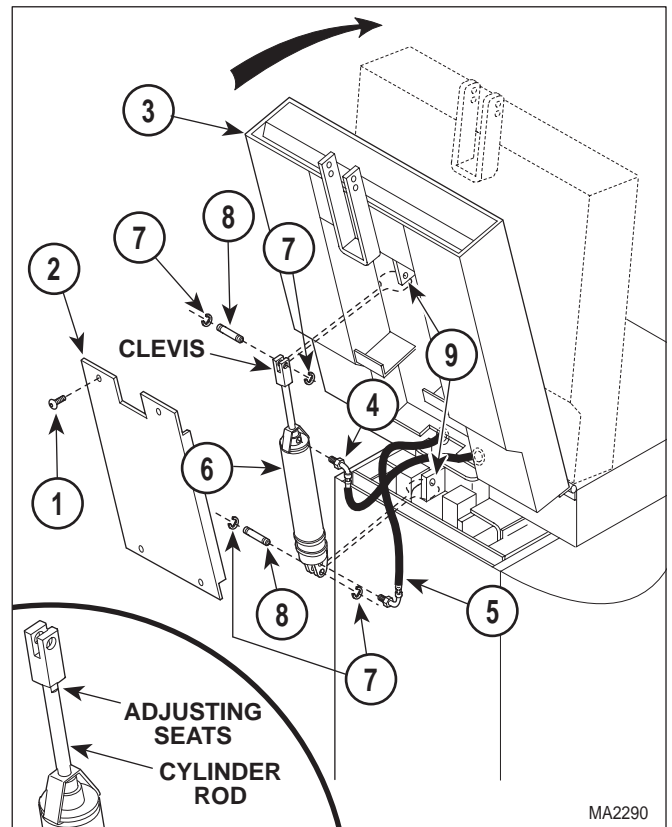

Figure 4-13. Back Cylinder Removal / Installation

- (14) Disconnect hose assembly (4) from back cylinder (6).

SECTION IV MAINTENANCE / SERVICE

- (15) Disconnect hose assembly (5) from back cylinder (6).
- (16) Cut necessary cable ties and remove back cylinder (6) from table.

B. Installation

NOTE

No sealant is required when connecting hose assemblies. The back cylinder has an o-ring in each port which seals the hose assemblies.

- (1) Connect hose assembly (5, Figure 4-13) to back cylinder (6).
- (2) Connect hose assembly (4) to back cylinder (6).
- (3) Install back cylinder (6) on cylinder brackets (9) and secure with two clevis pins (8) and four E-rings (7).
- (4) Secure hose assemblies (4 and 5) to back cylinder (6) with two cable ties.
- (5) Route back cylinder wires (4, Figure 4-12) thru table.
- (6) Feed back cylinder wires (4) thru wire hole.
- (7) Connect two back cylinder wires (4) to terminal block (5) and secure by tightening two terminal screws.
- (8) Install control cover (2) on control panel (3) and secure with two screws (1).
- (9) Secure wires and hoses to base weldment (9, Figure 4-11) with wire clip (8) and screw (7). Install any cable ties removed during removal.
- (10) Install front inner shroud (5) on left and right hand outer shrouds (6) and secure with eight screws (4).
- (11) Install front outer shroud (2) on left and right hand inner shrouds (3) and secure with four screws (1).
- (12) Install upholstered seat section (Refer to steps 8 thru 10 of para 4.29B, steps 6 thru 10 of para 4.30B, or step 6 of para 4.30.1B).

- (13) Plug table power cord into outlet.
- (14) Lower BACK DOWN function all the way down.



CAUTION

Tilt down function must be completely lowered for following step. Failure to do so will result in incorrect adjustment.

- (15) If back section *is not* level with floor when the BACK DOWN function is completely lowered, perform steps 16 thru 18. If back section *is* level when the BACK DOWN function is completely lowered, go to step 19.



CAUTION

The cylinder rod must be partially extended before performing step 17. If the cylinder rod is fully extended or retracted when step 17 is being performed, damage to seals will occur.

- (16) Raise BACK UP function up until cylinder rod is extended halfway.
- (17) Place a wrench on adjusting seats of cylinder rod and use it to rotate cylinder rod to adjust clevis up or down as necessary.
- (18) Repeat steps 14 thru 17 until back section is level when BACK DOWN function is completely lowered.
- (19) Install back cover (2) on back weldment (3) and secure with four screws (1).
- (20) If necessary, add oil to motor pump (Refer to para 4.3).
- (21) Install motor cover assembly (Refer to para 4.2).

4.13 Back Cylinder Needle Valve Adjustment (Applies Only To Units With Serial Numbers AN1874 Thru Present, BY1000 Thru BY2005, And DF1000 Thru DF2694)

A. Adjustment

- (1) Remove four screws (1, Figure 4-14) and back cover (2) from back weldment (3).

4.14 Tilt Cylinder Removal / Installation

A. Removal

- (1) If possible, lower TILT DOWN function all the way down.
- (2) Raise FOOT UP function all the way up.
- (3) Unplug table power cord from outlet.
- (4) Remove motor cover assembly (Refer to para 4.2).
- (5) Remove two screws (1, Figure 4-15) and control cover (2) from control panel (3).
- (6) Loosen two terminal screws; then tag and disconnect two tilt cylinder wires (4) from terminal block (5).
- (7) Pull tilt cylinder wires (4) out thru wire hole.
- (8) Remove four screws (1, Figure 4-16) and front outer shroud (2) from left and right hand outer shrouds (3).

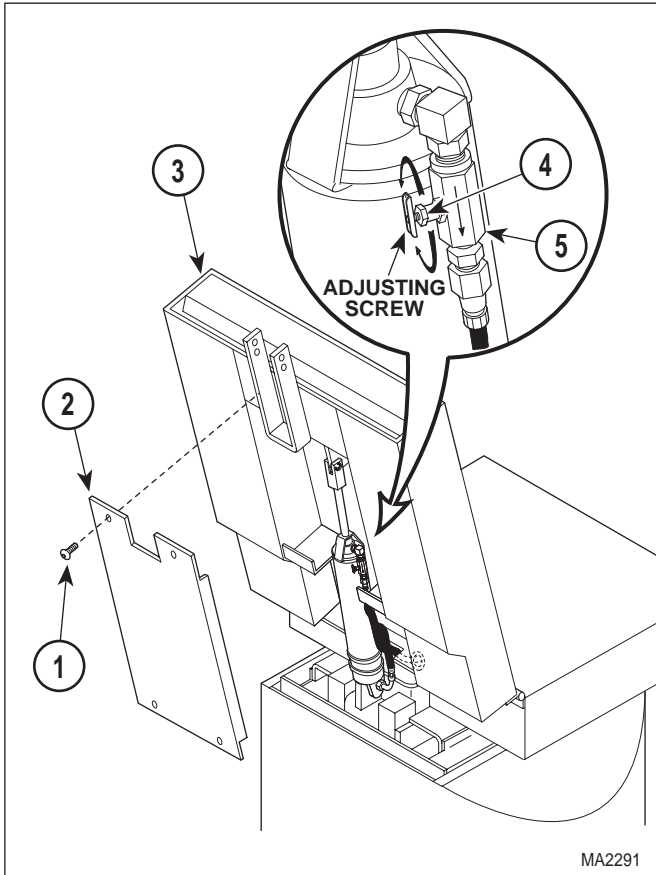

Figure 4-14. Back Cylinder Needle Valve Adjustment

- (2) Loosen locknut (4) on needle valve (5).
- (3) Lower BACK DOWN function all the way down.
- (4) Using a stop watch to record time, raise BACK UP function all the way up.
- (5) Back section should raise completely in 8 to 9 seconds. If back section raises too slowly, turn adjusting screw in counter-clockwise direction. If back section raises too quickly, turn adjusting screw in clockwise direction.
- (6) Repeat steps 3 thru 5 until back section raises completely in 8 to 9 seconds.
- (7) Tighten locknut (4), making sure adjusting screw does not turn.
- (8) Install back cover (2) on back weldment (3) and secure with four screws (1).

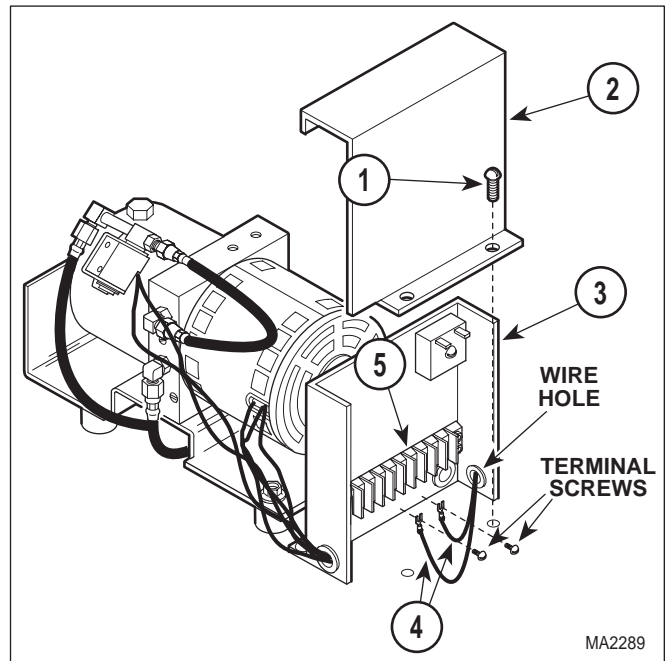

Figure 4-15. Tilt Cylinder Wire Disconnection / Connection

SECTION IV MAINTENANCE / SERVICE

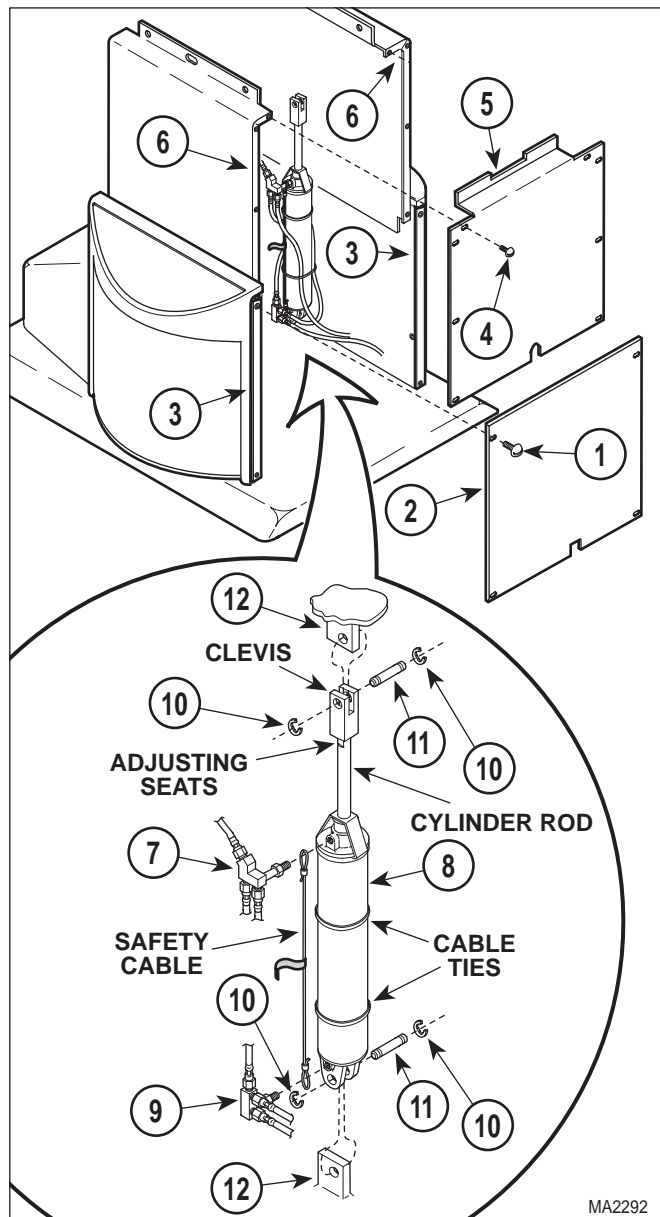

Figure 4-16. Tilt Cylinder Removal / Installation

- (9) Remove eight screws (4) and front inner shroud (5) from left and right hand inner shrouds (6).
- (10) Disconnect return manifold (7) from rod end of tilt cylinder (8).
- (11) Disconnect power manifold (9) from base of tilt cylinder (8).
- (12) Cut cable tie which secures hose assemblies and wire harnesses to tilt cylinder (8).



DANGER

The foot end of table top must be supported while removing tilt cylinder. Failure to do will allow table top to fall which could result in serious personal injury.

NOTE

Cut cable ties as necessary to remove tilt cylinder.

- (13) While supporting foot end of table top, remove four E-rings (10), two clevis pins (11), and tilt cylinder (8) from brackets (12).

B. Installation

- (1) Install tilt cylinder (8, Figure 4-16) on brackets (12) and secure with two clevis pins (11) and four E-rings (10).



DANGER

Make sure the safety cable is properly installed on the return and power manifolds. Failure to do so could result in serious personal injury to patient or table operator.

- (2) Connect power manifold (9) to base of tilt cylinder (8).
- (3) Connect return manifold (7) to rod end of tilt cylinder (8).
- (4) Secure wire harnesses and hose assemblies to tilt cylinder (8) with a cable tie.
- (5) Route tilt cylinder wires (4, Figure 4-15) thru table.
- (6) Feed tilt cylinder wires (4) thru wire hole in control panel (3).
- (7) Connect two tilt cylinder wires (4) to terminal block (5) and secure by tightening two terminal screws.
- (8) Install control cover (2) on control panel (3) and secure with two screws (1).
- (9) Install any cable ties which were removed.
- (10) Plug table power cord into outlet.
- (11) Lower TILT DOWN function all the way down.

- (12) If seat section *is not* level with floor when the TILT DOWN function *is* completely lowered, perform steps 13 thru 15. If seat section is level when the TILT DOWN function is completely lowered, go to step 16.

CAUTION
The cylinder rod must be partially extended before performing step 14. If the cylinder rod is fully extended or retracted when step 14 is being performed, damage to seals will occur.

- (13) Raise TILT UP function up until cylinder rod is extended halfway.
- (14) Place a wrench on adjusting seats of cylinder rod and use it to rotate cylinder rod to adjust clevis up or down as necessary.
- (15) Repeat steps 11 thru 15 until seat section is level when TILT DOWN function is completely lowered.
- (16) Install front inner shroud (5) on left and right hand inner shrouds (6) and secure with eight screws (4).
- (17) Install front outer shroud (2) on left and right hand outer shrouds (3) and secure with four screws (1).
- (18) If necessary, add oil to motor pump (Refer to para 4.3).
- (19) Install motor cover assembly (Refer to para 4.2).

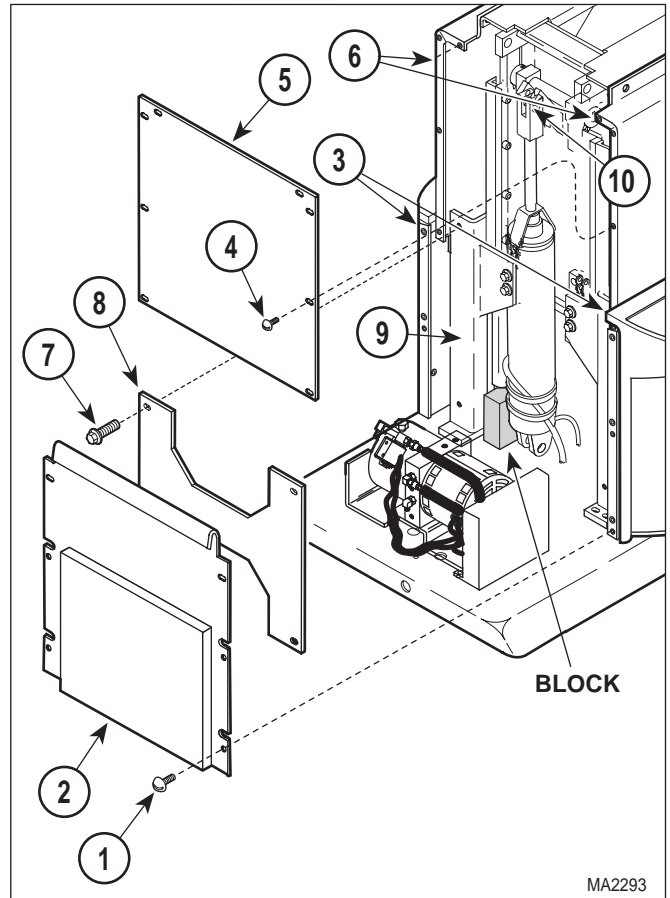

Figure 4-17. Base Cylinder Access

NOTE

The motor pump and control panel can be carefully pushed out of the way to allow a socket and ratchet to be used on the bottom two screws (7).

4.15 Base Cylinder Removal / Installation

A. Removal

- (1) Unplug table power cord from outlet.
- (2) Remove motor cover assembly (Refer to para 4.2).
- (3) Remove four screws (1, Figure 4-17) and back outer shroud (2) from left and right hand outer shrouds (3).
- (4) Remove eight screws (4) and back inner shroud (5) from left and right hand inner shrouds (6).

- (5) Remove four screws (7) and brace (8) from base slide assembly (9).
- (6) Plug table power cord into outlet.
- (7) If BASE DOWN function is operable, place a block under middle slide of base slide assembly (9). Then lower the BASE DOWN function until the middle slide of the base slide assembly is resting on block and pressure is off clevis pin (10). If BASE DOWN function is not operable, move table top to a horizontal position and place supports under each end of table.
- (8) Remove two screws (1, Figure 4-18) and control cover (2) from control panel (3).

SECTION IV MAINTENANCE / SERVICE

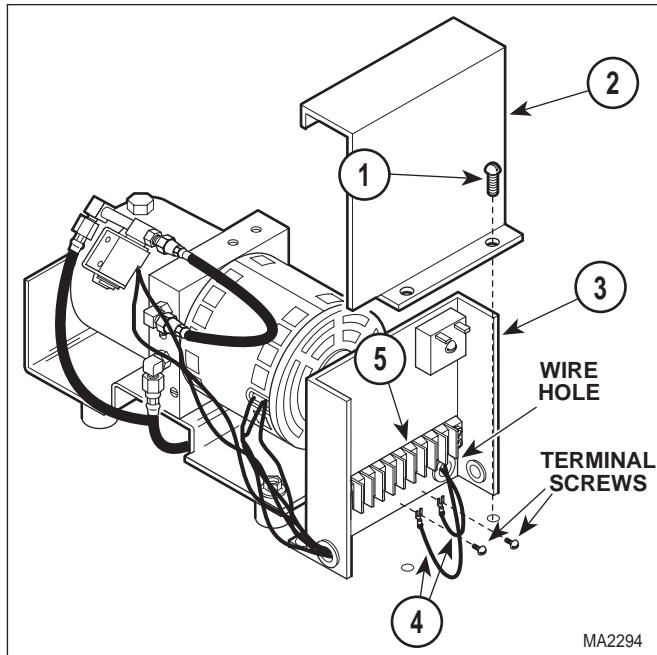

Figure 4-18. Base Cylinder Wires Disconnection / Connection

- (9) Loosen two terminal screws; then tag and disconnect base cylinder wires (4) from terminal block (5).
- (10) Pull base cylinder wires (4) out thru wire hole.



DANGER

Make sure table top is properly secured from lowering or tipping over when base cylinder is disconnected from table top. Clevis pin (2, Figure 4-19) should not have any weight on it if table top is supported properly. Failure to have table top properly secured could result in serious personal injury or death.

- (11) Remove hitch pin clip (1, Figure 4-19) and clevis pin (2) from rod end of base cylinder (3).
- (12) Remove hitch pin clip (4), clevis pin (5), and partially separate base cylinder (3) from brackets (6).
- (13) Cut two cable ties securing hose assembly (7) to base cylinder (3).
- (14) Disconnect hose assembly (7) from base cylinder (3).
- (15) Place rags under base tee (8).

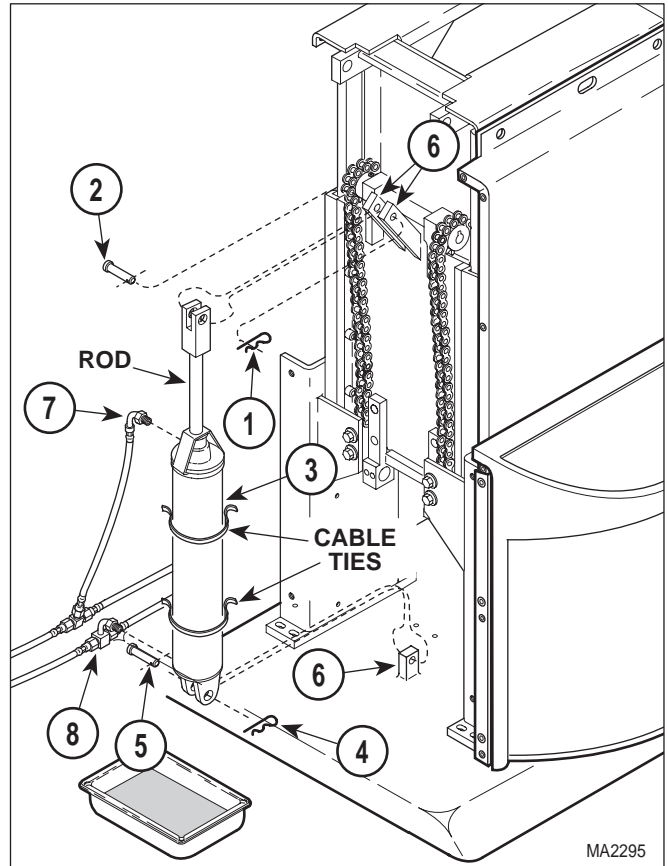

Figure 4-19. Base Cylinder Removal / Installation

NOTE

When base tee is disconnected from base cylinder, oil will be free to flow out of the motor pump thru the base tee. Either be ready to install the new base cylinder or have drain pan and rags ready to catch the oil.

- (16) Disconnect base tee (8) from base cylinder (3). Remove base cylinder from table.

B. Installation

- (1) Position base cylinder (3, Figure 4-19) on table.
- (2) Connect base tee (8) to base cylinder (3).
- (3) Connect hose assembly (7) to base cylinder (3).
- (4) Secure hose assembly (7) to base cylinder (3) with two cable ties.

SECTION IV MAINTENANCE / SERVICE

- (5) Install base cylinder (3) on brackets (6) and secure with clevis pins (2 and 5) and hitch pin clips (1 and 4).
- (6) Feed base cylinder wires (4, Figure 4-18) thru wire hole.
- (7) Connect two base cylinder wires (4) to terminal block (5) and secure by tightening two terminal screws.
- (8) Install control cover (2) on control panel (3) and secure with two screws (1).
- (9) Plug table power cord into outlet.
- (10) See Figure 4-17. Raise BASE UP function slightly and remove block from under middle slide of base slide assembly (9) or remove supports from under table top.
- (11) Lower BASE DOWN function all the way down.
- (12) See Figure 4-20. If there *is not* a 1/16 to 1/8 inch (1.6 to 3.2 mm) gap between inner member weldment and top of middle slide when the BASE DOWN function is completely lowered (it is especially important that the inner member weldment does not come into contact with top of middle slide), perform steps 13 thru 15. If gap is correct when the BASE DOWN function is completely lowered, go to step 16.
- (13) Raise BASE UP function up until cylinder rod is extended halfway.
- (14) Place a wrench on adjusting seats of cylinder rod and use it to rotate cylinder rod to adjust clevis up or down as necessary.
- (15) Repeat steps 11 thru 15 until there *is* a 1/16 to 1/8 inch (1.6 to 3.2 mm) gap between inner member weldment and middle slide of base slide assembly when the BASE DOWN function is completely lowered.
- (16) Install brace (8, Figure 4-17) on base slide assembly (9) and secure with four screws (7).
- (17) Install any cable ties removed during removal.
- (18) Install back inner shroud (5) on left and right hand inner shrouds (6) and secure with eight screws (4).
- (19) Install back outer shroud (2) on left and right hand outer shrouds (3) and secure with four screws (1).
- (20) If necessary, add oil to motor pump (Refer to para 4.3).
- (21) Install motor cover assembly (Refer to para 4.2).

 **CAUTION**
The cylinder rod must be partially extended before performing step 14. If the cylinder rod is fully extended or retracted when step 14 is being performed, damage to seals will occur.

- (13) Raise BASE UP function up until cylinder rod is extended halfway.
- (14) Place a wrench on adjusting seats of cylinder rod and use it to rotate cylinder rod to adjust clevis up or down as necessary.
- (15) Repeat steps 11 thru 15 until there *is* a 1/16 to 1/8 inch (1.6 to 3.2 mm) gap between inner member weldment and middle slide of base slide assembly when the BASE DOWN function is completely lowered.
- (16) Install brace (8, Figure 4-17) on base slide assembly (9) and secure with four screws (7).

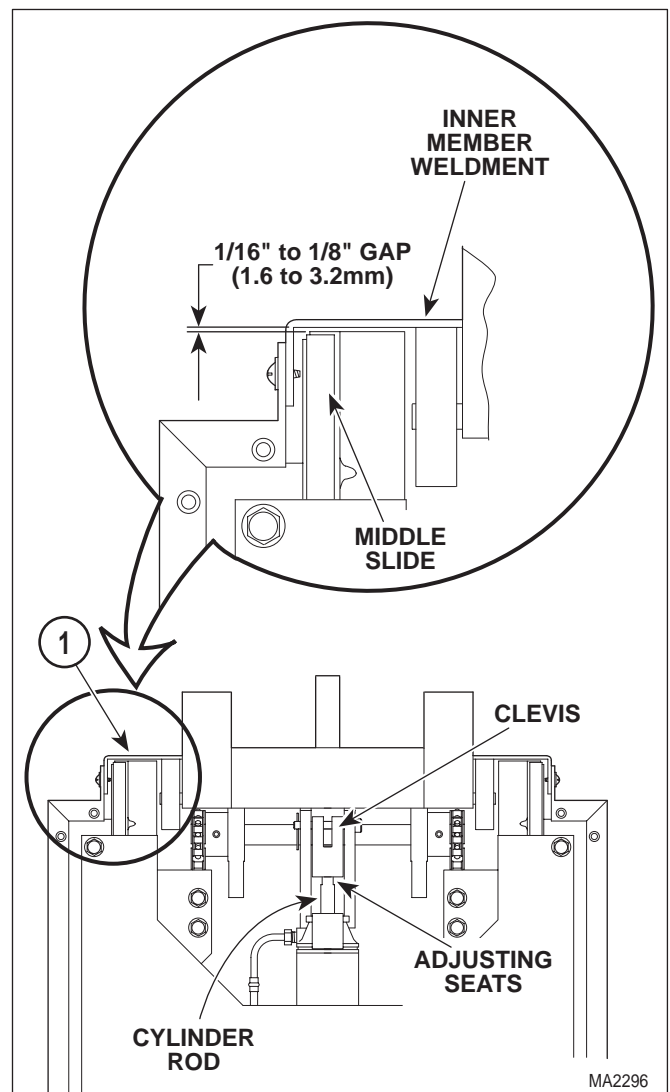

Figure 4-20. Base Cylinder Clevis Adjustment

SECTION IV MAINTENANCE / SERVICE

4.16 Foot Cylinder Removal / Installation

A. Removal

- (1) If possible, raise FOOT UP function all the way up.
- (2) Unplug table power cord from outlet.
- (3) Remove motor cover assembly (Refer to para 4.2).
- (4) Remove two screws (1, Figure 4-21) and control cover (2) from control panel (3).
- (5) Loosen two terminal screws; then tag and disconnect two foot cylinder wires (4) from terminal block (5).
- (6) Pull foot cylinder wires (4) out thru wire hole.
- (7) Remove four screws (1, Figure 4-22) and front outer shroud (2) from left and right hand outer shrouds (3).
- (8) Remove eight screws (4) and front inner shroud (5) from left and right hand inner shrouds (6).

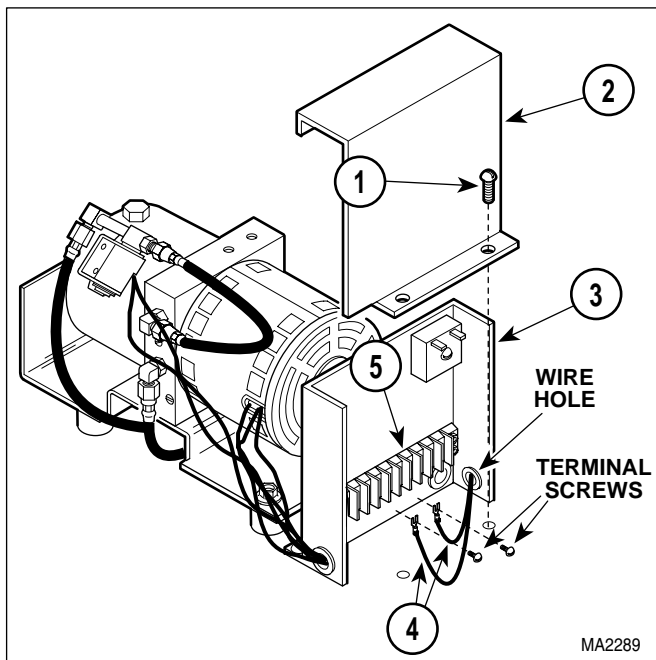

Figure 4-21. Foot Cylinder Wire Disconnection / Connection

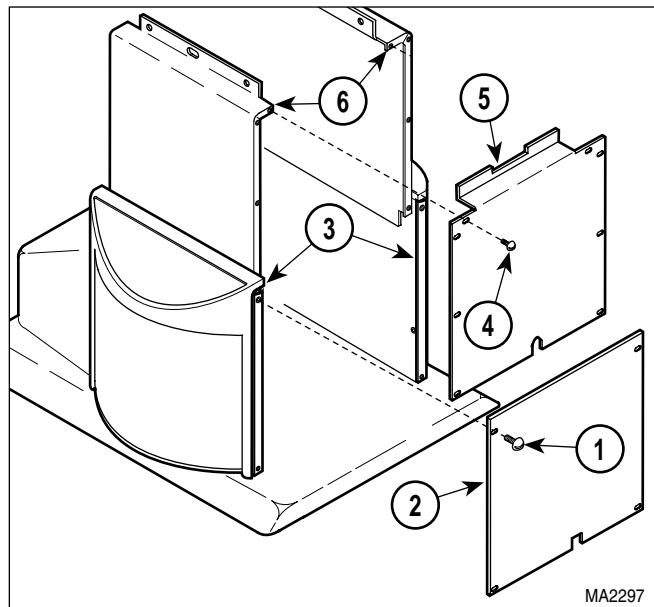

Figure 4-22. Shrouds Removal / Installation

- (9) Cut cable ties securing foot cylinder wire harness (1, Figure 4-23).
- (10) Remove screw (2) and wire clip (3) securing foot cylinder wire harness (1) to seat weldment (4).
- (11) Cut cable ties securing hose assemblies to foot cylinder (5).
- (12) Disconnect hose assembly (6) from foot cylinder (5).
- (13) Disconnect hose assembly (7) from foot cylinder (5).
- (14) Support foot section of table top and then remove hitch pin clip (8), clevis pin (9), two E-rings (10), clevis pin (11), and foot cylinder (5) from brackets (12).

B. Installation

- (1) Install foot cylinder (5, Figure 4-23) on brackets (12) and secure with clevis pin (11), two E-rings (10), clevis pin (9), and hitch pin clip (8).
- (2) Connect hose assembly (7) to foot cylinder (5).
- (3) Connect hose assembly (6) to foot cylinder (5).
- (4) Secure hose assemblies (6 and 7) to foot cylinder (5) with cable ties.

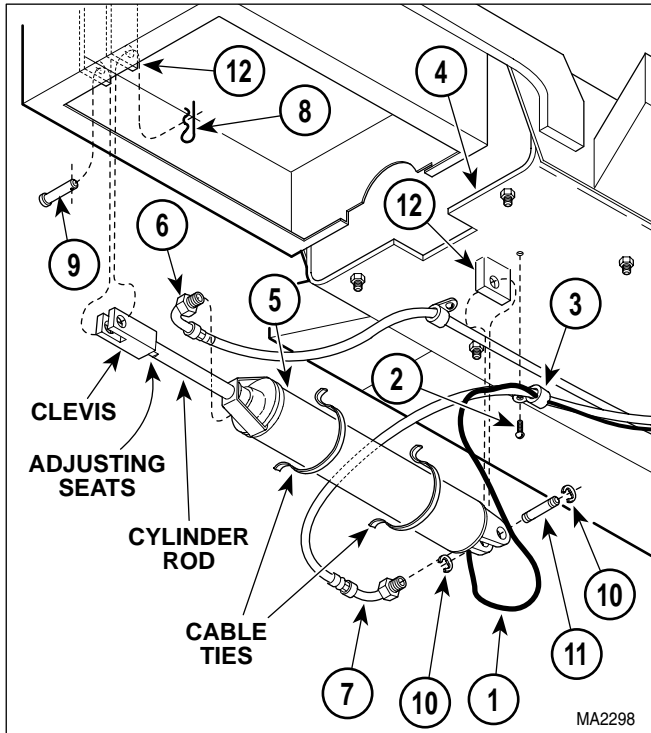



Figure 4-23. Foot Cylinder Removal / Installation

- (5) Secure foot cylinder wire harness (1) to seat weldment (4) with wire clip (3) and screw (2).
- (6) Feed foot cylinder wires (4, Figure 4-21) thru wire hole in control panel (3).
- (7) Connect two foot cylinder wires (4) to terminal block (5) and secure with two terminal screws.
- (8) Install control cover (2) on control panel (3) and secure with two screws (1).
- (9) Plug table power cord into outlet.
- (10) Raise FOOT UP function all the way up.
- (11) If foot section *is not* level with seat section when FOOT UP function is completely raised, perform steps 12 thru 14. See Figure 4-23. If foot section *is* level when the FOOT UP function is completely raised, go to step 15.



CAUTION
The cylinder rod must be partially extended before performing step 13. If the cylinder rod is fully extended or retracted when step 13 is being performed, damage to seals will occur.

- (12) Lower FOOT DOWN function down until cylinder rod is extended halfway.
- (13) Place a wrench on adjusting seats of cylinder rod and use it to rotate cylinder rod to adjust clevis up or down as necessary.
- (14) Repeat steps 10 thru 14 until foot section is level with seat section when FOOT UP function is completely raised.
- (15) Install any cable ties removed during removal.
- (16) Install front inner shroud (5, Figure 4-22) on left and right hand inner shrouds (6) and secure with eight screws (4).
- (17) Install front outer shroud (2) on left and right hand outer shrouds (3) and secure with four screws (1).
- (18) If necessary, add oil to motor pump (Refer to para 4.3).
- (19) Install motor cover assembly (Refer to para 4.2).
- (20) Plug table power cord into outlet.

4.17 Time Delay Relay Removal / Installation



EQUIPMENT ALERT
Put a multimeter in line w/time delay relay and run each cylinder one at a time. A reading >1.2 amps indicates a malfunctioning cylinder. Replace the cylinder before replacing the relay. Failure to do so will result in damage to new relay.

A. Removal

- (1) Unplug table power cord from outlet.
- (2) Remove motor cover assembly (Refer to para 4.2).
- (3) Remove two screws (1, Figure 4-24) and control cover (2) from control panel (3).
- (4) Tag and disconnect two wires (4) from terminals of time delay relay (5).
- (5) Remove nut (6), screw (7), washer (8), and time delay relay (5) from control panel (3).

SECTION IV MAINTENANCE / SERVICE

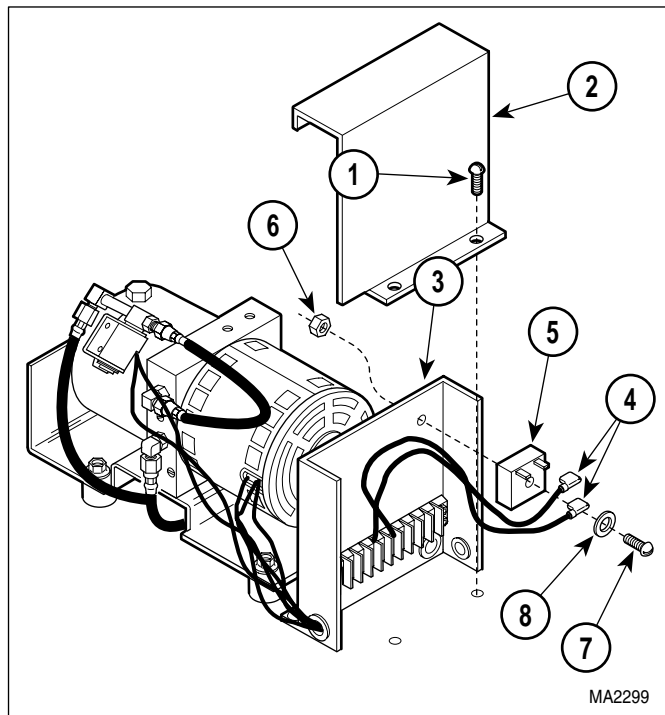

**Figure 4-24. Time Delay Relay
Removal / Installation**

B. Installation

- (1) Install time delay relay (5) on control panel (3) and secure with washer (8), screw (7), and nut (6).
- (2) Connect two wires (4) to terminals of time delay relay (5).
- (3) Install control cover (2) on control panel (3) and secure with two screws (1).
- (4) Install motor cover assembly (Refer to para 4.2).
- (5) Plug table power cord into outlet.

4.18 Capacitors Removal / Installation

A. Removal

NOTE

Units with Serial Numbers AN-3027 Thru Present have only one capacitor instead of two (unless they have been upgraded to two capacitors with the upgrade kit). For those units, this paragraph may be used as a guide only.

- (1) If possible, raise FOOT UP function all the way up.
- (2) Unplug table power cord from outlet.
- (3) Remove four screws (1, Figure 4-25) and front outer shroud (2) from left and right hand outer shrouds (3).
- (4) If necessary to gain access to capacitors, remove eight screws (4) and front inner shroud (5) from left and right hand inner shrouds (6).
- (5) Cut cable tie securing wires to capacitor (7).
- (6) Using a screwdriver, pry tab of capacitor mounting bracket (8) upward and remove capacitor (7) from capacitor mounting bracket.
- (7) Remove capacitor cap (9) from capacitor (7).



DANGER

A capacitor contains stored electricity. Never touch terminals of a capacitor, even if power has been shut off or disconnected. Always discharge capacitor before touching capacitor terminals or wires. Failure to comply with these instruction could result in serious personal injury or death.

- (8) Discharge capacitor (7).
- (9) Disconnect wires (10 and 11) from terminals of capacitor (7).
- (10) Using a screwdriver, pry tab of capacitor mounting bracket (12) upward and remove capacitor (13) from capacitor mounting bracket.
- (11) Remove capacitor cap (14) from capacitor (13).



DANGER

A capacitor contains stored electricity. Never touch terminals of a capacitor, even if power has been shut off or disconnected. Always discharge capacitor before touching capacitor terminals or wires. Failure to comply with these instruction could result in serious personal injury or death.

- (12) Discharge capacitor (13).
- (13) Disconnect wires (11 and 15) from terminals of capacitor (13).

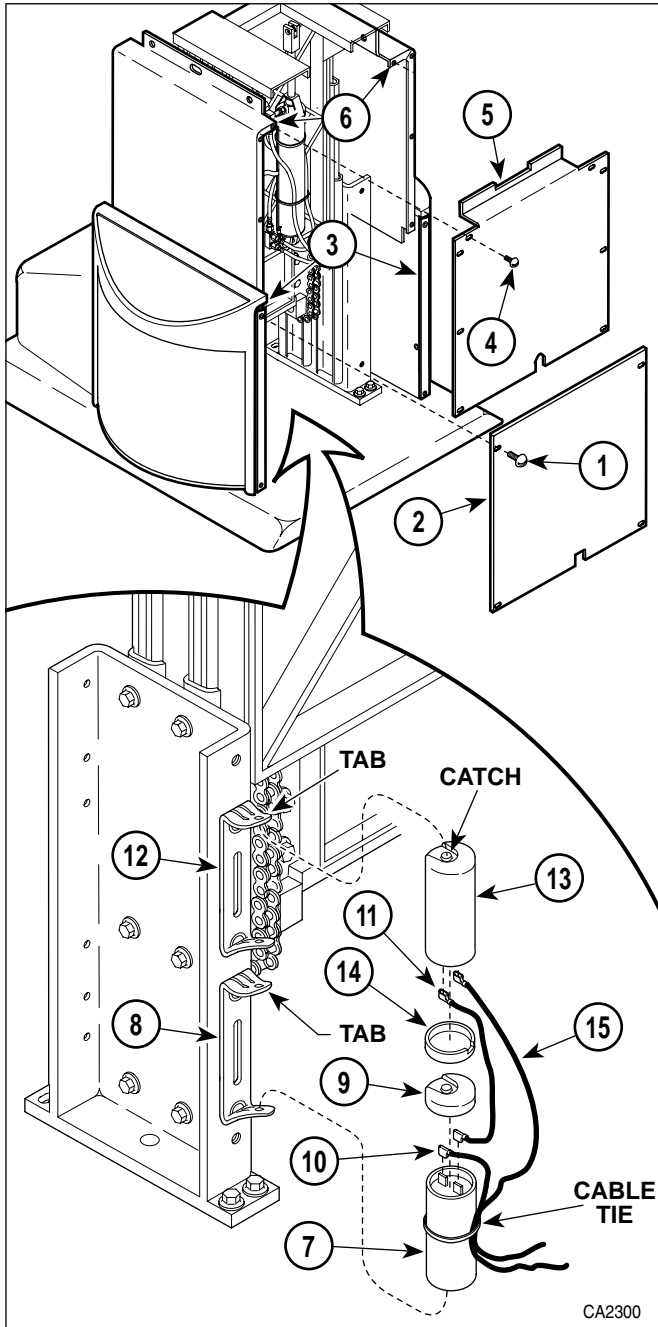

Figure 4-25. Capacitors Removal / Installation

B. Installation

- (1) Connect capacitor wires (11 and 15) to terminals of capacitor (13).
- (2) Install capacitor cap (14) on capacitor (13).
- (3) Position bottom of capacitor (13) on capacitor mounting bracket (12) and then push the top of the capacitor in. Using a screwdriver, force tab of capacitor mounting bracket (12) down over catch.
- (4) Connect capacitor wires (10 and 11) to terminals of capacitor (7).
- (5) Install capacitor cap (9) on capacitor (7).
- (6) Position bottom of capacitor (7) on capacitor mounting bracket (8) and then push the top of the capacitor in. Using a screwdriver, force tab of capacitor mounting bracket (8) down over catch.
- (7) Install cable tie to secure wire to capacitor (7).
- (8) If removed, install front inner shroud (5) on left and right hand inner shrouds (6) and secure with eight screws (4).
- (9) Install front outer shroud (2) on left and right hand outer shrouds (3) and secure with four screws (1).
- (10) Plug table power cord into outlet.

SECTION IV MAINTENANCE / SERVICE

4.19 Pan Safety Limit Switch Removal / Installation (Optional On Some Units)

A. Removal

NOTE

In most cases, if the pan safety limit switch is malfunctioning, the foot section cannot be moved. However, the foot section must be able to be moved in order to remove upholstered seat section so access to the pan safety limit switch can be gained. Steps 1 thru 3 must be performed if the foot function will not move and is prohibiting the upholstered seat section from being removed.

- (1) Remove motor cover assembly (Refer to para 4.2).
- (2) Remove two screws (1, Figure 4-26) and control cover (2) from control panel (3).
- (3) Use a jumper wire to connect between terminals of terminal block (4) so pan safety limit switch is bypassed by jumper wire. See Figures 5-1 thru 5-10 to determine which terminals to connect the jumper wire to.

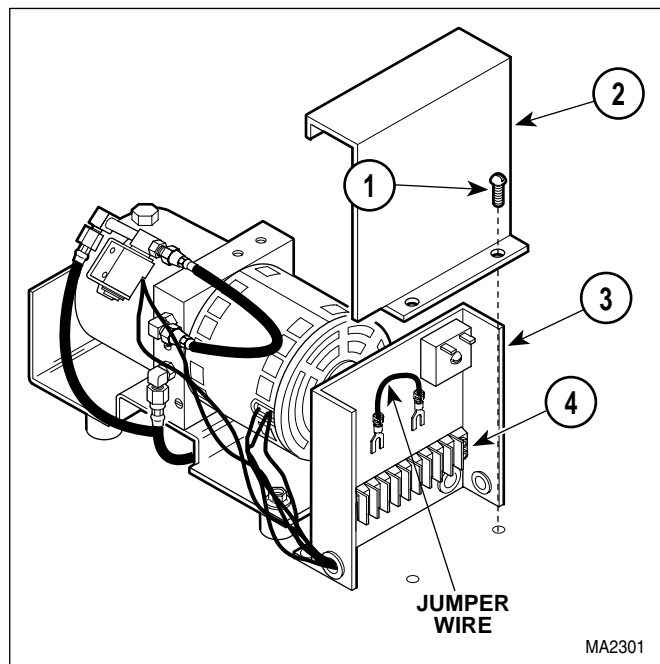

Figure 4-26. Jumper Wire Connection / Disconnection

- (4) Remove upholstered seat section (Refer to steps 5 thru 8 of para 4.29A, steps 7 thru 12 of para 4.30A, or steps 6 thru 8 of para 4.30.1A).
- (5) Disconnect wire harness (1, Figure 4-27) from pan safety limit switch (2).
- (6) Remove two screws (3), lockwashers (4), washers (5), and pan safety limit switch (2)/ bracket (6) as an assembly from seat weldment (7).
- (7) Remove two nuts (8), lockwashers (9), screws (10), and pan safety limit switch (2) from bracket (6).

B. Installation

- (1) Install pan safety limit switch (2, Figure 4-27) on bracket (6) and secure with two screws (10), lockwashers (9), and two nuts (8).

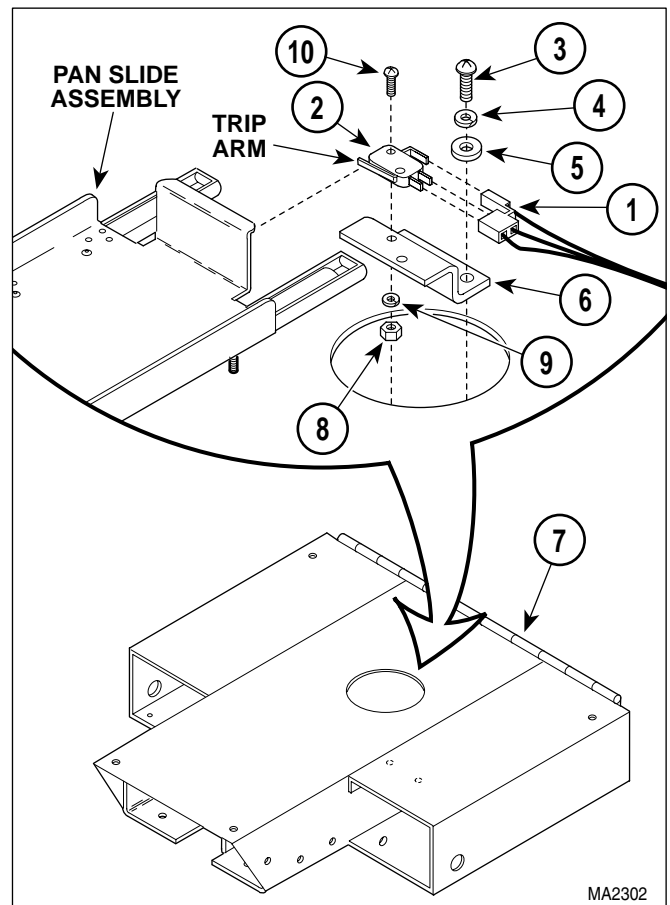

Figure 4-27. Pan Safety Limit Switch Removal / Installation

- (2) Install bracket (6) and pan safety limit switch (2) as an assembly on seat weldment (7) and secure with two washers (5), lockwashers (4), and screws (3). Do not tighten screws fully.
- (3) Push pan slide assembly inward until it "locks" into its fully stowed position.
- (4) Slide bracket (6) toward rear panel of pan slide assembly until trip arm of pan safety limit switch (2) is firmly tripped by pan slide assembly. Tighten two screws (3).
- (5) Connect wire harness (1) to pan safety limit switch (2).
- (6) If installed, remove jumper wire (See Figure 4-26) from terminals of terminal block (4).
- (7) If removed, install control cover (2) on control panel (3) and secure with two screws (1).
- (8) If removed, install motor cover assembly (Refer to para 4.2).
- (9) Install upholstered seat section (Refer to steps 8 thru 10 of para 4.29B, steps 6 thru 10 of para 4.30B, or step 6 of para 4.30.1B).

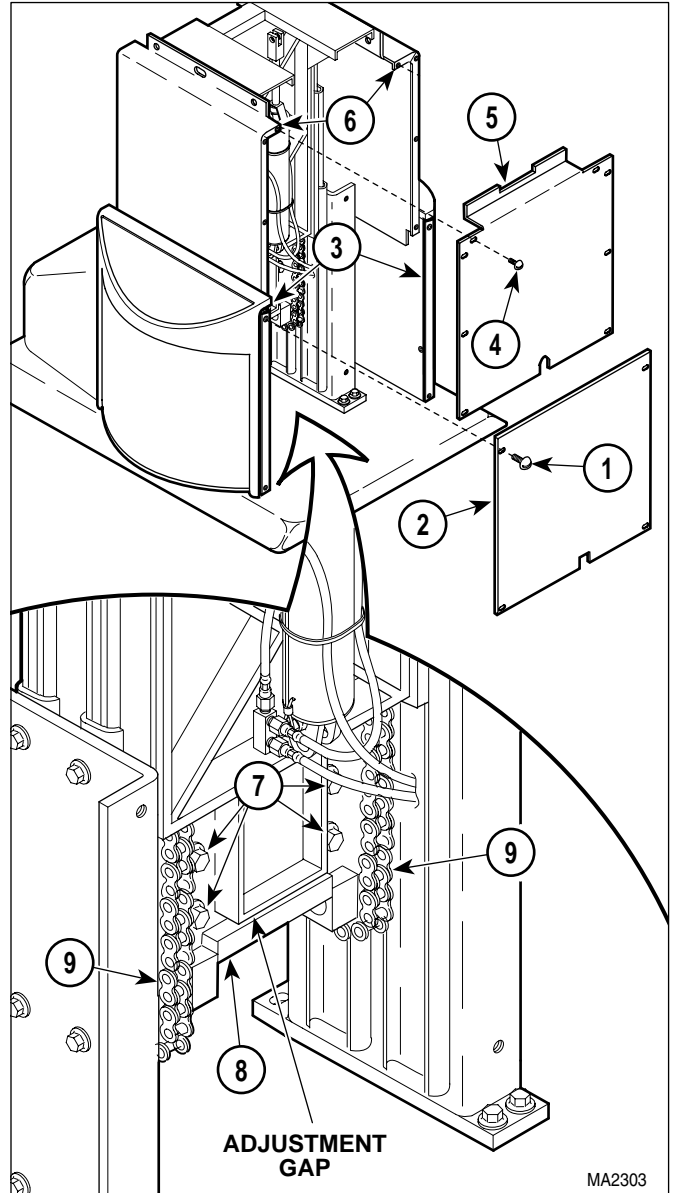

Figure 4-28. Chain Assembly Adjustment

4.20 Chain Assembly Adjustment

A. Adjustment

- (1) Raise TABLE UP function all the way up.
- (2) Unplug table power cord from outlet.
- (3) Remove four screws (1, Figure 4-28) and front outer shroud (2) from left and right hand outer shrouds (3).
- (4) Remove eight screws (4) and front inner shroud (5) from left and right hand inner shrouds (6).
- (5) Loosen four screws (7).

- (6) Insert a pry bar or large screwdriver into adjustment gap and pry downward on idler adjustment weldment (8) until chains (9) are tight, but not drum tight. Tighten four screws (7).
- (7) Install front inner shroud (5) on left and right hand inner shrouds (6) and secure with eight screws (4).
- (8) Install front outer shroud (2) on left and right hand outer shrouds (3) and secure with four screws (1).
- (9) Plug table power cord into outlet.



CAUTION

Adjust chains so they are tight, yet have a slight spring back. Also, adjust chains so there is an equal amount of tension on each chain. Failure to do so will result in chains loosening earlier and uneven wear.

SECTION IV MAINTENANCE / SERVICE

4.21 Base Slide Assembly Removal / Installation

A. Removal

- (1) If possible, raise TABLE UP function all the way up.
- (2) Move the back, seat, and foot sections of the table top to a horizontal position.
- (3) Unplug table power cord from outlet.
- (4) Remove motor cover assembly (Refer to para 4.2).
- (5) Remove four screws (1, Figure 4-29) and back outer shroud (2) from left and right hand outer shrouds (3).
- (6) Remove eight screws (4) and back inner shroud (5) from left and right hand inner shrouds (6).
- (7) Remove four screws (7) and front outer shroud (8) from left and right hand outer shrouds (3).

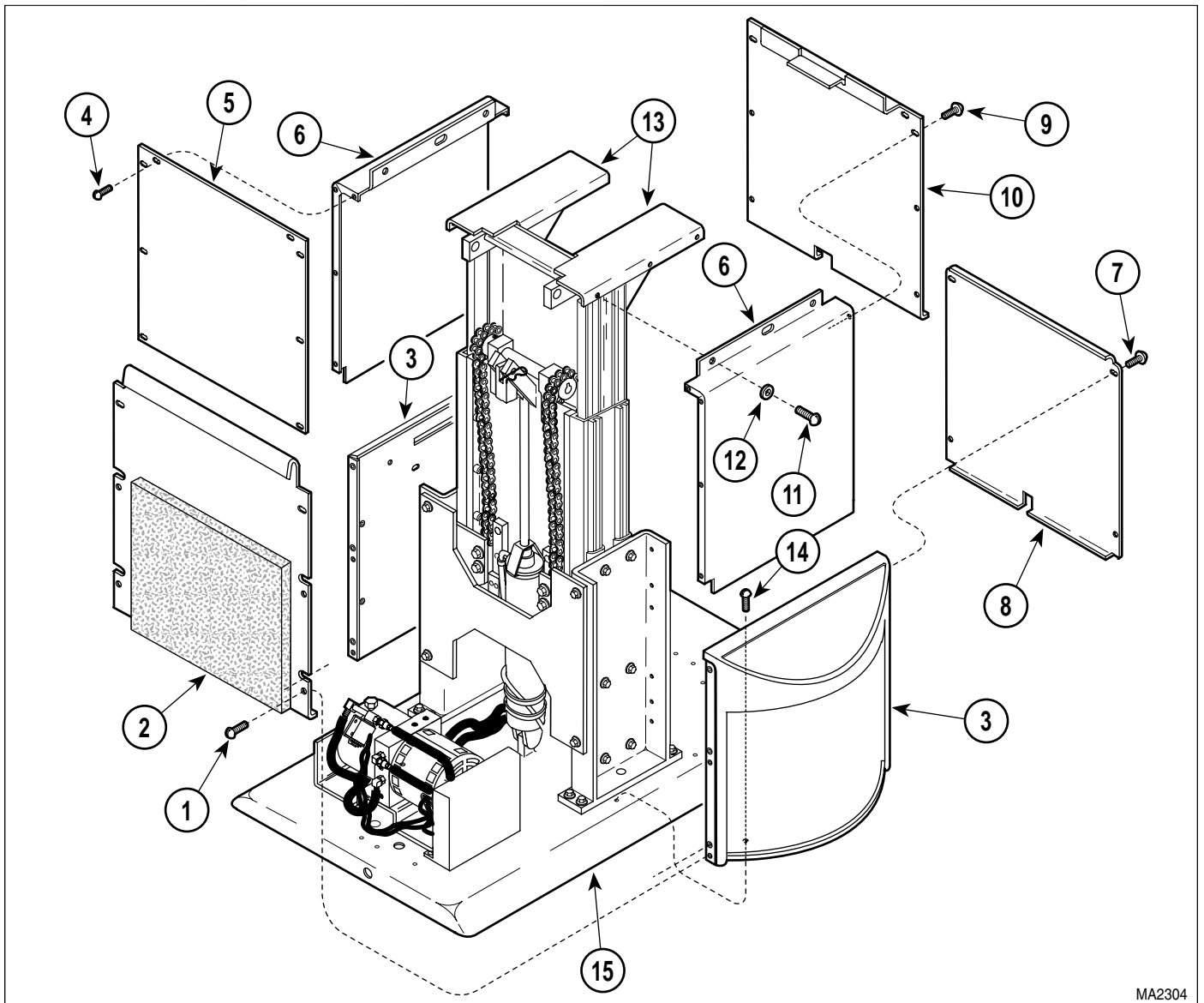

Figure 4-29. Shrouds Removal / Installation

- (8) Remove eight screws (9) and front inner shroud (10) from left and right hand inner shrouds (6).
- (9) Remove six screws (11), washers (12), and left and right hand inner shrouds (6) from base slide assembly (13).
- (10) Remove six screws (14) and left and right hand outer shrouds (3) from base weldment (15).



DANGER

The supports must be capable of holding up table top after table top is disconnected from base slide assembly and the base slide assembly is removed. Failure to support table top properly could result in table top falling out-of-control which could result in serious personal injury or death.

- (11) Place supports (See Figure 4-30) under foot section and head section of table top, making sure weight of table top is being supported by supports. If necessary, plug table power cord into outlet and lower table top onto supports. Unplug table power cord from outlet.
- (12) Remove two E-rings (1, Figure 4-30), clevis pin (2), and separate tilt cylinder (3) from bracket (4).
- (13) Loosen four setscrews (5). Remove two tilt pivot pins (6) from base slide assembly (7).



DANGER

Make sure table top is properly supported for the following step. Table top will rest only on supports after this step. Also do not touch any wires inside of table when power cord is plugged in. This could result in electrical shock. Failure to comply with this warning could result in serious personal injury or death.

- (14) Plug table power cord into outlet. Lower TABLE DOWN function all the way down. Unplug table power cord from outlet.



DANGER

Make sure base slide assembly is fully retracted (collapsed) before disconnecting base cylinder. Failure to do so will result in base slide assembly collapsing after base cylinder is disconnected which could result in serious personal injury.

- (15) Remove hitch pin clip (8), clevis pin (9), and separate rod of base cylinder (10) from bracket (11).
- (16) Remove capacitors (Refer to para 4.18).
- (17) Remove four nuts (12), four screws (13), and two capacitor mounting brackets (14) from base slide assembly (7).
- (18) Disconnect spring (15) from base slide assembly (7).
- (19) Remove eight screws (16) from base slide assembly (7).

NOTE

If necessary, remove four screws and brace to allow base slide assembly to be pulled over base cylinder.

- (20) With the help of an assistant, remove base slide assembly (7) from base weldment (17).

B. Installation

- (1) With the help of an assistant, install base slide assembly (7, Figure 4-30) on base weldment (17), making sure base cylinder (10) gets inserted between brace and base slide assembly.
- (2) Secure base slide assembly (7) on base weldment (17) with eight screws (16).
- (3) Connect spring (15) to base slide assembly (7).
- (4) Install two capacitor mounting brackets (14) on base slide assembly (7) and secure with four screws (13) and nuts (12).
- (5) Install capacitors (Refer to para 4.18).

**SECTION IV
MAINTENANCE / SERVICE**

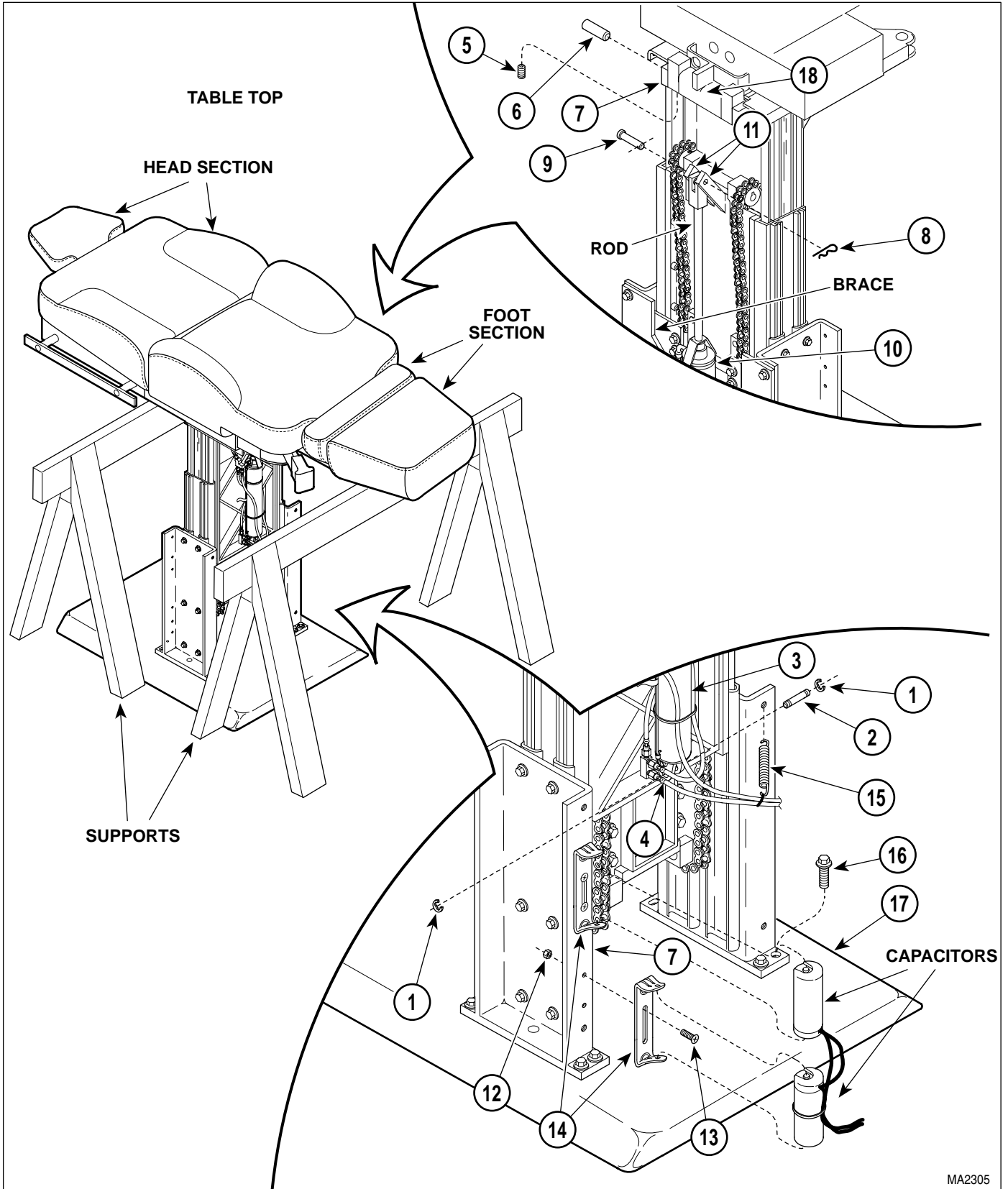

Figure 4-30. Base Slide Assembly Removal / Installation

- (6) Install rod end of base cylinder (10) on bracket (11) and secure with clevis pin (9) and hitch pin clip (8).

NOTE

Install beveled edge of tilt pivot pins first. The beveled edge allows the tilt pivot pins to be started more easily.

- (7) Raise BASE UP function until base slide assembly (7) is aligned with seat weldment (18). Secure base slide assembly to seat weldment with two tilt pivot pins (6).
- (8) Secure tilt pivot pins (6) in place by tightening four setscrews (5).
- (9) Install base of tilt cylinder (3) on bracket (4) and secure with clevis pin (2) and two E-rings (1).
- (10) Remove supports from under head section and foot section of table top.
- (11) Install left and right hand outer shrouds (3, Figure 4-29) on base weldment (15) and secure with six screws (14).
- (12) Install left and right hand inner shrouds (6) on base slide assembly (13) and secure with six washers (12) and screws (11).
- (13) Install front inner shroud (10) on left and right hand inner shrouds (6) and secure with eight screws (9).
- (14) Install front outer shroud (8) on left and right hand outer shrouds (3) and secure with four screws (7).
- (15) Install back inner shroud (5) on left and right hand inner shrouds (6) and secure with eight screws (4).
- (16) Install back outer shroud (2) on left and right hand outer shrouds (3) and secure with four screws (1).
- (17) Install motor cover assembly (Refer to para 4.2).
- (18) Plug table power cord into outlet.

4.22 Headrest Adjustment

A. Adjustment

- (1) Unlock upper lock handle (See Figure 4-31).
- (2) Loosen setscrew (1, Figure 4-31).
- (3) Tighten adjusting screw (2) slightly; then lock upper lock handle. Repeat this step until axis A and B have the strongest possible holding power, but operation of upper lock handle is not too difficult.
- (4) Tighten setscrew (1).
- (5) Unlock lower lock handle.
- (6) Loosen setscrew (3).
- (7) Tighten adjusting screw (4) slightly; then lock lower lock handle. Repeat this step until axis C has the strongest possible holding power, but operation of lower lock handle is not too difficult.
- (8) Tighten setscrew (3).

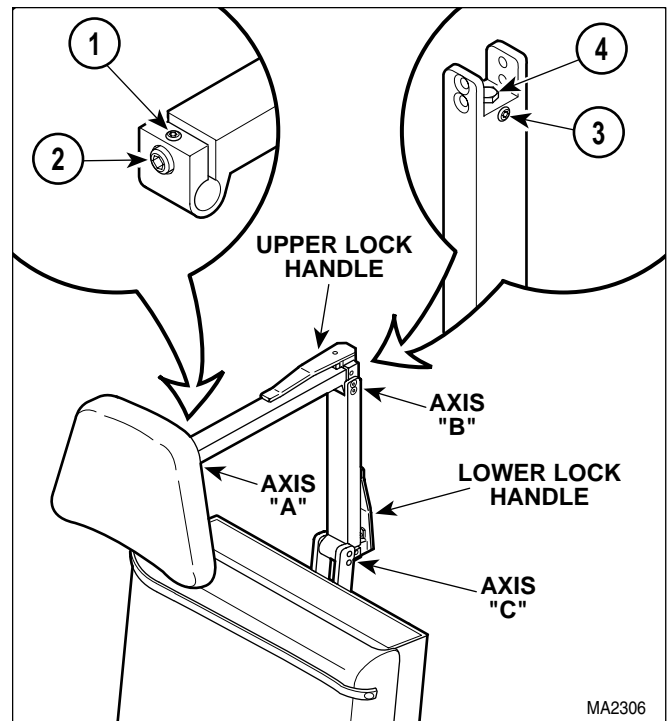

Figure 4-31. Headrest Adjustment

SECTION IV MAINTENANCE / SERVICE

4.23 Headrest Handles Handle Stops Adjustment

A. Adjustment

- (1) Loosen nut (1, Figure 4-32).
- (2) Push on upper lock handle until it reaches a point where the upper lock handle wants to lock itself by going over center; then allow upper lock handle to go over center a few degrees. Hold the upper lock handle in this position and adjust stop screw (2) so the upper lock handle will be forced to stop in this position each time it is locked.
- (3) Tighten nut (1).
- (4) Loosen nut (3).
- (5) Push on lower lock handle until it reaches a point where the lower lock handle wants to lock itself by going over center; then allow lower lock handle to go over center a few degrees. Hold the lower lock handle in this position and adjust stop screw (4) so the lower lock handle will be forced to stop in this position each time it is locked.

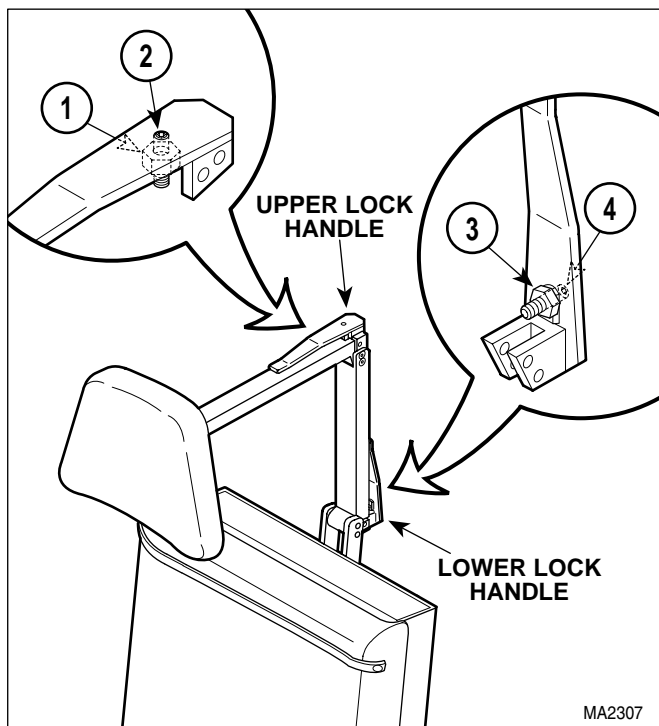

Figure 4-32. Headrest Handles Handle Stops Adjustment

- (6) Tighten nut (3).

4.24 Stirrup Assembly And Components Removal / Installation (Applies Only To Units With New Style Stirrup Assembly)

A. Removal

- (1) Remove hole plug (1, Figure 4-33) from access hole in seat weldment (2).
- (2) Insert screwdriver in access hole and remove screw (3) from stirrup assembly (4).
- (3) Pull stirrup assembly (4) out of pivot boss (5).
- (4) Remove pivot boss (5) and stirrup guide bracket (6) from stirrup mount weldment (7).
- (5) If damaged, remove stirrup index spring (8) from stirrup guide bracket (6).

B. Installation

- (1) If removed, install stirrup index spring (8) on stirrup guide bracket (6).
- (2) Install stirrup guide bracket (6) in stirrup mount weldment (7) and secure with pivot boss (5).

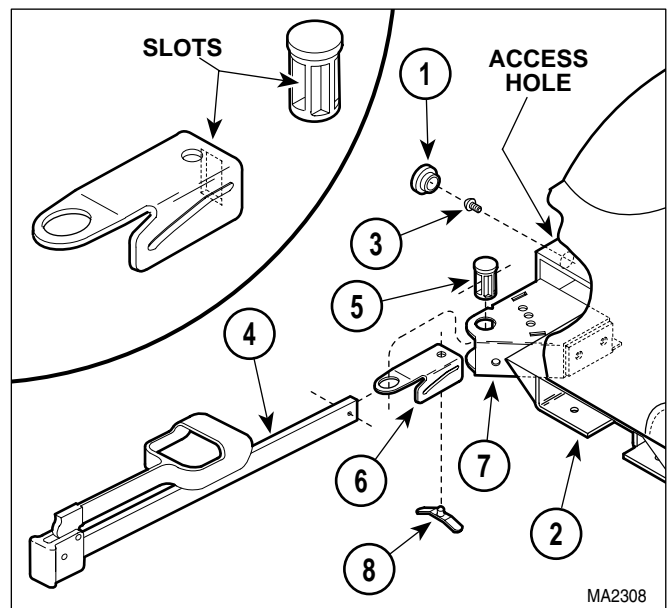



Figure 4-33. Stirrup Assembly And Components Removal / Installation

- (3) Slide stirrup assembly (4) thru slot in pivot boss (5) and thru slot in stirrup guide bracket (6).
- (4) Install screw (3) on stirrup assembly (4).
- (5) Install hole plug (1) in access hole of seat weldment (2).

4.25 Typical Foot Switch Removal / Installation

A. Removal



DANGER
The foot control contains high voltage (115 VAC) when the table power cord is plugged in. Unplug table power cord before disassembling foot control to prevent electrical shock. Failure to do so could result in serious personal injury or death.

- (1) Unplug table power cord from outlet.
- (2) Remove two screws (1, Figure 4-34) and partially separate foot switch bracket (2) from foot control casting (3).
- (3) Remove screw (4), spacer (5), and pedal (6) from foot switch bracket (2).
- (4) Tag and disconnect four wires (7) from terminals of foot switch (8).
- (5) Remove two nuts (9), washers (10), screws (11), and foot switch (8) from foot switch bracket (2).

B. Installation

- (1) Install foot switch (8) on foot switch bracket (2) and secure with two screws (11), washers (10), and nuts (9).
- (2) Connect four wires (7) to terminals of foot switch (8).
- (3) Ensure springs and spacers are in position and have not fallen off.
- (4) Install pedal (6) on foot switch bracket (2) and secure with spacer (5) and screw (4), making sure pedal is mounted on pivot spacer.

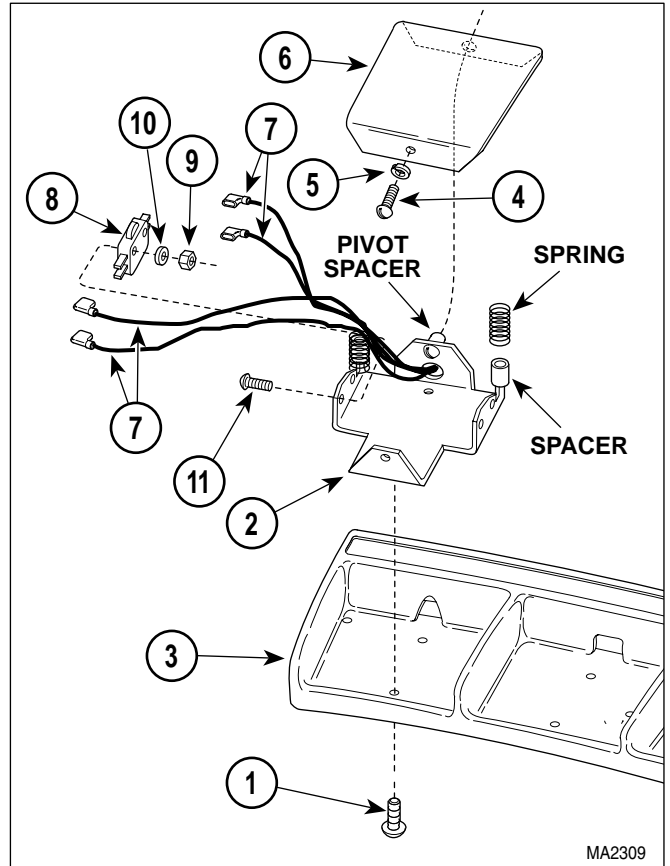

Figure 4-34. Typical Foot Switch Removal / Installation

- (5) Install foot switch bracket (2) on foot control casting (3) and secure with two screws (1).
- (6) Plug table power cord into outlet.

4.26 Brake Adjustment (Only On Units With Rotational Base)

A. Adjustment

- (1) Raise TABLE UP function all the way up.
- (2) Unplug table power cord from outlet.
- (3) Remove four screws (1, Figure 4-35) and front outer shroud (2) from left and right hand outer shrouds (3).
- (4) Move ROTATION LOCK / UNLOCK lever to UNLOCK.
- (5) Loosen nut (4) fully.

SECTION IV MAINTENANCE / SERVICE

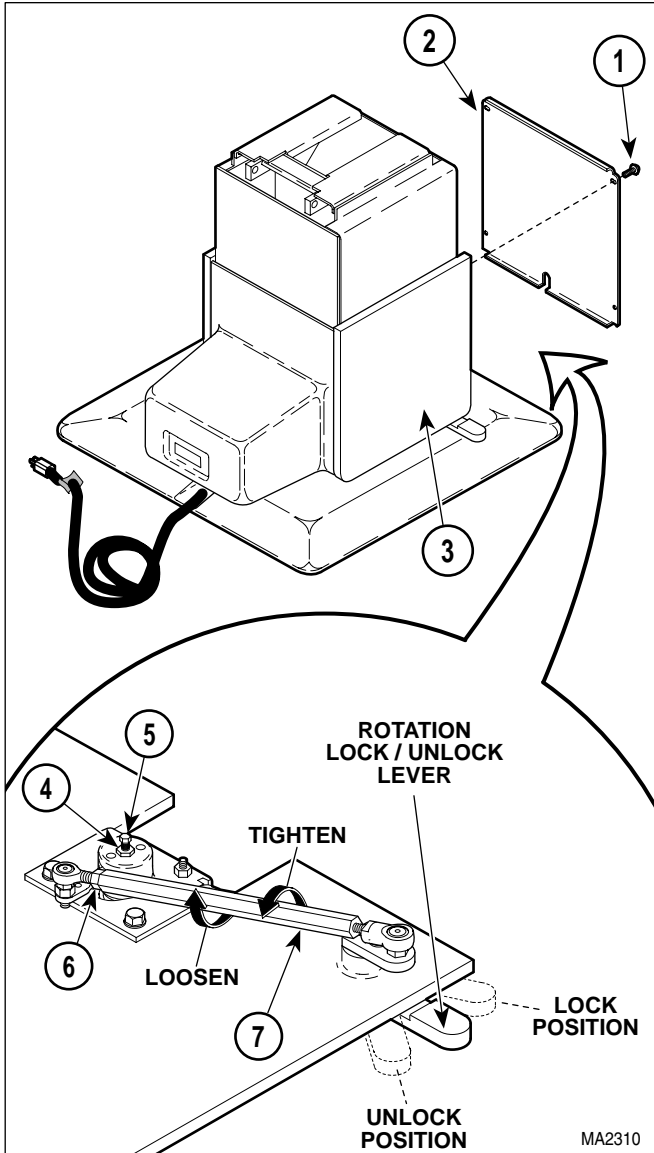

Figure 4-35. Brake Adjustment



CAUTION

Try to rotate the table top after screw has been backed off 1/2 turn. If brake is dragging when table top is being rotated, loosen screw (5) an additional 1/4 turn. Failure to do so will result in brake dragging continuously.

- (6) Tighten screw (5) handtight; then back screw off 1/2 turn.
- (7) Tighten nut (4), making sure screw (5) does not move.

- (8) Move ROTATION LOCK / UNLOCK lever to LOCK position and try to rotate table top to check brake function. Then move ROTATION LOCK / UNLOCK lever to UNLOCK position and try to rotate table top to check brake function. If brake does not hold table top from rotating when ROTATION LOCK lever is in LOCK position, tighten turnbuckle as described in step 9. If brake drags when ROTATION LOCK lever is in UNLOCK position, loosen turnbuckle as described in step 9.
- (9) Loosen nut (6). Turn turnbuckle (7) in direction shown to tighten or loosen turnbuckle. Repeat steps 8 and 9 until table top will not rotate when ROTATION LOCK lever is in LOCK position, but brake does not drag when ROTATION LOCK lever is in UNLOCK position.
- (10) Tighten nut (6), making sure turnbuckle (7) does not turn.
- (11) Install front outer shroud (2) on left and right hand outer shrouds (3) and secure with four screws (1).

4.27 Brake Removal / Installation (Only On Units With Rotational Base)

A. Removal

- (1) Raise TABLE UP function all the way up.
- (2) Unplug table power cord from outlet.
- (3) Remove four screws (1, Figure 4-36) and front outer shroud (2) from left and right hand outer shrouds (3).
- (4) Loosen nut (4).
- (5) Unscrew rod end (5) from brake lever of brake (6).
- (6) Remove two screws (7). Then remove brake (6) and bracket (8) as an assembly from platform base weldment (9).
- (7) Remove brake (6) from bracket (8).

B. Installation

- (1) Install brake (6) on bracket (8).

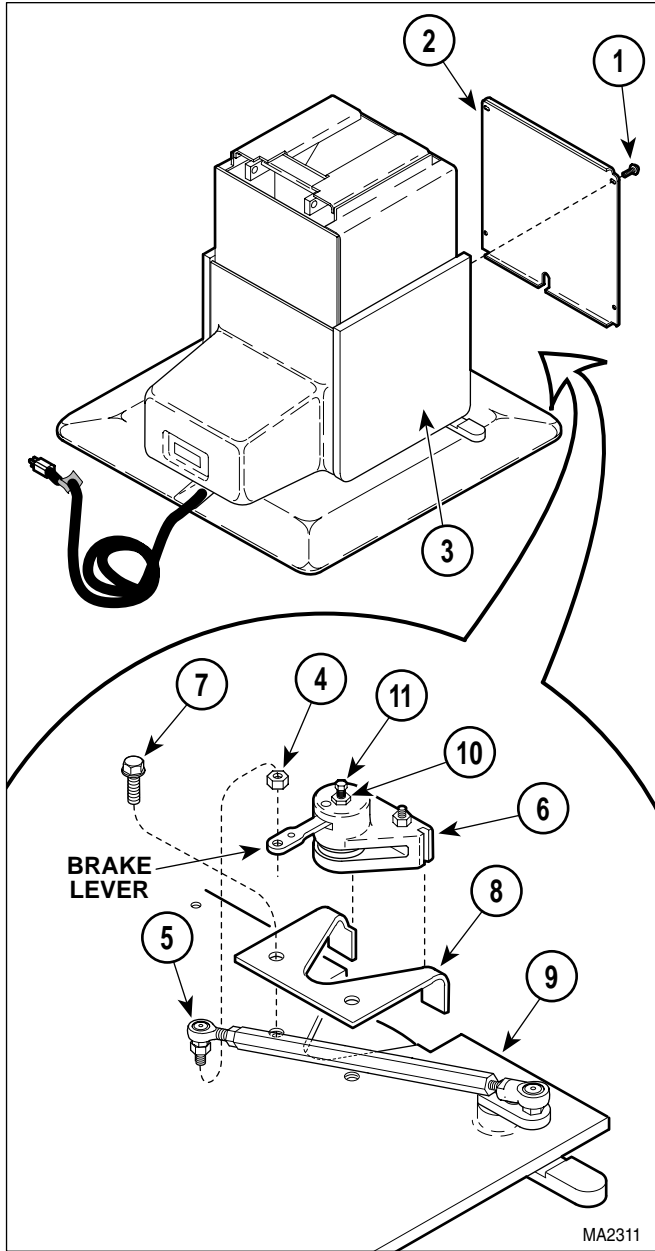

Figure 4-36. Brake Removal / Installation

NOTE

Use a screwdriver to hold brake pads apart, so brake may be installed.

- (2) Install bracket (8) and brake (6) as an assembly on platform base weldment (9) and secure with two screws (7). If brake cannot be installed because brake pads cannot be spread far enough apart, loosen nut (10) and unscrew screw (11) until brake pads are far enough apart to allow brake to be installed.

- (3) Screw rod end (5) onto brake lever of brake (6).
- (4) Tighten nut (4).
- (5) Adjust brake (Refer to para 4.26).
- (6) Install front outer shroud (2) on left and right hand outer shrouds (3) and secure with four screws (1).

4.28 Rotation Bearings Removal / Installation (Only On Units With Rotational Base)

A. Removal

- (1) Raise TABLE UP function all the way up.
- (2) Unplug table power cord from outlet.
- (3) Remove motor cover assembly (Refer to para 4.2).
- (4) Remove four screws (1, Figure 4-37) and front outer shroud (2) from left and right hand outer shrouds (3).
- (5) Remove four screws (4) and back outer shroud (5) from left and right hand outer shrouds (3).
- (6) Remove six screws (6) and left and right hand outer shrouds (3) from platform base weldment (7).
- (7) Remove brake (Refer to para 4.27).
- (8) Remove filler cap (8) from motor pump (9).
- (9) Install plug (provided in bearing replacement kit) on motor pump (9).
- (10) Remove two screws (1, Figure 4-38) and control cover (2) from control panel (3).
- (11) Loosen three terminal screws; then tag and disconnect three wires (4) from terminal block (5).

NOTE

Cut cable ties as necessary during the following steps.

SECTION IV MAINTENANCE / SERVICE

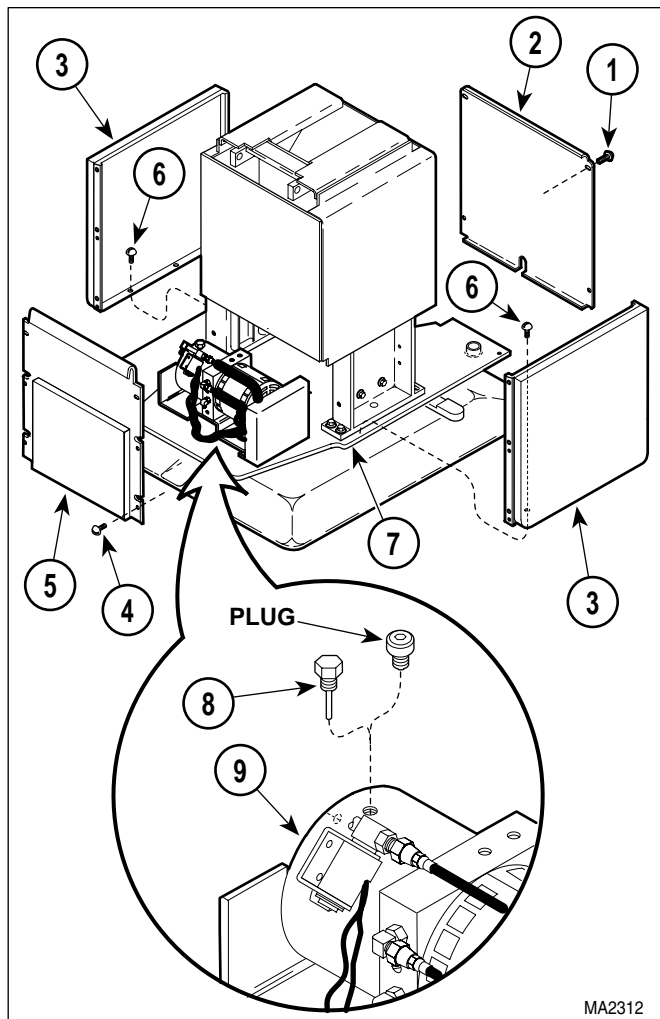



Figure 4-37. Shrouds Removal / Installation

- (12) Loosen eight terminal screws; then tag and disconnect eight wires (6) from terminal block (5).
- (13) Remove screw (7), washer (8), and cable clamp (9) securing wires (4 and 6) to platform base weldment (10).



DANGER
The table is very heavy. Use proper lifting techniques to prevent back strain. Use a block or jackstand strong enough to support base of table. Make sure base of table is supported securely so it will not fall while being worked on. Failure to do so could result in serious personal injury.

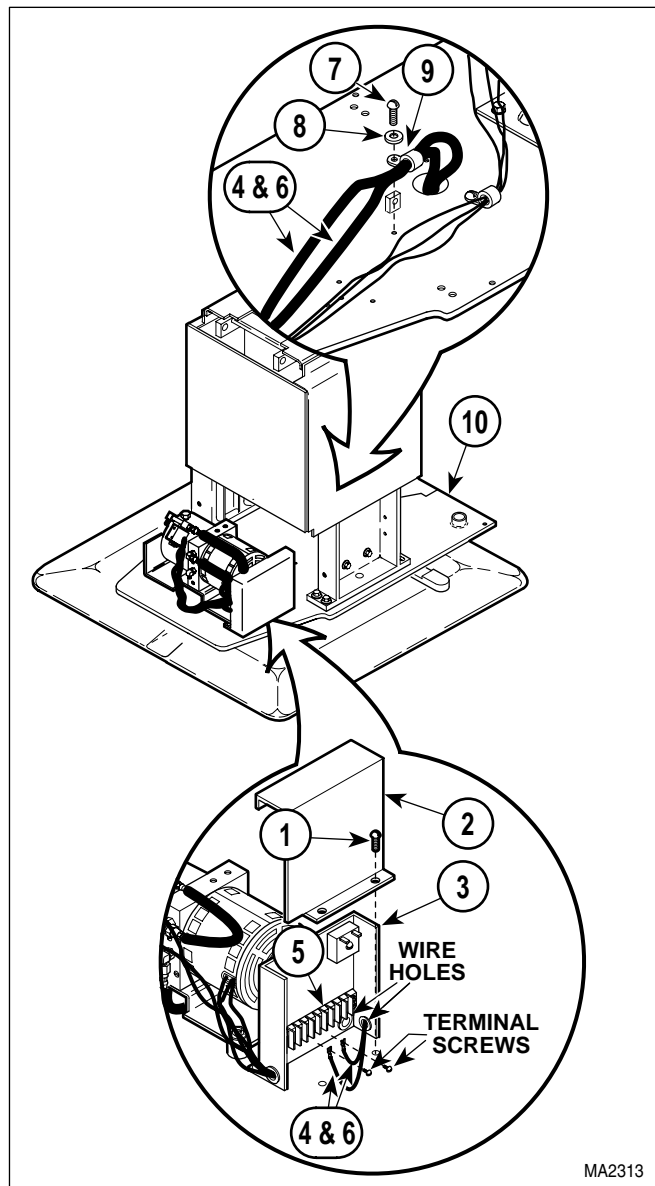

Figure 4-38. Wires Disconnection / Connection

- (14) With help of an assistant, lay table onto its left (patients left) side and block base of table off of floor by putting a block/jackstand under base slide assembly. See Figure 4-39.
- (15) Remove eight screws (1, Figure 4-39) and cable cover (2) from rotational base (3).
- (16) Pull wire harnesses (4 and 5) out thru bottom of platform base weldment (6).
- (17) Remove retaining ring (7) from platform base weldment (6).

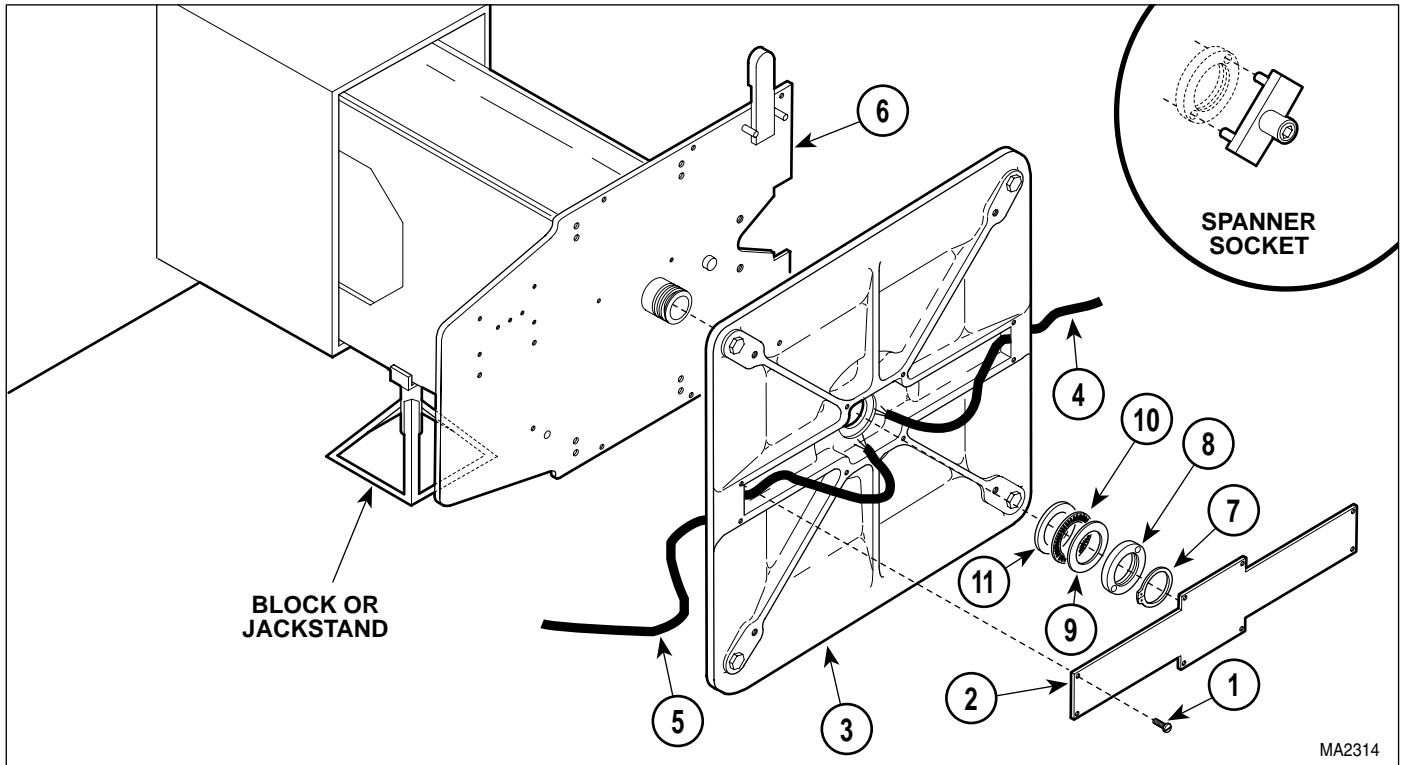

Figure 4-39. Rotational Base Removal / Installation

- (18) Using spanner socket, remove rotation nut (8) from platform base weldment (6). Refer to Table 1-2 for special tool.

⚠ DANGER
Platform base weldment weighs approximately 100 lbs (45 kg). If necessary, use an assistant to help in removing platform base weldment. Use proper lifting techniques to prevent back strain. Failure to do so could result in serious personal injury.

- (19) Remove rotational base (3), thin bearing washer (9), thrust bearing (10), and thick bearing washer (11) from platform base weldment (6).
- (20) Remove two screws (1, Figure 4-40).
- (21) Remove table rotation bearing (2) and rotation stop plate (3) from rotational base (4), by pulling table rotation bearing straight up and off of two groove pins (5).
- (22) If damaged, remove stop plate post (6) from rotational base (4).

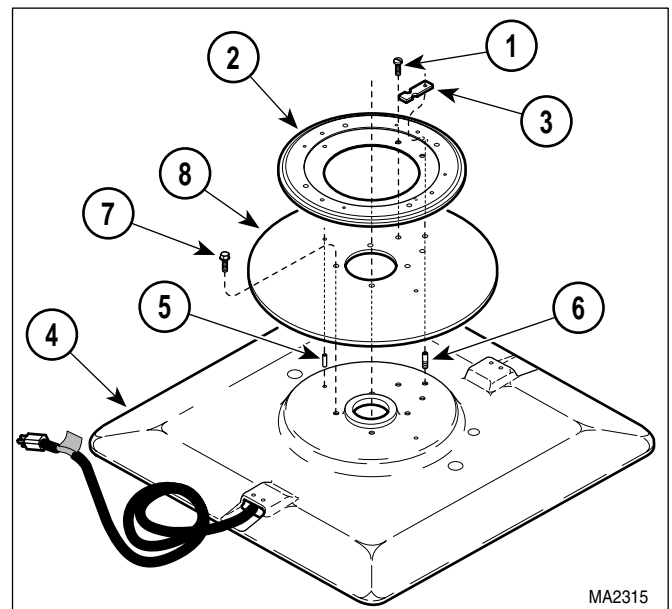

Figure 4-40. Table Rotation Bearing Removal / Installation

SECTION IV MAINTENANCE / SERVICE

- (23) If damaged, remove four screws (7) and stop disc (8) from rotational base (4).
- (24) If damaged, use vise grips to remove two groove pins (5) from rotational base (4). Drill groove pins out if necessary.

B. Installation

- (1) If removed, install groove pins (5, Figure 4-40) in rotational base (4).
- (2) If removed, install stop disc (8) on rotational base (4) and secure with four screws (7).
- (3) If removed, coat threads of stop plate post (6) with removeable threadlocking adhesive (Loctite 242) Install stop plate post (6) in rotational base (4).
- (4) Coat bearings of table rotation bearing (2) with high temperature grease.

NOTE

Table rotation bearing can only be installed one way. Look at screw hole locations to properly line up table rotation bearing. Groove pins assist in helping to align bearing.

- (5) Install table rotation bearing (2) and rotation stop plate (3) on rotational base (4), making sure stop plate post (6) goes thru rotation stop plate to hold rotation stop plate in position.
- (6) Coat threads of two screws (1) with removeable threadlocking adhesive (Loctite 242).
- (7) Secure table rotation bearing (2) with two screws (1).
- (8) Coat mating surfaces of thick bearing washer (11, Figure 4-39), thrust bearing (10) and thin bearing washer (9) with high temperature grease.
- (9) Coat threads of rotation nut (8) with removeable threadlocking adhesive (Loctite 242).



DANGER

Platform base weldment weighs approximately 100 lbs (45 kg). If necessary, use an assistant to help in removing platform base weldment. Use proper lifting techniques to prevent back strain. Failure to do so could result in serious personal injury.

- (10) Install rotational base (3) on platform base weldment (6) and secure with thick bearing washer (11), thrust bearing (10), thin bearing washer (9), and rotation nut (8). Use spanner socket to torque rotation nut to 20 ft-lbs (27 n•m). Refer to Table 1-2 for special tool.
- (11) Install retaining ring (7) on platform base weldment (6).
- (12) Feed wire harnesses (4 and 5) thru center of platform base weldment (6).
- (13) Install cable cover (2) on rotational base (3) and secure with eight screws (1).



DANGER

The table is very heavy. Use proper lifting techniques to prevent back strain. Failure to do so could result in serious personal injury.

- (14) With help of an assistant, raise table to its upright position.
- (15) Connect eight wires (6, Figure 4-38) to terminal block (5) and secure by tightening eight terminal screws.
- (16) Connect three wires (4) to terminal block (5) and secure by tightening three terminal screws.
- (17) Secure wires (4 and 6) to platform base weldment (10) with cable clamp (9), washer (8), and screw (7).
- (18) Install any cable ties which were removed during removal.
- (19) Install control cover (2) on control panel (3) and secure with two screws (1).

- (20) Remove plug from motor pump (9, Figure 4-37).
- (21) Install filler cap (8) in motor pump (9).
- (22) Install brake (Refer to para 4.27).
- (23) Adjust brake (Refer to para 4.26).
- (24) Install left and right hand outer shrouds (3, Figure 4-37) on platform base weldment (7) and secure with six screws (6).
- (25) Install back outer shroud (5) on left and right hand outer shrouds (3) and secure with four screws (4).
- (26) Install front outer shroud (2) on left and right hand outer shrouds (3) and secure with four screws (1).
- (27) Install motor cover assembly (Refer to para 4.2).

4.29 Upholstery Removal / Installation (Units With Serial Numbers AN1000, BY1000, CA1000, And DF1000 Thru Present)

A. Removal

NOTE

If the table you are working on has the optional soft touch upholstery, the upholstered seat section, upholstered back section, and hinge cover are combined as an assembly. Some of the steps will be different for this type of upholstery.

- (1) Move table top to flat position.
- (2) Remove four screws (1, Figure 4-41) and upholstered headrest (2) from headboard pivot brackets (3).
- (3) Remove four screws (4) and back cover (5) from back weldment (6).
- (4) Remove four screws (7) and upholstered back section (8) from back weldment (6).
- (5) Lower FOOT DOWN function all the way down.

- (6) Pull open pan slide assembly (9). Remove treatment pan (10) from pan slide assembly (9). Close pan slide assembly to its fully stowed position.
- (7) Raise FOOT UP function all the way up.

NOTE

The two screws closest to the head end of the table must be accessed thru access holes.

- (8) Remove four screws (11) and upholstered seat section (12) from seat weldment (13).
- (9) Remove two screws (14) and upholstered leg rest (15) from foot extension weldment (16).
- (10) Squeeze release latches and remove foot board assembly (17) from foot extension weldment (16).

NOTE

Step 11 only needs to be performed on soft touch upholstery. Regular upholstery comes with upholstered footrest already assembled on foot board assembly.

- (11) Release two springs (18) from release latches. Remove four screws (19), lockwashers (20), two springs (18), and upholstered foot rest (21) from foot board assembly (22).
- (12) If necessary, remove hinge cover (23) from seat weldment (13) and back weldment (6). Scrape all glue residue off of seat weldment and back weldment.

NOTE

Side panel may need to be jiggled around slightly before it will come free of outer shroud.

- (13) Remove one side panel (24) from each outer shroud (25) by lifting side panels upward and then outward.

B. Installation

- (1) Install one side panel (24) on each outer shroud (25). Push side panels downward to secure them in place.

**SECTION IV
MAINTENANCE / SERVICE**

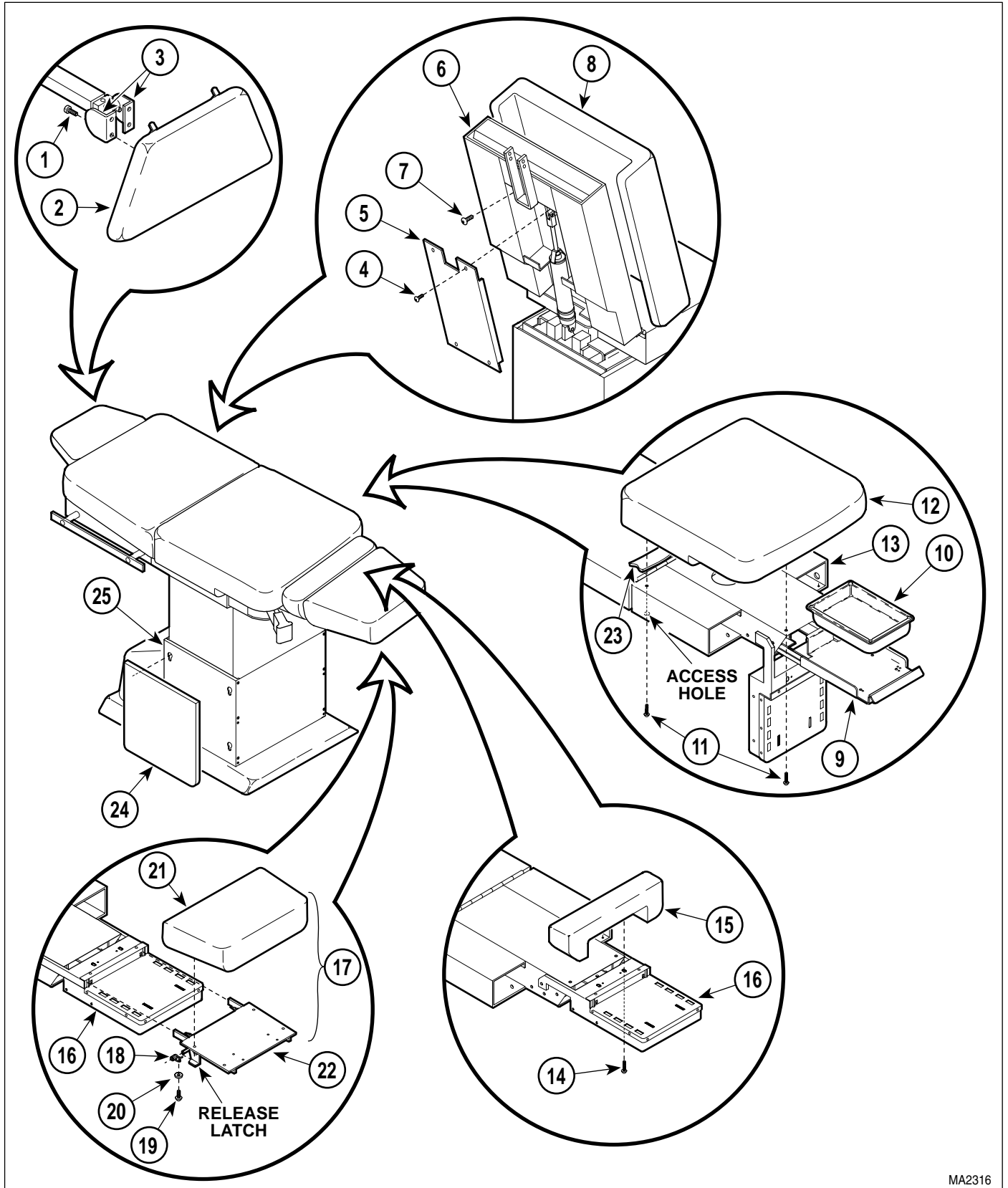

MA2316

Figure 4-41. Upholstery Removal / Installation

- (2) Coat mating surfaces of hinge cover (23), seat weldment (13) and back weldment (6) with contact cement glue.
 - (3) Install hinge cover (23) over hinge on seat weldment (13) and back weldment (6).
 - (4) Install upholstered foot rest (21) and two springs (18) on foot board assembly (22) and secure with four lockwashers (20) and screws (19).
 - (5) Compress springs (18) and then latch free end of springs to release latches.
 - (6) Install foot board assembly (17) on foot extension weldment (16).
 - (7) Install upholstered leg rest (15) on foot extension weldment (16) and secure with two screws (14).
 - (8) Install upholstered seat section (12) on seat weldment (13) and secure with four screws (11).
 - (9) Lower FOOT DOWN function all the way down.
 - (10) Pull open pan slide assembly (9). Install treatment pan (10) in pan slide assembly (9). Close pan slide assembly to its fully stowed position.
 - (11) Raise FOOT UP function all the way up.
 - (12) Install upholstered back section (8) on back weldment (6) and secure with four screws (7).
 - (13) Install back cover (5) on back weldment (6) and secure with four screws (4).
 - (14) Install upholstered headrest (2) on headboard pivot brackets (3) and secure with four screws (1).
- (1) upholstered headrest (2), and headboard cover (3) from headboard pivot brackets (4).
 - (3) Remove two screws (5) and coated bag clips (6) from upholstered headrest (2).
 - (4) Insert a screwdriver thru access hole and remove screw (7) from back weldment (8).
 - (5) Slide upholstered back section (9) approximately 1" (2.5 cm) toward head end of table and then lift upholstered back section straight up and remove from back weldment (8).
 - (6) Remove two studs (10) from upholstered back section (9).
 - (7) Lower FOOT DOWN function all the way down.
 - (8) Pull open pan slide assembly (11). Remove treatment pan (12) from pan slide assembly (11). Close pan slide assembly to its fully stowed position.
 - (9) Raise FOOT UP function all the way up.
 - (10) Remove two screws (13) from seat weldment (14).
 - (11) Lower FOOT DOWN function all the way down.
 - (12) Slide upholstered seat section (15) approximately 1" (2.5 cm) toward foot end of table and then lift upholstered seat section straight up and remove from seat weldment (14).
 - (13) Remove two studs (16) from upholstered seat section (15).
 - (14) Remove two screws (17) and upholstered leg rest (18) from foot extension weldment (19).
 - (15) Squeeze release latches and remove foot board assembly (20) from foot extension weldment (19).
 - (16) Remove four screws (21) and upholstered foot rest (22) from foot board assembly (23).

4.30 Upholstery Removal / Installation (Units With Serial Numbers EM1000 And EN1000 thru Present)

A. Removal

- (1) Move table top to flat position.
- (2) Remove four screws (1, Figure 4-42), uphol-

**SECTION IV
MAINTENANCE / SERVICE**

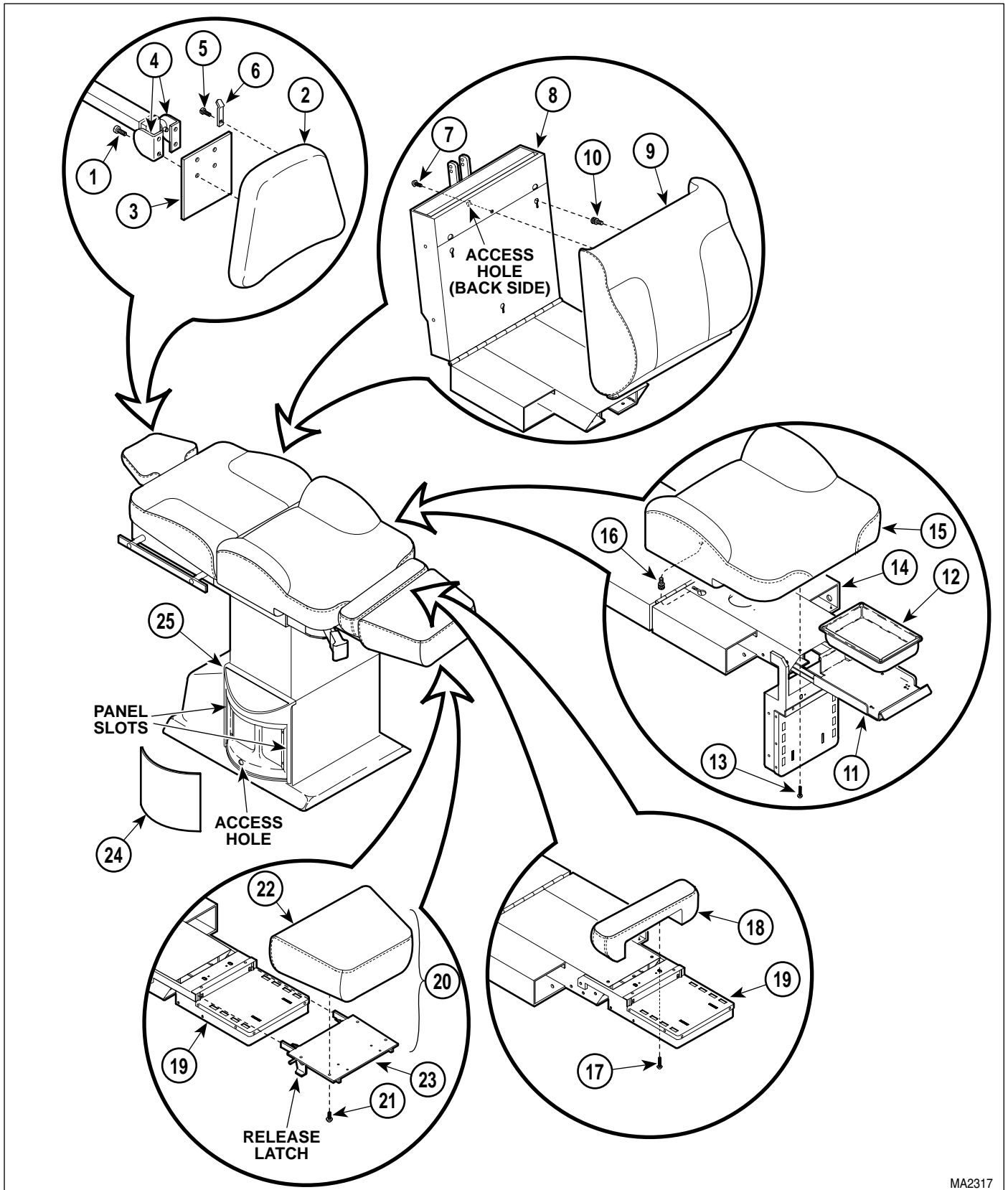

MA2317

Figure 4-42. Upholstery Removal / Installation

- (17) Using a couple fingers, reach thru access hole and push outward on side panel insert (24) until the bottom of side panel insert can be grasped by the other hand. Pull outward on bottom of side panel insert until it "pops" off of side panel (25).

B. Installation

- (1) Insert one end of side panel insert (24) into a panel slot on end of side panel (25). Flex side panel insert in the middle and then insert free end of side panel insert into remaining panel slot on other end of side panel. Work side panel insert into proper position.
- (2) Install upholstered foot rest (22) on foot board assembly (23) and secure with four screws (21).
- (3) Install foot board assembly (20) on foot extension weldment (19), making sure it locks itself into place.
- (4) Install upholstered leg rest (18) on foot extension weldment (19) and secure with two screws (17).
- (5) Install two studs (16) on upholstered seat section (15).
- (6) Install upholstered seat section (15) on seat weldment (14) and then slide it toward head end of table approximately 1 in. (2.5 cm).
- (7) Raise FOOT UP function all the way up.
- (8) Install two screws (13).
- (9) Lower FOOT DOWN function all the way down.
- (10) Pull open pan slide assembly (11). Place treatment pan (12) in pan slide assembly (11). Close pan slide assembly to its fully stowed position.
- (11) Raise FOOT UP function all the way up.
- (12) Install two studs (10) on upholstered back section (9).
- (13) Install upholstered back section (9) on back weldment (8), slide toward foot end of table

approximately 1 in. (2.5 cm), and then secure with screw (7).

- (14) Install two coated bag clips (6) on upholstered headrest (2) and secure with two screws (5).
- (15) Install headboard cover (3) and upholstered headrest (2) on headboard pivot brackets (4) and secure with four screws (1).

**4.30.1 Upholstery Removal / Installation
(Units With Serial Numbers EY1000
and EZ1000 thru Present)**

A. Removal

- (1) Move table top to flat position.

Upholstered Headrest Assembly Removal

- (2) Unlock three locking tabs (1, Figure 4-42.1) by pulling on locking tabs until locking tabs are free of three studs (2).
- (3) Remove upholstered headrest assembly (3) from headboard pivot mount (4) by pulling upholstered headrest assembly straight off.

Upholstered Back Section Removal

NOTE

Locking tabs are in paper roll holder cavity.

- (4) Unlock two locking tabs (5) by pulling on locking tabs until locking tabs are free of studs (6).
- (5) Raise upward on head end of upholstered back section (7), approximately 1" (2.54 cm), until two studs (6) are free of back weldment (8); then slide upholstered back section approximately 1 in. (2.5 cm) toward head end of table until stud (9) is in rounded part of locking slot. Lift upholstered back section (7) straight up and remove from back weldment (8).

Upholstered Seat Section Removal

- (6) Lower FOOT DOWN function all the way down.
- (7) Unlock two locking tabs (10) by pulling on locking tabs until locking tabs are free of studs (11).

**SECTION IV
MAINTENANCE / SERVICE**

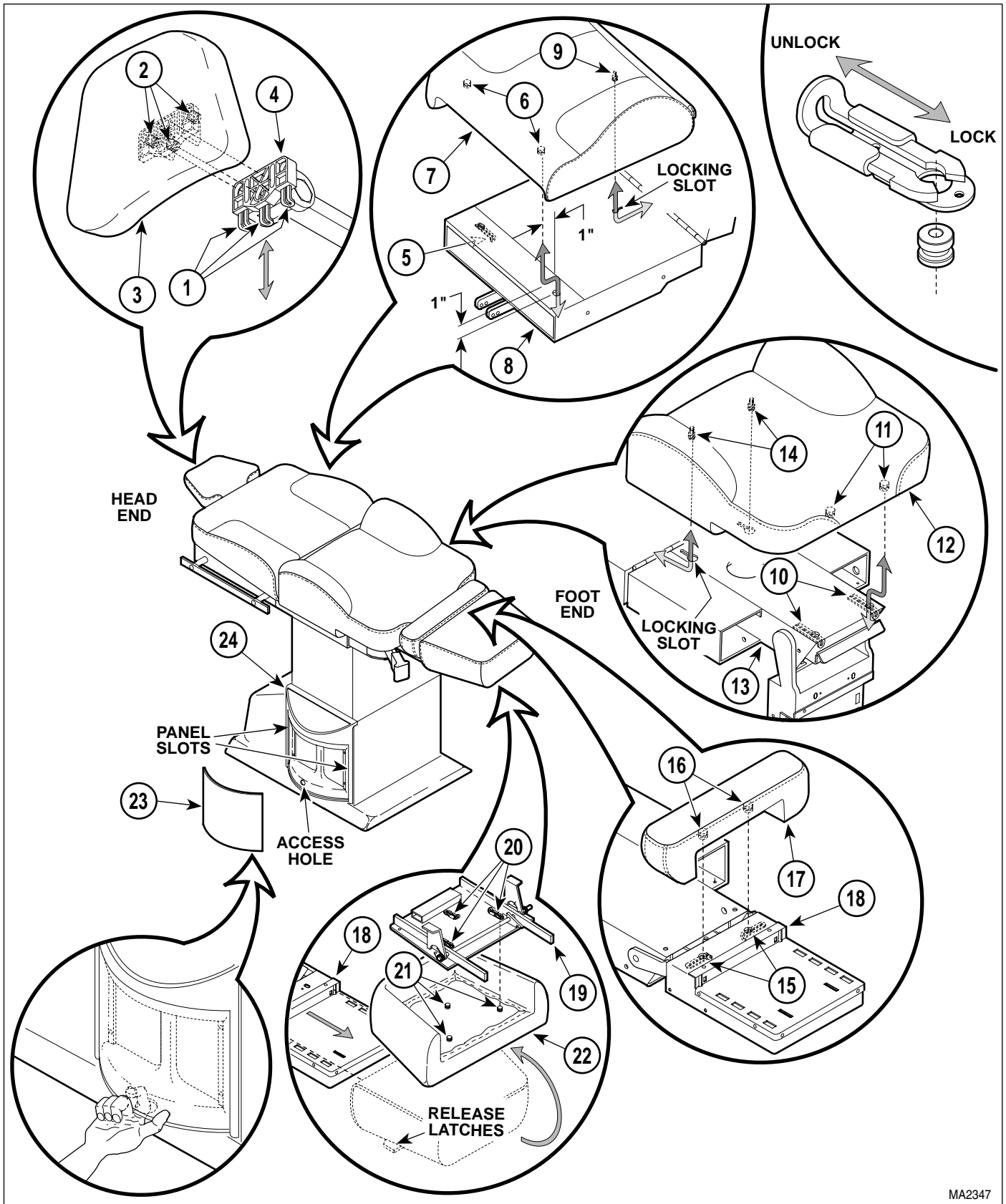

MA2347

Figure 4-42.1 Upholstery Removal / Installation

- (8) Raise upward on foot end of upholstered seat section (12), approximately 1" (2.54 cm), until two studs (11) are free of seat weldment (13); then slide upholstered seat section approximately 1 in. (2.5 cm) toward foot end of table until two studs (14) are in rounded part of locking slots. Lift upholstered seat section (12) straight up and remove from seat weldment (13).

Upholstered Leg Rest Removal

- (9) Raise FOOT UP function all the way up.
- (10) Unlock two locking tabs (15) by pulling on locking tabs until locking tabs are free of studs (16).
- (11) Remove upholstered leg rest (17) from foot extension weldment (18) by pulling straight up.

Upholstered Foot Rest Removal

- (12) Squeeze release latches and remove foot board assembly (19) from foot extension weldment (18).
- (13) Unlock three locking tabs (20) by pulling on locking tabs until locking tabs are free of three studs (21).
- (14) Remove upholstered foot rest (22) from foot board assembly (19) by pulling straight up.

Side Panel Insert Removal

- (15) Using an index finger, reach thru access hole and push outward on side panel insert (23) until bottom edge of side panel insert can be grasped by the other hand. Pull outward on bottom of side panel insert until it "pops" off of side panel (24).

B. Installation

Side Panel Insert Installation

- (1) Insert one end of side panel insert (23) into one of the panel slots on side panel (24). Flex side panel insert in the middle and then insert free end of side panel insert into remaining panel slot on other end of side panel. Work side panel insert into proper position.

Upholstered Foot Rest Installation

- (2) Install upholstered foot rest (22) on foot board assembly (19) and secure by locking three locking tabs (20) onto three studs (21).
- (3) Install foot board assembly (19) on foot extension weldment (18), making sure it locks into place.

Upholstered Leg Rest Installation

- (4) Install upholstered leg rest (17) on foot extension weldment (18) and secure by locking two locking tabs (15) onto two studs (16).
- (5) Lower FOOT DOWN function all the way down.

Upholstered Seat Section Installation



DANGER

At completion of following step, ensure that upholstered seat section is secure by lifting up on its edges. Failure to secure upholstered seat section properly could result in serious injury to patient.

- (6) Install head end of upholstered seat section (12) on seat weldment (13), *making sure two studs (14) are inserted in rounded part of locking slots*; then slide upholstered seat section (12) toward head end of table until two studs (11) fit thru stud holes in seat weldment (13). Secure upholstered seat section (12) in place by locking two locking tabs (10) onto two studs (11).

Upholstered Back Section Installation



DANGER

At completion of following step, ensure that upholstered seat section is secure by lifting up on its edges. Failure to secure upholstered seat section properly could result in serious injury to patient.

NOTE

Locking tabs are in paper roll holder cavity.

- (7) Install foot end of upholstered back section (7) on back weldment (8), *making sure stud (9) is inserted in rounded part of locking slot*; then slide upholstered back section (7) toward foot

SECTION IV MAINTENANCE / SERVICE

end of table until two studs (6) fit thru stud holes in back weldment (8). Secure upholstered back section (7) in place by locking two locking tabs (5) onto two studs (6).

Upholstered Headrest Assembly Installation

- (8) Install upholstered headrest assembly (3) on headboard pivot mount (4) and secure by locking three locking tabs (1) onto three studs (2).

4.31 Hydraulic System Flushing Procedure

NOTE

The following procedure is recommended for the following reasons:

- The hydraulic system is excessively contaminated with dirt particles or water, causing repeated malfunctions of hydraulic components.
- An oil other than light weight mineral oil has been added to the hydraulic system, causing the table to malfunction or perform erratically.

A. Flushing Procedure

- (1) Lower TABLE DOWN, BACK DOWN, TILT DOWN, and FOOT DOWN functions all the way down.
- (2) Remove motor cover assembly (Refer to para 4.2).
- (3) Remove filler cap (1, Figure 4-43) from reservoir (2).
- (4) Get a suitable drain pan with a capacity of approximately 2 quarts (1.9 liters).
- (5) Using a syringe or suction device, remove all oil from the reservoir (2).
- (6) Refill reservoir (2) with light grade mineral oil.
- (7) Disconnect hose (A) from down functions shuttle valve (3) and place end of hose in drain pan.
- (8) Raise TABLE UP, BACK UP, TILT UP, and FOOT UP functions all the way up, while making sure to keep refilling reservoir (2) with light grade mineral oil as necessary.

- (9) Connect hose (A) to down functions shuttle valve (3).
- (10) Disconnect hose (B) from up functions shuttle valve (4) and place end of hose in drain pan.
- (11) Lower TABLE DOWN, BACK DOWN, TILT DOWN, and FOOT DOWN functions all the way down, while making sure to keep refilling reservoir (2) with light grade mineral oil as necessary.
- (12) Connect hose (B) to up functions shuttle valve (4).
- (13) Repeat steps 7 thru 12 until oil being removed is clear and contains no dirt particles.
- (14) Run all the functions up and down until all air is purged from the hydraulic system.
- (15) Lower all functions; then check oil level and add or remove oil as necessary (Refer to para 4.3).
- (16) Install motor cover assembly (Refer to para 4.2).
- (17) Dispose of used oil in accordance with local regulations.

4.32 Old Style Anti-Cavitation Solenoid Valve Rebuild

A. Disassembly Of New Style Anti-Cavitation Solenoid Valve

- (1) Loosen screw (1, Figure 4-44) and remove wire clip (2) from groove of solenoid valve (3).
- (2) Remove solenoid valve (3), coil (4), and spring tab (5) from bracket (6).

B. Disassembly Of Old Style Anti-Cavitation Solenoid Valve

NOTE

There are two types of fasteners used to secure the solenoid valve; a wire clip or locking cap.

- (1) Loosen screw (7, Figure 4-44) and remove wire clip (8) from groove of solenoid valve (9) **or** remove locking cap (10) from groove of solenoid valve (9).

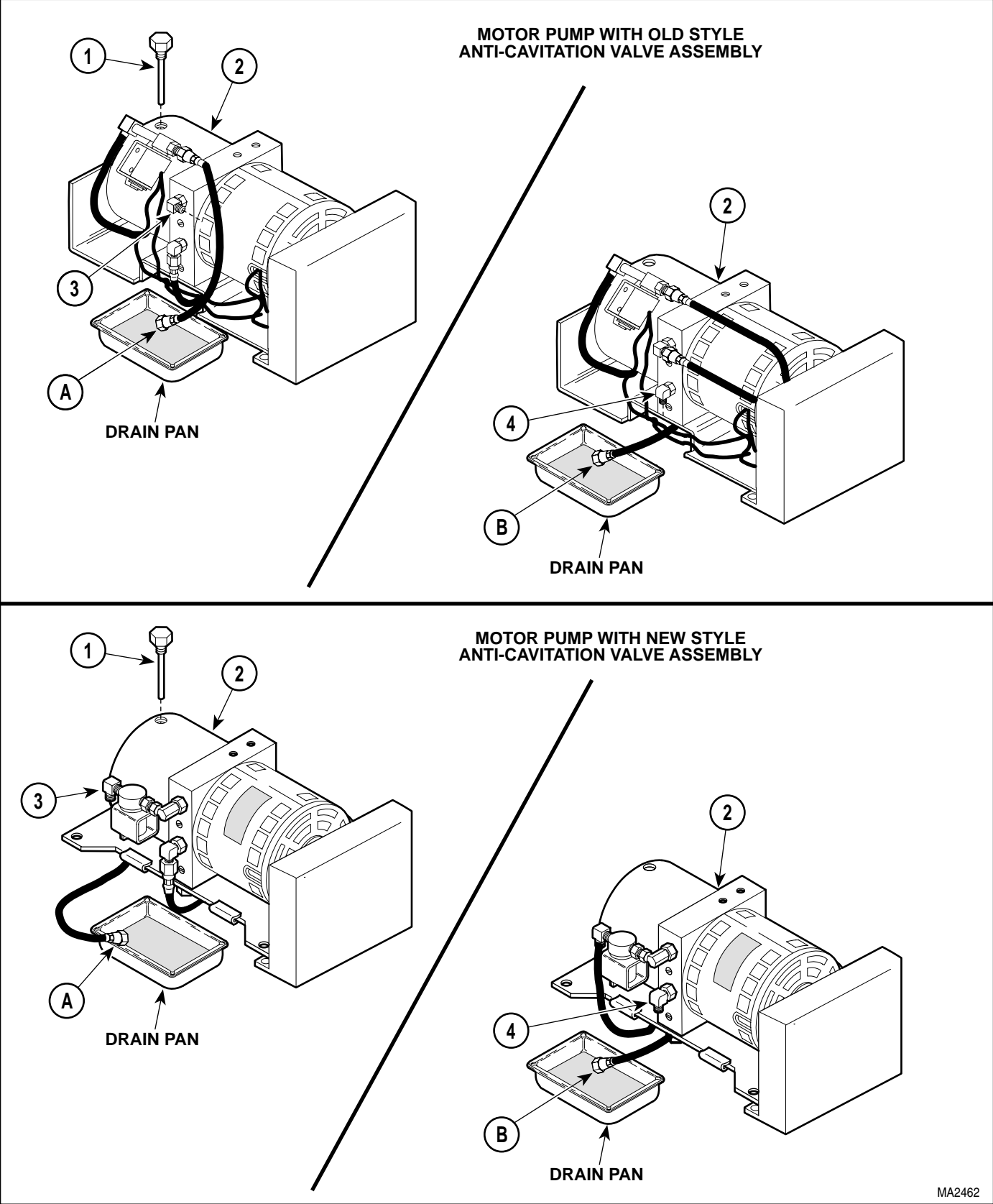

Figure 4-43. Hydraulic System Flushing Procedure

SECTION IV MAINTENANCE / SERVICE

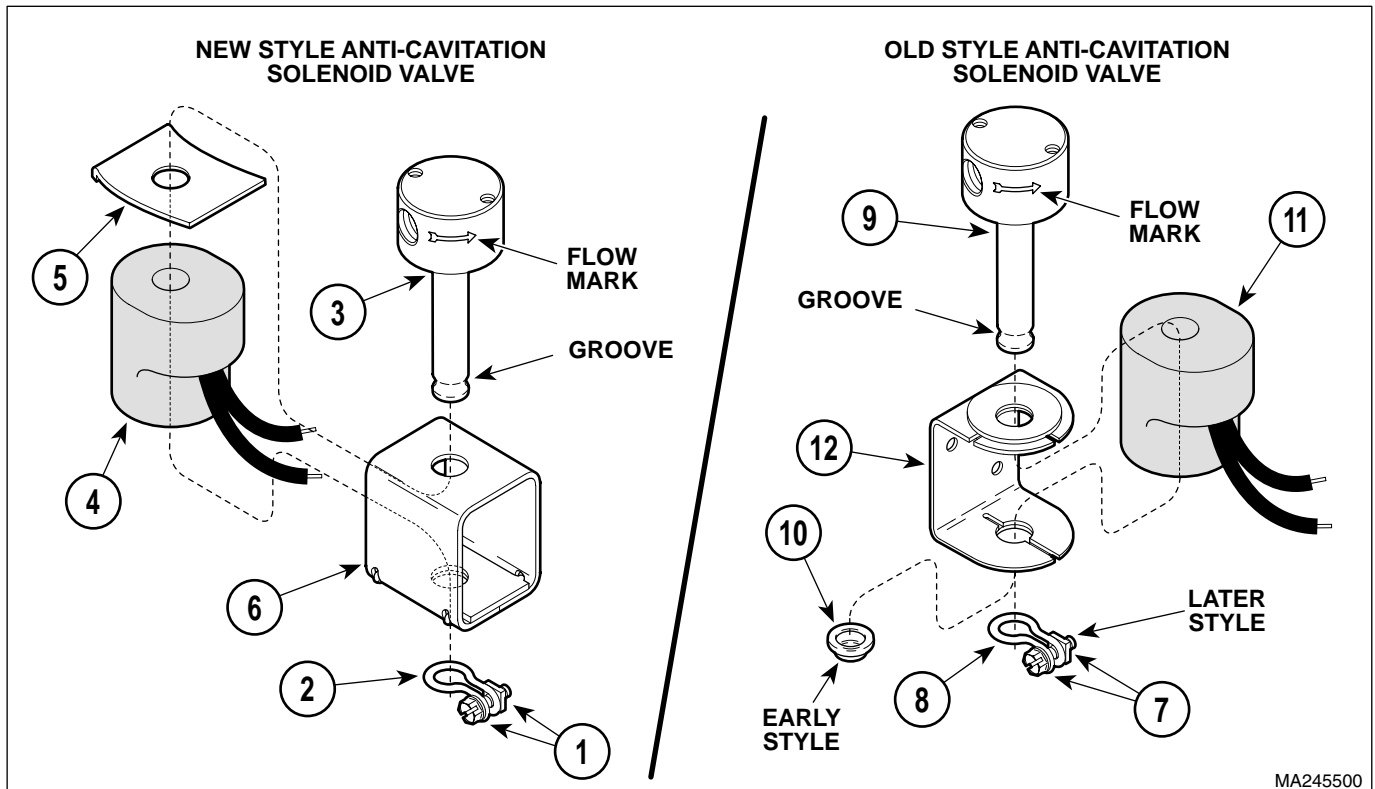

Figure 4-44. Old Style Ant-Cavitation Solenoid Valve Rebuild

(2) Remove solenoid valve (9) and coil (11) from bracket (12).

C. Assembly Of Old Style Anti-Cavitation Solenoid Valve

- (1) Install new coil (4, Figure 4-44) and solenoid valve (3) on bracket (12).
- (2) Install wire clip (2) on groove of solenoid valve (3) and secure by tightening screw (1).

**SECTION V
SCHEMATICS AND DIAGRAMS**

5.1 Electrical Schematics / Wiring Diagrams

Figures 5-1 thru 5-10 illustrate the logic/current flow and

wiring connections between the electrical components in the table. Record serial number of table being worked on in order to determine which electrical schematic or wiring diagram to use.

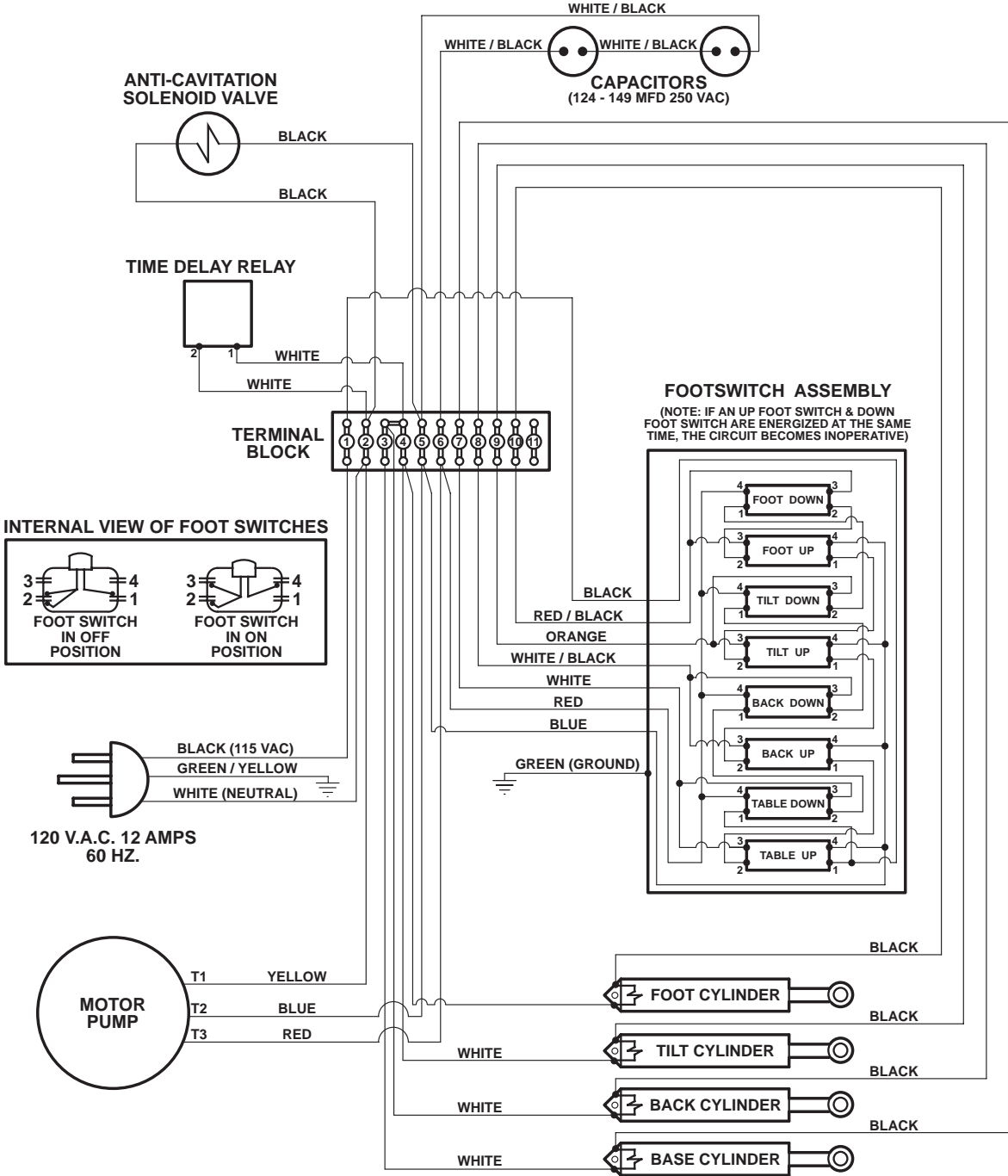

Figure 5-1. Wiring Diagram - Domestic Units With Serial Numbers AN1000 Thru Present Or BY1000 Thru Present

MA2262

SECTION V SCHEMATICS AND DIAGRAMS

120 V.A.C. 12 AMPS
60 HZ.

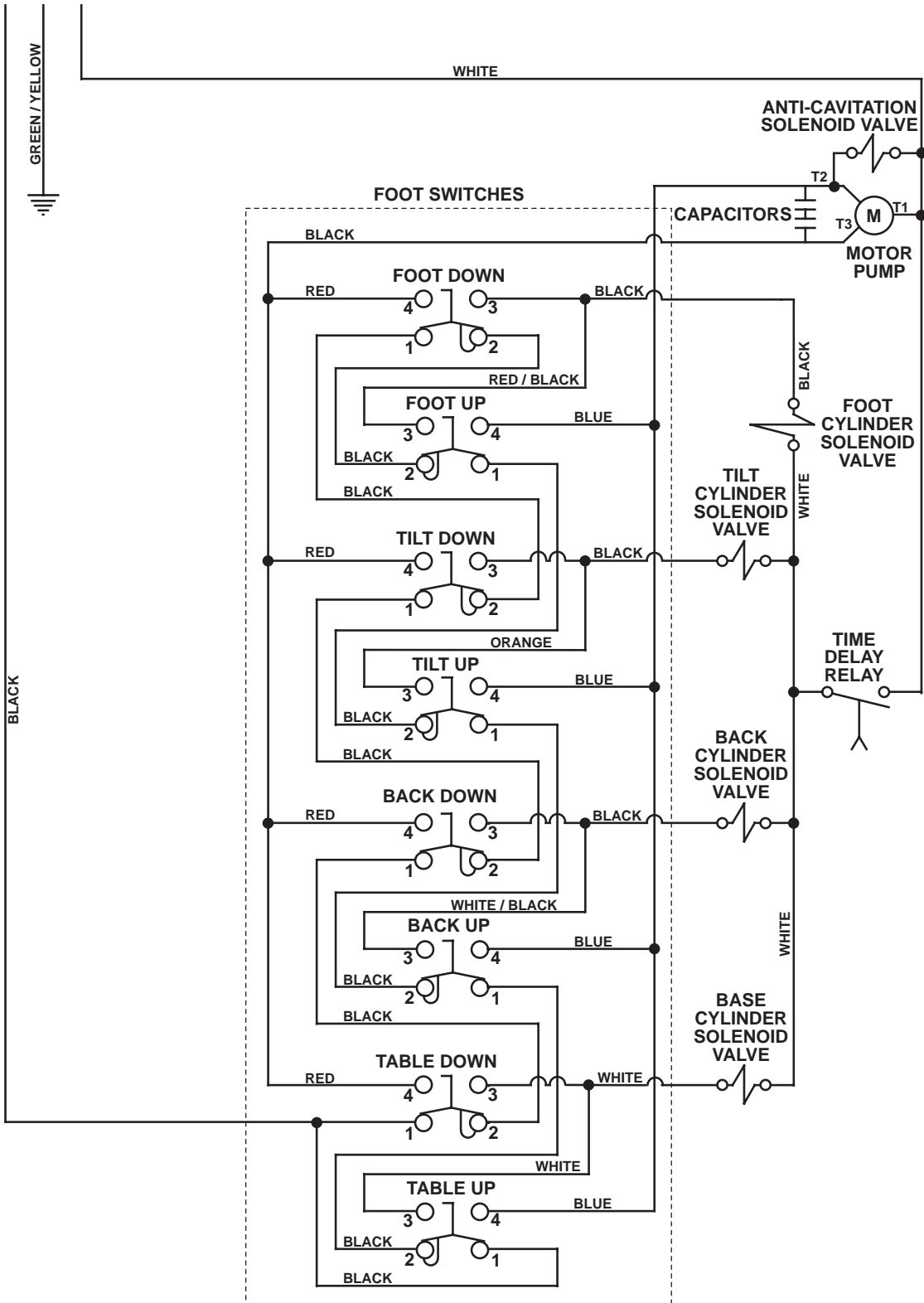

Figure 5-2. Electrical Schematic - Domestic Units With Serial Numbers AN1000 Thru Present Or BY1000 Thru Present

MA2264

SECTION V SCHEMATICS AND DIAGRAMS

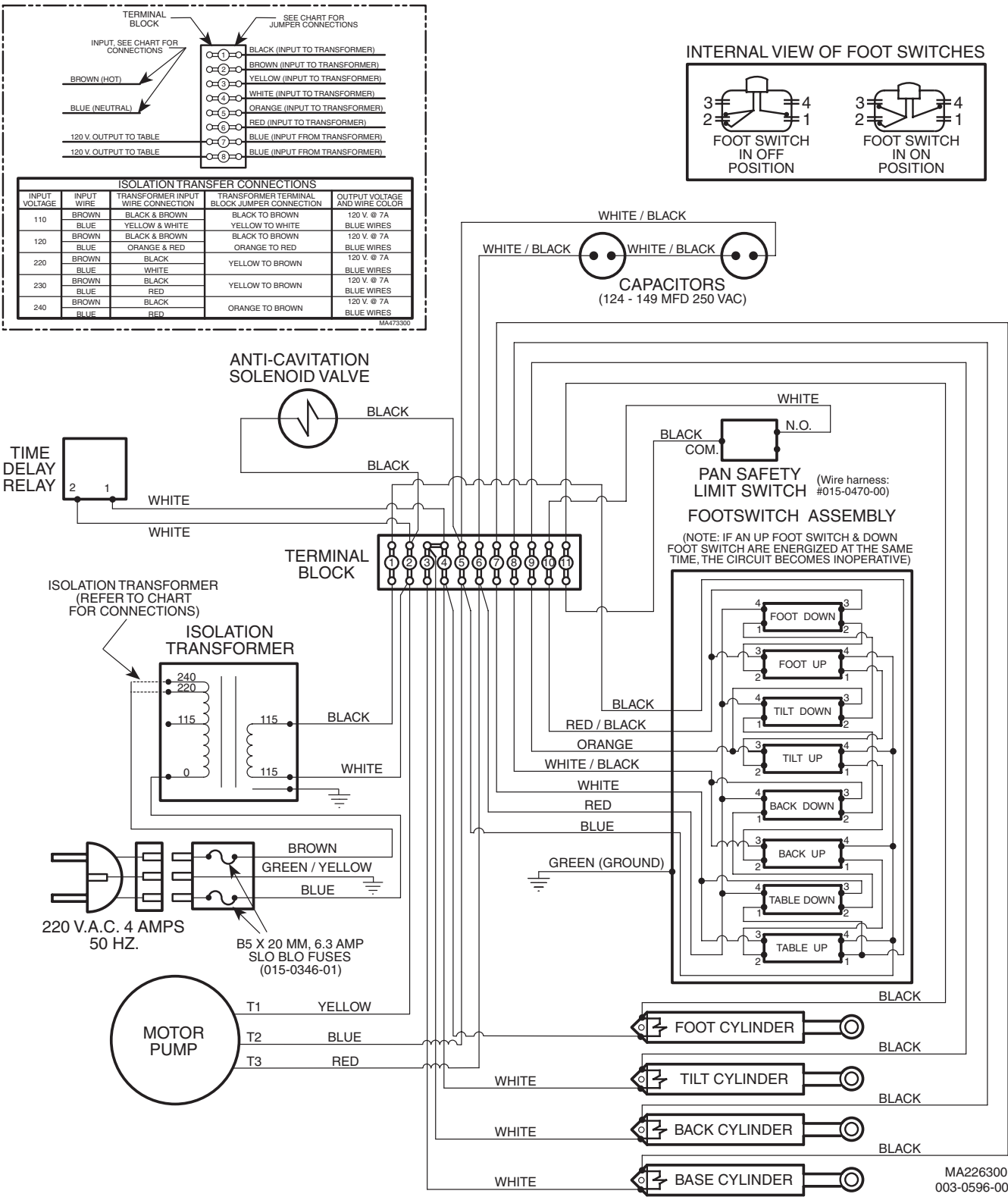
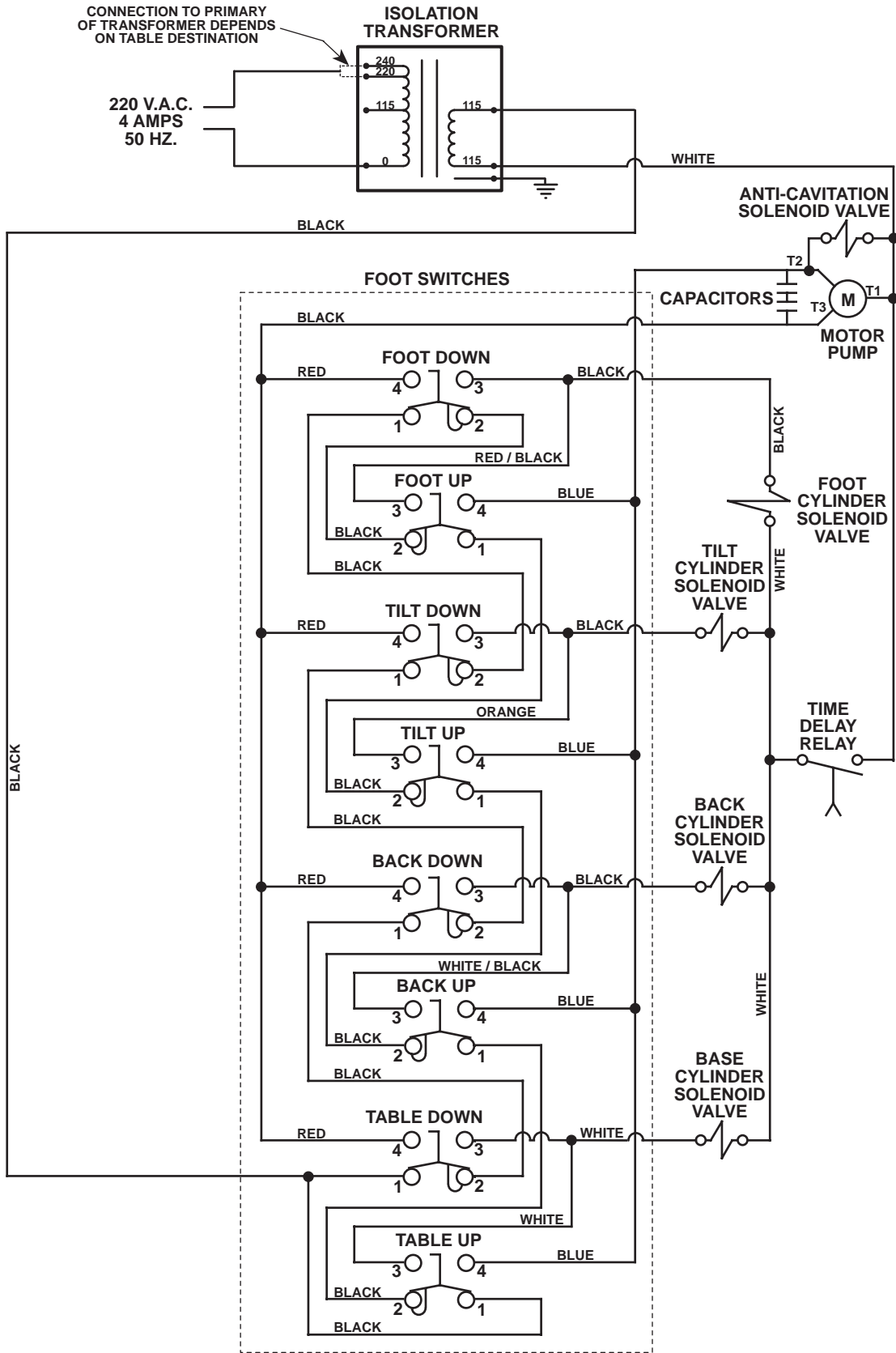

Figure 5-3. Wiring Diagram - Export Fixed Base Units With Serial Numbers CA1000 Thru Present

**SECTION V
SCHEMATICS AND DIAGRAMS**



MA2265

Figure 5-4. Electrical Schematic - Export Fixed Base Units With Serial Numbers CA1000 Thru Present

SECTION V SCHEMATICS AND DIAGRAMS

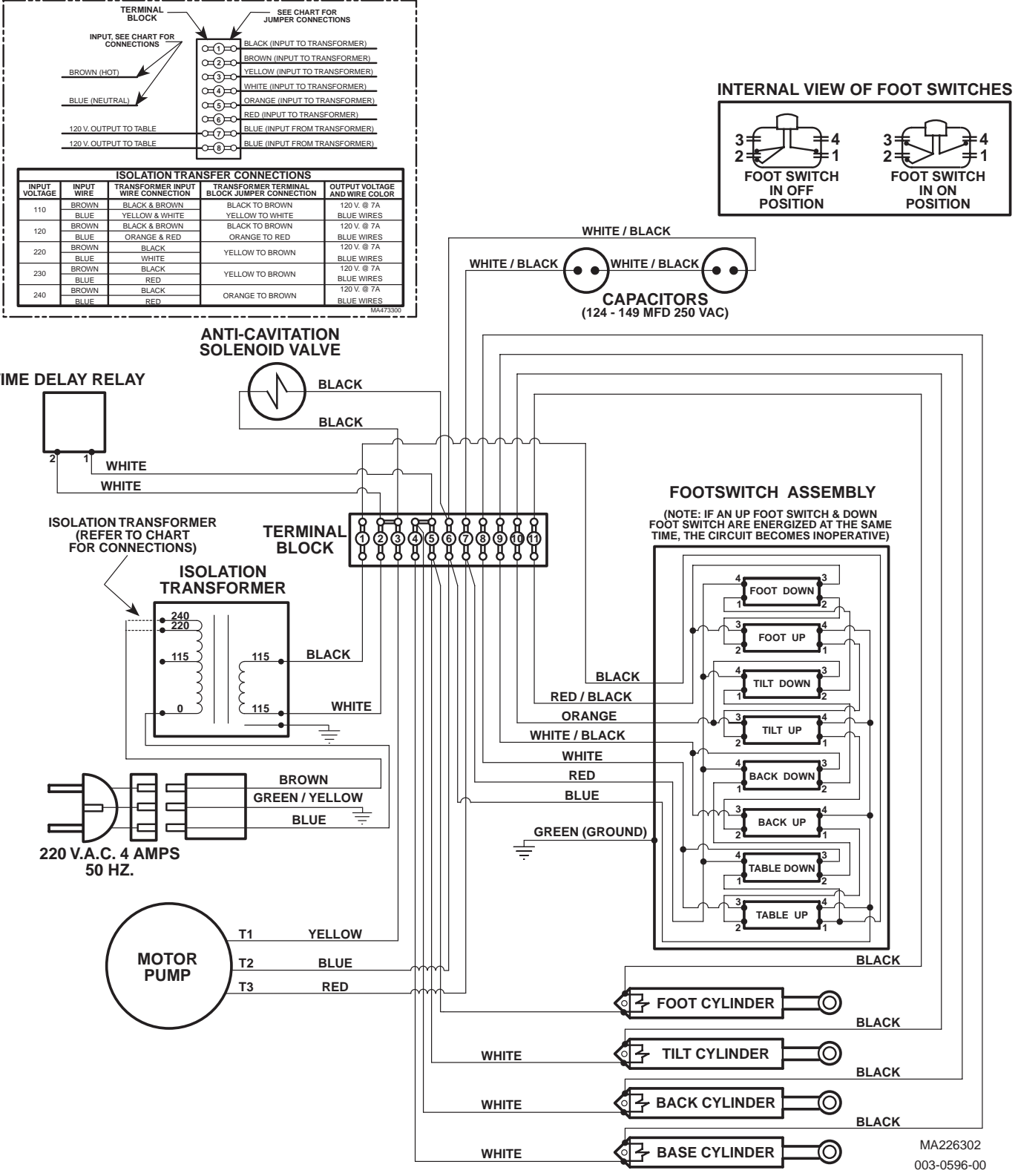
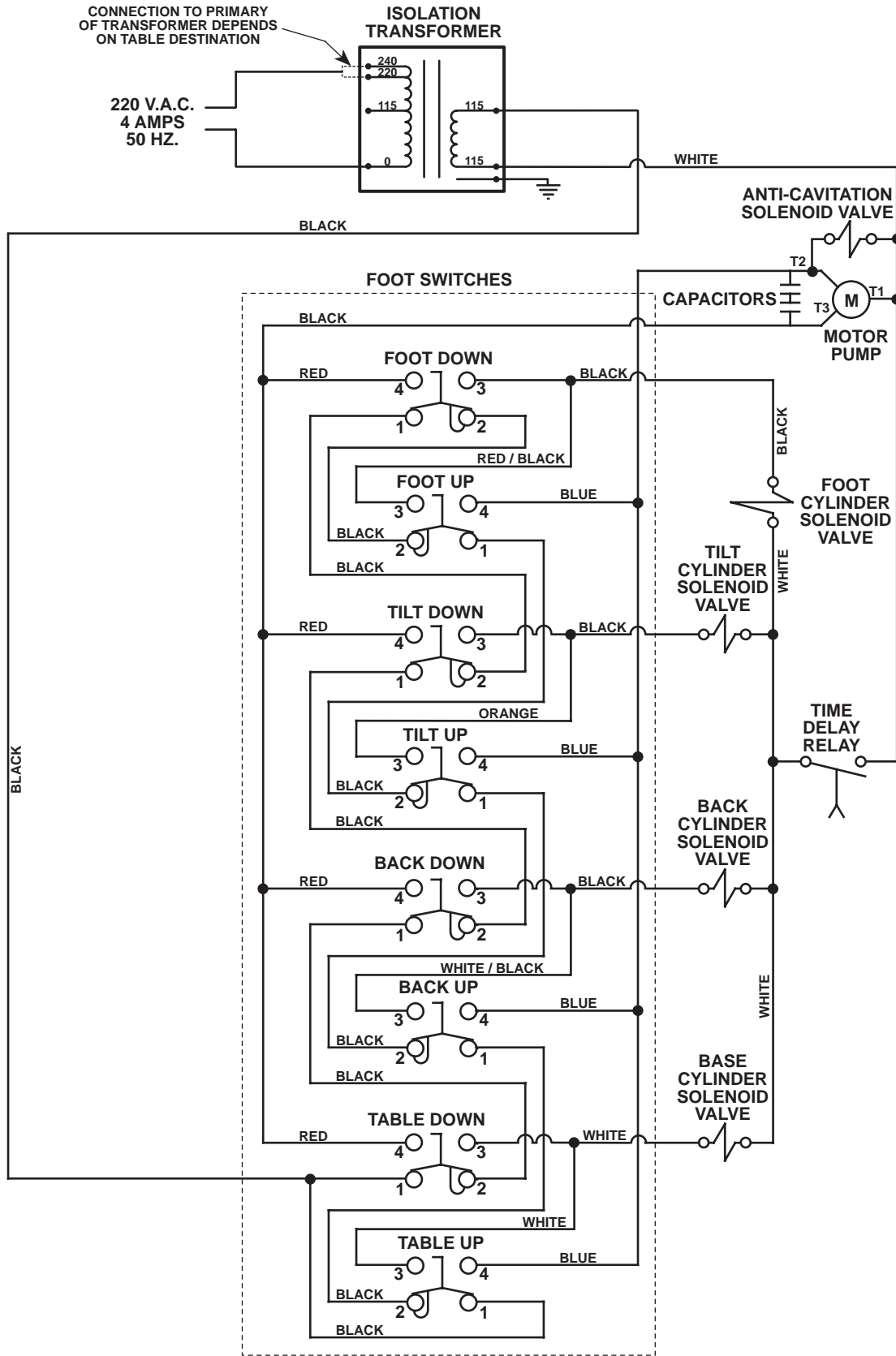

Figure 5-5. Wiring Diagram - Export Rotational Base Units With Serial Numbers CA1000 Thru Present

SECTION V SCHEMATICS AND DIAGRAMS



CA2265

Figure 5-6. Electrical Schematic - Export Rotational Base Units With Serial Numbers CA1000 Thru Present

SECTION V SCHEMATICS AND DIAGRAMS

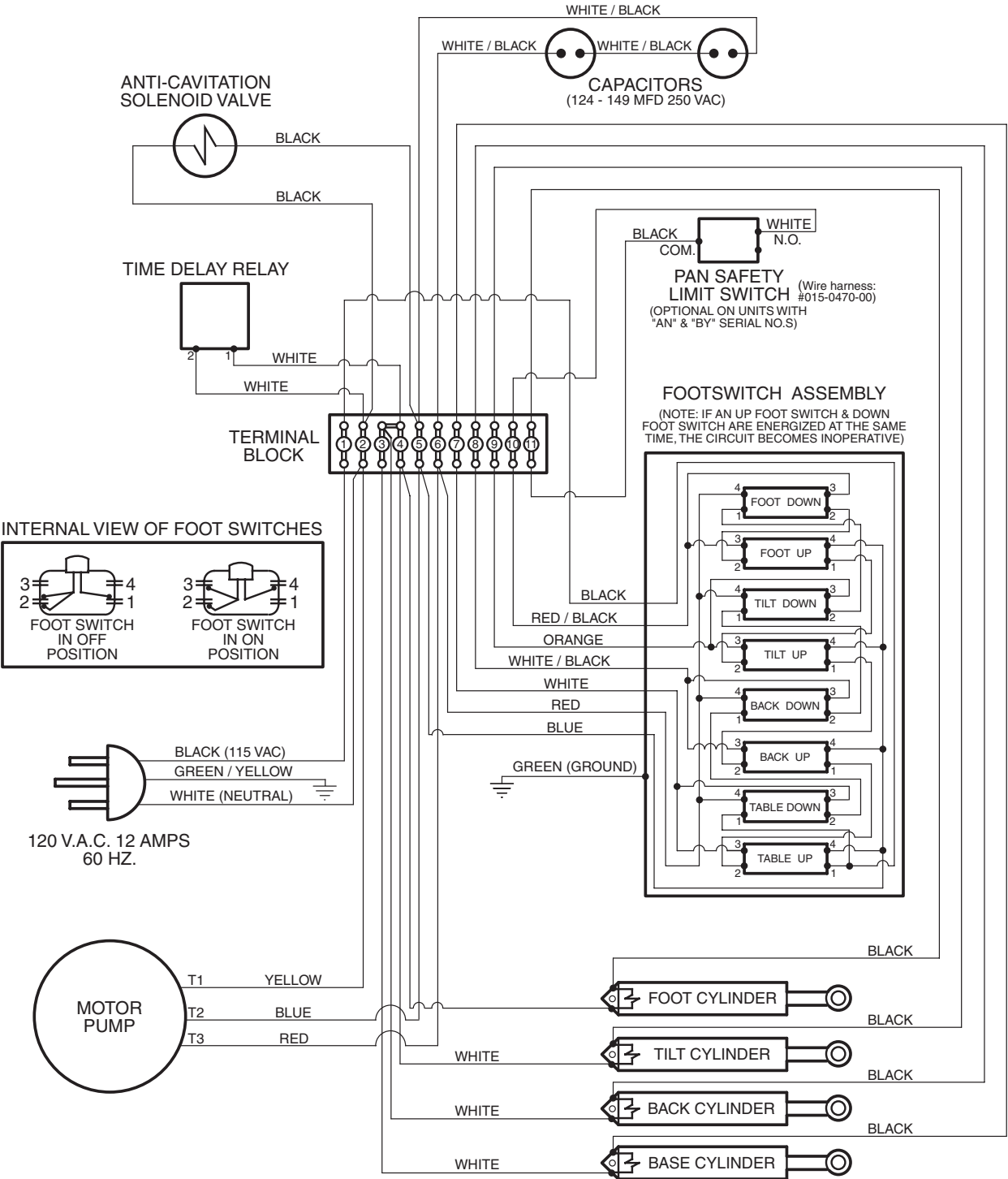
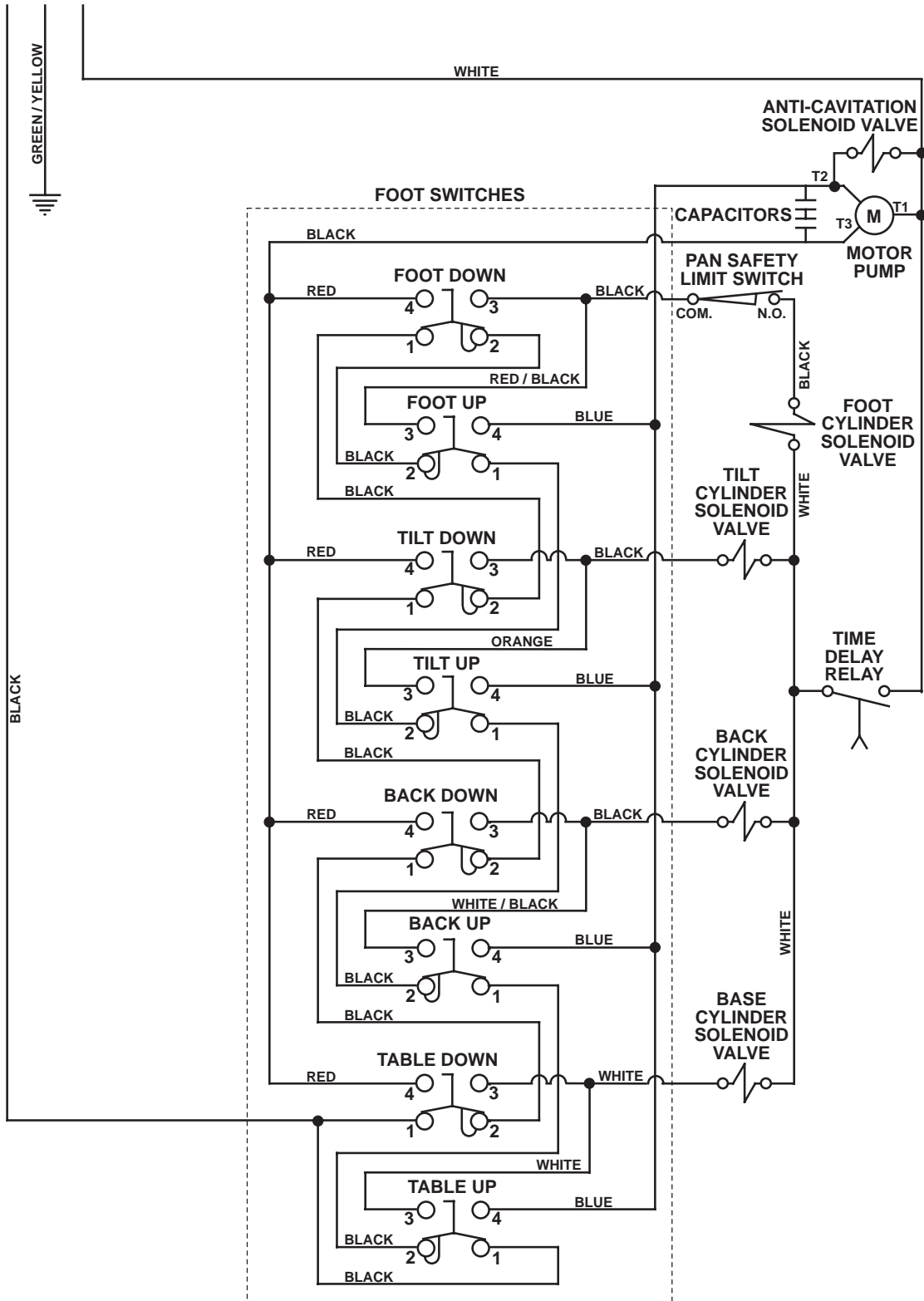

Figure 5-7. Wiring Diagram - Domestic Units With Serial Numbers EM1000, EY1000, or DF1000 thru Present (75 SE or 75 E)

MA2262-1
CA2262-1

SECTION V SCHEMATICS AND DIAGRAMS

120 V.A.C. 12 AMPS
60 HZ.



CA2264-1

Figure 5-8. Electrical Schematic - Domestic Units With Serial Numbers EM1000, EY1000, or DF1000 Thru Present (75 SE or 75 E)

SECTION V SCHEMATICS AND DIAGRAMS

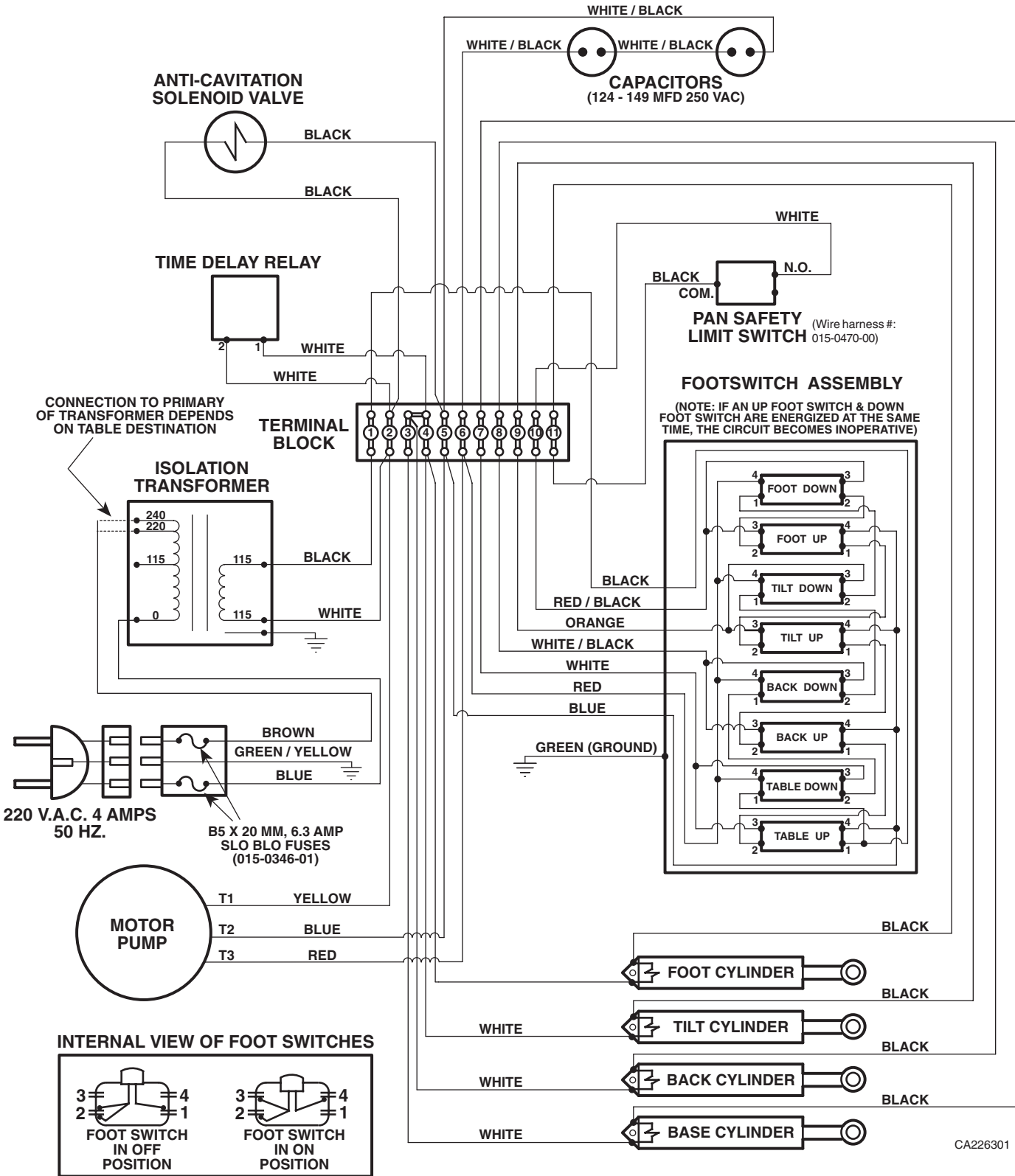

CA226301

Figure 5-9. Wiring Diagram - Export Units Units With Serial Number EN1000 and EZ1000 Thru Present (75 E)

SECTION V SCHEMATICS AND DIAGRAMS

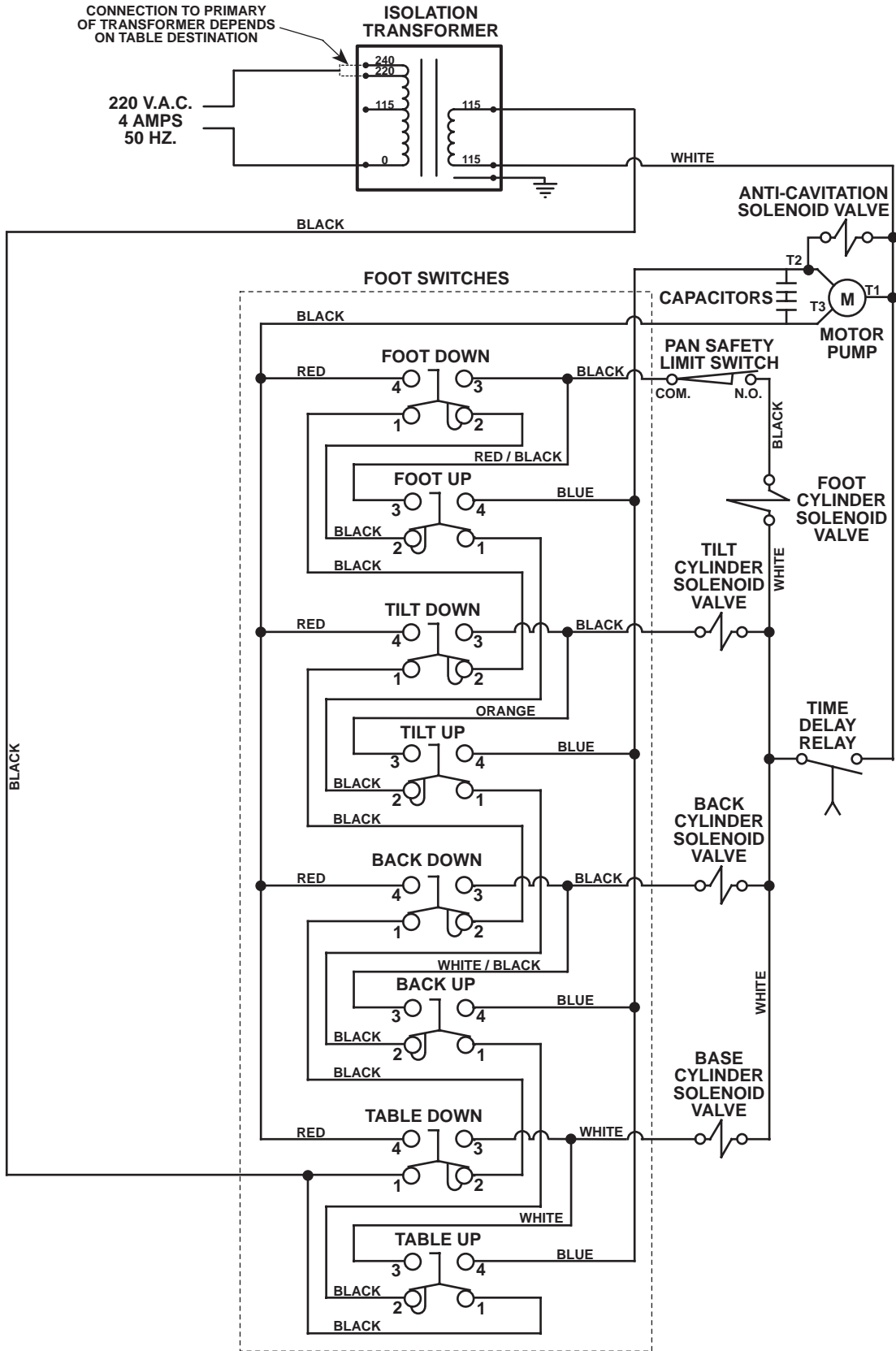

CA2265-1

Figure 5-10. Electrical Schematic - Export Units Units With Serial Number EN1000 and EZ1000 Thru Present (75 E)

5.2 Hydraulic Flow Diagrams

Figure 5-11 illustrates the hydraulic oil flow through the

table when an up function is selected. Figure 5-12 illustrates the hydraulic oil flow through the table when a down function is selected.

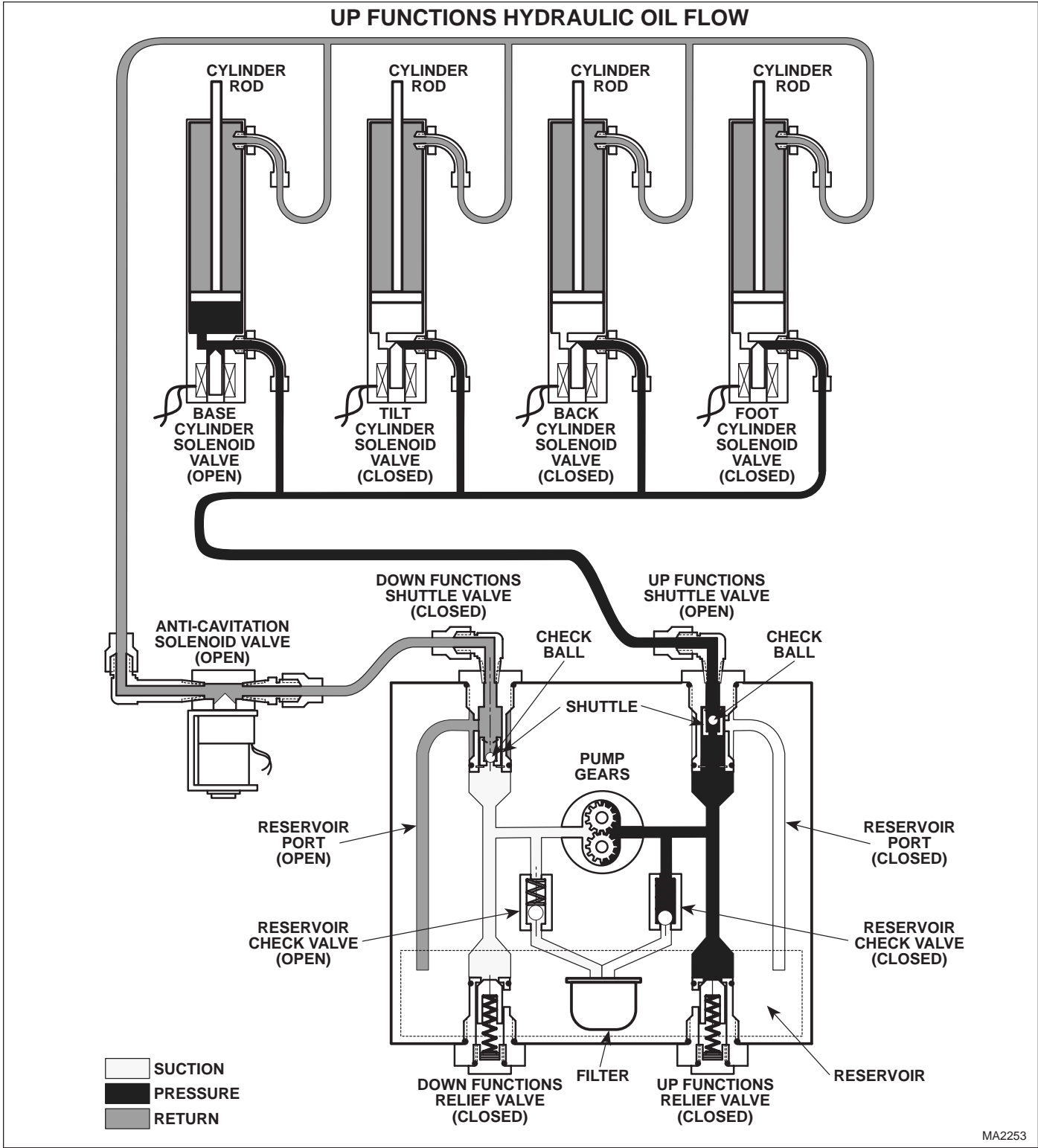

Figure 5-11. Up Functions Hydraulic Flow Diagram

SECTION V SCHEMATICS AND DIAGRAMS

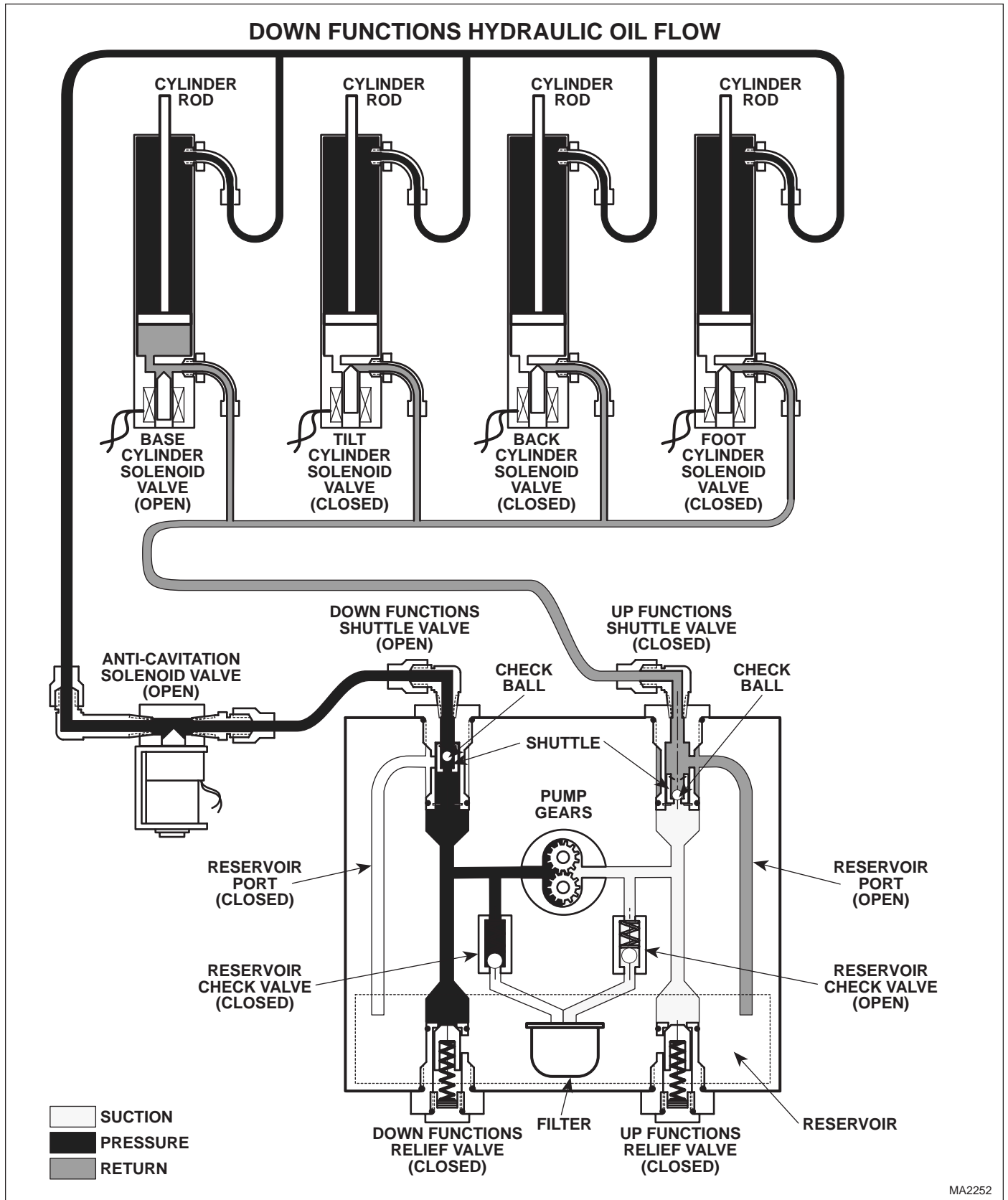

Figure 5-12. Down Functions Hydraulic Flow Diagram

SECTION VI PARTS LIST

6.1 Introduction

The illustrated parts list provides information for identifying and ordering the parts necessary to maintain the unit in peak operating condition. Refer to paragraph 1.5 for parts ordering information.

The parts list also illustrates disassembly and assembly relationships of parts.

6.2 Description of Columns

The *Item* column of the parts list gives a component its own unique number. The same number is given to the component in the parts illustration. This allows a part number of a component to be found if the technician can visually spot the part on the illustration. The technician simply finds the component in question on the illustration and notes the item number of that component. Then, he finds that item number in the parts list. The row corresponding to the item number gives the technician the part number, a description of the component, and quantity of parts per subassembly. Also, if a part number is known, the location of that component can be determined by looking for the item number of the component on the illustration.

The *Part No.* column lists the MIDMARK part number for that component.

The *Description* column provides a physical description of the component.

The *Qty.* column lists the number of units of a particular component that is required for the subassembly. The letters "AR" denote "as required" when quantities of a particular component cannot be determined, such as: adhesive.

Bullets [•] in the *Part No.* column and the *Description* column show the indenture level of a component. If a component does not have a bullet, it is a main component of that illustration. If a component has a bullet, it is a subcomponent of the next component listed higher in the parts list than itself that does not have a bullet. Likewise, if a component has two bullets, it is a subcomponent of the next component listed higher in the parts list than itself that has only one bullet.

Pictorial Index

SECTION VI PARTS LIST

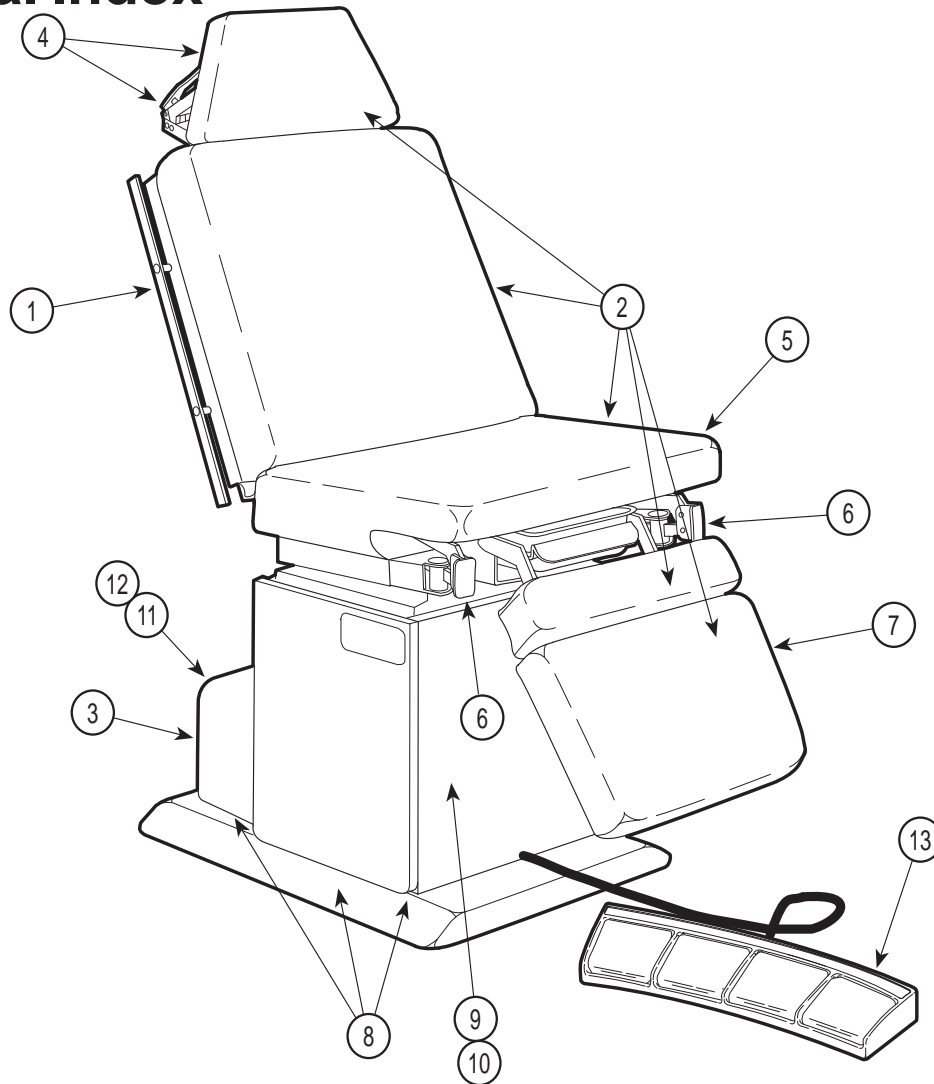

MA224801

Used on units with Serial Number AN1000 thru Present

Item	Part No.	Description	Page	Item	Part No.	Description	Page
	119-001/003	Power Examination Table	6-2			OPTIONAL ACCESSORIES	
1	•	• Back Components	6-3			Refer to MEDICAL ACCESSORY BOOK {004-0096-00}	
2	••	•• Upholstery Set	6-4	14	•9A43001	• Chair Arm	9A43
3	••	•• Hydraulic System	6-5	15	•9A46001	• Rotating Clamp	9A46
	••	•• Hydraulic System	6-5.1	16	•9A51001	• Facial Pad	9A51
	••	•• Hydraulic System	6-5.2	17	•9A60001	• Restraint Belts	9A60
4	••	•• Headrest Assembly	6-6	18	•9A67002	• Table Rail Kit	9A67
5	•	• Seat Components	6-7	19	•9A68002	• Drain Pan Assembly	9A68
6	••	•• Stirrup Assembly	6-8	20	•9A74002	• Knee Crutch Assy.	9A74
7	•	• Footboard Components	6-9	21	•9A75001	• Caster Base	9A75
8	•	• Base Covers And Enclosures	6-10	22	•9A77001	• I.V. Pole	9A77
9	•	• Base Mechanical Components	6-11	23	•9A78001	• Vision Block Screen	9A78
10	••	•• Base Slide Assembly	6-13	24	•9A79001	• Surgery Headrest	9A79
11	•	• Base Electrical Comp.-Domestic	6-14	25	•9A81001	• Articulating Armboard	9A81
	•	• Base Electrical Comp.-Domestic .	6-14.1	26	•9A82001	• Surgery Armboard	9A82
12	••	•• Motor / Pump Assembly	6-16	27	•9A83001	• Instrument Tray	9A83
	•	• Motor / Pump Assembly	6-16.1	28	•9A103001	• Urology Accessory	9A103
13	•	• Foot Control Assembly	6-17	29	•9A157001	• Side Rail Accessory	9A157
				30	•9A179001	• Fixed Armboard	9A179
				31	•9A18400x	• Base Rail Kit	9A184

Always Specify Model & Serial Number

Pictorial Index

SECTION VI PARTS LIST

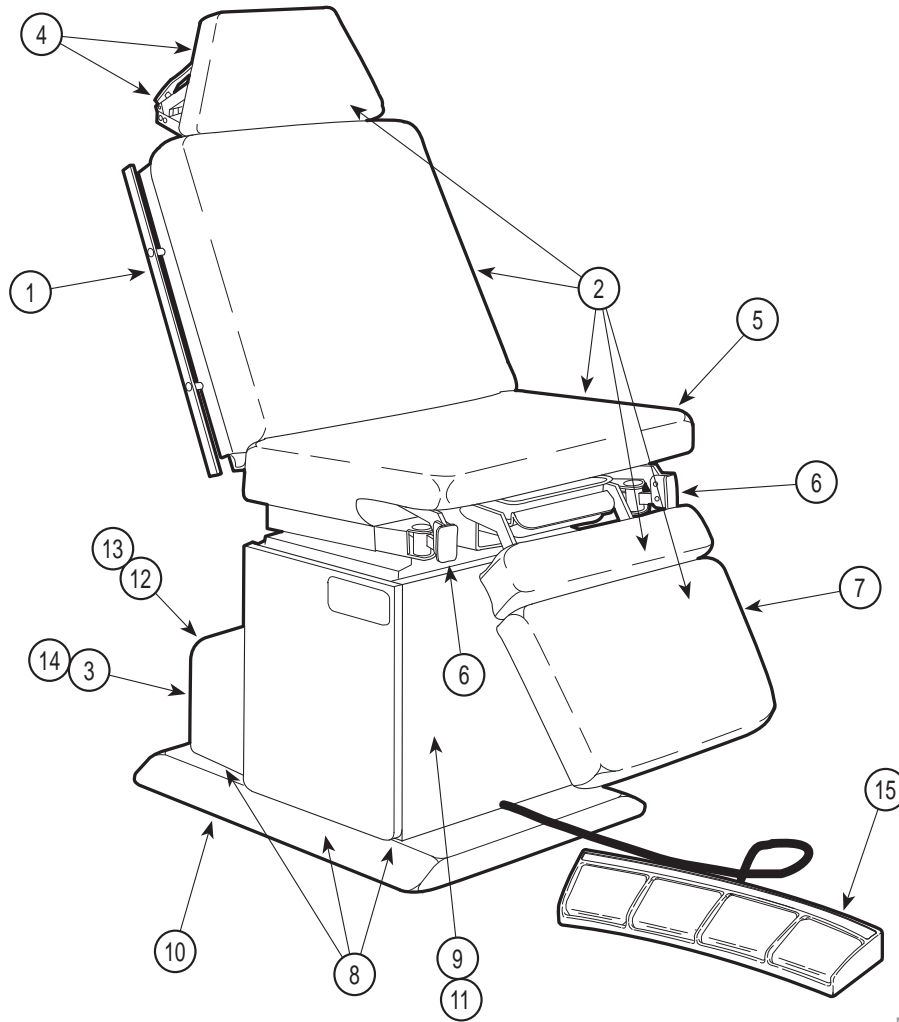

MA224803

Used on units with Serial Number BY1000 & CA1000 thru Present

Item	Part No.	Description	Page	Item	Part No.	Description	Page
	119-004/007	Power Examination Table	6-2.1			OPTIONAL ACCESSORIES	
	119-010/011	Power Examination Table	6-2.1			Refer to MEDICAL ACCESSORY BOOK {004-0096-00}	
1	•	• Back Components	6-3.1	16	• 9A43001	• Chair Arm	9A43
2	••	•• Upholstery Set	6-4.1	17	• 9A46001	• Rotating Clamp	9A46
3	••	•• Hydraulic System	6-5.3	18	• 9A51001	• Facial Pad	9A51
	••	•• Hydraulic System	6-5.4	19	• 9A60001	• Restraint Belts	9A60
4	••	•• Headrest Assembly	6-6.1	20	• 9A74002	• Knee Crutch Assy. (BY1000 thru BY1623 and CA1000 thru CA1189)	9A74
5	•	• Seat Components	6-7.1	21	• 9A75001	• Caster Base	9A75
	•	• Seat Components	6-7.2	22	• 9A77001	• I.V. Pole	9A77
6	••	•• Stirrup Assembly	6-8	23	• 9A78001	• Vision Block Screen	9A78
	••	•• Stirrup Assembly	6-8.1	24	• 9A79001	• Surgery Headrest	9A79
	••	•• Stirrup Assembly	6-8.2	25	• 9A81001	• Articulating Armboard	9A81
7	•	• Footboard Components	6-9.1	26	• 9A82001	• Surgery Armboard	9A82
8	•	• Base Covers And Enclosures	6-10.1	27	• 9A83001	• Instrument Tray	9A83
9	•	• Base Mechanical Components	6-11.1	28	• 9A103001	• Urology Accessory	9A103
10	••	•• Rotational Base (Optional)	6-12	29	• 9A147002	• Knee Crutch Assy. (BY1624 and CA1185 thru Present)	9A147
11	••	•• Base Slide Assembly	6-13.1	30	• 9A157001	• Side Rail Accessory	9A157
12	•	• Base Electrical Comp.-Dom.	6-14.2	31	• 9A179001	• Fixed Armboard	9A179
13	•	• Base Electrical Comp.-Export	6-15	32	• 9A18400x	• Base Rail Kit	9A184
14	••	•• Motor/Pump Assembly	6-16.1	33	• 9A209002	• Knee Crutch Assy. (BY1624 and CA1190 thru Present)	9A209
15	•	• Foot Control Assembly	6-17.1				

Always Specify Model & Serial Number

Pictorial Index

SECTION VI PARTS LIST

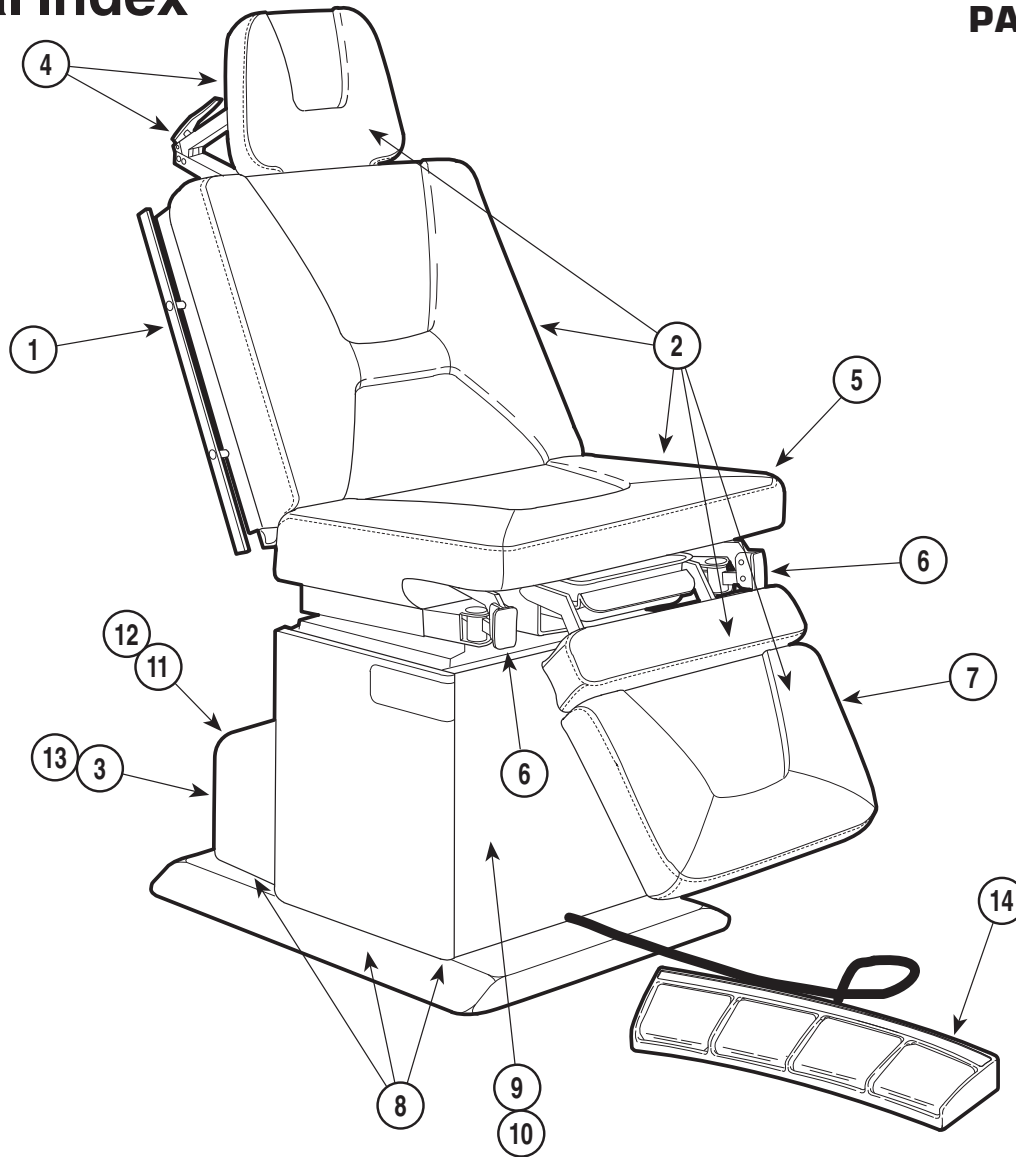

MA2248-2

Used on units with Serial Number DF1000 thru Present

Item	Part No.	Description	Page	Item	Part No.	Description	Page
	119-008	Special Edition [75-002] Power Examination Table	6-2.2			OPTIONAL ACCESSORIES	
	119-009	Special Edition [75-003] Power Exam. Table w/ Soft Touch Top	6-2.2			Refer to MEDICAL ACCESSORY BOOK {004-0096-00}	
1	•	• Back Components	6-3.2	14	• 9A43001	• Chair Arm	9A43
2	••	•• Upholstery Set	6-4.2	15	• 9A46001	• Rotating Clamp	9A46
3	••	•• Hydraulic System (DF-1000 thru DF-2694)	6-5.3	16	• 9A51001	• Facial Pad	9A51
	••	•• Hydraulic System (DF-2695 thru Present)	6-5.4	17	• 9A60001	• Restraint Belts	9A60
4	••	•• Headrest Assembly	6-6.2	18	• 9A75001	• Caster Base	9A75
5	•	• Seat Components	6-7.2	19	• 9A77001	• I.V. Pole	9A77
6	••	•• Stirrup Assembly	6-8.2	20	• 9A78001	• Vision Block Screen	9A78
7	•	• Footboard Components	6-9.1	21	• 9A79001	• Surgery Headrest	9A79
8	•	• Base Covers And Enclosures	6-10.2	22	• 9A81001	• Articulating Armboard	9A81
9	•	• Base Mechanical Components	6-11.2	23	• 9A82001	• Surgery Armboard	9A82
10	••	•• Base Slide Assembly	6-13.1	24	• 9A83001	• Instrument Tray	9A83
11	•	• Base Electrical Comp. - Dom.	6-14.2	25	• 9A103001	• Urology Accessory	9A103
12	••	•• Motor / Pump Assembly	6-16.1	26	• 9A147002	• Knee Crutch Assy.	9A147
13	• •	Foot Control Assembly	6-17.2	27	• 9A179001	• Fixed Armboard	9A179
				28	• 9A18400x	• Base Rail Kit	9A184
				29	• 9A209002	• Knee Crutch Assy.	9A209

Always Specify Model & Serial Number

Pictorial Index

SECTION VI PARTS LIST

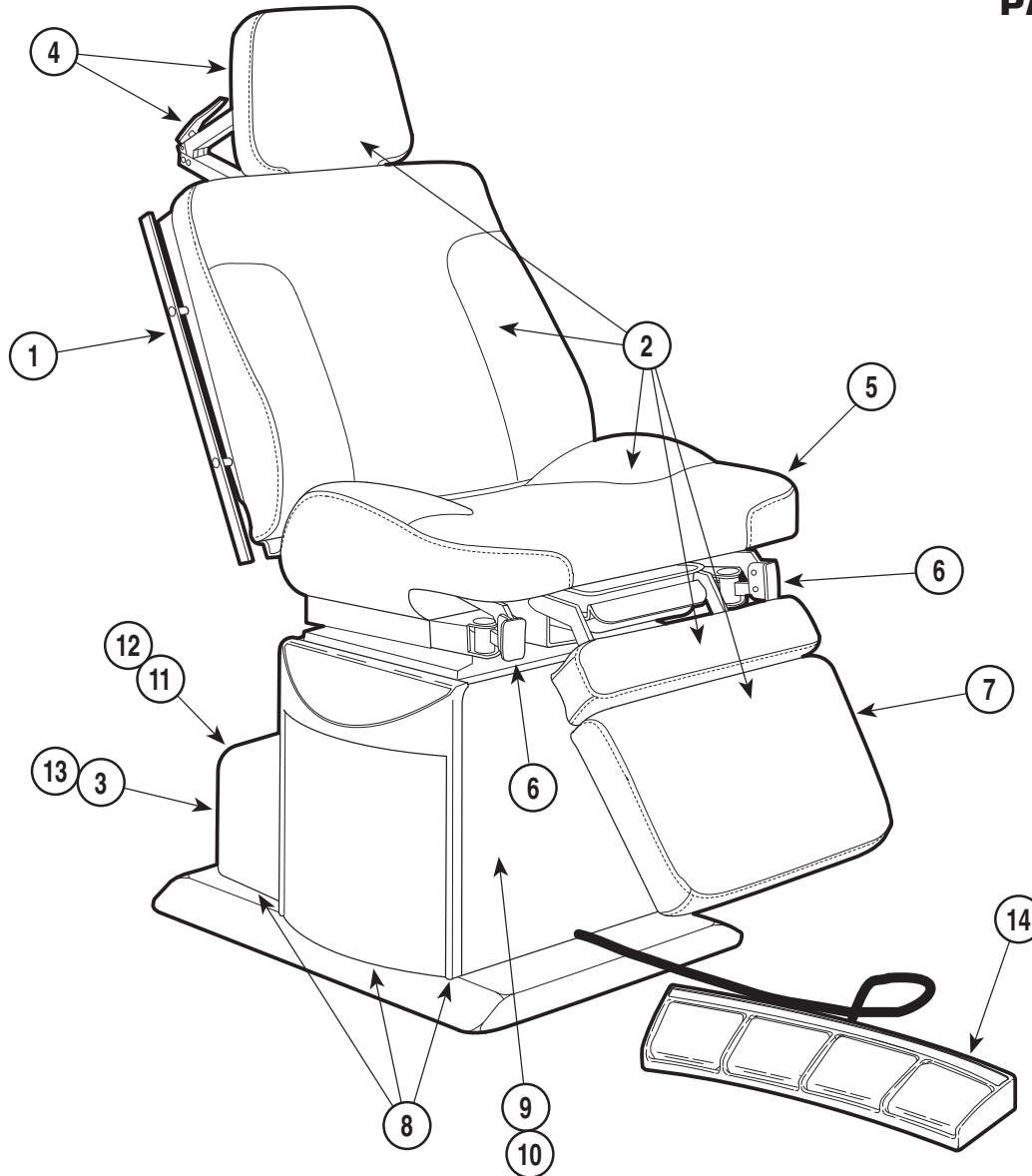

MA2248

Used on units with Serial Number EM1000 & EN1000 thru Present

Item	Part No.	Description	Page	Item	Part No.	Description	Page
	119-012	75 evolution Power Examination Table (115 V. Domestic)	6-2.3	OPTIONAL ACCESSORIES Refer to MEDICAL ACCESSORY BOOK {004-0096-00}			
	119-013	75 evolution Power Examination Table (220 V. Export)	6-2.3				
1	•	• Back Components	6-3.3	15	• 9A43001	• Chair Arm	9A43
2	••	•• Upholstery Set	6-4.3	16	• 9A46001	• Rotating Clamp	9A46
3	••	•• Hydraulic System	6-5.5	17	• 9A51001	• Facial Pad	9A51
4	••	•• Headrest Assembly	6-6.2	18	• 9A60001	• Restraint Belts	9A60
5	•	• Seat Components	6-7.3	19	• 9A75001	• Caster Base	9A75
6	••	•• Stirrup Assembly	6-8.2	20	• 9A77001	• I.V. Pole	9A77
7	•	• Footboard Components	6-9.2	21	• 9A78001	• Vision Block Screen	9A78
8	•	• Base Covers And Enclosures	6-10.3	22	• 9A79001	• Surgery Headrest	9A79
9	•	• Base Mechanical Components	6-11.2	23	• 9A81001	• Articulating Armboard	9A81
10	••	•• Base Slide Assembly	6-13.1	24	• 9A82001	• Surgery Armboard	9A82
11	•	• Base Electrical Comp.-Dom.	6-14.2	25	• 9A83001	• Instrument Tray	9A83
12	•	• Base Electrical Comp.-Export	6-15	26	• 9A103001	• Urology Accessory	9A103
13	••	•• Motor / Pump Assembly	6-16.1	27	• 9A147002	• Knee Crutch Assy.	9A147
14	•	• Foot Control Assembly	6-17.3	28	• 9A179001	• Fixed Armboard	9A179
				29	• 9A18400x	• Base Rail Kit	9A184
				30	• 9A209002	• Knee Crutch Assy.	9A209

Always Specify Model & Serial Number

Pictorial Index

SECTION VI PARTS LIST

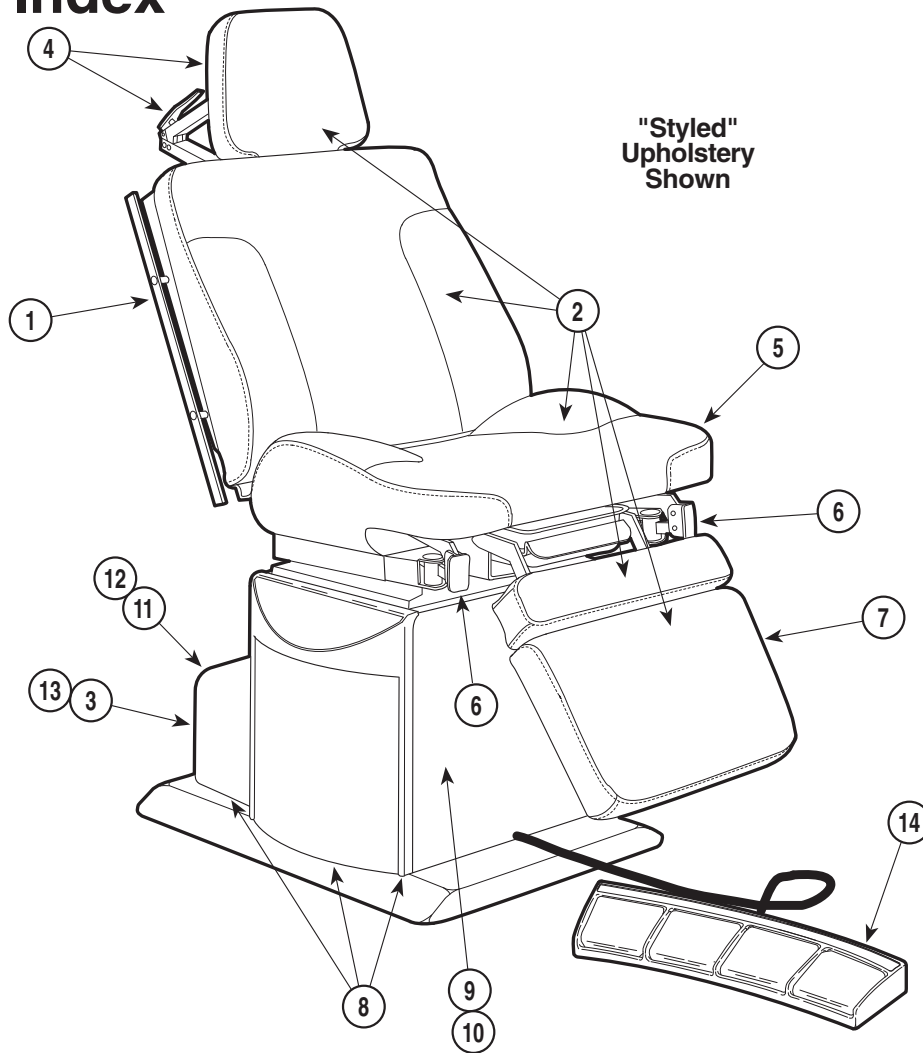

MA224800

Used on units with Serial Number EY1000 & EZ1000 thru Present

Item	Part No.	Description	Page	Item	Part No.	Description	Page
	119-014	75 evolution Power Examination Table (115 V. Domestic)	6-2.4	OPTIONAL ACCESSORIES Refer to MEDICAL ACCESSORY BOOK {004-0096-00}			
	119-015	75 evolution Power Examination Table (220 V. Export)	6-2.4				
1	•	• Back Components	6-3.4	15	• 9A43001	• Chair Arm	9A43
2	••	•• Upholstery Set - Standard	6-4.4	16	• 9A46001	• Rotating Clamp	9A46
	••	•• Upholstery Set - Narrow	6-4.5	17	• 9A51001	• Facial Pad	9A51
	••	•• Upholstery Set - Styled	6-4.6	18	• 9A60001	• Restraint Belts	9A60
	••	•• Hydraulic System	6-5.6	19	• 9A75001	• Caster Base	9A75
3	••	•• Motor / Pump Assembly	6-16.1	20	• 9A77001	• I.V. Pole	9A77
4	••	•• Headrest Assembly	6-6.3	21	• 9A78001	• Vision Block Screen	9A78
5	•	• Seat Components	6-7.4	22	• 9A79001	• Surgery Headrest	9A79
6	••	•• Stirrup Assembly	6-8.2	23	• 9A81001	• Articulating Armboard	9A81
7	•	• Footboard Components	6-9.3	24	• 9A82001	• Surgery Armboard	9A82
8	•	• Base Covers And Enclosures	6-10.3	25	• 9A83001	• Instrument Tray	9A83
9	•	• Base Mechanical Components	6-11.2	26	• 9A103001	• Urology Accessory	9A103
10	••	•• Base Slide Assembly	6-13.1	27	• 9A147002	• Knee Crutch Assy.	9A147
11	•	• Base Electrical Comp.-Dom.	6-14.2	28	• 9A179001	• Fixed Armboard	9A179
12	•	• Base Electrical Comp.-Export	6-15	29	• 9A18400x	• Base Rail Kit (EY1000 thru EY6035 EZ1000 thru EZ1079)	9A184
13	••	•• Motor / Pump Assembly	6-16.1	30	• 9A197001	• Swivel Wheel Caster Acc.	9A197
14	•	• Foot Control Assembly	6-17.3	31	• 9A209002	• Knee Crutch Assy.	9A209
				32	• 9A228002	• Seat Rail Assembly(EY6036 EZ1080 thru Present)	9A228
				33	• 9A229001	• Siderail Socket Accessory	9A229
				34	• 9A230001	• Siderail Adapter Accessory	9A230

Always Specify Model & Serial Number

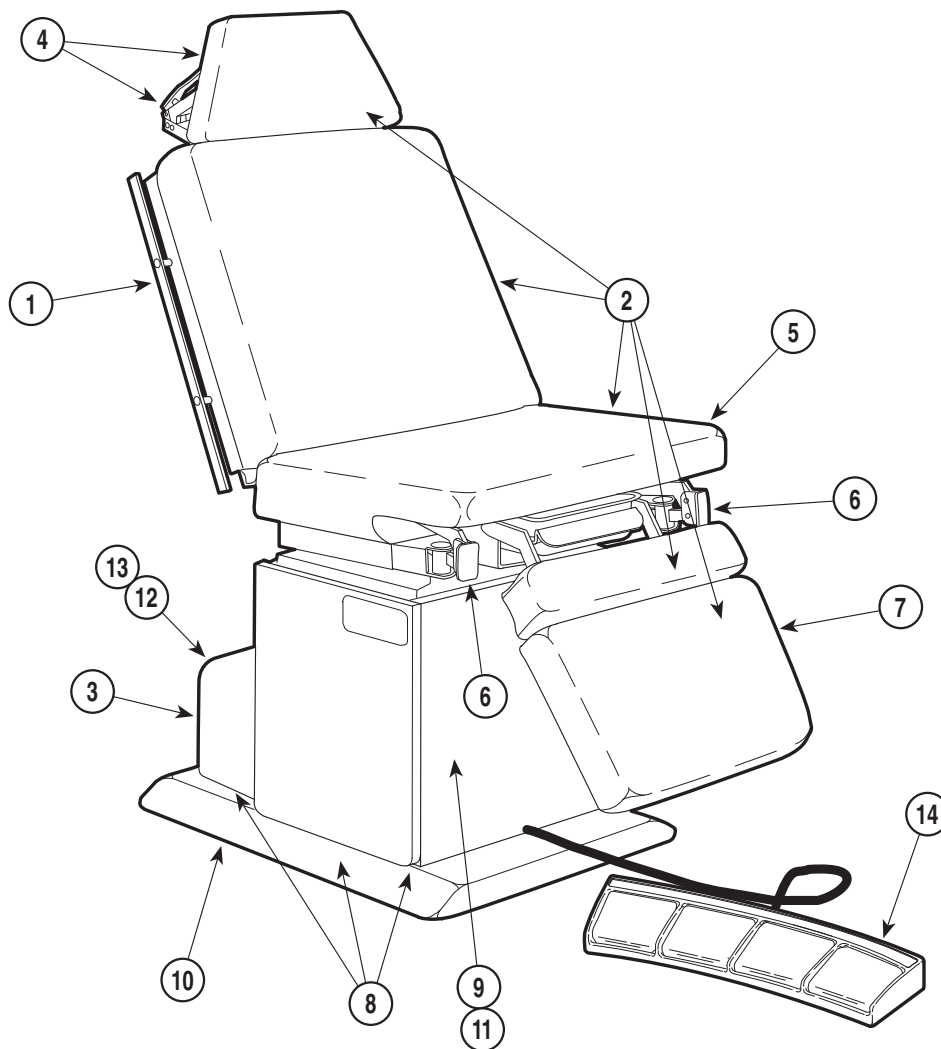

MA224805

Used on units with Serial Number HK1000 thru Present

Item	Part No.	Description	Page	Item	Part No.	Description	Page
	119-016	Power Examination Table - Low Style	6-2.5	18	•9A6800X	• Treatment Pan Assembly	9A68
1	•	• Back Components	6-3.5	19	•9A7500X	• Caster Base Assembly	9A75
2	••	•• Upholstery Set - Standard	6-4.7	20	•9A7700X	• I.V. Pole	9A77
3	••	•• Hydraulic System	6-5.6	21	•9A7800X	• Vision Block Screen	9A78
4	••	•• Headrest Assembly	6-6.6	22	•9A8100X	• Articulating Armboard	9A81
5	•	• Seat Components	6-7.5	23	•9A8200X	• Surgery Armboard	9A82
6	••	•• Stirrup Assembly	6-8.3	24	•9A8300X	• Instrument Tray	0A83
7	•	• Footboard Components	6-9.4	25	•9A14700X	• Knee Crutch Assy.	9A147
8	•	• Base Covers And Enclosures	6-10.4	26	•9A15700X	• Side Rail Assy.	9A157
9	•	• Base Mechanical Components	6-11.3	27	•9A17900X	• Fixed Armboard	9A179
10	••	•• Base Slide Assembly	6-13.2	28	•9A18200X	• Welch Allyn Hanger Accessory. ...	9A182
11	•	• Base Electrical Comp.-Dom.	6-14.3	29	•9A18400X	• Base Rail Kit	9A184
12	••	•• Motor / Pump Assembly	6-16.3	30	•9A19700X	• Swivel Wheel Caster Assembly.	9A197
13	•	• Foot Control Assembly	6-17.3	31	•9A19800X	• Round Headrest Assembly.	9A198
		OPTIONAL ACCESSORIES		32	•9A19900X	• Spl. Procedure Headrest Assm. . .	9A199
		Refer to MEDICAL ACCESSORY BOOK {004-0096-00}		33	•9A20900X	• Knee Crutch Assy.	9A209
14	•9A4300X	• Chair Arm	9A43	34	•9A22100X	• One Arm Wrist Rest Assembly. ...	9A221
15	•9A5100X	• Facial Pad	9A51	35	•9A22200X	• Two Arm Wrist Rest Assembly.	9A222
16	•9A6000X	• Restraint Belts	9A60	36	•9A22800X	• Seat Rail Assembly	9A228
17	•9A6700X	• Table Rail Kit	9A67	37	•9A26700X	• Instrument Tray Assembly	9A267
				38	•9A26800X	• Instrument Tray	9A268

Always Specify Model & Serial Number

Back Components

SECTION VI PARTS LIST

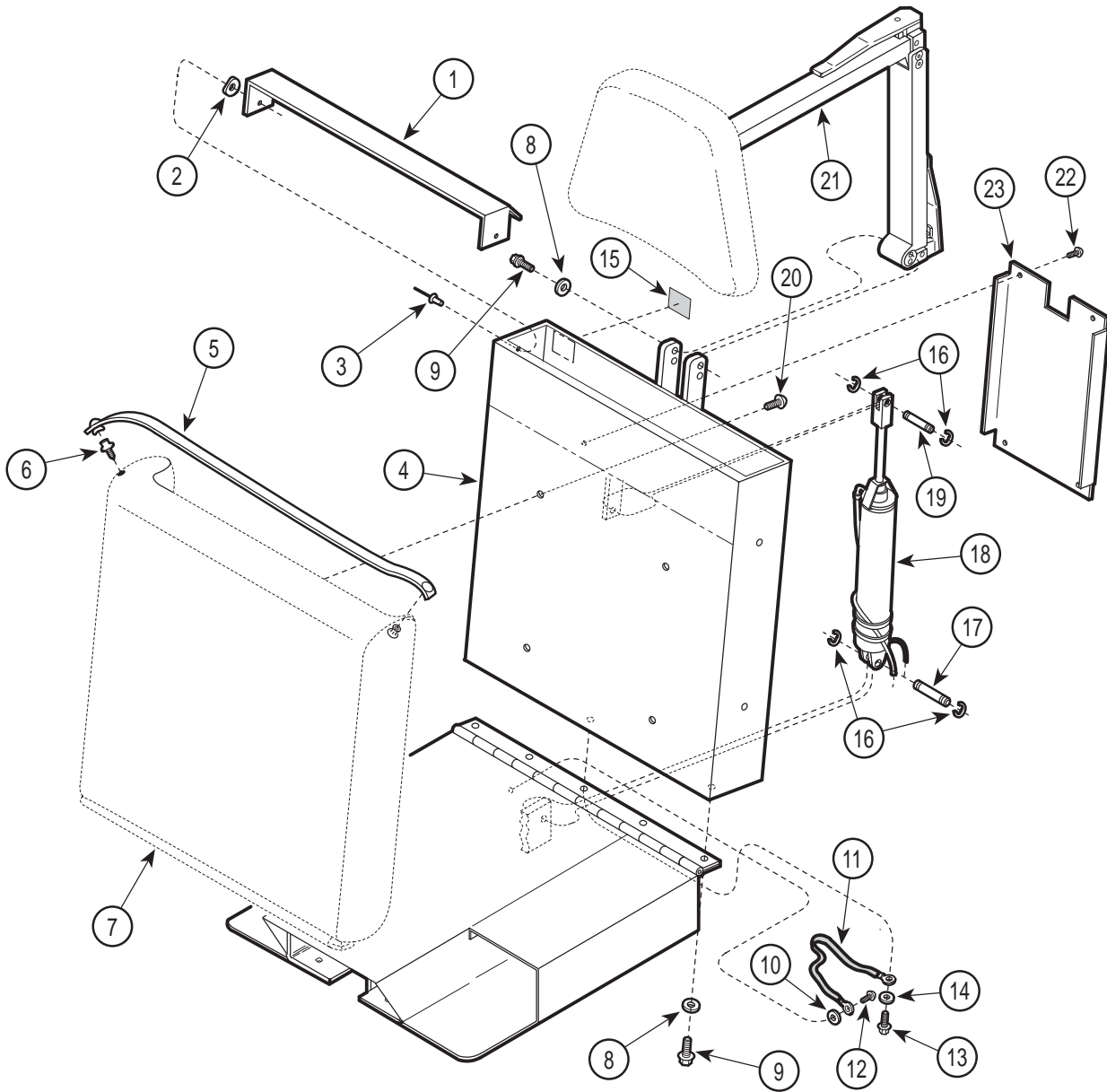

MA224004

Used on units with Serial Number AN1000 thru Present

Item	Part No.	Description	Qty.	Item	Part No.	Description	Qty.
1	050-0472-00	Paper Cover	1	13	040-0250-10	Screw	1
2	045-0001-12	Curved Washer	2	14	045-0001-05	Lockwasher	1
3	042-0010-03	Pop Rivet	2	15		Serial Number Tag	1
4	030-0128-00	Back Weldment	1	16	042-0007-00	E-Ring	4
5	002-0049-00	Paper Tear Strip Set (32")	1	17	042-0006-01	Clevis Pin	1
	002-0146-00	Paper Tear Strip Set (24")	1	18		Back Cylinder (Refer to "Hydraulic System" Elsewhere)	Ref
6	016-0022-00	Stud	2	19	042-0006-00	Clevis Pin	1
7		Upholstered Back Section (Refer to "Upholstery Set" Elsewhere)	Ref	20	040-0010-01	Screw	4
8	045-0001-03	Lockwasher	8	21		Two Arm Headlock Assembly (Refer to "Headrest Assembly" Elsewhere)	Ref
9	040-0250-10	Screw	8	22	040-0006-06	Screw	4
10	045-0001-31	Lockwasher	1	23	050-0872-00	Back Cover	1
11	015-0082-02	Grounding Braid	1				
12	040-0010-04	Screw	1				

Always Specify Model & Serial Number

Back Components

SECTION VI PARTS LIST

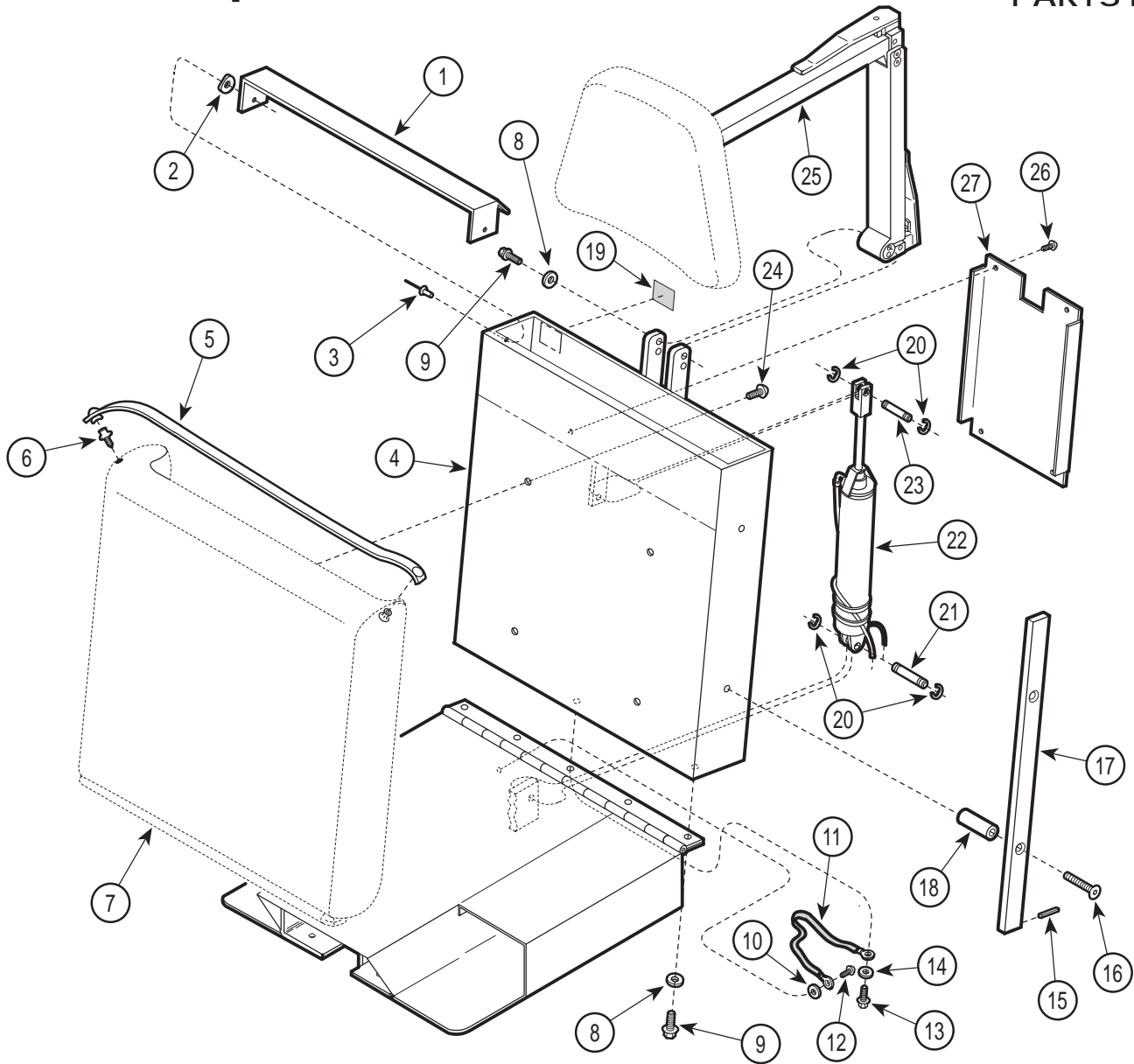

MA224001

Used on units with Serial Number BY1000 & CA1000 thru Present

Item	Part No.	Description	Qty.	Item	Part No.	Description	Qty.
1	050-0472-20	Paper Cover	1	15	042-0001-02	Roll Pin (Optional)	1
2	045-0001-12	Curved Washer	2	16	040-0375-15	Screw (Optional)	4
3	042-0010-03	Pop Rivet	2	17	051-0112-00	Side Rail Bar (Optional)	2
4	030-0128-20	Back Weldment	1	18	057-0057-00	Side Rail Mount (Optional)	4
5	002-0049-00	Paper Tear Strip Set (32")	1	19		Serial Number Tag	1
	002-0146-00	Paper Tear Strip Set (24")	1	20	042-0007-00	E-Ring	4
6	016-0022-00	Stud	2	21	042-0006-01	Clevis Pin	1
7		Upholstered Back Section (Refer to "Upholstery Set" Elsewhere)	Ref	22		Back Cylinder (Refer to "Hydraulic System" Elsewhere)	Ref
8	045-0001-03	Lockwasher	8	23	042-0006-00	Clevis Pin	1
9	040-0250-10	Screw	8	24	040-0010-01	Screw	4
10	045-0001-31	Lockwasher	1	25		Two Arm Headlock Assembly (Refer to "Headrest Assembly" Elsewhere)	Ref
11	015-0082-02	Grounding Braid	1	26	040-0006-06	Screw	4
12	040-0010-04	Screw	1	27	050-0872-20	Back Cover	1
13	040-0250-10	Screw	1				
14	045-0001-05	Lockwasher	1				

Always Specify Model & Serial Number

Back Components

SECTION VI PARTS LIST

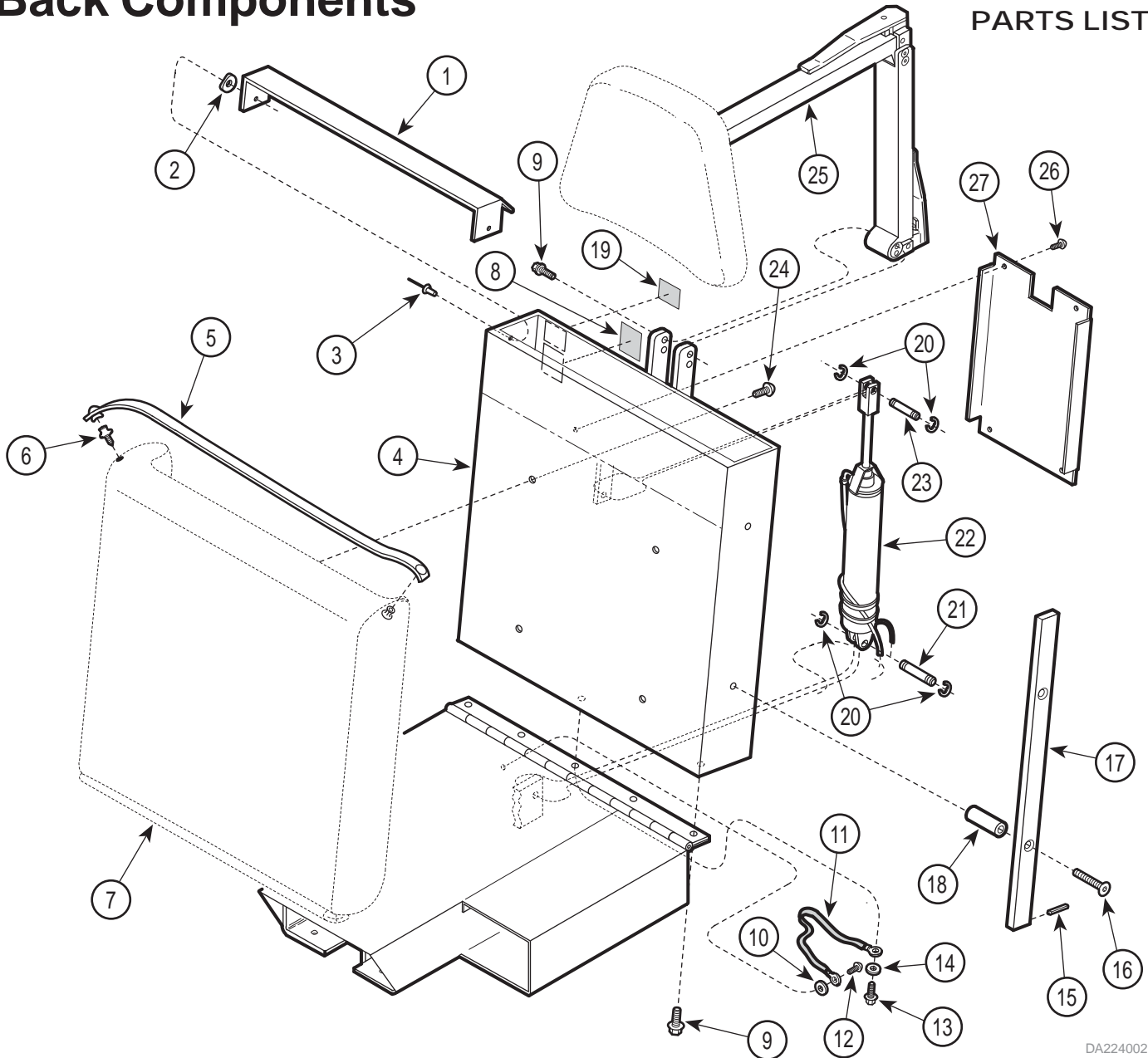

DA224002

Used on units with Serial Number DF1000 thru Present

Item	Part No.	Description	Qty.	Item	Part No.	Description	Qty.
1	050-0472-20	Paper Cover	1	15	042-0001-02	Roll Pin	1
2	045-0001-12	Curved Washer	2	16	040-0375-44	Screw	4
3	042-0010-03	Pop Rivet	2	17	051-0669-00	Side Rail Bar	2
4	030-0128-20	Back Weldment	1	18	057-0057-22	Side Rail Mount	4
5	002-0049-00	Paper Tear Strip Set (32")	1	19		Serial Number Tag	1
	002-0146-00	Paper Tear Strip Set (24")	1	20	042-0007-00	E-Ring	4
6	016-0022-00	Stud	2	21	042-0006-01	Clevis Pin	1
7		Upholstered Back Section (Refer to "Upholstery Set" Elsewhere)	Ref	22		Back Cylinder (Refer to "Hydraulic System" Elsewhere)	Ref
8	061-0117-00	Standards Label	1	23	042-0006-00	Clevis Pin	1
9	040-0250-88	Screw	6	24	040-0010-01	Screw	4
10	045-0001-31	Lockwasher	1	25		Two Arm Headlock Assembly (Refer to "Headrest Assembly" Elsewhere)	Ref
11	015-0082-02	Grounding Braid	1	26	040-0006-06	Screw	4
12	040-0010-04	Screw	1	27	050-0872-20	Back Cover	1
13	040-0250-10	Screw	1				
14	045-0001-05	Lockwasher	1				

Always Specify Model & Serial Number

Back Components

SECTION VI PARTS LIST

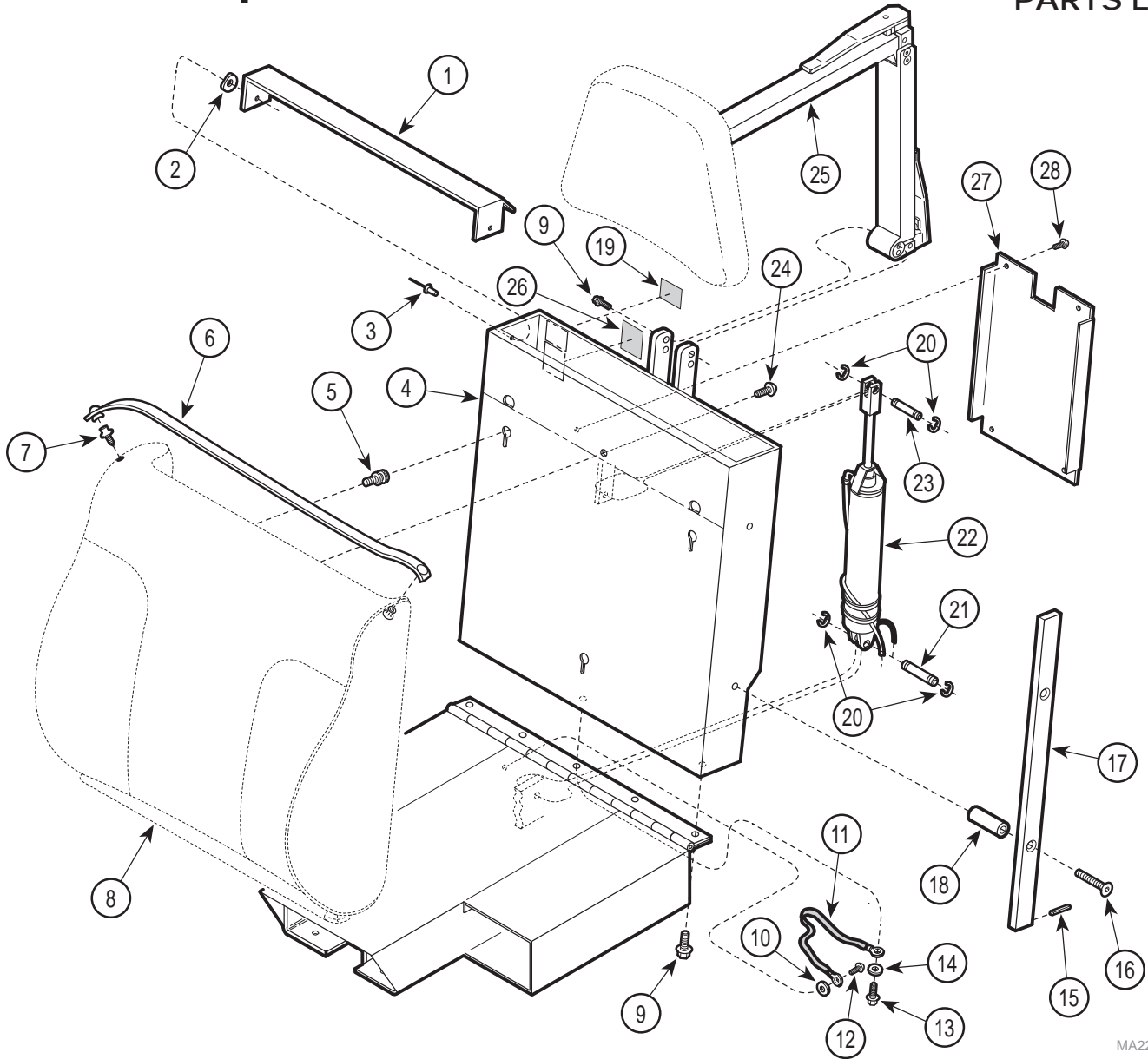

MA224003

Used on units with Serial Number EM1000 & EN1000 thru Present

Item	Part No.	Description	Qty.	Item	Part No.	Description	Qty.
1	050-0472-20	Paper Cover	1	16	040-0375-44	Screw	4
2	045-0001-12	Curved Washer	2	17	051-0669-00	Side Rail Bar	2
3	042-0010-03	Pop Rivet	2	18	057-0057-22	Side Rail Mount	4
4	030-0871-20	Back Weldment	1	19		Serial Number Tag (Used on Domestic Units Only)	1
5	042-0120-00	Plated Upholstery Mount Stud	3	20	042-0007-00	E-Ring	4
6	002-0146-00	Paper Tear Strip Set (24")	1	21	042-0006-01	Clevis Pin	1
7	016-0022-00	Stud	2	22		Back Cylinder (Refer to "Hydraulic System" Elsewhere)	1
8		Upholstered Back Section (Refer to "Upholstery Set" Elsewhere)	1	23	042-0006-00	Clevis Pin	1
9	040-0250-88	Screw	6	24	040-0010-43	Screw	1
10	045-0001-31	Lockwasher	1	25		Two Arm Headlock Assembly (Refer to "Headrest Assembly" Elsewhere)	1
11	015-0082-02	Grounding Braid	1	26	061-0117-00	Standards Label	1
12	040-0010-04	Screw	1	27	050-0872-20	Back Cover	1
13	040-0250-10	Screw	1	28	040-0006-06	Screw	4
14	045-0001-05	Lockwasher	1				
15	042-0001-02	Roll Pin	1				

Always Specify Model & Serial Number

Back Components

SECTION VI PARTS LIST

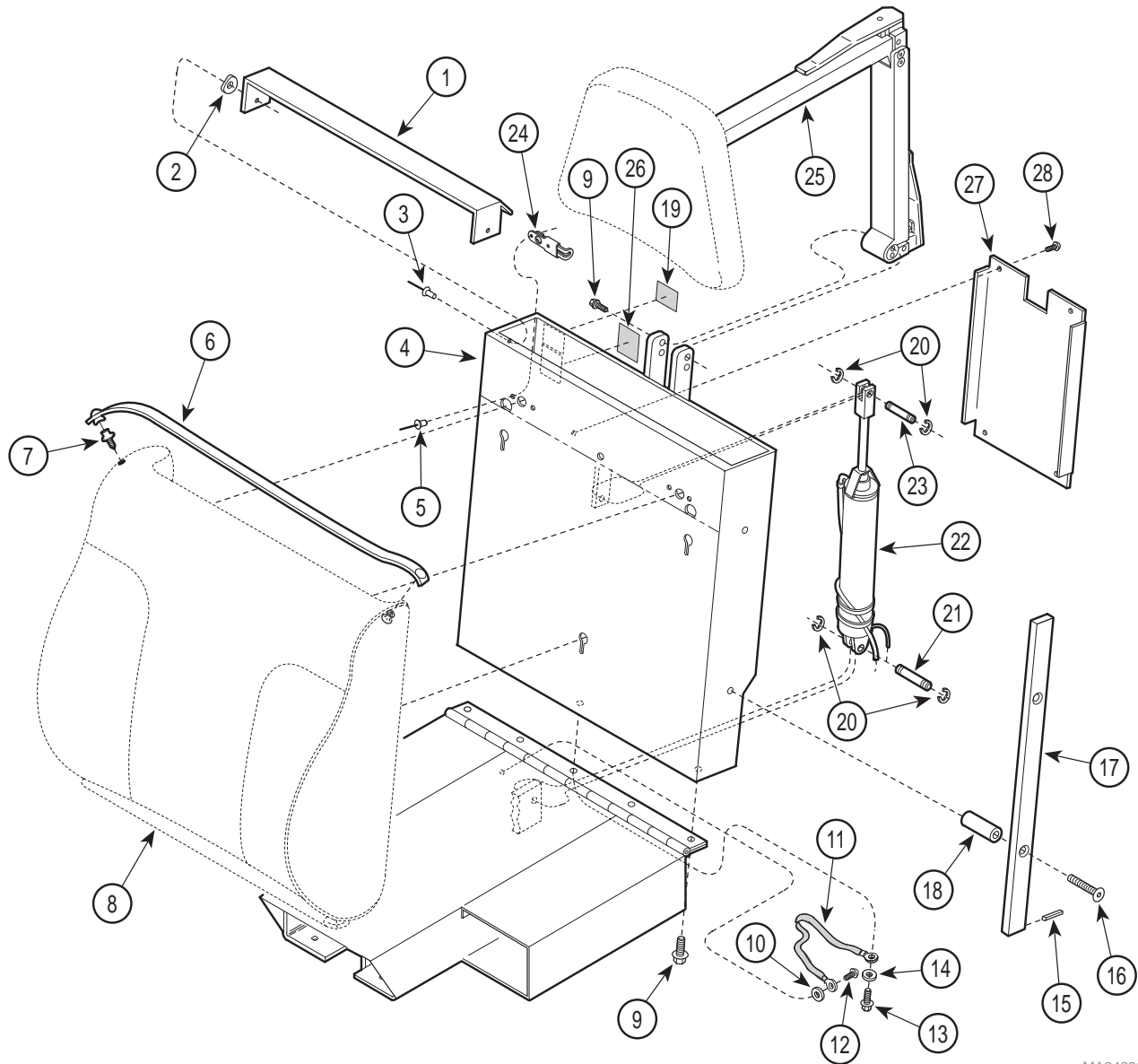

MA246900

Used on units with Serial Number EY1000 & EZ1000 thru Present

Item	Part No.	Description	Qty.	Item	Part No.	Description	Qty.
1	050-0472-20	Paper Cover	1	16	040-0375-44	Screw	4
2	045-0001-12	Curved Washer	2	17	051-0669-00	Side Rail Bar	2
3	042-0010-03	Pop Rivet	2	18	057-0057-22	Side Rail Mount	4
4	030-0912-20	Back Weldment	1	19		Serial Number Tag (Used on Domestic Units Only)	1
5	042-0010-11	Pop Rivet	4	20	042-0007-00	E-Ring	4
6	002-0146-00	Paper Tear Strip Set (24")	1	21	042-0006-01	Clevis Pin	1
7	016-0022-00	Stud	2	22		Back Cylinder (Refer to "Hydraulic System" Elsewhere)	1
8		Upholstered Back Section (Refer to "Upholstery Set" Elsewhere)	1	23	042-0006-00	Clevis Pin	1
9	040-0250-88	Screw	6	24	016-0542-00	Slide Latch Assembly	2
10	045-0001-31	Lockwasher	1	25		Two Arm Headlock Assembly (Refer to "Headrest Assembly" Elsewhere)	1
11	015-0082-02	Grounding Braid	1	26	061-0117-00	Standards Label	1
12	040-0010-04	Screw	1	27	050-0872-20	Back Cover	1
13	040-0250-10	Screw	1	28	040-0006-06	Screw	4
14	045-0001-05	Lockwasher	1				
15	042-0001-02	Roll Pin	1				

Always Specify Model & Serial Number

Back Components

SECTION VI PARTS LIST

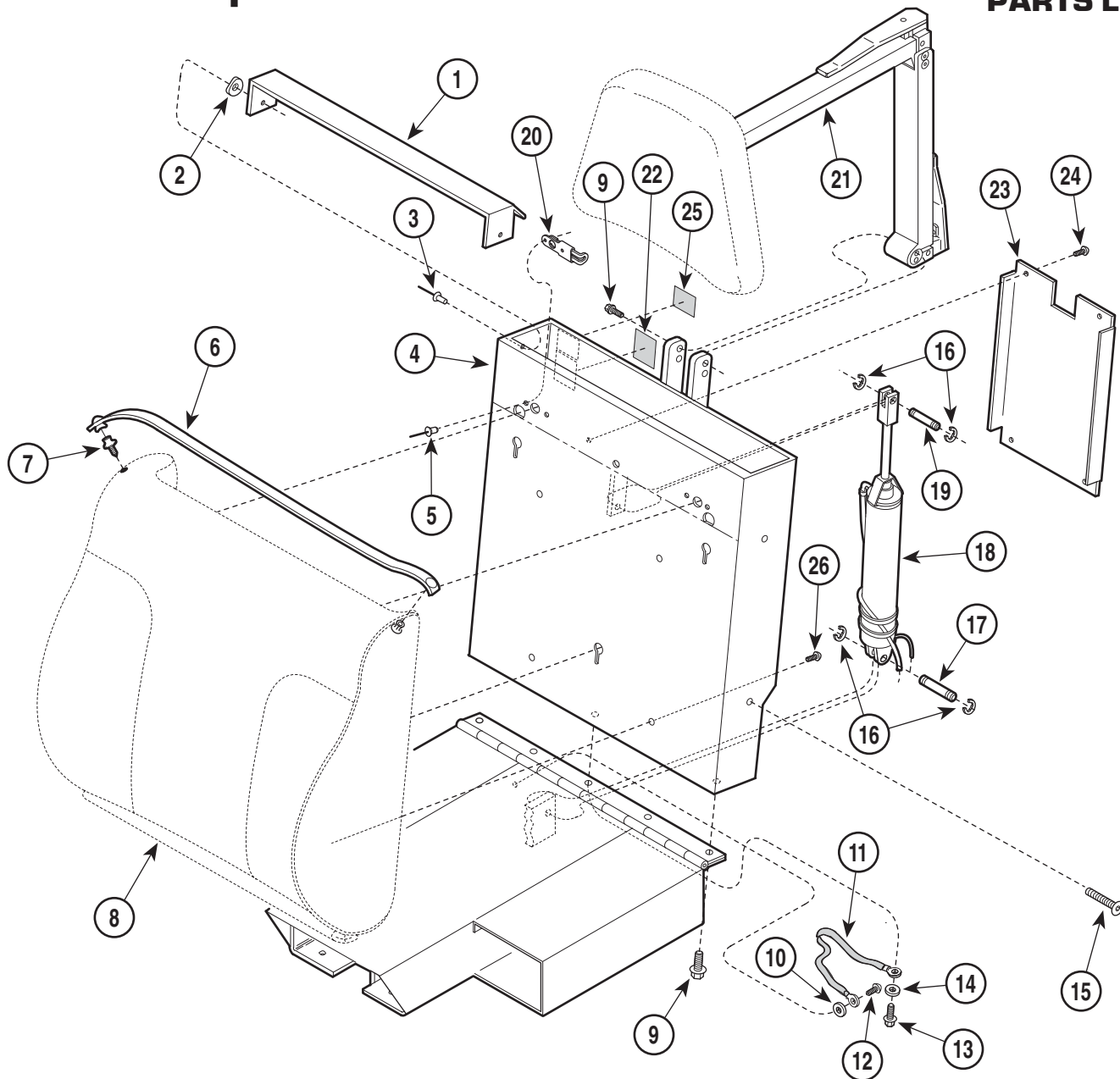

MA246902

Used on units with Serial Number HK1000 thru Present

Item	Part No.	Description	Qty.	Item	Part No.	Description	Qty.
1	050-0472-40	Paper Cover	1	15	040-0375-46	Screw Plug	4
2	045-0001-12	Curved Washer	2	16	042-0007-00	E-Ring	4
3	042-0010-03	Pop Rivet (Optional)	4	17	042-0006-01	Clevis Pin	1
4	030-0912-40	Back Weldment	1	18		Back Cylinder (Refer to "Hydraulic System" Elsewhere)	1
5	042-0010-11	Pop Rivet	4	19	042-0006-00	Clevis Pin	1
6	002-0146-00	Paper Tear Strip Set (24")	1	20	016-0542-00	Slide Latch Assembly (Optional)	2
7	016-0022-00	Stud	2	21		Two Arm Headlock Assembly (Refer to "Headrest Assembly" Elsewhere)	1
8		Upholstered Back Section (Refer to "Upholstery Set" Elsewhere)	1	22	061-0117-00	Standards Label	1
9	040-0250-88	Screw	6	23	050-0872-40	Back Cover	1
10	045-0001-31	Lockwasher	1	24	040-0006-06	Screw	4
11	015-0082-02	Grounding Braid	1	25		Serial Number	1
12	040-0010-04	Screw	1	26	040-0010-01	Screw	4
13	040-0250-10	Screw	1				
14	045-0001-05	Lockwasher	1				

Always Specify Model & Serial Number

Upholstery Set - Standard (27.0 in. wide)

SECTION VI PARTS LIST

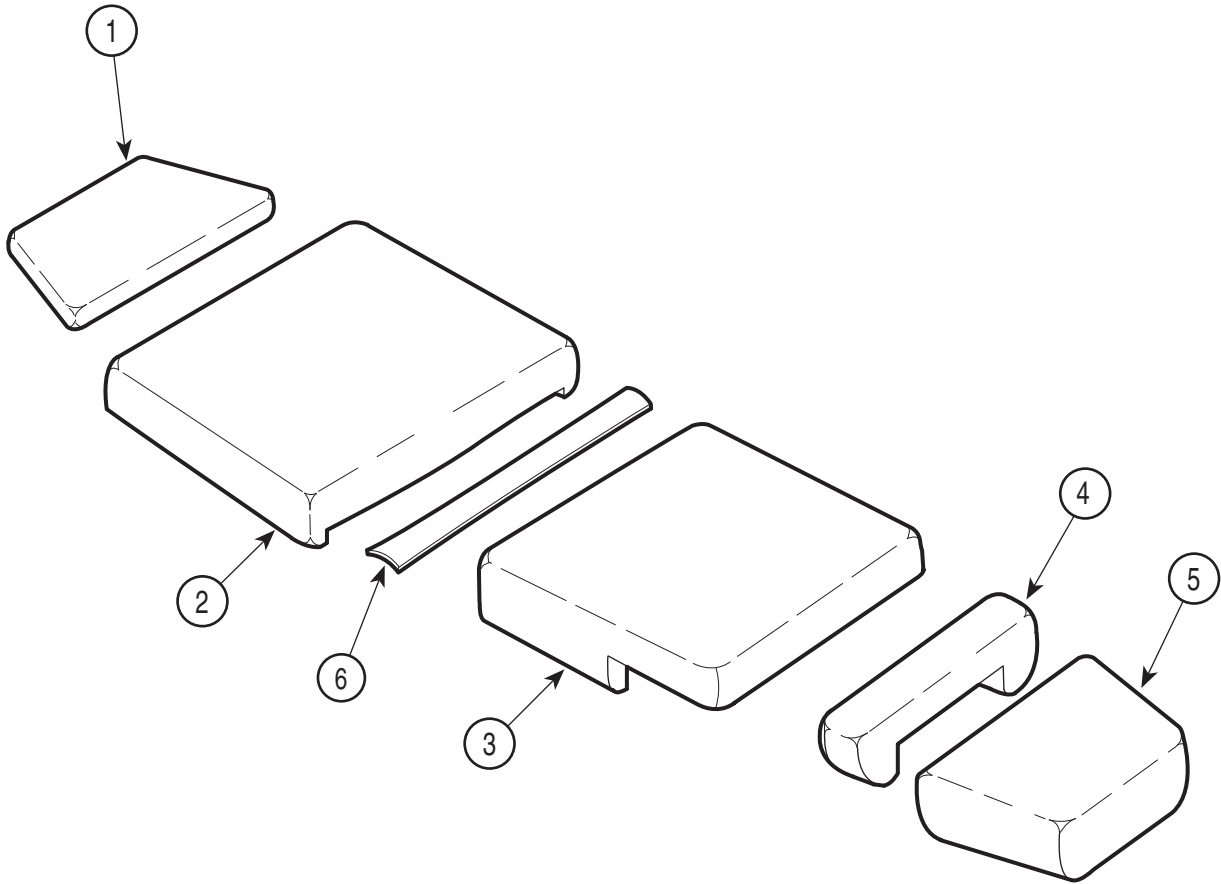

MA562900

Used on units with Serial Number AN1000 thru Present

Item	Part No.	Description	Qty.	Item	Part No.	Description	Qty.
	N.L.A.	Upholstery Set-Standard (Includes items 1 thru 5) {* Specify Color}	1	3	N.L.A.	• Seat Section {* Specify Color}	1
1	N.L.A.	• Headrest {* Specify Color}	1	4	N.L.A.	• Legrest {* Specify Color}	1
2	N.L.A.	• Back Section {* Specify Color}	1	5	N.L.A.	• Footrest {* Specify Color}	1
				6	N.L.A.	Hinge Cover {* Specify Color}	1

* Click on the Color Selector link above to see available colors.

N.L.A. Denotes "No Longer Available"
Always Specify Model & Serial Number

Upholstery Set - Standard (27.0 in. wide)

SECTION VI PARTS LIST

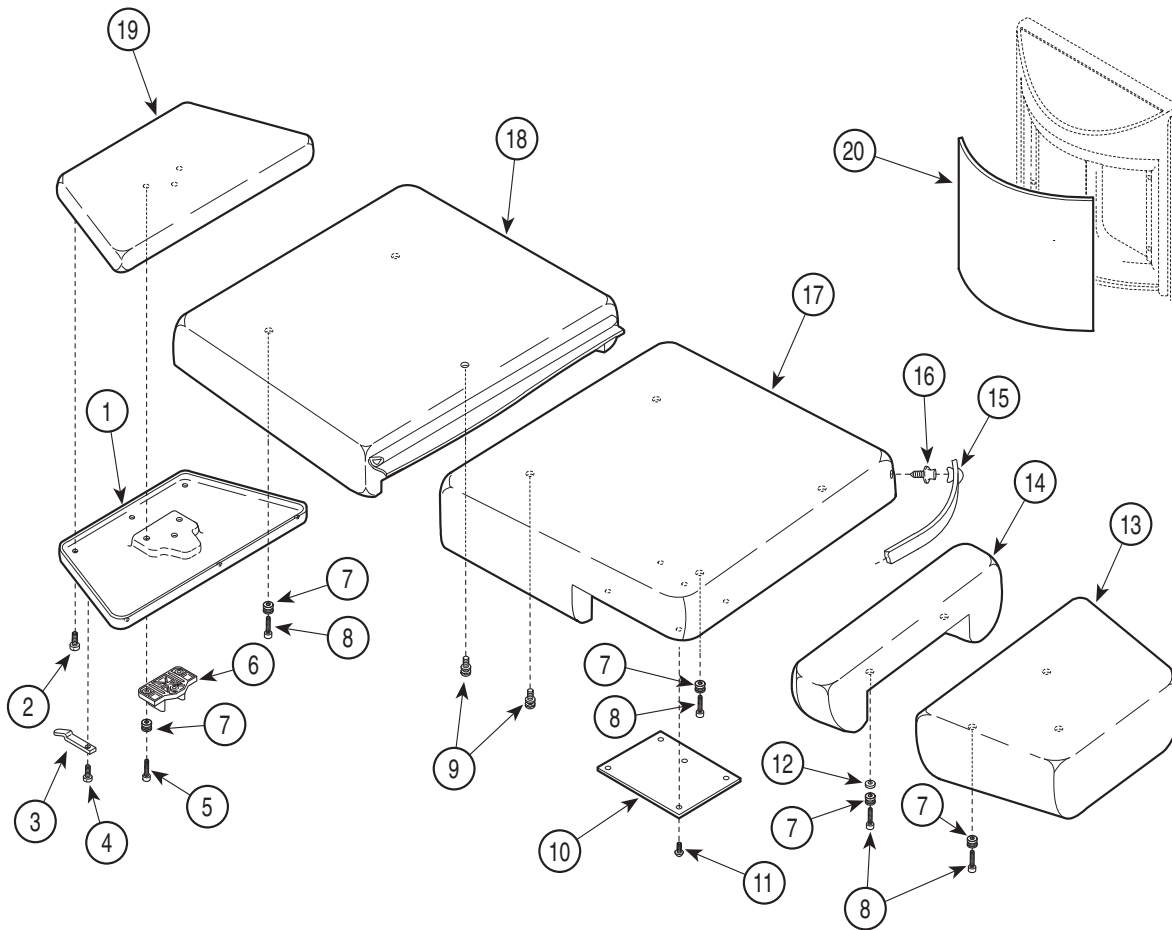

MA246800

Used on units with Serial Number EY1000 & EZ1000 thru Present

Item	Part No.	Description	Qty.	Item	Part No.	Description	Qty.
	N.L.A.	Upholstery Set-Standard (Includes items 1 thru 20) {* Specify Color}	1	10	• 050-3102-40	• Seat Cover	1
1	• 053-0628-01	• Headrest Cover	1	11	• 040-0006-00	• Screw	10
2	• 040-0006-20	• Screw	2	12	• 057-0379-00	• Spacer	2
3	• 058-0001-03	• Bag Clip	2	13	• N.L.A.	• Footrest Uph. {* Specify Color}	1
4	• 040-0006-00	• Screw	2	14	• N.L.A.	• Legrest Uph. {* Specify Color}	1
5	• 040-0010-78	• Screw (Apply Loctite #042-0024-00) ...	1	15	• 002-0146-00	• Paper Tear Strip Kit	1
6	• 053-0582-01	• Headboard Pillow Mount	1	16	• 016-0022-00	• Stud	4
7	• 042-0120-00	• Upholstery Latch Stud	12	17	• N.L.A.	• Seat Section Uph. {* Specify Color}	1
8	• 040-0010-104	• Screw	9	18	• N.L.A.	• Back Section Uph. {* Specify Color}	1
9	• 042-0120-00	• Upholstery Mount Stud (Apply Loctite #042-0024-00)	1	19	• N.L.A.	• Headrest Uph. {* Specify Color}	1
				20	• 9A20000x	• Panel Insert Set (Qty. 2) {* Specify Color}	1

* Click on the Color Selector link above to see available colors.

N.L.A. Denotes "No Longer Available"
Always Specify Model & Serial Number

Upholstery Set - Standard (27.0 in. wide)

SECTION VI PARTS LIST

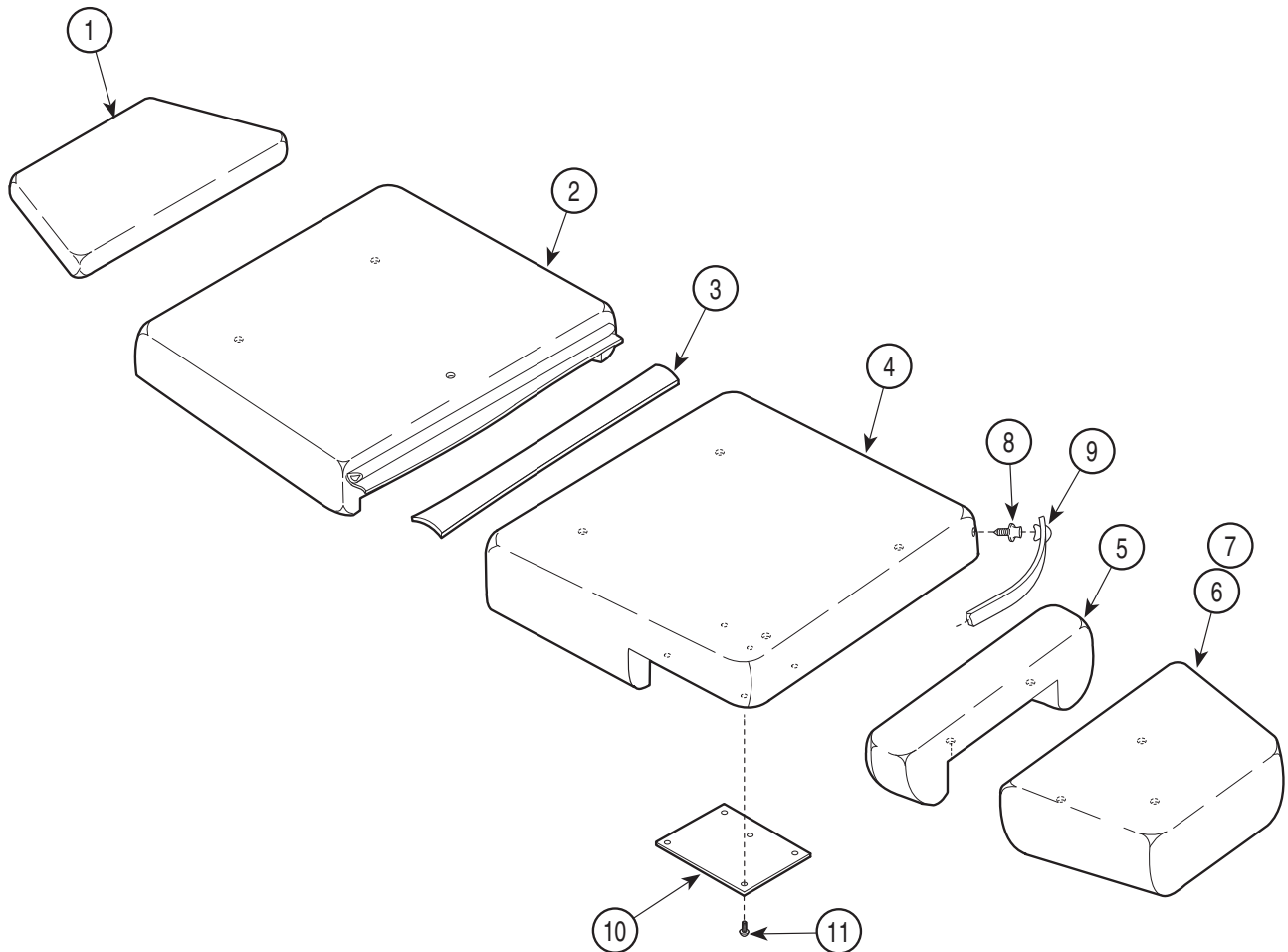

MA562800

Used on units with Serial Number HZ1000 thru Present

Item	Part No.	Description	Qty.	Item	Part No.	Description	Qty.
	N.L.A.	Upholstery Set-Standard (Includes tems 1 thru 6) {*Specify Color}	1	6	N.L.A.	• Footrest (Uph. only) {*Specify Color}	1
1	N.L.A.	• Headrest {* Specify Color}	1	7	N.L.A.	Footrest Assy. (Incl. weldment) {*Specify Color}	1
2	N.L.A.	• Back Section {*Specify Color}	1	8	016-0022-00	Stud	4
3	N.L.A.	• Hinge Cover {*Specify Color}	1	9	029-0407-00	Paper Tear Strip	2
4	N.L.A.	• Seat Section {*Specify Color}	1	10	050-3102-40	Seatboard Cover	2
5	N.L.A.	• Legrest {* Specify Color}	1	11	040-0006-00	Screw	10

* Click on the Color Selector link above to see available colors.

N.L.A. Denotes "No Longer Available"
Always Specify Model & Serial Number

Upholstery Set - Soft Touch

SECTION VI PARTS LIST

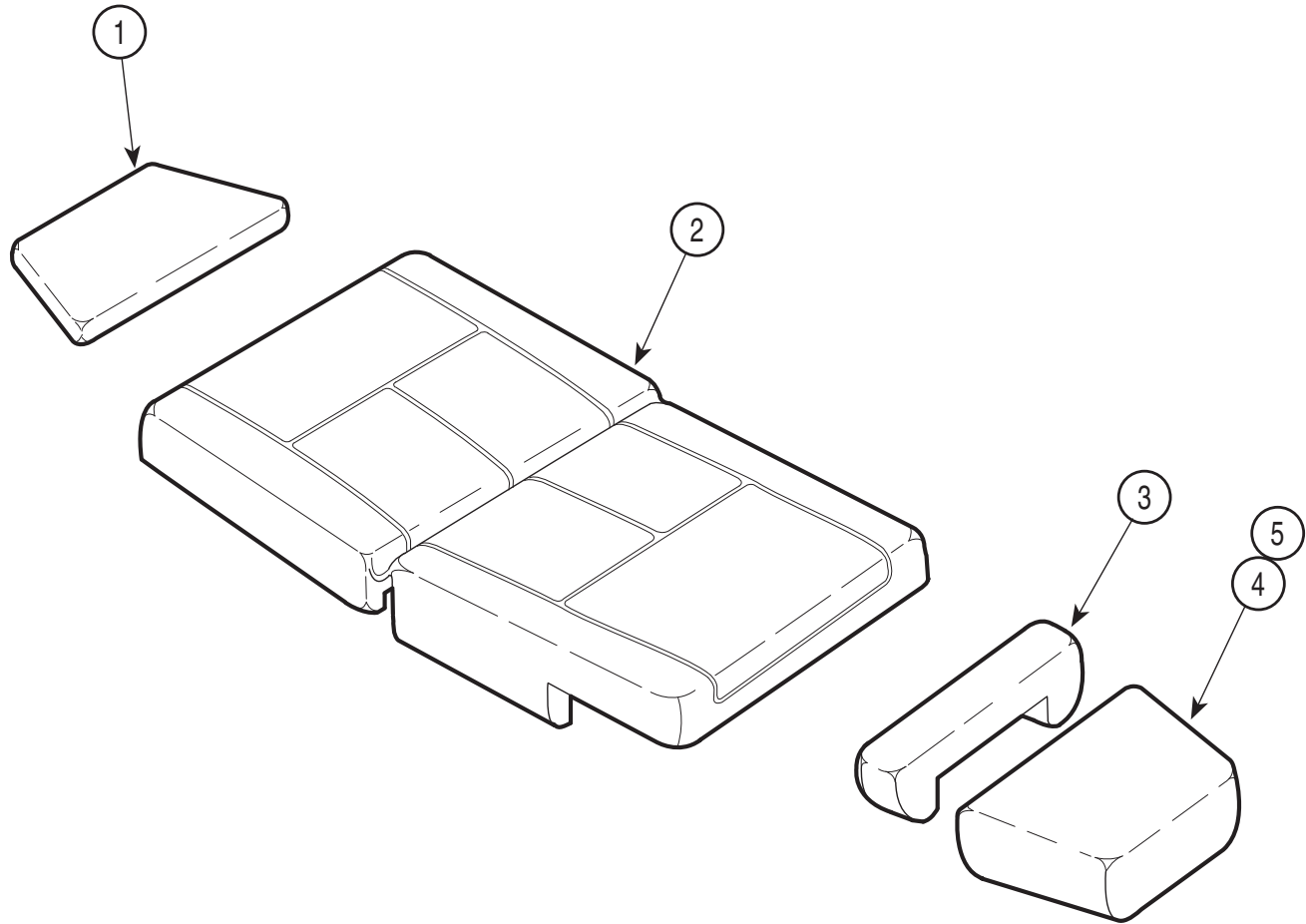

MA234001

Used on units with Serial Number AN1000, BY1000, CA1000 thru Present

Item	Part No.	Description	Qty.	Item	Part No.	Description	Qty.
	N.L.A.	Soft Touch Upholstery Set (w/hardware) (Includes items 1 thru 4) {*Specify Color}	1	1	N.L.A.	• Headrest	1
	N.L.A.	Soft Touch Upholstery Set (w/o hardware) (Includes items 1, 2, 3, & 5) {*Specify Color}	1	2	N.L.A.	• Body Section	1
				3	N.L.A.	• Legrest	1
				4	N.L.A.	• Footrest Assy. (Incl. weldment)	1
				5	N.L.A.	• Footrest (Uph. only)	1

* Click on the Color Selector link above to see available colors.

N.L.A. Denotes "No Longer Available"
Always Specify Model & Serial Number

Upholstery Set - Two Tone

SECTION VI PARTS LIST

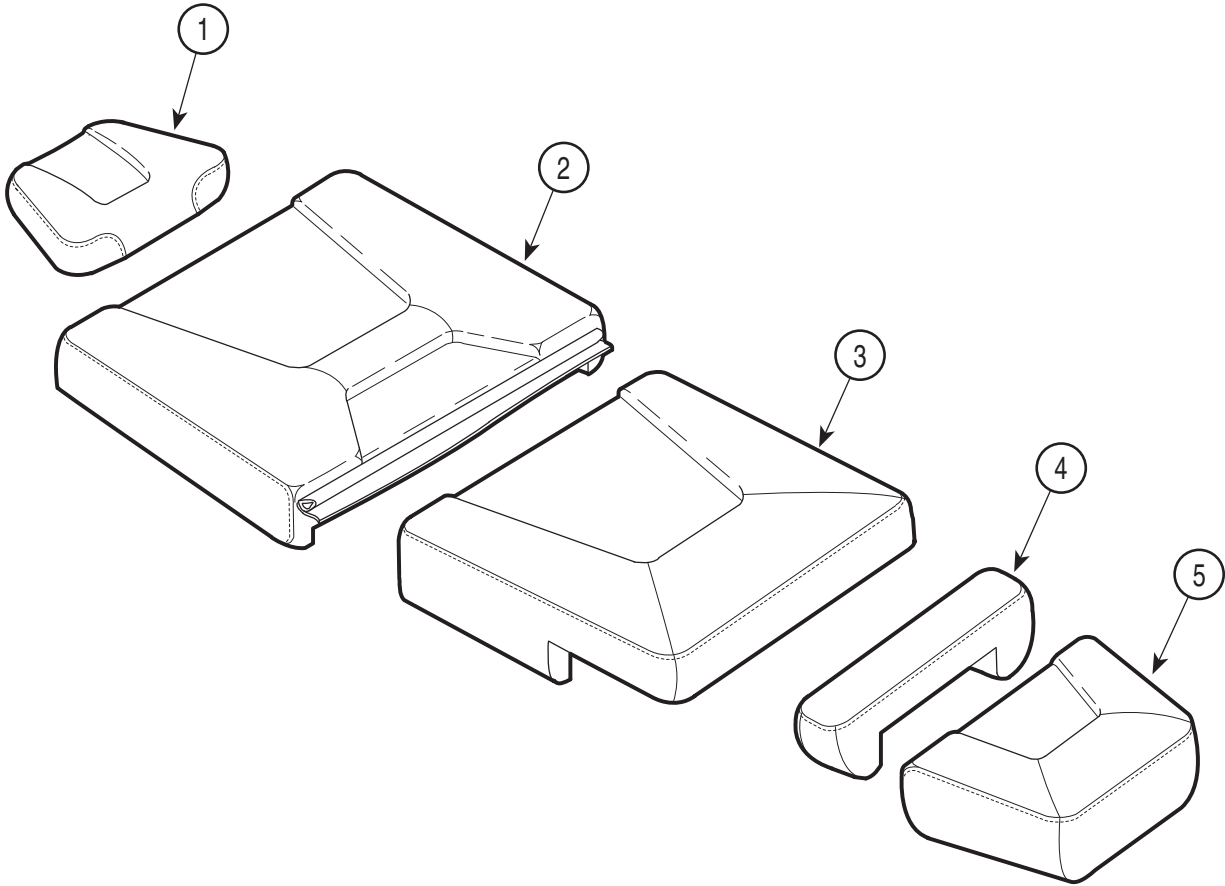

MA562700

Used on units with Serial Number DF1000 thru Present

Item	Part No.	Description	Qty.	Item	Part No.	Description	Qty.
	N.L.A.	Upholstery Set- Two Tone (Incl. items 1 thru 5) {Specify Color}	1	3	N.L.A.	• Seat Section {Specify Color}	1
1	N.L.A.	• Headrest {Specify Color}	1	4	N.L.A.	• Legrest {Specify Color}	1
2	N.L.A.	• Back Section {Specify Color}	1	5	N.L.A.	• Footrest {Specify Color}	1

N.L.A. Denotes "No Longer Available"

Always Specify Model & Serial Number

Upholstery Set - Styled

SECTION VI PARTS LIST

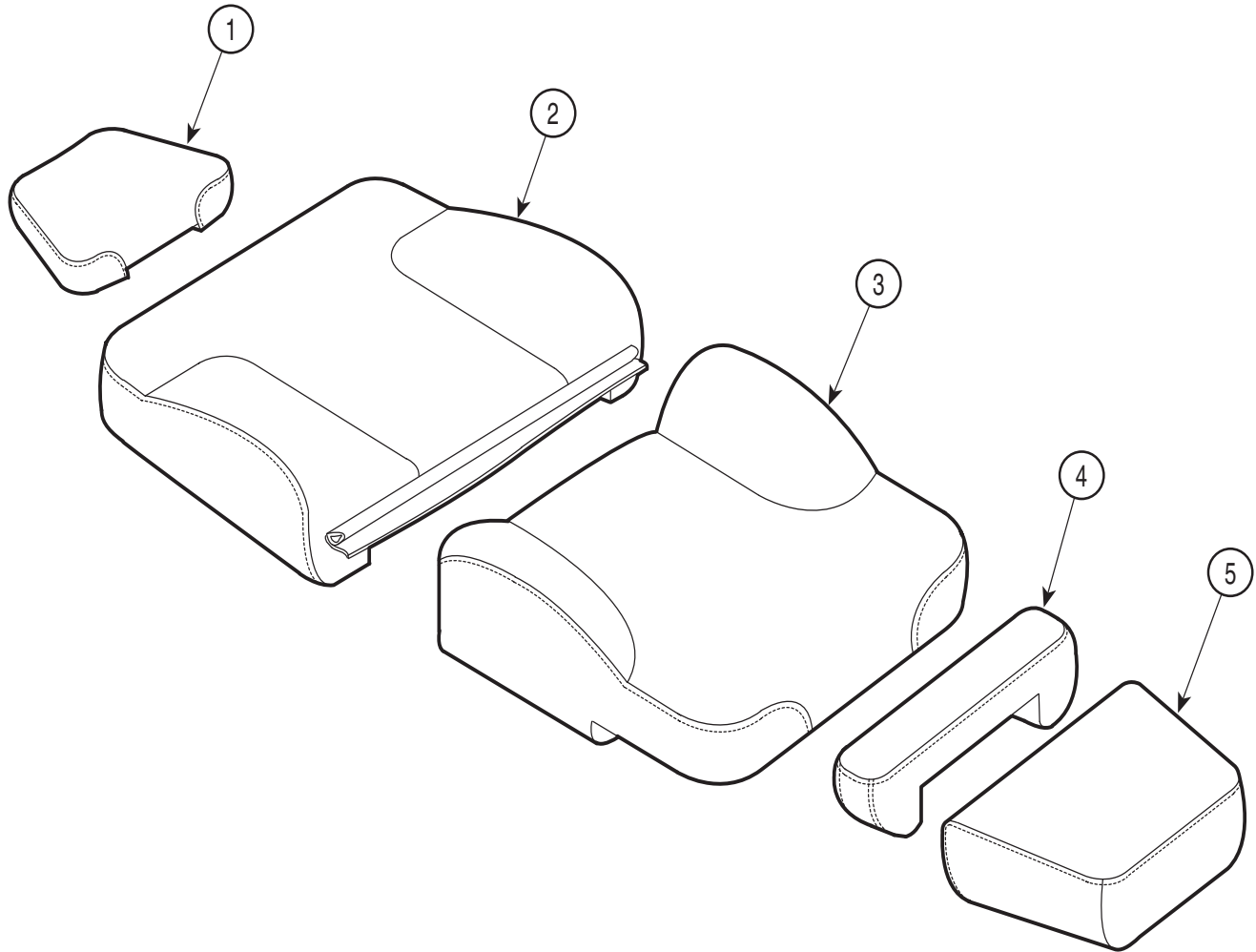

MA223600

Used on units with Serial Number EM1000 & EN1000 thru Present

Item	Part No.	Description	Qty.	Item	Part No.	Description	Qty.
	N.L.A.	Upholstery Set-Styled (Includes items 1 thru 6) {*Specify Color}	1	2	N.L.A.	• Back Section {*Specify Color}	1
				3	N.L.A.	• Seat Section {*Specify Color}	1
1	• N.L.A.	• Headrest {*Specify Color}	1	4	N.L.A.	• Legrest {*Specify Color}	1
				5	N.L.A.	• Footrest {*Specify Color}	1

* Click on the Color Selector link above to see available colors.

N.L.A. Denotes "No Longer Available"
Always Specify Model & Serial Number

Upholstery Set - Styled

SECTION VI PARTS LIST

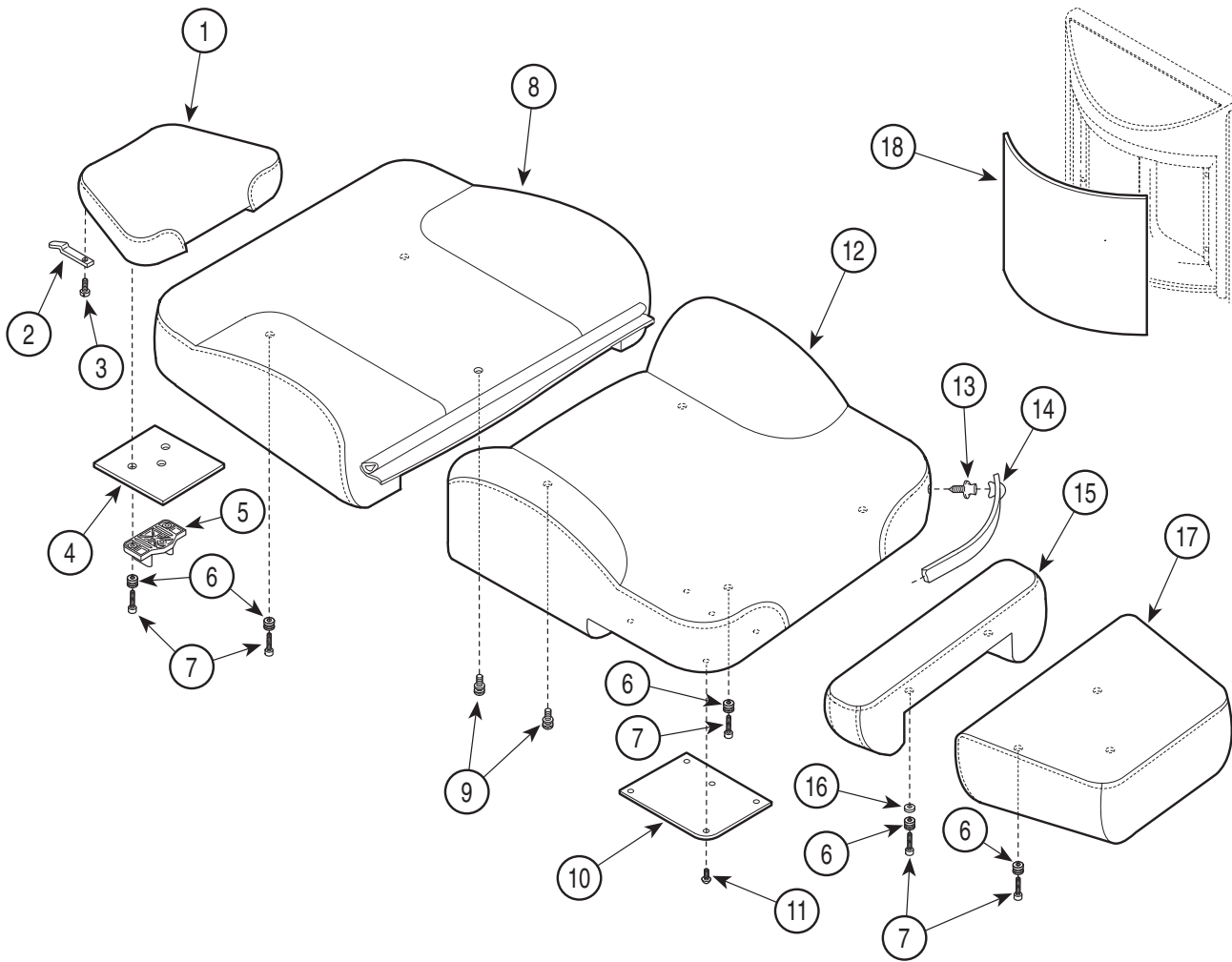

MA246601

Used on units with Serial Number EY1000 & EZ1000 thru Present

Item	Part No.	Description	Qty.	Item	Part No.	Description	Qty.
	N.L.A.	Upholstery Set-Styled (Includes Items 1 thru 18) {*Specify Color}	1	9	• 042-0120-00	• Upholstery Mount Stud	3
1	• N.L.A.	• Headrest-Styled {*Specify Color}	1	10	• 050-3102-20	• Seat Cover	2
2	• 058-0001-03	• Bag Clip	2	11	• 040-0006-00	• Screw	10
3	• 040-0006-52	• Screw	2	12	• N.L.A.	• Seat Section-Styled {*Specify Color} ..	1
4	• 050-2690-40	• Headboard Cover	1	13	• 016-0022-00	• Stud	4
5	• 053-0582-00	• Headboard Pillow Mount	1	14	• 002-0146-00	• Paper Tear Strip Set (24")	1
6	• 042-0137-00	• Upholstery Latch Stud	12	15	• N.L.A.	• Legrest-Styled {*Specify Color}	1
7	• 040-0010-104	• Screw	9	16	• N.L.A.	• Spacer	2
8	• N.L.A.	• Back Section-Styled {*Specify Color} ..	1	17	• N.L.A.	• Footrest-Styled {*Specify Color}	1
				18	• 9A200001-xx	• Panel Insert {*Specify Color}	1

* Click on the Color Selector link above to see available colors.

N.L.A. Denotes "No Longer Available"
Always Specify Model & Serial Number

Upholstery Set - Narrow (24.0 in. wide)

SECTION VI PARTS LIST

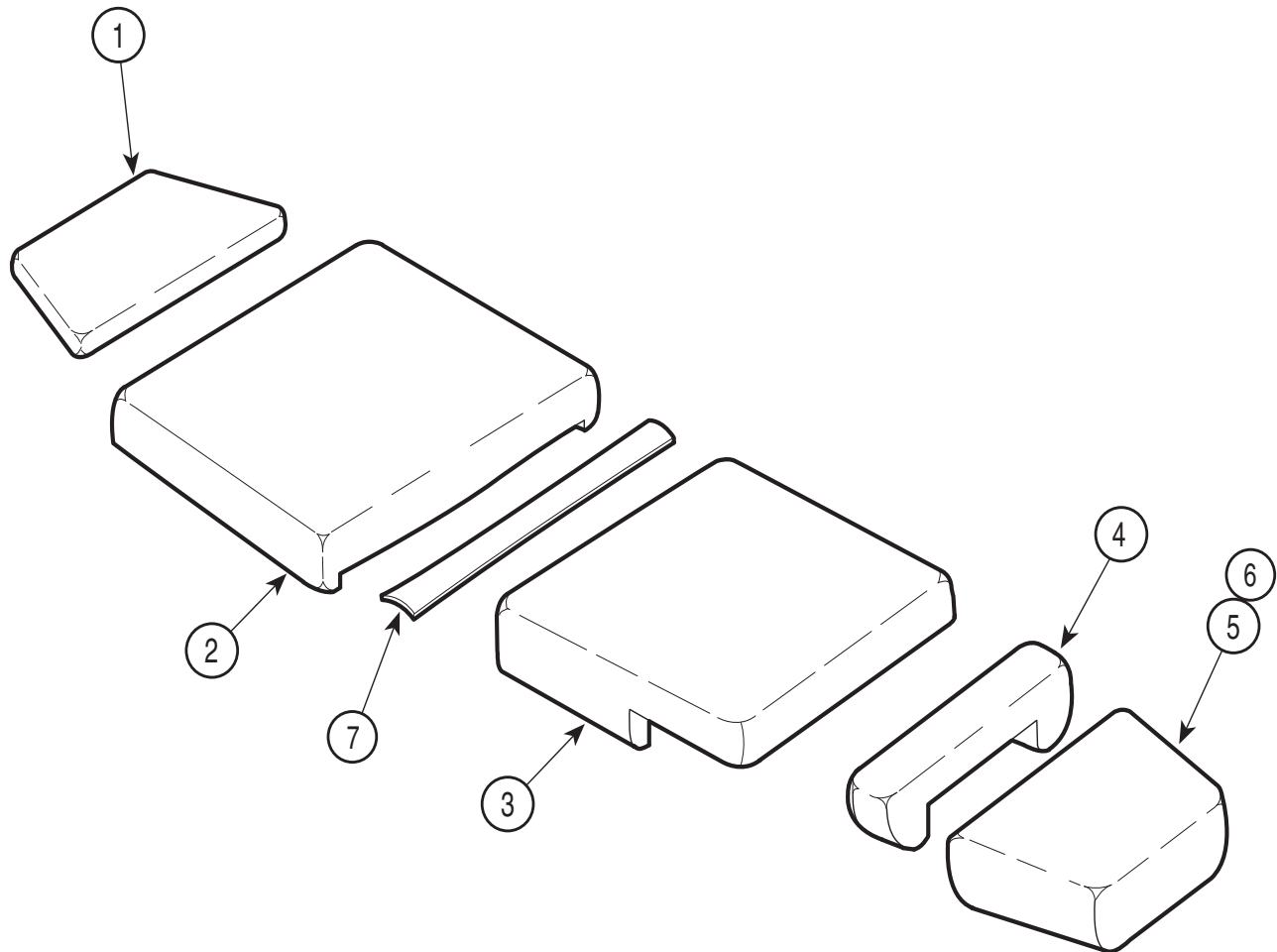

MA562500

Used on units with Serial Number AN1000, BY1000 & CA1000 thru Present

Item	Part No.	Description	Qty.	Item	Part No.	Description	Qty.
	N.L.A.	Upholstery Set-Narrow (Includes items 1 thru 5) {*Specify Color}	1	4	N.L.A.	• Legrest {*Specify Color}	1
1	N.L.A.	• Headrest {*Specify Color}	1	5	N.L.A.	• Footrest Assy. (Incl. weldment) {*Specify Color}	1
2	N.L.A.	• Back Section {*Specify Color}	1	6	N.L.A.	Footrest (Uph. only) {*Specify Color}	1
3	N.L.A.	• Seat Section {*Specify Color}	1	7	N.L.A.	Hinge Cover	1

* Click on the Color Selector link above to see available colors.

N.L.A. Denotes "No Longer Available"
Always Specify Model & Serial Number

Upholstery Set - Narrow (24.0 in. wide)

SECTION VI PARTS LIST

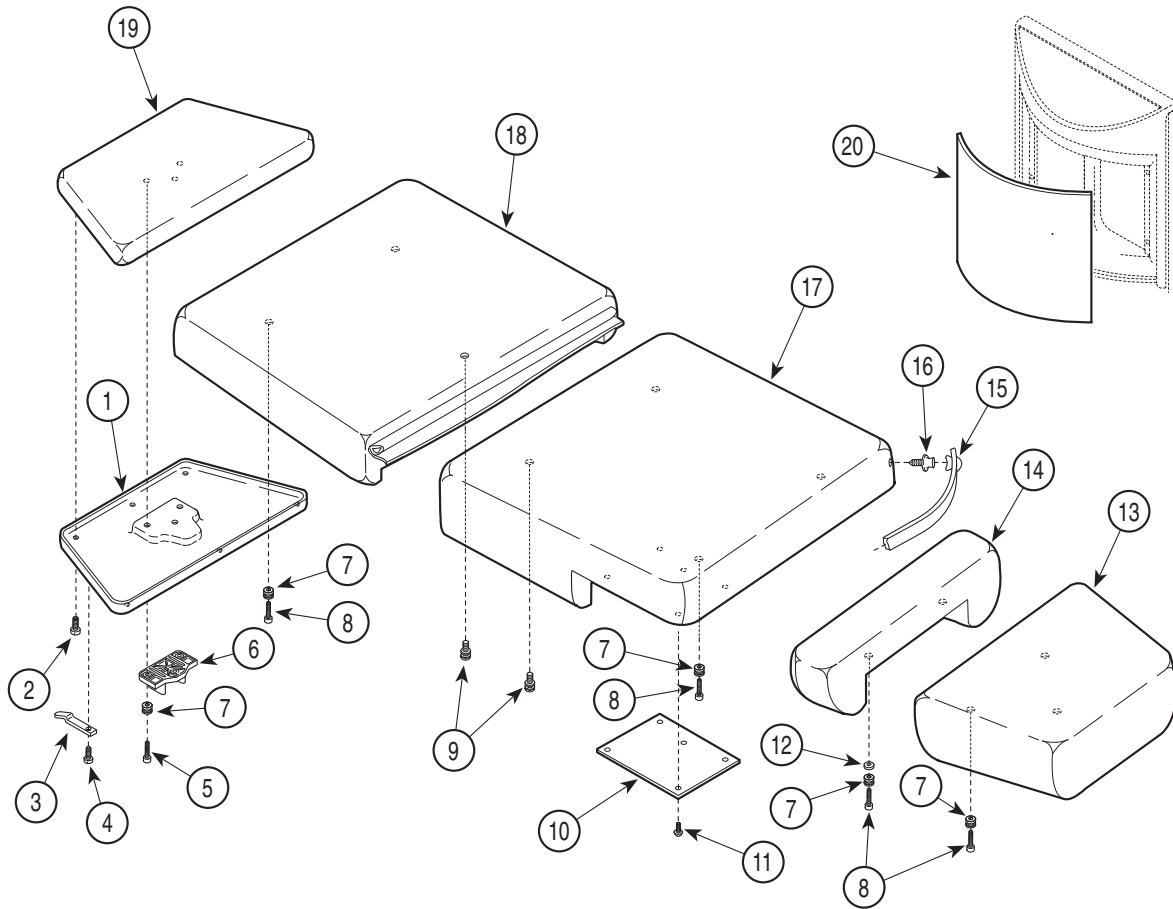

MA246800

Used on units with Serial Number EY1000 & EZ1000 thru Present

Item	Part No.	Description	Qty.	Item	Part No.	Description	Qty.
	N.L.A.	Upholstery Set-Standard (Includes items 1 thru 20) {*Specify Color}	1	10	• 050-3102-40	• Seat Cover	1
1	• 053-0628-01	• Headrest Cover	1	11	• 040-0006-00	• Screw	10
2	• 040-0006-20	• Screw	2	12	• 057-0379-00	• Spacer	2
3	• 058-0001-03	• Bag Clip	2	13	• N.L.A.	• Footrest Uph. {* Specify Color}	1
4	• 040-0006-00	• Screw	2	14	• N.L.A.	• Legrest Uph. {* Specify Color}	1
5	• 040-0010-78	• Screw (Apply Loctite #042-0024-00) ...	1	15	• 029-0017-02	• Paper Tear Strip Kit	1
6	• 053-0582-01	• Headboard Pillow Mount	1	16	• 016-0022-00	• Stud	4
7	• 042-0137-00	• Upholstery Latch Stud	12	17	• N.L.A.	• Seat Section Uph. {* Specify Color}	1
8	• 040-0010-104	• Screw	9	18	• N.L.A.	• Back Section Uph. {* Specify Color}	1
9	• 042-0120-00	• Upholstery Mount Stud (Apply Loctite #042-0024-00)	1	19	• N.L.A.	• Headrest Uph. {* Specify Color}	1
				20	• 9A20000x	• Panel Insert Set (Qty. 2) {* Specify Color}	1

* Click on the Color Selector link above to see available colors.

N.L.A. Denotes "No Longer Available"
Always Specify Model & Serial Number

Hydraulic System

SECTION VI PARTS LIST

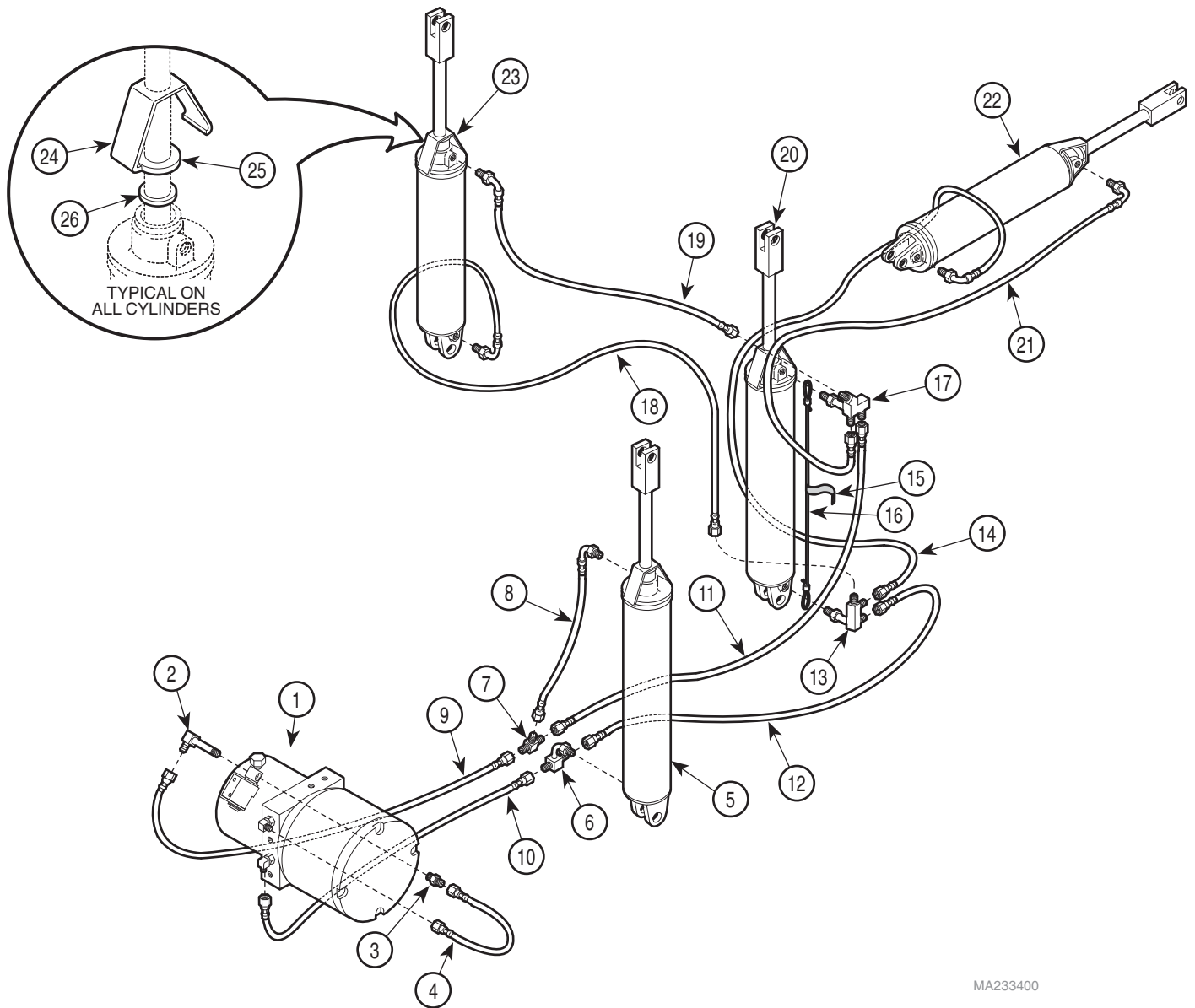

MA233400

Used on units with Serial Number AN1000 thru AN1874

Item	Part No.	Description	Qty.	Item	Part No.	Description	Qty.
1	002-0127-00	Motor / Pump Components (See Breakdown Elsewhere)	Ref	16	016-0161-00	Safety Cable	1
2	014-0114-00	Male Elbow	1	17	014-0137-00	Return Manifold	1
3	014-0099-00	Male Connector	1	18	002-0125-00	Hose Assembly Kit	1
4	002-0117-00	Hose Assembly Kit	1	19	002-0126-00	Hose Assembly Kit	1
5	002-0001-00	Base Cylinder Kit	1	20	002-0002-00	Tilt Cylinder Kit	1
6	014-0135-00	Base Tee	1	21	002-0124-00	Hose Assembly Kit	1
7	014-0098-00	Union Tee	1	22	002-0003-00	Foot Cylinder Kit	1
8	002-0120-00	Hose Assembly Kit	1	23	002-0003-00	Back Cylinder Kit	1
9	002-0118-00	Hose Assembly Kit	1	24	025-0032-00	Rod Wiper Bracket	AR
10	002-0119-00	Hose Assembly Kit	1	25	054-0109-00	Felt Wiper (1")	AR
11	002-0122-00	Hose Assembly Kit	1	26	054-0108-00	Felt Wiper (11/16")	AR
12	002-0121-00	Hose Assembly Kit	1	27	015-0013-00	Cable Tie (Not Shown)	AR
13	014-0136-00	Tilt Power Manifold	1	28	015-0013-02	Cable Tie (Not Shown)	AR
14	002-0123-00	Hose Assembly Kit	1	29	015-0016-00	Cable Tie (Not Shown)	AR
15	061-0113-00	Safety Cable Label	1	30	015-0017-00	Cable Tie (Not Shown)	AR

Always Specify Model & Serial Number

Hydraulic System

SECTION VI PARTS LIST

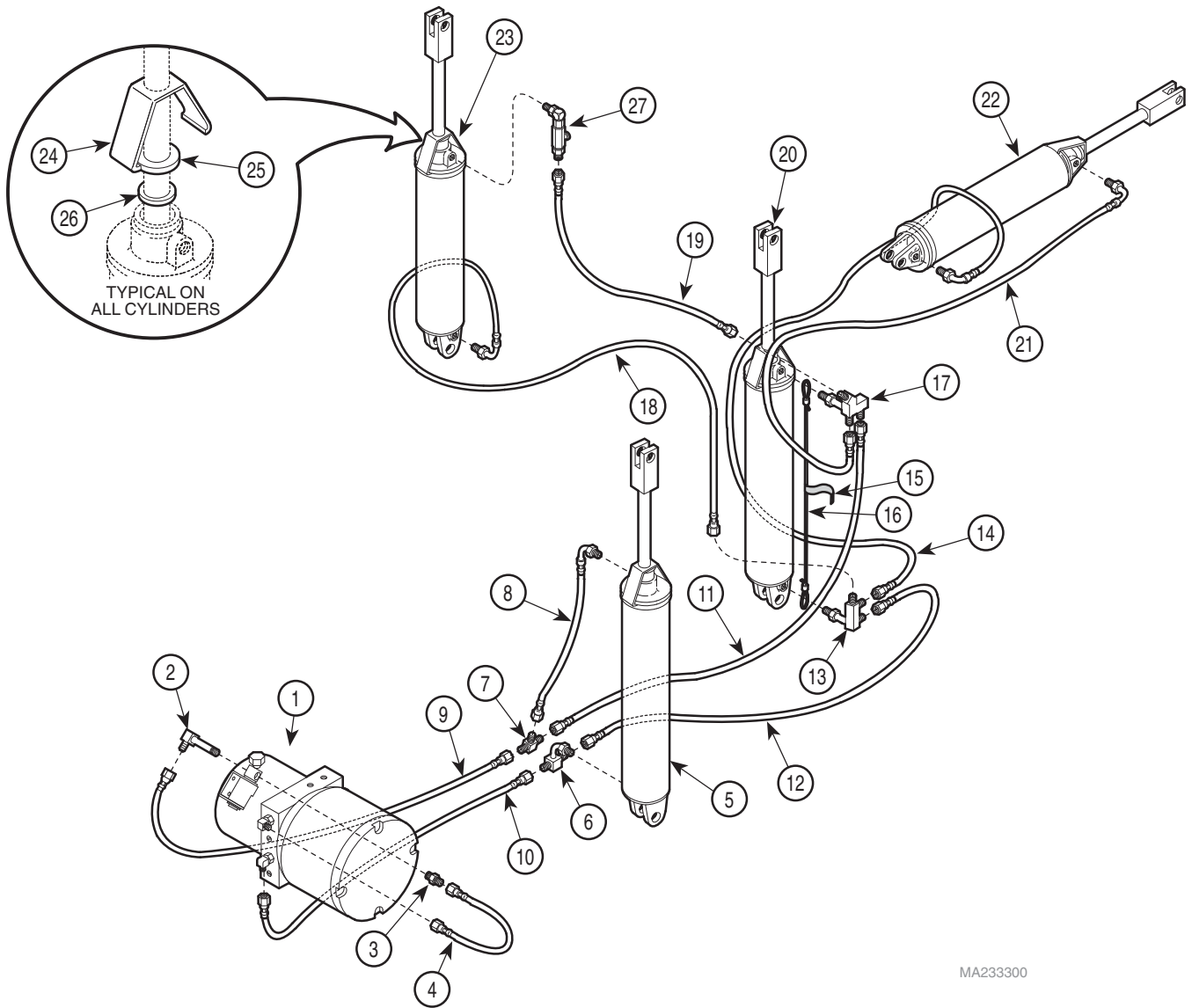

MA233300

Used on units with Serial Number AN1874 thru AN3026

Item	Part No.	Description	Qty.	Item	Part No.	Description	Qty.
1	002-0127-00	Motor / Pump Components (See Breakdown Elsewhere)	Ref	19	002-0178-00	Hose Assembly Kit	1
2	014-0114-00	Male Elbow	1	20	002-0002-00	Tilt Cylinder Kit	1
3	014-0099-00	Male Connector	1	21	002-0124-00	Hose Assembly Kit	1
4	002-0117-00	Hose Assembly Kit	1	22	002-0003-00	Foot Cylinder Kit	1
5	002-0001-00	Base Cylinder Kit	1	23	002-0003-00	Back Cylinder Kit	1
6	014-0135-00	Base Tee	1	24	025-0032-00	Rod Wiper Bracket	AR
7	014-0098-00	Union Tee	1	25	054-0109-00	Felt Wiper (1")	AR
8	002-0120-00	Hose Assembly Kit	1	26	054-0108-00	Felt Wiper (11/16")	AR
9	002-0118-00	Hose Assembly Kit	1	27		Valve Assembly (Includes the Following:	
10	002-0119-00	Hose Assembly Kit	1		• 014-0109-00	• Adapter	1
11	002-0122-00	Hose Assembly Kit	1		• 014-0125-00	• Needle Valve	1
12	002-0121-00	Hose Assembly Kit	1		• 014-0099-00	• Male Connector	1
13	014-0136-00	Tilt Power Manifold	1		• 014-0128-00	• Male Elbow	1
14	002-0123-00	Hose Assembly Kit	1	28	015-0013-00	Cable Tie (Not Shown)	AR
15	061-0113-00	Safety Cable Label	1	29	015-0013-02	Cable Tie (Not Shown)	AR
16	016-0161-00	Safety Cable	1	30	015-0016-00	Cable Tie (Not Shown)	AR
17	014-0137-00	Return Manifold	1	31	015-0017-00	Cable Tie (Not Shown)	AR
18	002-0125-00	Hose Assembly Kit	1				

Always Specify Model & Serial Number

Hydraulic System

SECTION VI PARTS LIST

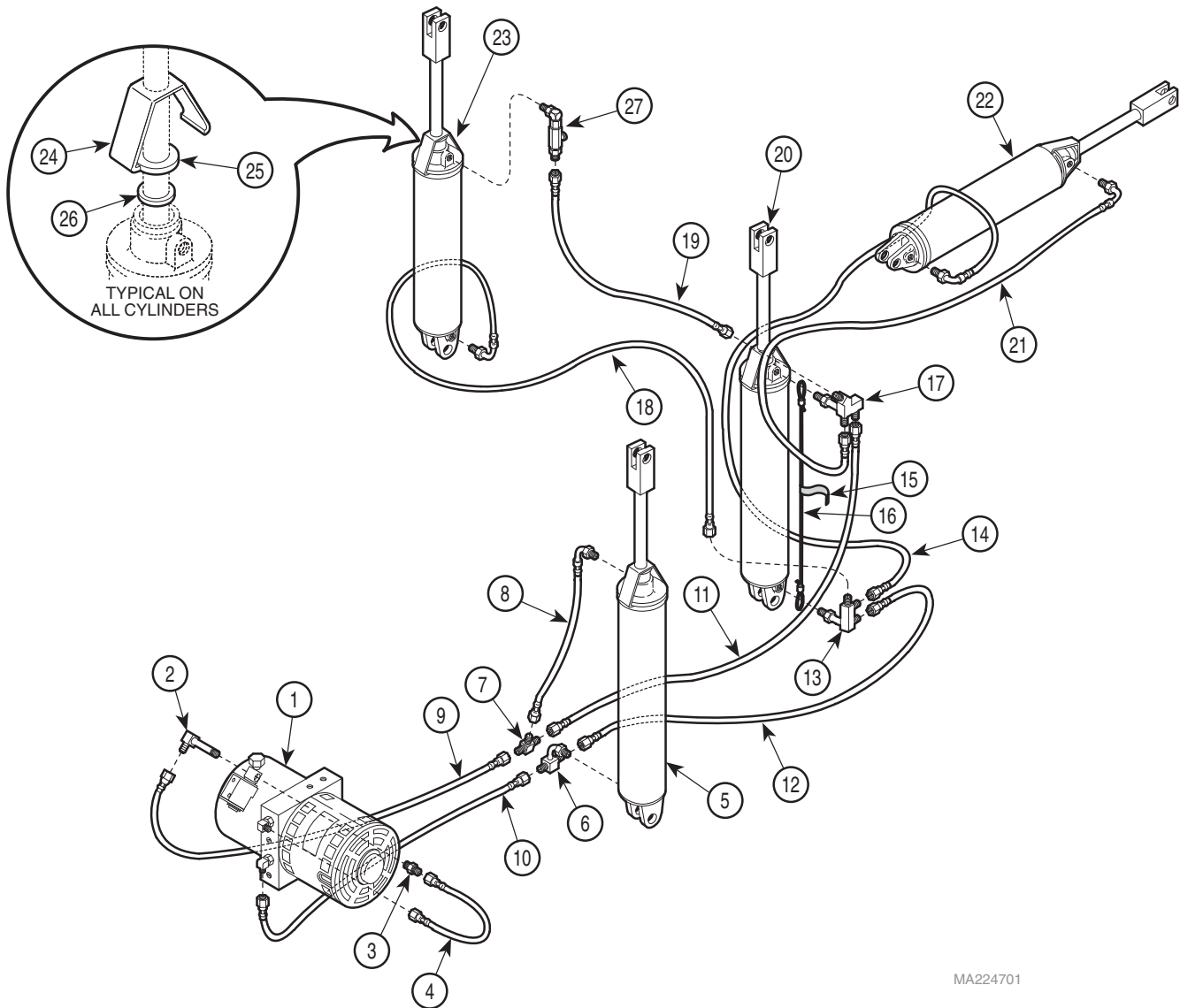

MA224701

Used on units with Serial Number AN3027 thru Present

Item	Part No.	Description	Qty.	Item	Part No.	Description	Qty.
1	002-0133-00	Motor / Pump Components (See Breakdown Elsewhere)	Ref	19	002-0178-00	Hose Assembly Kit	1
2	014-0114-00	Male Elbow	1	20	002-0002-00	Tilt Cylinder Kit	1
3	014-0099-00	Male Connector	1	21	002-0124-00	Hose Assembly Kit	1
4	002-0117-00	Hose Assembly Kit	1	22	002-0003-00	Foot Cylinder Kit	1
5	002-0001-00	Base Cylinder Kit	1	23	002-0003-00	Back Cylinder Kit	1
6	014-0135-00	Base Tee	1	24	025-0032-00	Rod Wiper Bracket	AR
7	014-0098-00	Union Tee	1	25	054-0109-00	Felt Wiper (1")	AR
8	002-0120-00	Hose Assembly Kit	1	26	054-0108-00	Felt Wiper (11/16")	AR
9	002-0118-00	Hose Assembly Kit	1	27		Valve Assembly (Includes the Following:	
10	002-0119-00	Hose Assembly Kit	1		• 014-0109-00	• Adapter	1
11	002-0122-00	Hose Assembly Kit	1		• 014-0125-00	• Needle Valve	1
12	002-0121-00	Hose Assembly Kit	1		• 014-0099-00	• Male Connector	1
13	014-0136-00	Tilt Power Manifold	1		• 014-0128-00	• Male Elbow	1
14	002-0123-00	Hose Assembly Kit	1	28	015-0013-00	Cable Tie (Not Shown)	AR
15	061-0113-00	Safety Cable Label	1	29	015-0013-02	Cable Tie (Not Shown)	AR
16	016-0161-00	Safety Cable	1	30	015-0016-00	Cable Tie (Not Shown)	AR
17	014-0137-00	Return Manifold	1	31	015-0017-00	Cable Tie (Not Shown)	AR
18	002-0125-00	Hose Assembly Kit	1				

Always Specify Model & Serial Number

Hydraulic System

SECTION VI PARTS LIST

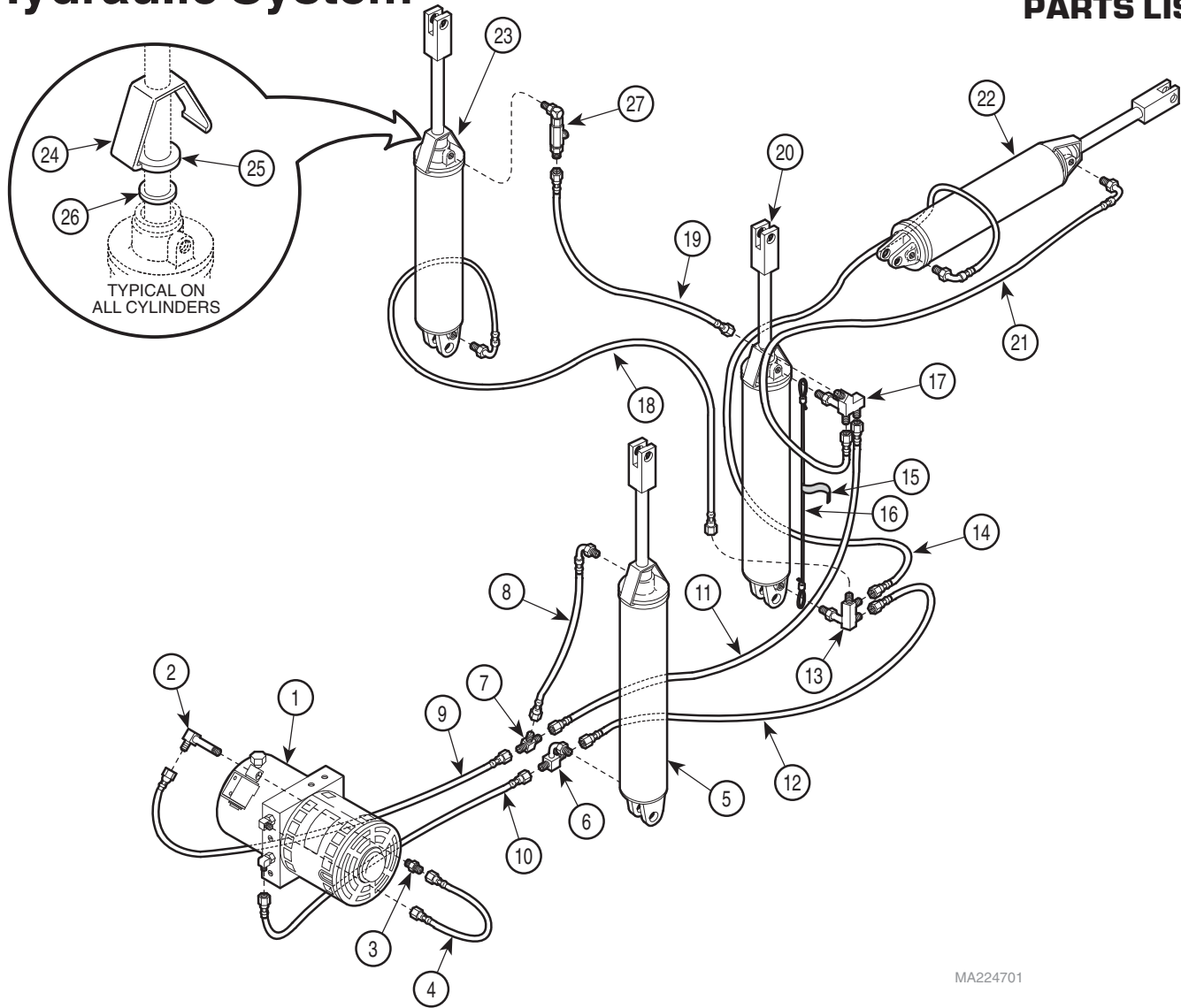

MA224701

**Used on units with Serial Number BY1000, CA1000 & DF1000
thru BY2005, CA1190 & DF2694**

Item	Part No.	Description	Qty.	Item	Part No.	Description	Qty.
1	002-0133-00	Motor / Pump Components (See Breakdown Elsewhere)	Ref	19	002-0178-00	Hose Assembly Kit	1
2	014-0114-00	Male Elbow	1	20	002-0002-00	Tilt Cylinder Kit	1
3	014-0099-00	Male Connector	1	21	002-0124-00	Hose Assembly Kit	1
4	002-0117-00	Hose Assembly Kit	1	22	002-0003-00	Foot Cylinder Kit	1
5	002-0001-00	Base Cylinder Kit	1	23	002-0003-00	Back Cylinder Kit	1
6	014-0135-00	Base Tee	1	24	025-0032-00	Rod Wiper Bracket	AR
7	014-0098-00	Union Tee	1	25	054-0109-00	Felt Wiper (1")	AR
8	002-0120-00	Hose Assembly Kit	1	26	054-0108-00	Felt Wiper (11/16")	AR
9	002-0118-00	Hose Assembly Kit	1	27		Valve Assembly (Includes the Following:	
10	002-0119-00	Hose Assembly Kit	1		• 014-0109-00	• Adapter	1
11	002-0122-00	Hose Assembly Kit	1		• 014-0125-00	• Needle Valve	1
12	002-0121-00	Hose Assembly Kit	1		• 014-0099-00	• Male Connector	1
13	014-0136-00	Tilt Power Manifold	1		• 014-0128-00	• Male Elbow	1
14	002-0123-00	Hose Assembly Kit	1	28	015-0013-00	Cable Tie (Not Shown)	AR
15	061-0113-00	Safety Cable Label	1	29	015-0013-02	Cable Tie (Not Shown)	AR
16	016-0161-00	Safety Cable	1	30	015-0016-00	Cable Tie (Not Shown)	AR
17	014-0137-00	Return Manifold	1	31	015-0017-00	Cable Tie (Not Shown)	AR
18	002-0125-00	Hose Assembly Kit	1				

Always Specify Model & Serial Number

Hydraulic System

SECTION VI PARTS LIST

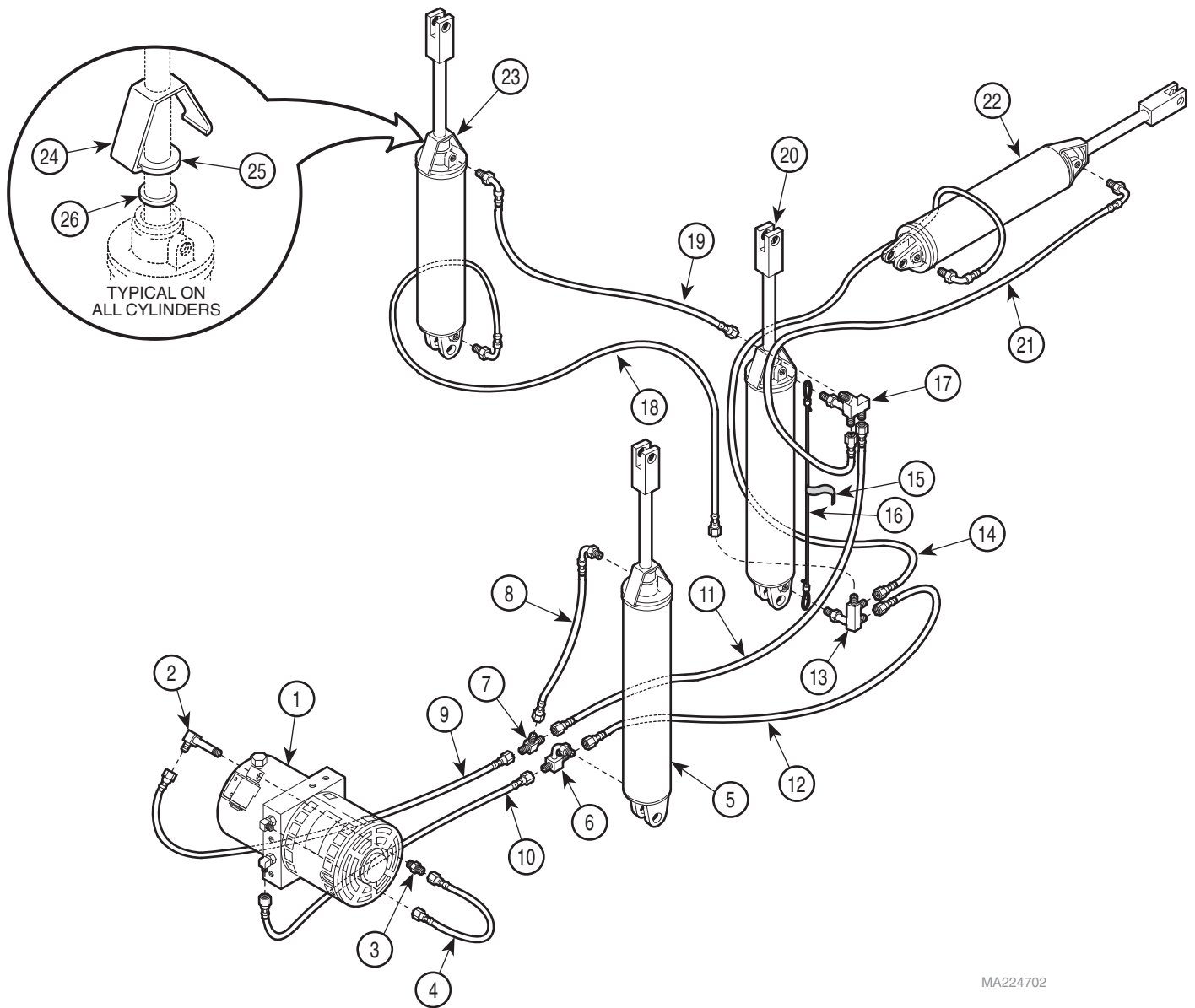

MA224702

**Used on units with Serial Number BY2006 thru BY2624,
CA1191 thru CA1506 & DF2695 thru Present**

Item	Part No.	Description	Qty.	Item	Part No.	Description	Qty.
1	002-0133-00	Motor / Pump Components (See Breakdown Elsewhere)	Ref	16	016-0161-00	Safety Cable	1
2	014-0114-00	Male Elbow	1	17	014-0137-00	Return Manifold	1
3	014-0099-00	Male Connector	1	18	002-0125-00	Hose Assembly Kit	1
4	002-0117-00	Hose Assembly Kit	1	19	002-0126-00	Hose Assembly Kit	1
5	002-0001-00	Base Cylinder Kit	1	20	002-0002-00	Tilt Cylinder Kit	1
6	014-0135-00	Base Tee	1	21	002-0124-00	Hose Assembly Kit	1
7	014-0098-00	Union Tee	1	22	002-0003-00	Foot Cylinder Kit	1
8	002-0120-00	Hose Assembly Kit	1	23	002-0346-00	Back Cylinder Kit	1
9	002-0118-00	Hose Assembly Kit	1	24	025-0032-00	Rod Wiper Bracket	AR
10	002-0119-00	Hose Assembly Kit	1	25	054-0109-00	Felt Wiper (1")	AR
11	002-0122-00	Hose Assembly Kit	1	26	054-0108-00	Felt Wiper (11/16")	AR
12	002-0121-00	Hose Assembly Kit	1	27	015-0013-00	Cable Tie (Not Shown)	AR
13	014-0136-00	Tilt Power Manifold	1	28	015-0013-02	Cable Tie (Not Shown)	AR
14	002-0123-00	Hose Assembly Kit	1	29	015-0016-00	Cable Tie (Not Shown)	AR
15	061-0113-00	Safety Cable Label	1	30	015-0017-00	Cable Tie (Not Shown)	AR

Always Specify Model & Serial Number

Hydraulic System

SECTION VI PARTS LIST

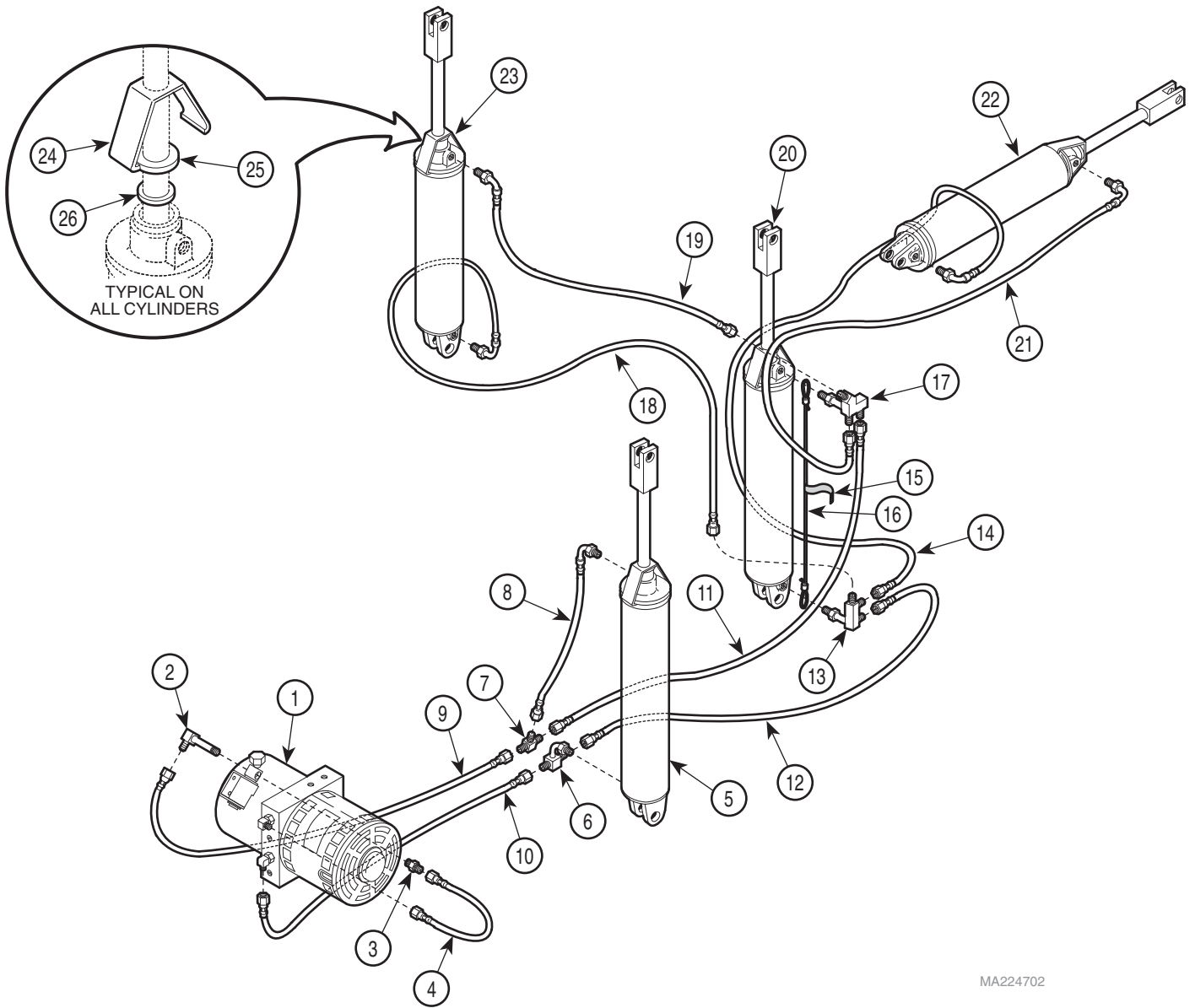

MA224702

**Used on units with Serial Number EM1000 thru EM4519
and EN1000 thru EN1081**

Item	Part No.	Description	Qty.	Item	Part No.	Description	Qty.
1	002-0133-00	Motor / Pump Components (See Breakdown Elsewhere)	Ref	16	016-0161-00	Safety Cable	1
2	014-0114-00	Male Elbow	1	17	014-0137-00	Return Manifold	1
3	014-0099-00	Male Connector	1	18	002-0125-00	Hose Assembly Kit	1
4	002-0117-00	Hose Assembly Kit	1	19	002-0126-00	Hose Assembly Kit	1
5	002-0001-00	Base Cylinder Kit	1	20	002-0002-00	Tilt Cylinder Kit	1
6	014-0135-00	Base Tee	1	21	002-0124-00	Hose Assembly Kit	1
7	014-0098-00	Union Tee	1	22	002-0003-00	Foot Cylinder Kit	1
8	002-0120-00	Hose Assembly Kit	1	23	002-0346-00	Back Cylinder Kit	1
9	002-0118-00	Hose Assembly Kit	1	24	025-0032-00	Rod Wiper Bracket	AR
10	002-0119-00	Hose Assembly Kit	1	25	054-0109-00	Felt Wiper (1")	AR
11	002-0122-00	Hose Assembly Kit	1	26	054-0108-00	Felt Wiper (11/16")	AR
12	002-0121-00	Hose Assembly Kit	1	27	015-0013-00	Cable Tie (Not Shown)	6
13	014-0136-00	Tilt Power Manifold	1	28	015-0013-02	Cable Tie (Not Shown)	4
14	002-0123-00	Hose Assembly Kit	1	29	015-0016-00	Cable Tie (Not Shown)	9
15	061-0113-00	Safety Cable Label	1	30	015-0017-00	Cable Tie (Not Shown)	1

Always Specify Model & Serial Number

Hydraulic System

SECTION VI PARTS LIST

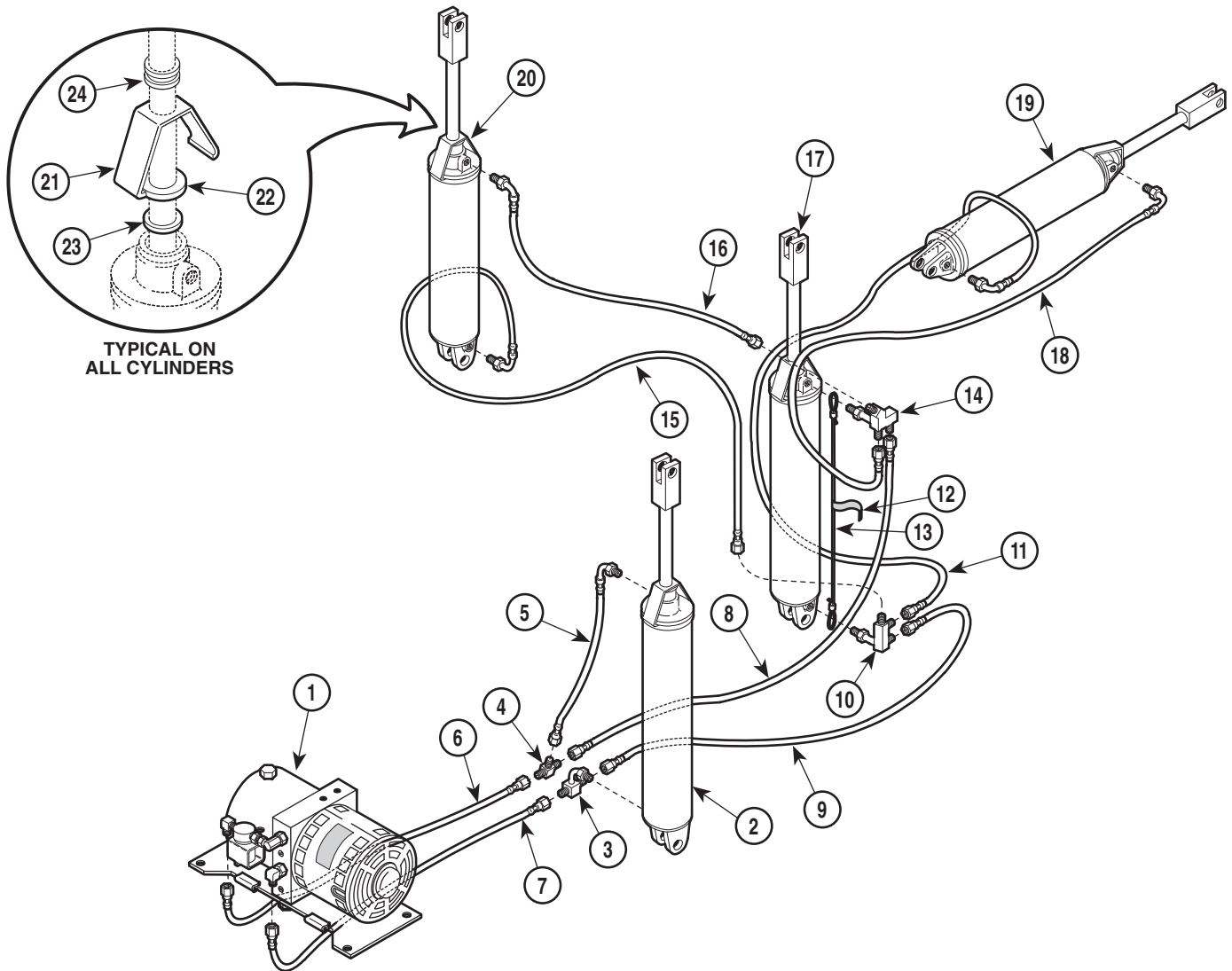

TYPICAL ON
ALL CYLINDERS

MA241500

Used on units with Serial Numbers BY2625, CA1507, EM4520, EN1082, EY1000, EZ1000 & HK1000 thru Present

Item	Part No.	Description	Qty.	Item	Part No.	Description	Qty.
1	002-0444-00	Motor / Pump Components (See Breakdown Elsewhere)	Ref	15	002-0125-00	Hose Assembly Kit	1
2	002-0001-00	Base Cylinder Kit	1	16	002-0126-00	Hose Assembly Kit	1
3	014-0135-00	Base Tee	1	17	002-0002-00	Tilt Cylinder Kit	1
4	014-0098-00	Union Tee	1	18	002-0124-00	Hose Assembly Kit	1
5	002-0120-00	Hose Assembly Kit	1	19	002-0003-00	Foot Cylinder Kit	1
6	002-0117-00	Hose Assembly Kit	1	20	002-0346-00	Back Cylinder Kit	1
7	002-0119-00	Hose Assembly Kit	1	21	002-0032-00	Rod Wiper Bracket	AR
8	002-0122-00	Hose Assembly Kit	1	22	054-0109-00	Felt Wiper (1")	AR
9	002-0121-00	Hose Assembly Kit	1	23	054-0108-00	Felt Wiper (11/16")	AR
10	014-0136-00	Tilt Power Manifold	1	24	053-0226-03	Snap-in Nyloner Bearing	AR
11	002-0123-00	Hose Assembly Kit	1	25	015-0013-00	Cable Tie (Not Shown)	6
12	061-0113-00	Safety Cable Label	1	26	015-0013-02	Cable Tie (Not Shown)	4
13	016-0161-00	Safety Cable	1	27	015-0016-00	Cable Tie (Not Shown)	9
14	014-0137-00	Return Manifold	1	28	015-0017-00	Cable Tie (Not Shown)	1

Always Specify Model & Serial Number

Headrest Assembly

SECTION VI PARTS LIST

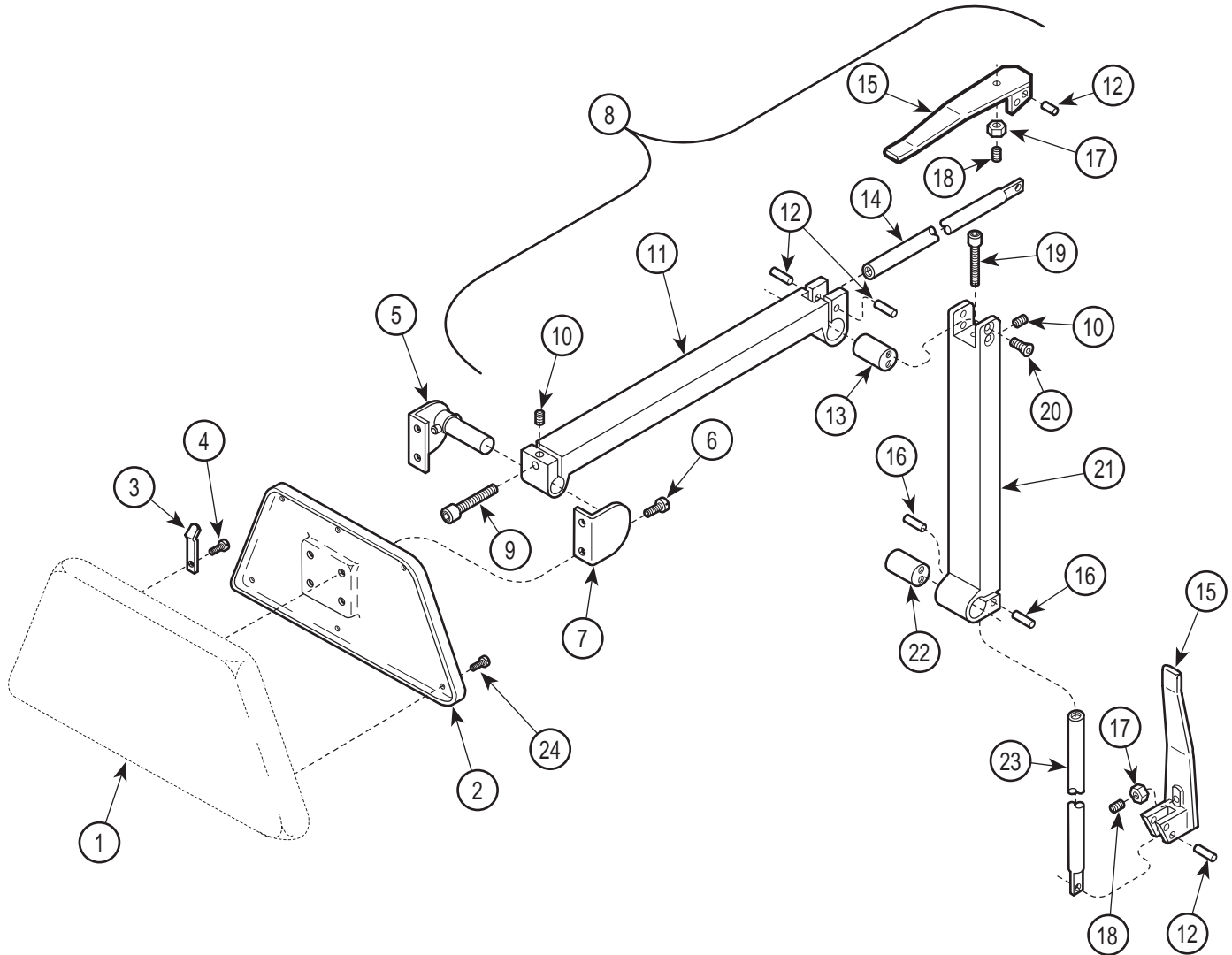

MA2234-1

Used on units with Serial Number AN1000 thru Present

Item	Part No.	Description	Qty.	Item	Part No.	Description	Qty.
1		Upholstered Headrest {Specify Color} (Refer to "Upholstery Set" Elsewhere) ...	1	12	• (N.S.P.)	• Dowel Pin	4
2	053-0152-01	Headboard Cover	1	13	• (N.S.P.)	• Pivot Bar	1
3	058-0001-03	Painted Bag Clip	2	14	• (N.S.P.)	• Draw Bar	1
4	040-0006-52	Screw	2	15	• (N.S.P.)	• Head Pivot Handle Weldment	2
5	029-0103-00	Headboard Pivot Weldment	1	16	• (N.S.P.)	• Dowel Pin	2
6	040-0010-23	Screw	4	17	• (N.S.P.)	• Jam Nut	2
7	030-0124-00	Headboard Pivot Bracket	1	18	• (N.S.P.)	• Set Screw	2
8	029-0389-00	(No Longer Available) (Includes Items 9 thru 23)	1	19	• (N.S.P.)	• Screw	1
9	• (N.S.P.)	• Screw	1	20	• (N.S.P.)	• Screw	4
10	• (N.S.P.)	• Set Screw	2	21	• (N.S.P.)	• Headlock Base	1
11	• (N.S.P.)	• Headlock Head	1	22	• (N.S.P.)	• Pivot Bar	1
				23	• (N.S.P.)	• Draw Bar	1
				24	040-0006-20	Screw	6

(N.S.P.) Denotes "Non Servicable Part"
Always Specify Model & Serial Number

Headrest Assembly

SECTION VI PARTS LIST

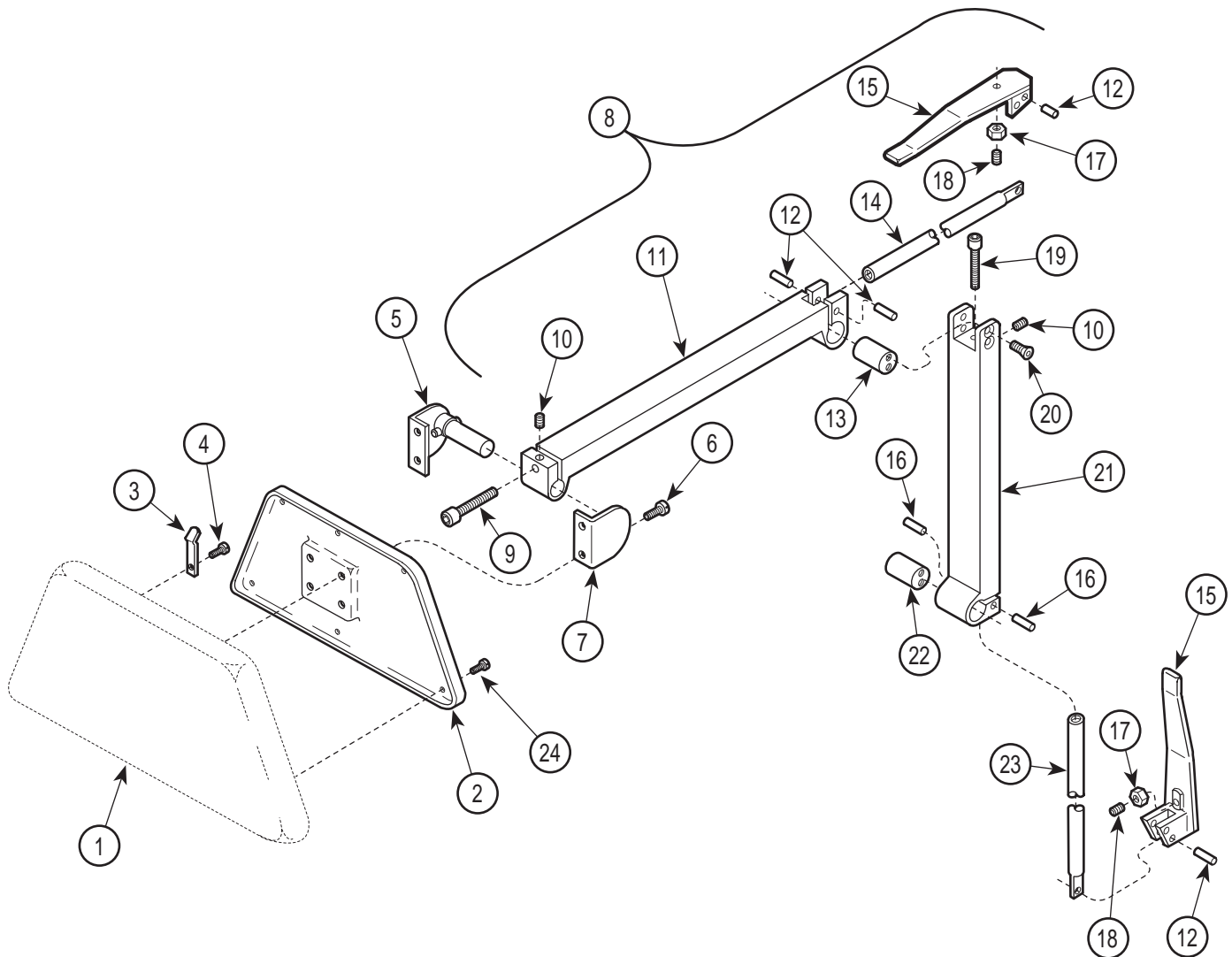

MA223401

Used on units with Serial Number BY1000 thru BY3404 and CA1000 thru CA1621

Item	Part No.	Description	Qty.	Item	Part No.	Description	Qty.
1		Upholstered Headrest {Specify Color} (Refer to "Upholstery Set" Elsewhere) ...	1	12	• (N.S.P.)	• Dowel Pin	4
2	053-0152-01	Headboard Cover	1	13	• (N.S.P.)	• Pivot Bar	1
3	058-0001-03	Painted Bag Clip	2	14	• (N.S.P.)	• Draw Bar	1
4	040-0006-52	Screw	2	15	• (N.S.P.)	• Head Pivot Handle Weldment	2
5	029-0103-20	Headboard Pivot Weldment	1	16	• (N.S.P.)	• Dowel Pin	2
6	040-0010-53	Screw	4	17	• (N.S.P.)	• Jam Nut	2
7	030-0124-20	Headboard Pivot Bracket	1	18	• (N.S.P.)	• Set Screw	2
8	029-1100-01	Two Arm Headlock Assembly (Includes Items 9 thru 23)	1	19	• (N.S.P.)	• Screw	1
9	• (N.S.P.)	• Screw	1	20	• (N.S.P.)	• Screw	4
10	• (N.S.P.)	• Set Screw	2	21	• (N.S.P.)	• Headlock Base	1
11	• (N.S.P.)	• Headlock Head	1	22	• (N.S.P.)	• Pivot Bar	1
				23	• (N.S.P.)	• Draw Bar	1
				24	040-0006-20	Screw	6

(N.S.P.) Denotes "Non Servicable Part"
Always Specify Model & Serial Number

Headrest Assembly

SECTION VI PARTS LIST

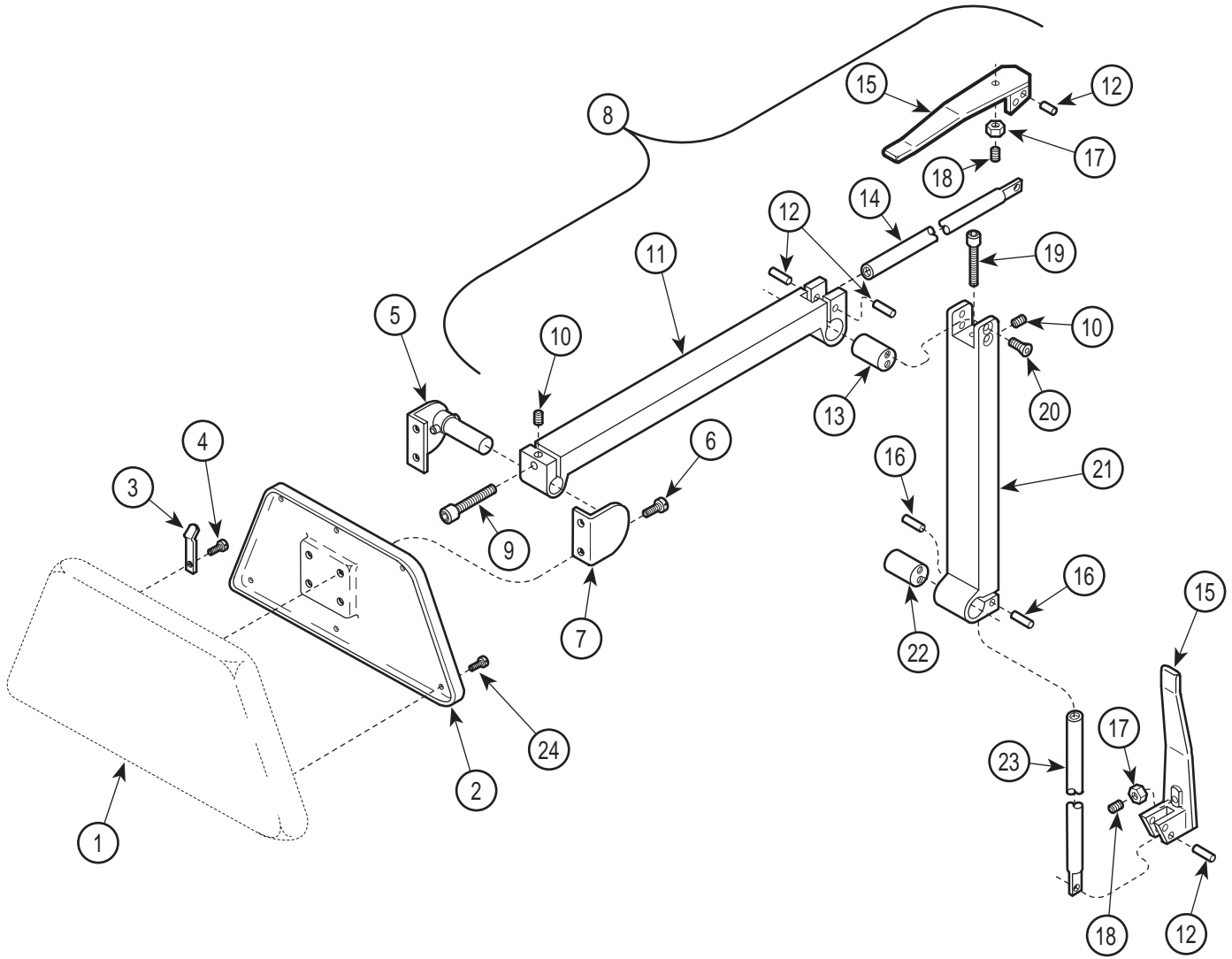

MA223401

Used on units with Serial Number BY3405 & CA1622 thru Present

Item	Part No.	Description	Qty.	Item	Part No.	Description	Qty.
1		Upholstered Headrest {Specify Color} (Refer to "Upholstery Set" Elsewhere) ...	1	12	• (N.S.P.)	• Dowel Pin	4
2	053-0152-01	Headboard Cover	1	13	• (N.S.P.)	• Pivot Bar	1
3	058-0001-03	Painted Bag Clip	2	14	• (N.S.P.)	• Draw Bar	1
4	040-0006-52	Screw	2	15	• (N.S.P.)	• Head Pivot Handle Weldment	2
5	029-0103-20	Headboard Pivot Weldment	1	16	• (N.S.P.)	• Dowel Pin	2
6	040-0010-53	Screw	4	17	• (N.S.P.)	• Jam Nut	2
7	030-0124-20	Headboard Pivot Bracket	1	18	• (N.S.P.)	• Set Screw	2
8	029-3063-01	Two Arm Headlock Assembly (Includes Items 9 thru 23)	1	19	• (N.S.P.)	• Screw	1
9	• (N.S.P.)	• Screw	1	20	• (N.S.P.)	• Screw	4
10	• (N.S.P.)	• Set Screw	2	21	• (N.S.P.)	• Headlock Base	1
11	• (N.S.P.)	• Headlock Head	1	22	• (N.S.P.)	• Pivot Bar	1
				23	• (N.S.P.)	• Draw Bar	1
				24	040-0006-20	Screw	6

(N.S.P.) Denotes "Non Servicable Part"
Always Specify Model & Serial Number

Headrest Assembly

SECTION VI PARTS LIST

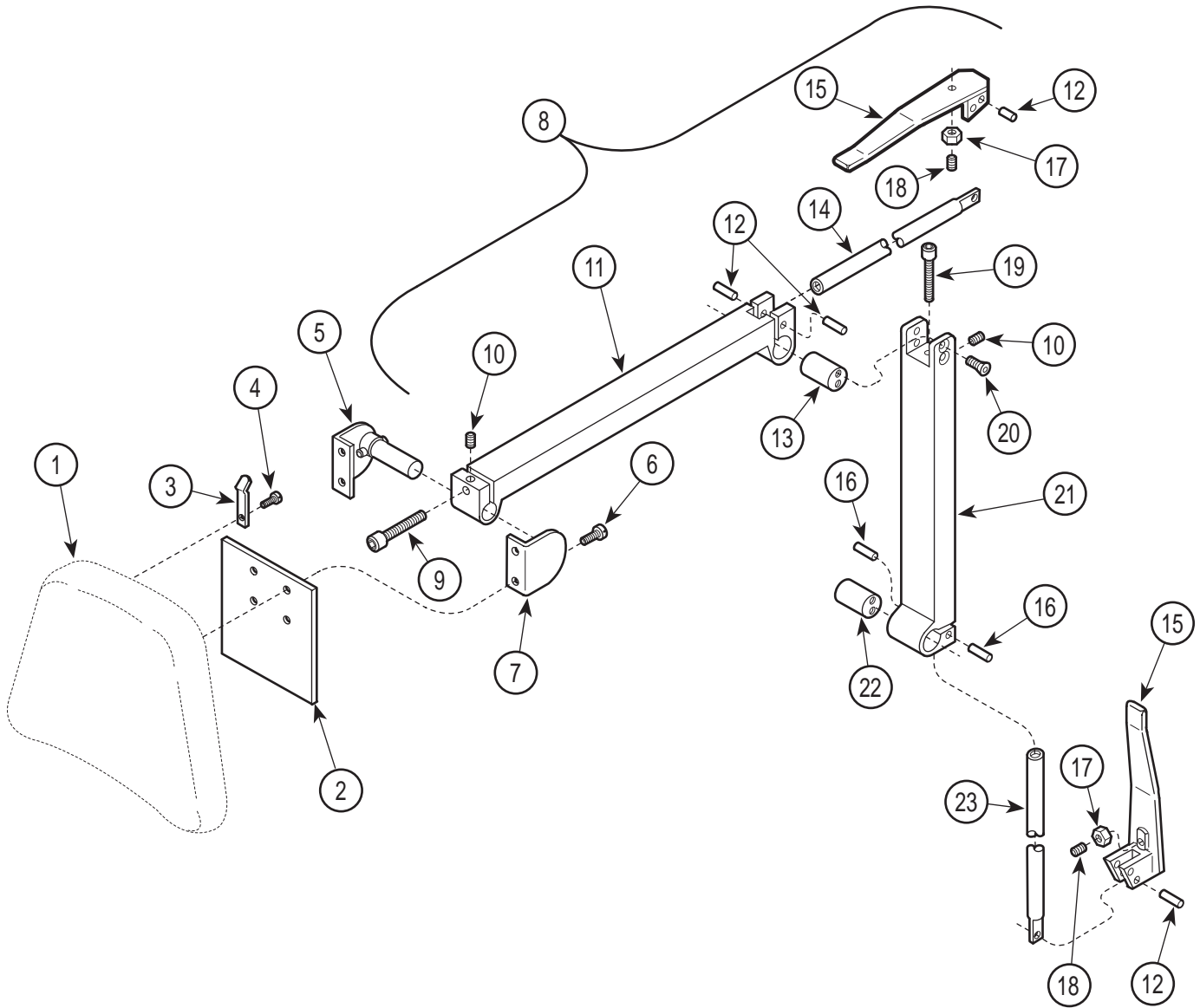

MA223402

**Used on units with Serial Number DF1000 thru DF6775,
EM1000 thru EM5009 and EN1000 thru EN1084**

Item	Part No.	Description	Qty.	Item	Part No.	Description	Qty.
1		Upholstered Headrest {Specify Color} (Refer to "Upholstery Set" Elsewhere) ...	1	12	• (N.S.P.)	• Dowel Pin	4
2	050-2024-20	Headboard Cover	1	13	• (N.S.P.)	• Pivot Bar	1
3	058-0001-03	Painted Bag Clip	2	14	• (N.S.P.)	• Draw Bar	1
4	040-0006-52	Screw	2	15	• (N.S.P.)	• Head Pivot Handle Weldment	2
5	029-0103-20	Headboard Pivot Weldment	1	16	• (N.S.P.)	• Dowel Pin	2
6	040-0010-23	Screw	4	17	• (N.S.P.)	• Jam Nut	2
7	030-0124-20	Headboard Pivot Bracket	1	18	• (N.S.P.)	• Set Screw	2
8	029-1100-01	Two Arm Headlock Assembly (Includes Items 9 thru 23)	1	19	• (N.S.P.)	• Screw	1
9	• (N.S.P.)	• Screw	1	20	• (N.S.P.)	• Screw	4
10	• (N.S.P.)	• Set Screw	2	21	• (N.S.P.)	• Headlock Base	1
11	• 030-0131-24	• Headlock Head	1	22	• (N.S.P.)	• Pivot Bar	1
				23	• (N.S.P.)	• Draw Bar	1

(N.S.P.) Denotes "Non Servicable Part"
Always Specify Model & Serial Number

Headrest Assembly

SECTION VI PARTS LIST

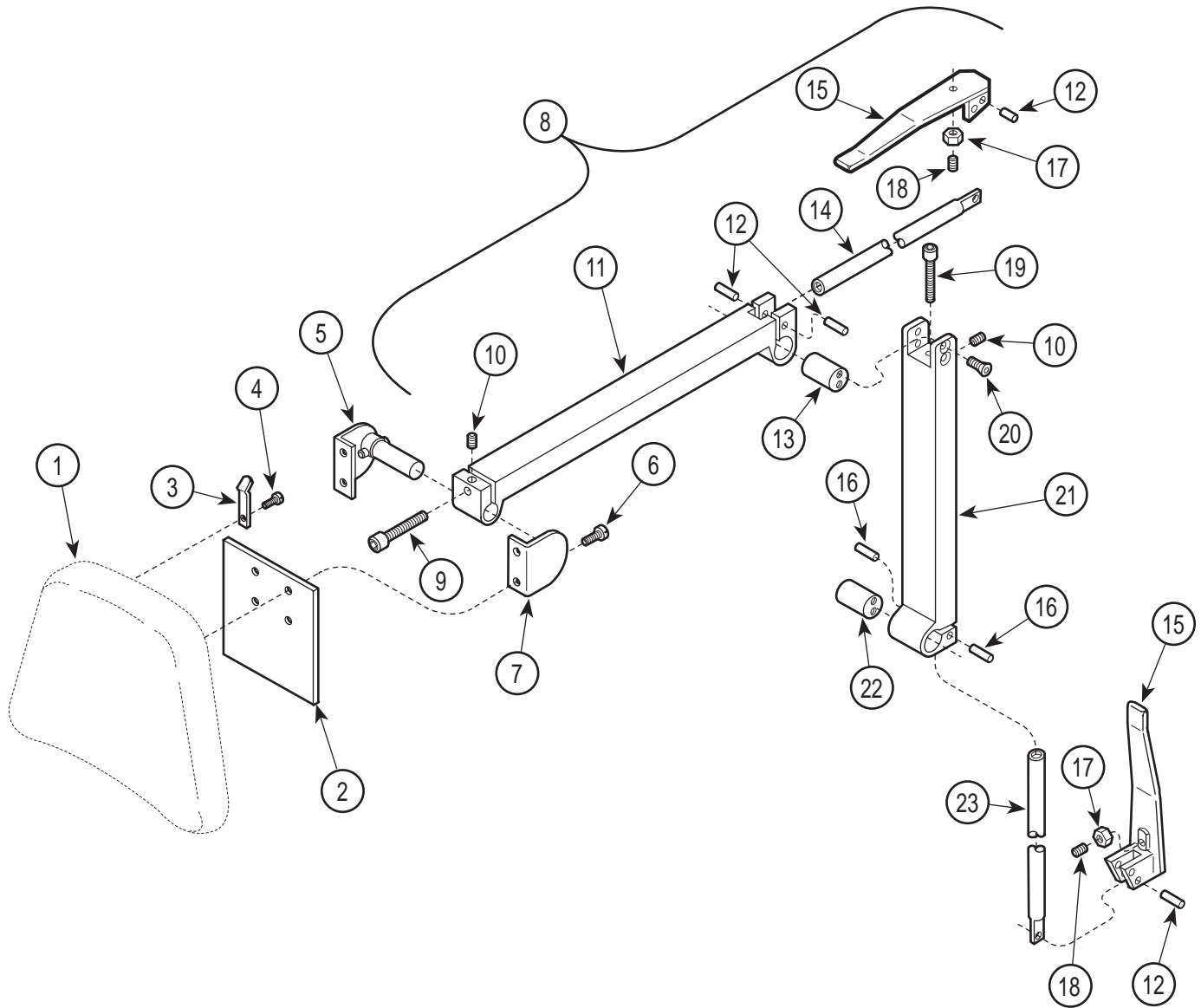

MA223402

Used on units with Serial Number DF1000, EM5010 and EN1085 thru Present

Item	Part No.	Description	Qty.	Item	Part No.	Description	Qty.
1		Upholstered Headrest {Specify Color} (Refer to "Upholstery Set" Elsewhere) ...	1	12	• (N.S.P.)	• Dowel Pin	4
2	050-2024-20	Headboard Cover	1	13	• (N.S.P.)	• Pivot Bar	1
3	058-0001-03	Painted Bag Clip	2	14	• (N.S.P.)	• Draw Bar	1
4	040-0006-52	Screw	2	15	• (N.S.P.)	• Head Pivot Handle Weldment	2
5	029-0103-20	Headboard Pivot Weldment	1	16	• (N.S.P.)	• Dowel Pin	2
6	040-0010-23	Screw	4	17	• (N.S.P.)	• Jam Nut	2
7	030-0124-20	Headboard Pivot Bracket	1	18	• (N.S.P.)	• Set Screw	2
8	029-3063-01	Two Arm Headlock Assembly (Includes Items 9 thru 23)	1	19	• (N.S.P.)	• Screw	1
9	• (N.S.P.)	• Screw	1	20	• (N.S.P.)	• Screw	4
10	• (N.S.P.)	• Set Screw	2	21	• (N.S.P.)	• Headlock Base	1
11	• (N.S.P.)	• Headlock Head	1	22	• (N.S.P.)	• Pivot Bar	1
				23	• (N.S.P.)	• Draw Bar	1

(N.S.P.) Denotes "Non Servicable Part"
Always Specify Model & Serial Number

Headrest Assembly

SECTION VI PARTS LIST

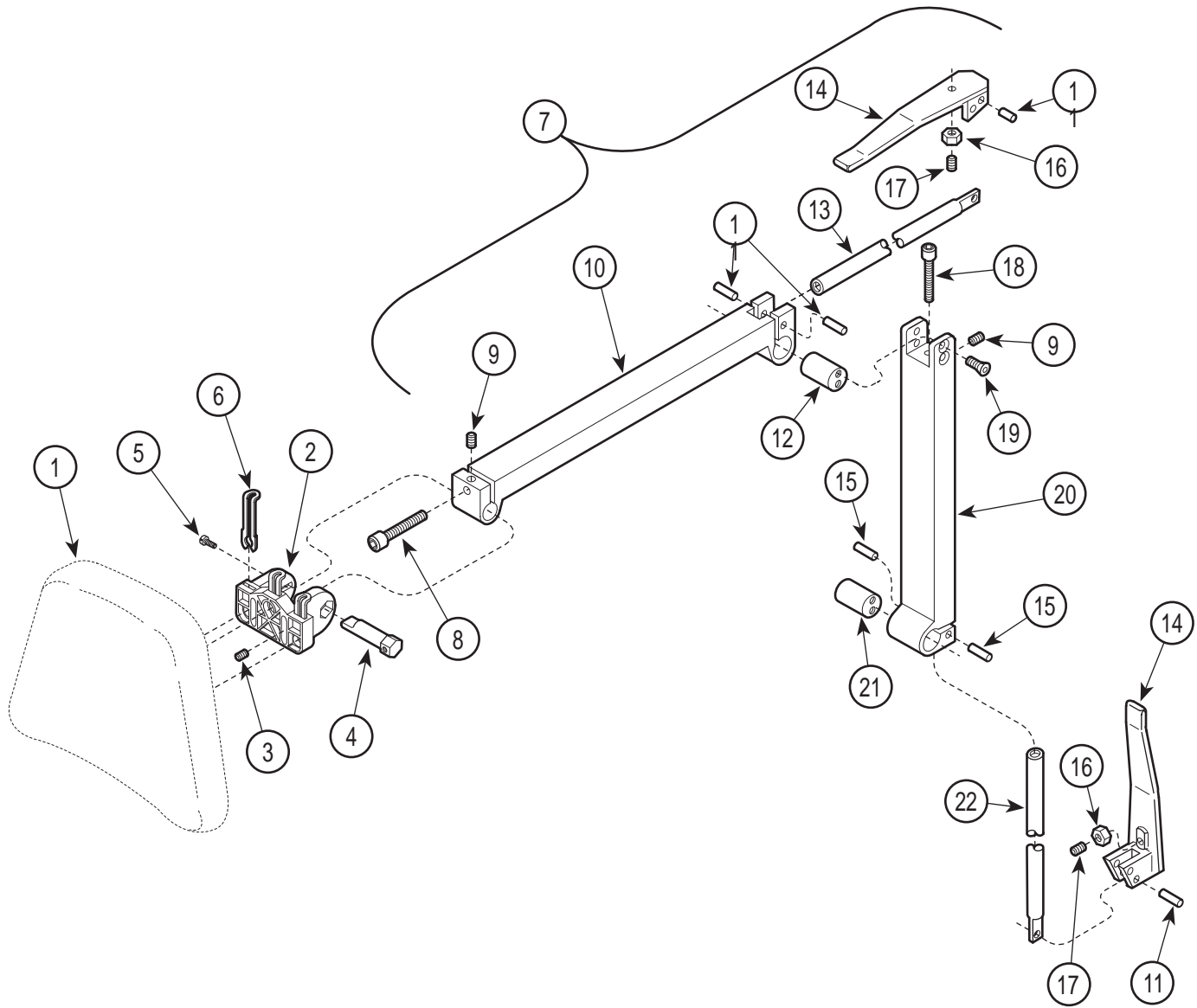

MA247000

Used on units with Serial Number EY1000 & EZ1000 thru Present

Item	Part No.	Description	Qty.	Item	Part No.	Description	Qty.
1		Upholstered Headrest {Specify Color} (Refer to "Upholstery Set" Elsewhere) ...	1	11	• (N.S.P.)	• Dowel Pin	4
2	053-0581-00	Headboard Pivot Mount	1	12	• (N.S.P.)	• Pivot Bar	1
3	040-0250-26	Set Screw (Apply Loctite Loctite #042-0024-00)	1	13	• (N.S.P.)	• Draw Bar	1
4	057-0375-00	Headboard Pivot Pin	1	14	• (N.S.P.)	• Head Pivot Handle Weldment	2
5	040-0250-79	Screw	1	15	• (N.S.P.)	• Dowel Pin	2
6	016-0542-01	Slide Latch	3	16	• (N.S.P.)	• Jam Nut	2
7	029-3063-01	Two Arm Headlock Assembly (Includes Items 8 thru 22)	1	17	• (N.S.P.)	• Set Screw	2
8	• (N.S.P.)	• Screw	1	18	• (N.S.P.)	• Screw	1
9	• (N.S.P.)	• Set Screw	2	19	• (N.S.P.)	• Screw	4
10	• (N.S.P.)	• Headlock Head	1	20	• (N.S.P.)	• Headlock Base	1
				21	• (N.S.P.)	• Pivot Bar	1
				22	• (N.S.P.)	• Draw Bar	1

(N.S.P.) Denotes "Non Servicable Part"
Always Specify Model & Serial Number

Headrest Assembly

SECTION VI PARTS LIST

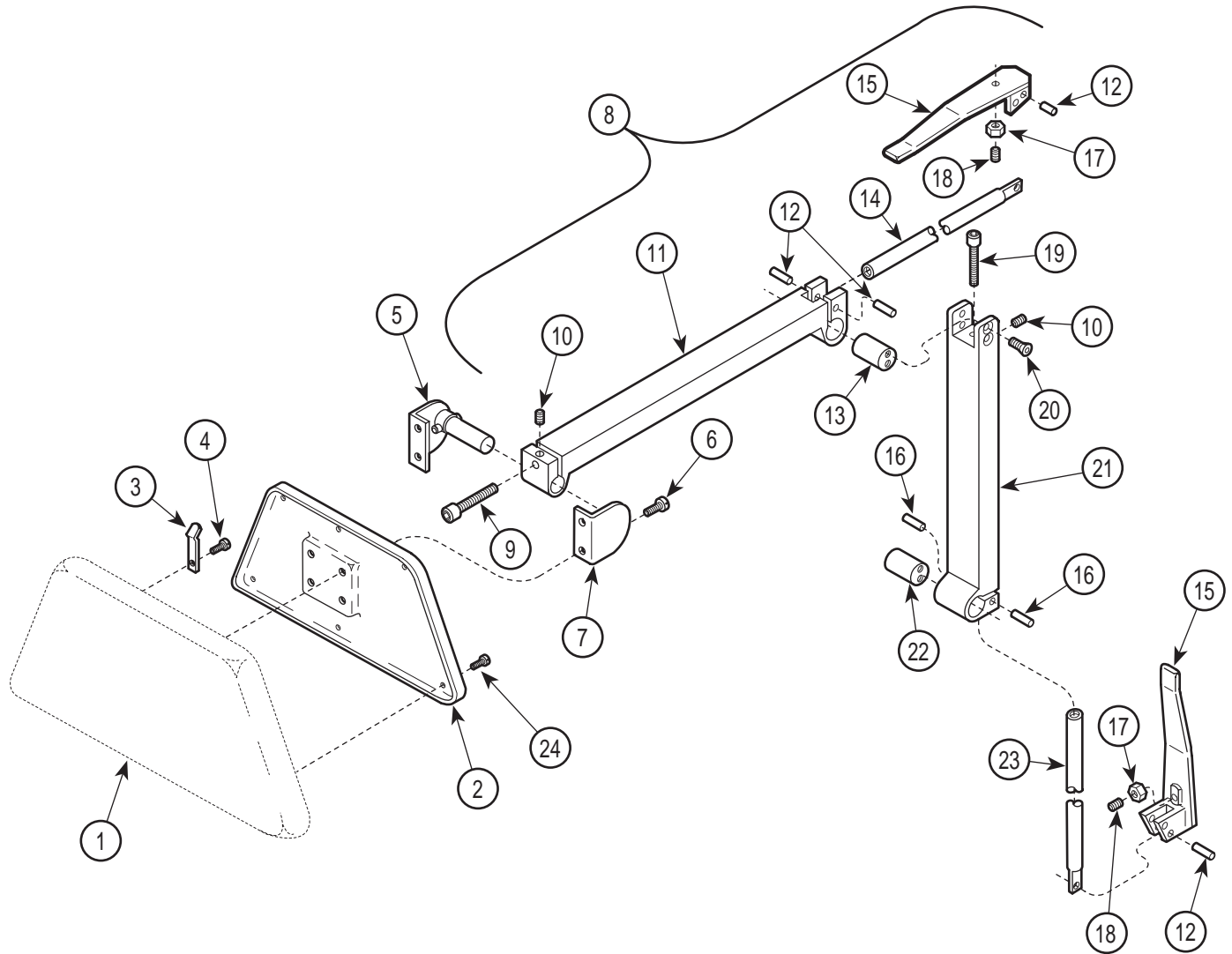

MA223401

Used on units with Serial Number HK1000 thru Present

Item	Part No.	Description	Qty.	Item	Part No.	Description	Qty.
1		Upholstered Headrest {Specify Color} (Refer to "Upholstery Set" Elsewhere) ...	1	12	• (N.S.P.)	• Dowel Pin	4
2	053-0152-02	Headboard Cover	1	13	• (N.S.P.)	• Pivot Bar	1
3	058-0001-03	Painted Bag Clip	2	14	• (N.S.P.)	• Draw Bar	1
4	040-0006-52	Screw	2	15	• (N.S.P.)	• Head Pivot Handle Weldment	2
5	029-0103-04	Headboard Pivot Weldment	1	16	• (N.S.P.)	• Dowel Pin	2
6	040-0010-53	Screw	4	17	• (N.S.P.)	• Jam Nut	2
7	030-0124-40	Headboard Pivot Bracket	1	18	• (N.S.P.)	• Set Screw	2
8	029-1100-07	Two Arm Headlock Assembly (Includes Items 9 thru 23)	1	19	• (N.S.P.)	• Screw	1
9	• (N.S.P.)	• Screw	1	20	• (N.S.P.)	• Screw	4
10	• (N.S.P.)	• Set Screw	2	21	• (N.S.P.)	• Headlock Base	1
11	• (N.S.P.)	• Headlock Head	1	22	• (N.S.P.)	• Pivot Bar	1
				23	• (N.S.P.)	• Draw Bar	1
				24	040-0006-20	Screw	6

(N.S.P.) Denotes "Non Servicable Part"
Always Specify Model & Serial Number

Seat Components

SECTION VI PARTS LIST

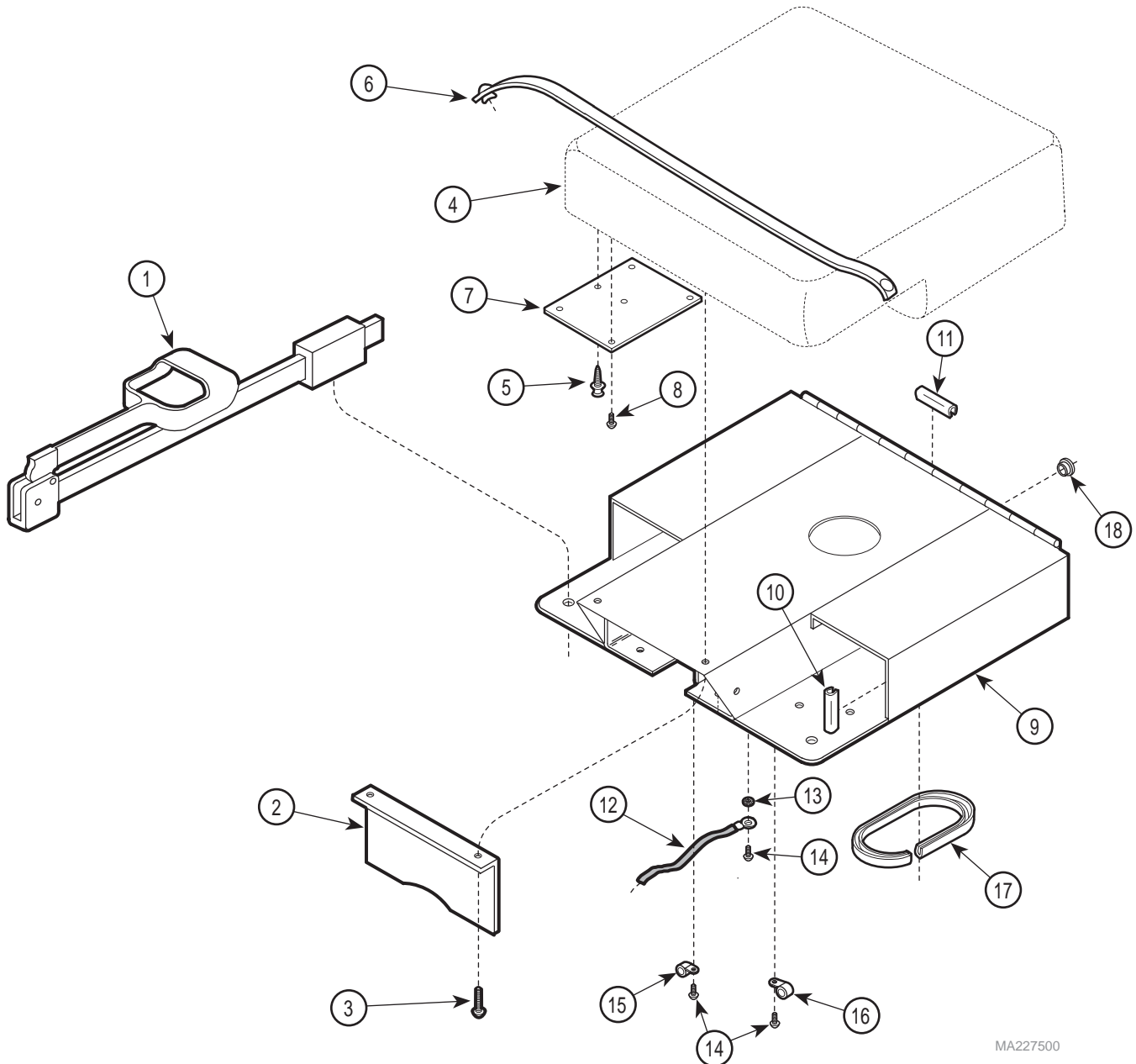

MA227500

Used on units with Serial Number AN1000 thru Present

Item	Part No.	Description	Qty.	Item	Part No.	Description	Qty.
1		Stirrup Assembly (Refer to Breakdown Elsewhere)	2	9	030-0653-00	Seat Weldment	1
2	050-1075-00	Filler Hut	1	10	016-0140-00	Trim Lock (Specify Length - 1 1/2")	2
3	040-0010-43	Upholstery Screw	4	11	016-0162-00	Trim Lock (Specify Length - 2")	2
4		Upholstered Seat Section (Refer to "Upholstery Set" Elsewhere)	1	12	015-0082-01	Ground Braid	1
5	016-0022-00	Stud	2	13	040-0001-31	Lockwasher	1
6	002-0049-00	Paper Tear Strip Set (32")	1	14	040-0010-04	Screw	3
	002-0146-00	Paper Tear Strip Set (24")	1	15	015-0001-00	Wire Clip	1
7	050-0452-00	Seat Cover	2	16	015-0014-00	Wire Clip	1
8	040-0006-00	Screw	10	17	016-0162-00	Trim Lock (Specify Length - 11")	1
				18	053-0068-06	Snap Bushing	2

Always Specify Model & Serial Number

Seat Components

SECTION VI PARTS LIST

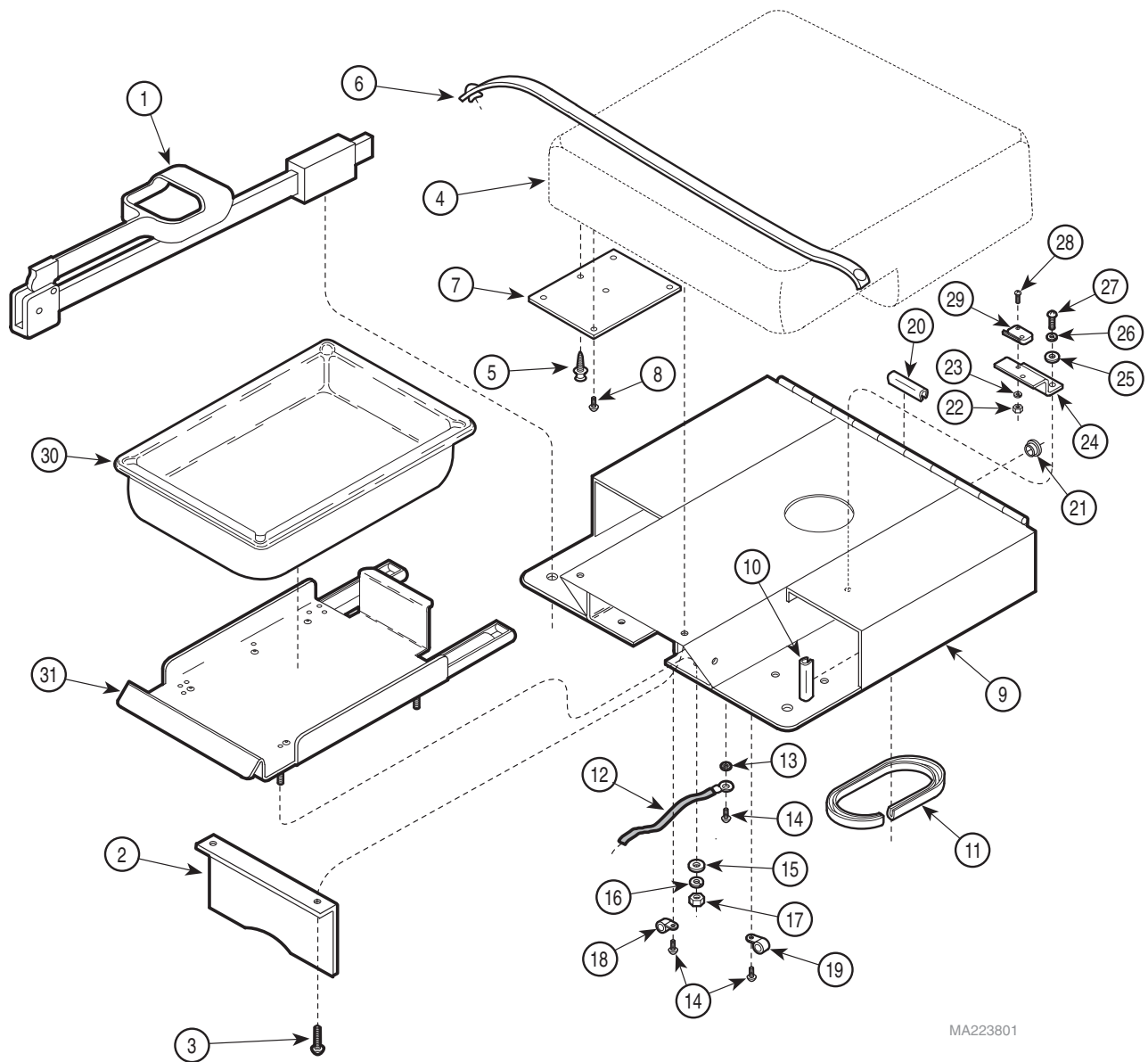

MA223801

Used on units with Serial Number BY1000 & CA1000 thru BY1624 & CA1184

Item	Part No.	Description	Qty.	Item	Part No.	Description	Qty.
1		Stirrup Assembly (Refer to Breakdown Elsewhere)	2	15	045-0001-39	Washer	4
2	050-1075-00	Filler Hut	1	16	045-0001-19	Lockwasher	4
3	040-0010-43	Upholstery Screw	4	17	041-0008-00	Nut	4
4		Upholstered Seat Section (Refer to "Upholstery Set" Elsewhere)	1	18	015-0001-00	Wire Clip	1
5	016-0022-00	Stud	2	19	015-0014-00	Wire Clip	1
6	002-0049-00	Paper Tear Strip Set (32")	1	20	016-0162-00	Trim Lock (Specify Length - 2")	2
7	050-3102-20	Seat Cover	2	21	053-0068-06	Snap Bushing (Optional)	2
8	040-0006-00	Screw	10	22	041-0004-00	Nut (Optional)	2
9	030-0653-20	Seat Weldment	1	23	045-0001-43	Lockwasher (Optional)	2
10	016-0140-00	Trim Lock (Specify Length - 1 1/2")	2	24	050-1127-00	Switch Bracket (Optional)	1
11	016-0162-00	Trim Lock (Specify Length - 11")	1	25	045-0001-15	Washer (Optional)	2
12	015-0082-01	Ground Braid	1	26	045-0001-04	Lockwasher (Optional)	2
13	040-0001-31	Lockwasher	1	27	040-0010-47	Screw (Optional)	2
14	040-0010-04	Screw	3	28	040-0004-09	Screw (Optional)	2
				29	015-0425-00	Limit Switch (Optional)	1
				30	016-0373-00	Treatment Pan (Optional)	1
				31	029-1276-00	Pan Slide Assy.(Optional)	1

Always Specify Model & Serial Number

Seat Components

SECTION VI PARTS LIST

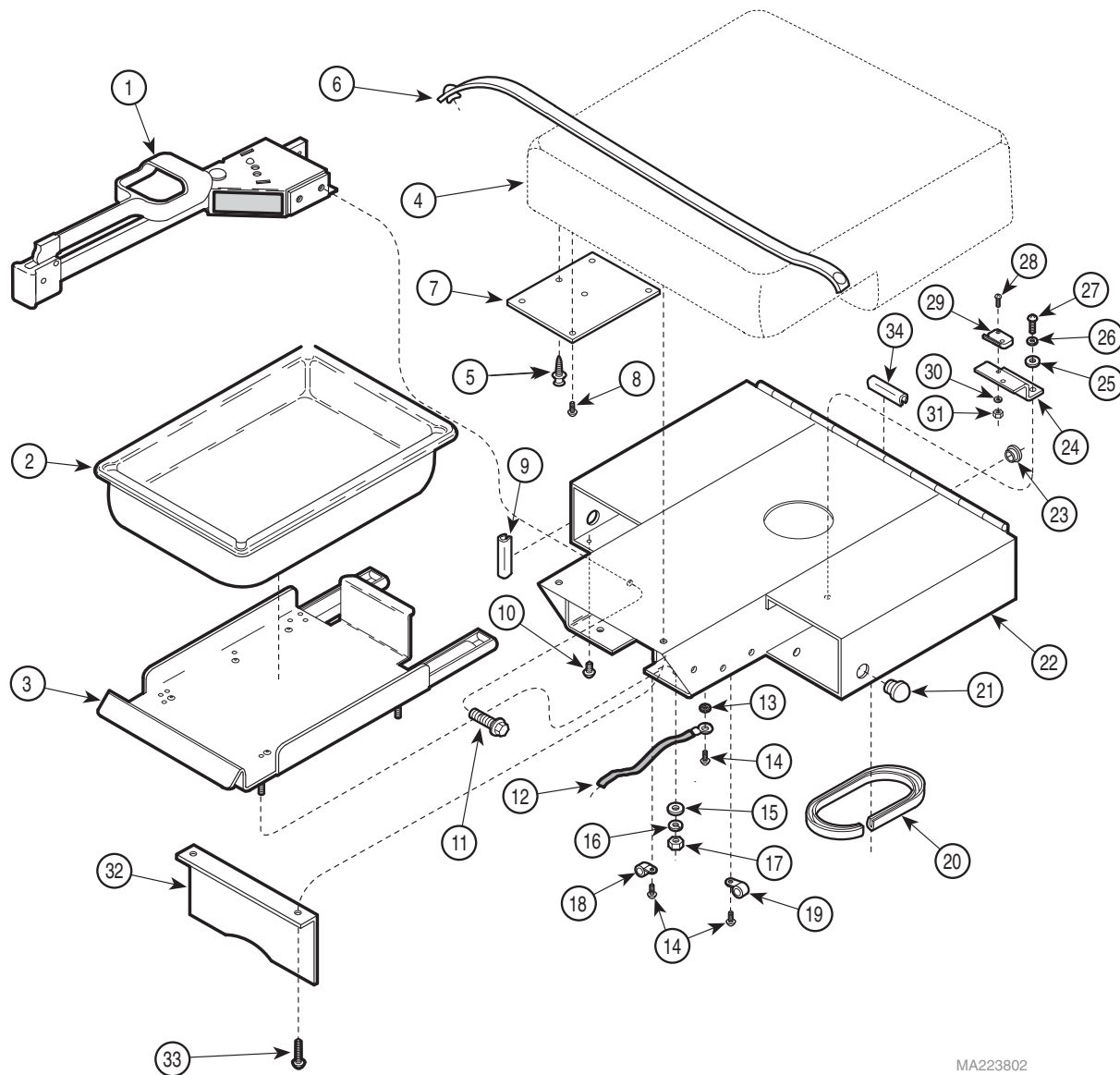

MA223802

Used on units with Serial Number BY1625, CA1185 & DF1000 thru Present

Item	Part No.	Description	Qty.	Item	Part No.	Description	Qty.
1		Stirrup Assembly {Includes Items 10 & 11} (Refer to Breakdown Elsewhere)	2	17	041-0008-00	Nut	4
2	016-0373-00	Treatment Pan	1	18	015-0001-00	Wire Clip	1
3	029-1276-00	Pan Slide Assembly	1	19	015-0014-00	Wire Clip	1
4		Upholstered Seat Section (Refer to "Upholstery Set" Elsewhere)	1	20	016-0162-00	Trim Lock (Specify Length - 11")	1
5	016-0022-00	Stud	2	21	053-0050-00	Hole Plug	2
6	002-0146-00	Paper Tear Strip Set (24")	1	22	030-0735-20	Seat Weldment	1
7	050-3102-20	Seat Cover	2	23	053-0068-06	Snap Bushing	2
8	040-0006-00	Screw	10	24	050-1127-00	Switch Bracket (Optional on "BY")	1
9	016-0140-00	Trim Lock (Specify Length - 1 1/2")	2	25	045-0001-15	Washer (Optional on "BY")	2
10	040-0010-47	Screw	2	26	045-0001-04	Lockwasher (Optional on "BY")	2
11	040-0375-00	Screw	4	27	040-0010-00	Screw (Optional on "BY")	2
12	015-0082-01	Ground Braid	1	28	040-0004-09	Screw (Optional on "BY")	2
13	040-0001-31	Lockwasher	1	29	015-0425-00	Limit Switch (Optional on "BY")	1
14	040-0010-04	Screw	3	30	045-0001-38	Lockwasher (Optional on "BY")	2
15	045-0001-39	Washer	4	31	041-0004-01	Nut (Optional on "BY")	2
16	045-0001-19	Lockwasher	4	32	050-1075-00	Filler Hut (Optional on "BY")	1
				33	040-0010-43	Upholstery Screw	4
				34	016-0162-00	Trim Lock (Specify Length - 2")	2

Always Specify Model & Serial Number

Seat Components

SECTION VI PARTS LIST

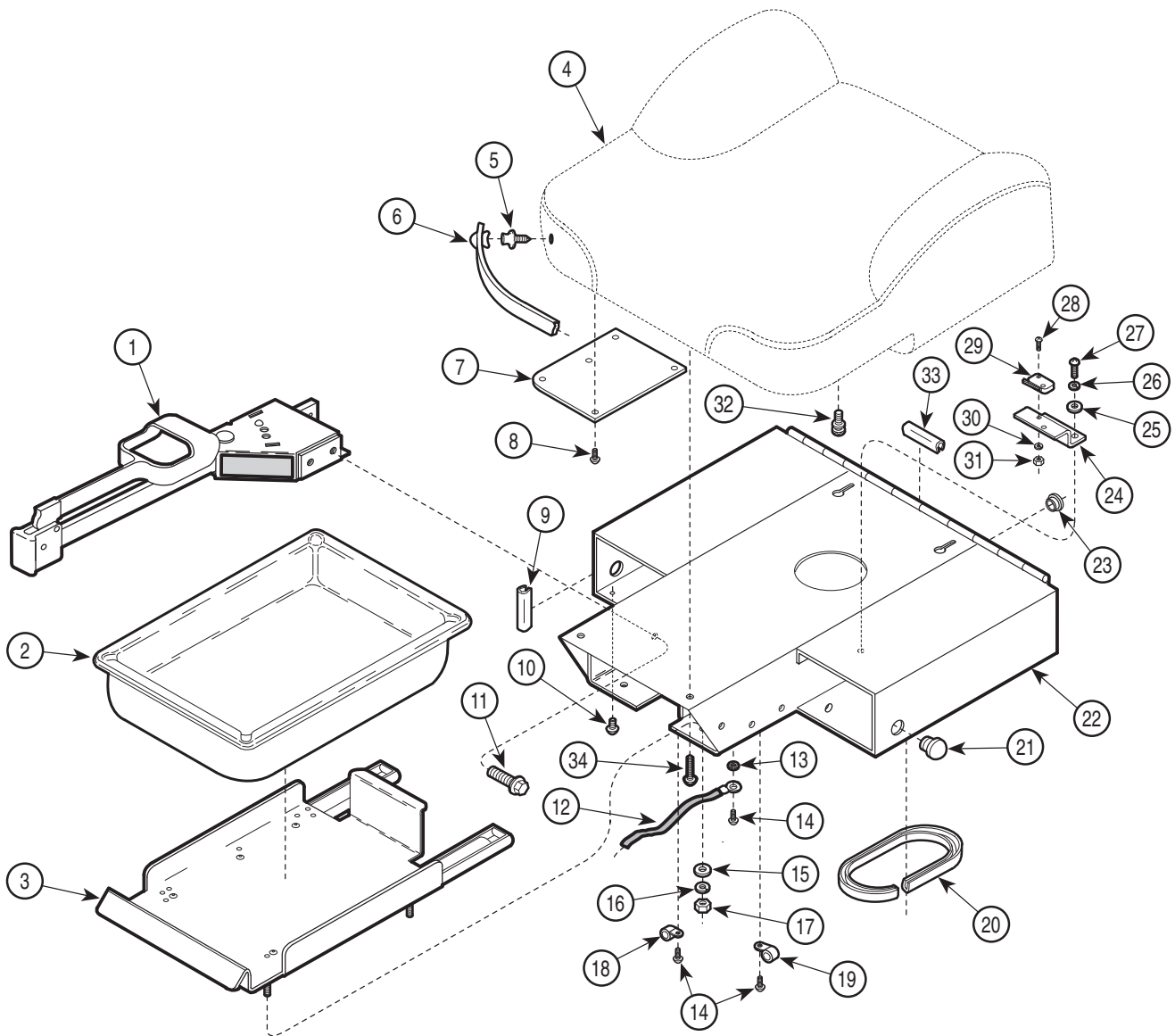

MA223803

Used on units with Serial Number EM1000 & EN1000 thru Present

Item	Part No.	Description	Qty.	Item	Part No.	Description	Qty.
1		Stirrup Assembly {Includes Items 10 & 11} (Refer to Breakdown Elsewhere)	2	17	041-0008-00	Nut	4
2	016-0373-00	Treatment Pan	1	18	015-0001-00	Wire Clip	1
3	029-1276-00	Pan Slide Assembly	1	19	015-0014-00	Wire Clip	1
4		Upholstered Seat Section (Refer to "Upholstery Set" Elsewhere)	1	20	016-0162-00	Trim Lock (Specify Length - 11")	1
5	016-0022-00	Stud	2	21	053-0050-00	Hole Plug	2
6	002-0146-00	Paper Tear Strip Set (24")	1	22	030-0872-20	Seat Weldment	1
7	050-3102-20	Seat Cover	2	23	053-0068-06	Snap Bushing	2
8	040-0006-00	Screw	10	24	050-1127-00	Switch Bracket	1
9	016-0140-00	Trim Lock (Specify Length - 1 1/2")	2	25	045-0001-15	Washer	2
10	040-0010-47	Screw	2	26	045-0001-04	Lockwasher	2
11	040-0375-00	Screw	4	27	040-0010-04	Screw	2
12	015-0082-01	Ground Braid	1	28	040-0004-09	Screw	2
13	040-0001-31	Lockwasher	1	29	015-0425-00	Limit Switch	1
14	040-0010-04	Screw	3	30	045-0001-38	Lockwasher	2
15	045-0001-39	Washer	4	31	041-0004-01	Nut	2
16	045-0001-19	Lockwasher	4	32	042-0120-00	Plated Upholstery Mount Stud	2
				33	016-0162-00	Trim Lock (Specify Length - 2")	2
				34	040-0010-43	Screw	2

Always Specify Model & Serial Number

Seat Components

SECTION VI PARTS LIST

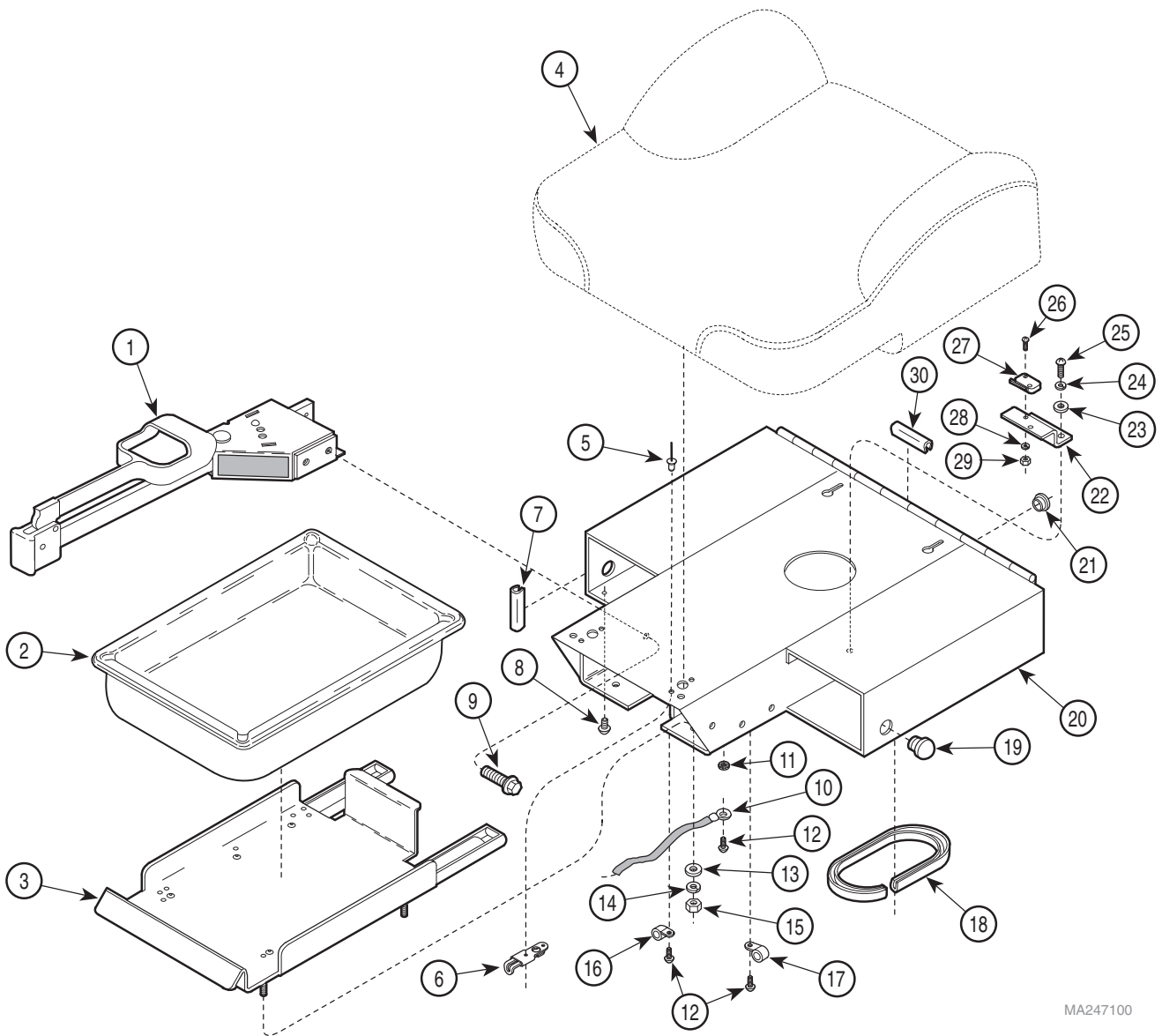

MA247100

Used on units with Serial Number EY1000 & EZ1000 thru Present

Item	Part No.	Description	Qty.	Item	Part No.	Description	Qty.
1		Stirrup Assembly {Includes Items 8 & 9} (Refer to Breakdown Elsewhere)	2	15	041-0008-00	Nut	4
2	016-0373-00	Treatment Pan	1	16	015-0001-00	Wire Clip	1
3	029-1276-00	Pan Slide Assembly	1	17	015-0014-00	Wire Clip	1
4		Upholstered Seat Section (Refer to "Upholstery Set" Elsewhere)	1	18	016-0162-00	Trim Lock (Specify Length - 11")	1
5	042-0010-11	Pop Rivet	4	19	053-0050-00	Hole Plug	2
6	016-0542-00	Slide Latch Assembly	2	20	(N.L.A.)	Seat Weldment	1
7	016-0140-00	Trim Lock (Specify Length - 1 1/2")	2	21	053-0068-06	Snap Bushing	2
8	040-0010-47	Screw	2	22	050-1127-00	Switch Bracket	1
9	040-0375-00	Screw	4	23	045-0001-15	Washer	2
10	015-0082-01	Ground Braid	1	24	045-0001-04	Lockwasher	2
11	040-0001-31	Lockwasher	1	25	040-0010-04	Screw	2
12	040-0010-04	Screw	3	26	040-0004-09	Screw	2
13	045-0001-39	Washer	4	27	015-0425-00	Limit Switch	1
14	045-0001-19	Lockwasher	4	28	045-0001-38	Lockwasher	2
				29	041-0004-01	Nut	2
				30	016-0140-00	Trim Lock (Specify Length - 2")	2

N.L.A. Denotes "No Longer Available"
Always Specify Model & Serial Number

Seat Components

SECTION VI PARTS LIST

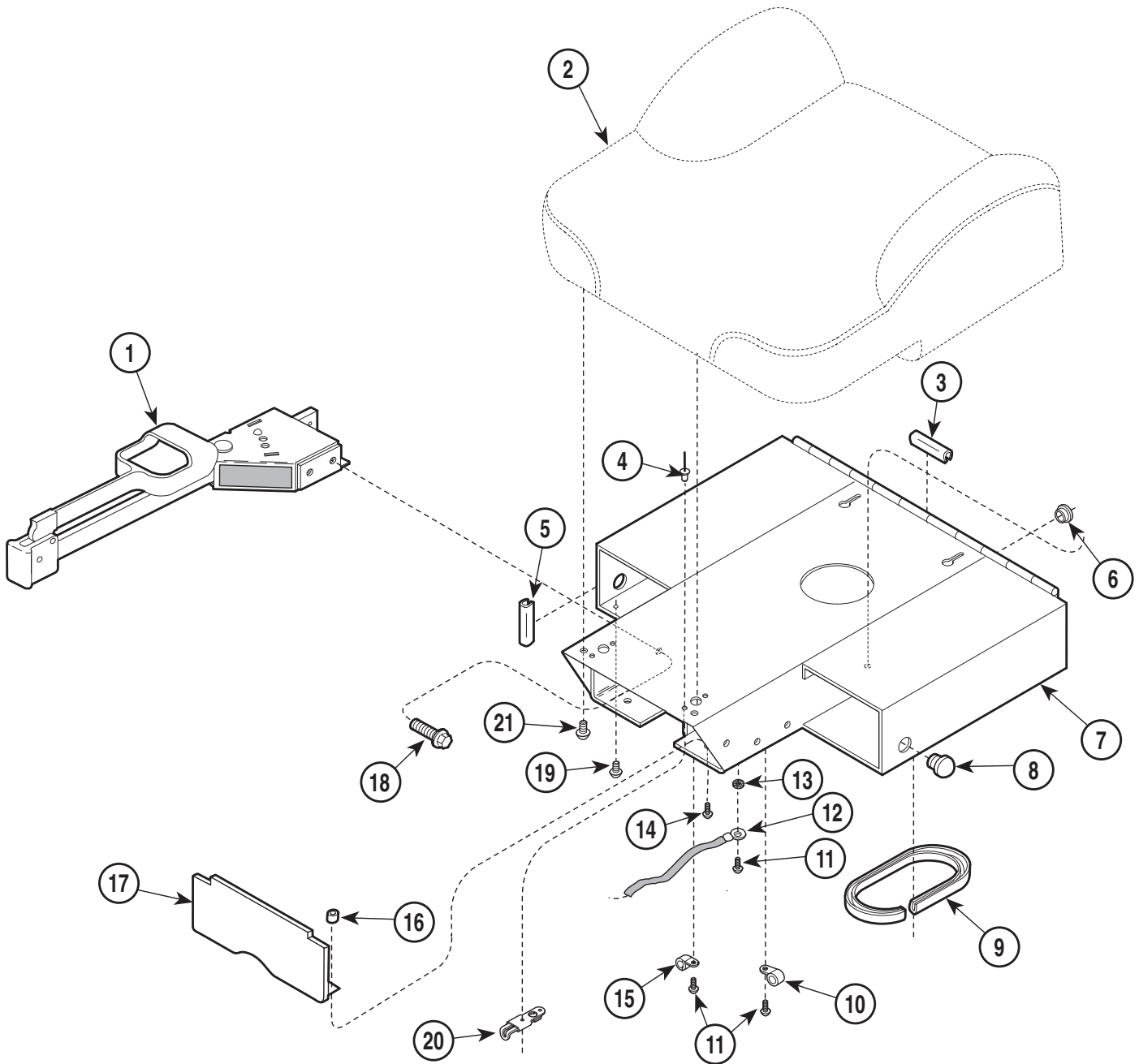

MA374601

Used on units with Serial Number HK1000 thru Present

Item	Part No.	Description	Qty.	Item	Part No.	Description	Qty.
1		Stirrup Assembly (Includes Items 18 & 19) (Refer to Breakdown Elsewhere)	2	11	040-0010-04	Screw	3
2		Upholstered Seat Section (Refer to "Upholstery Set" Elsewhere)	1	12	015-0082-01	Ground Braid	1
3	016-0140-00	Trim Lock (Specify Length - 2")	2	13	040-0001-31	Lockwasher	1
4	042-0010-11	Pop Rivet (Optional)	4	14	040-0010-23	Screw	2
5	016-0140-00	Trim Lock (Specify Length - 1 1/2")	2	15	015-0001-00	Wire Clip	1
6	053-0068-06	Snap Bushing	2	16	042-0045-01	Nutsert	2
7	030-1042-40	Seat Weldment	1	17	050-3911-40	Filler Hut	1
8	053-0050-00	Hole Plug	2	18	040-0375-00	Screw	4
9	016-0162-00	Trim Lock (Specify Length - 11")	1	19	040-0010-47	Screw	2
10	015-0014-00	Wire Clip	1	20	016-0542-00	Slide Latch Assembly (Optional)	1
				21	040-0010-01	Screw	2

Always Specify Model & Serial Number

Stirrup Assembly

SECTION VI PARTS LIST

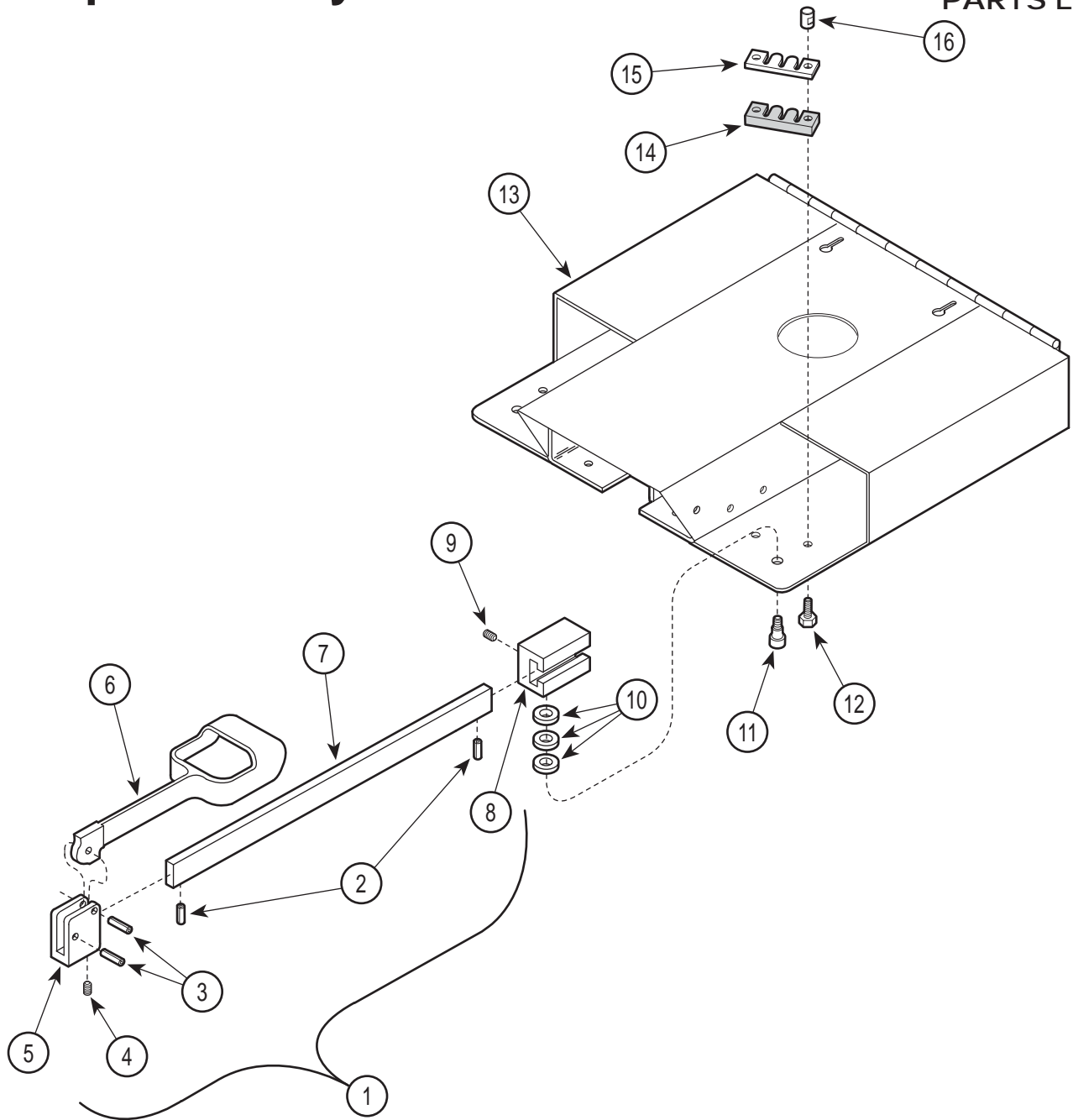

MA227000

Used on units with Serial Number AN1000 thru Present & BY1000 & CA1000 thru BY1624 & CA1184

Item	Part No.	Description	Qty.	Item	Part No.	Description	Qty.
1	029-0115-00	(No Longer Available) {Not Shown}		8	• 051-0113-00	• Pivot Block	1
		(Includes Items 1 thru 8)	1	9	040-0010-14	Set Screw	2
	029-0115-01	No Longer Available {Shown}		10	025-0013-00	Spring Washer	6
		(Includes Items 1 thru 8)	1	11	042-0014-00	Shoulder Bolt	2
2	• 042-0001-02	• Roll Pin	2	12	040-0312-03	Screw	4
3	• 042-0001-00	• Roll Pin	2	13		Seat Weldment (Refer to "Seat	
4	• 040-0250-15	• Set Screw	1			Components" Elsewhere)	Ref
5	• 020-0012-00	• Pivot Block	1	14	053-0027-01	Gear Lock Pad	2
6	• 020-0001-01	• Stirrup	1	15	050-0006-00	Gear Lock	2
7	• 051-0005-00	• Horizontal Bar (Plated)	1	16	057-0049-00	Stirrup Stop	4

Always Specify Model & Serial Number

Stirrup Assembly

SECTION VI PARTS LIST

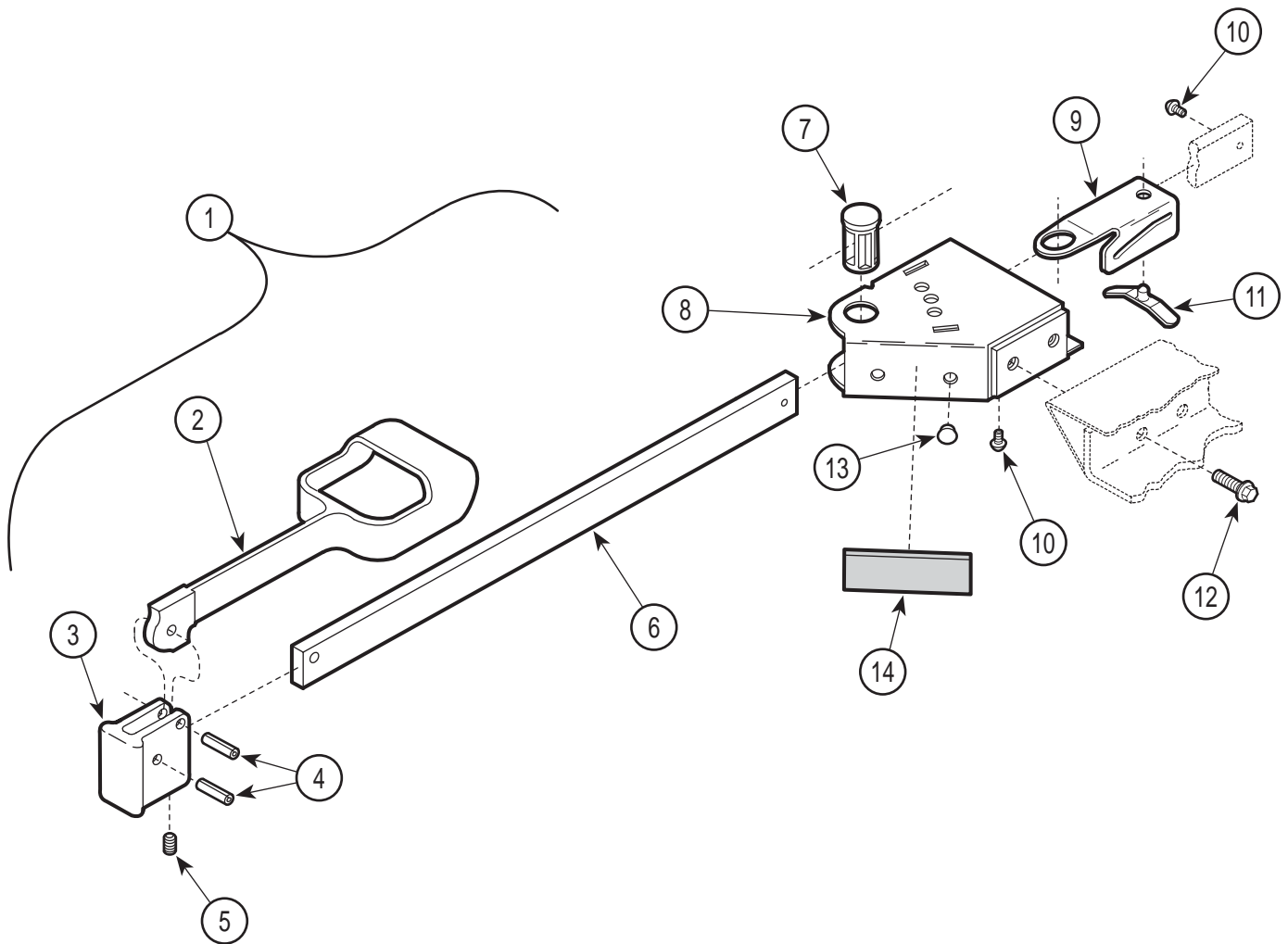

**This assembly is no longer available.
It has been replaced by 002-0719-00.
Note: This kit contains two complete
stirrup assemblies.**

MA223700

Used on units with Serial Number BY1625 & CA1185 thru BY2085 & CA1226

Item	Part No.	Description	Qty.	Item	Part No.	Description	Qty.
	029-1285-00	R.H. Stirrup Assembly {Shown} (Includes Items 1 thru 12)	1	8	• 030-0736-20	• R.H. Stirrup Mount Weldment (Shown)	1
	029-1285-01	L.H. Stirrup Assembly {Not Shown} (Includes Items 1 thru 13)	1		• 030-0737-20	• L.H. Stirrup Mount Weldment (Not Shown)	1
1	• 029-1277-00	• Stirrup Assembly (Includes Items 2 thru 6)	1	9	• 050-1785-02	• Stirrup Guide Bracket	1
2	• 020-0181-00	• Stirrup	1	10	• 040-0010-47	• Screw	2
3	• 020-0182-00	• Pivot Block	1	11	• 016-0400-00	• Stirrup Index Spring	1
4	• 042-0001-00	• Roll Pin	2	12	• 040-0375-00	• Screw	2
5	• 040-0250-15	• Set Screw	1	13	• 053-0050-05	• Hole Plug (Used on R.H. Stirrup Mount Weldments Only)	2
6	• 051-0634-00	• Horizontal Stirrup Bar (Chrome)	1	14	061-0279-00	Stirrup Instruction Label (Used on L.H. Stirrup Mount Weldments Only)	1
7	• 053-0387-00	• Pivot Boss	1				

Always Specify Model & Serial Number

Stirrup Assembly

SECTION VI PARTS LIST

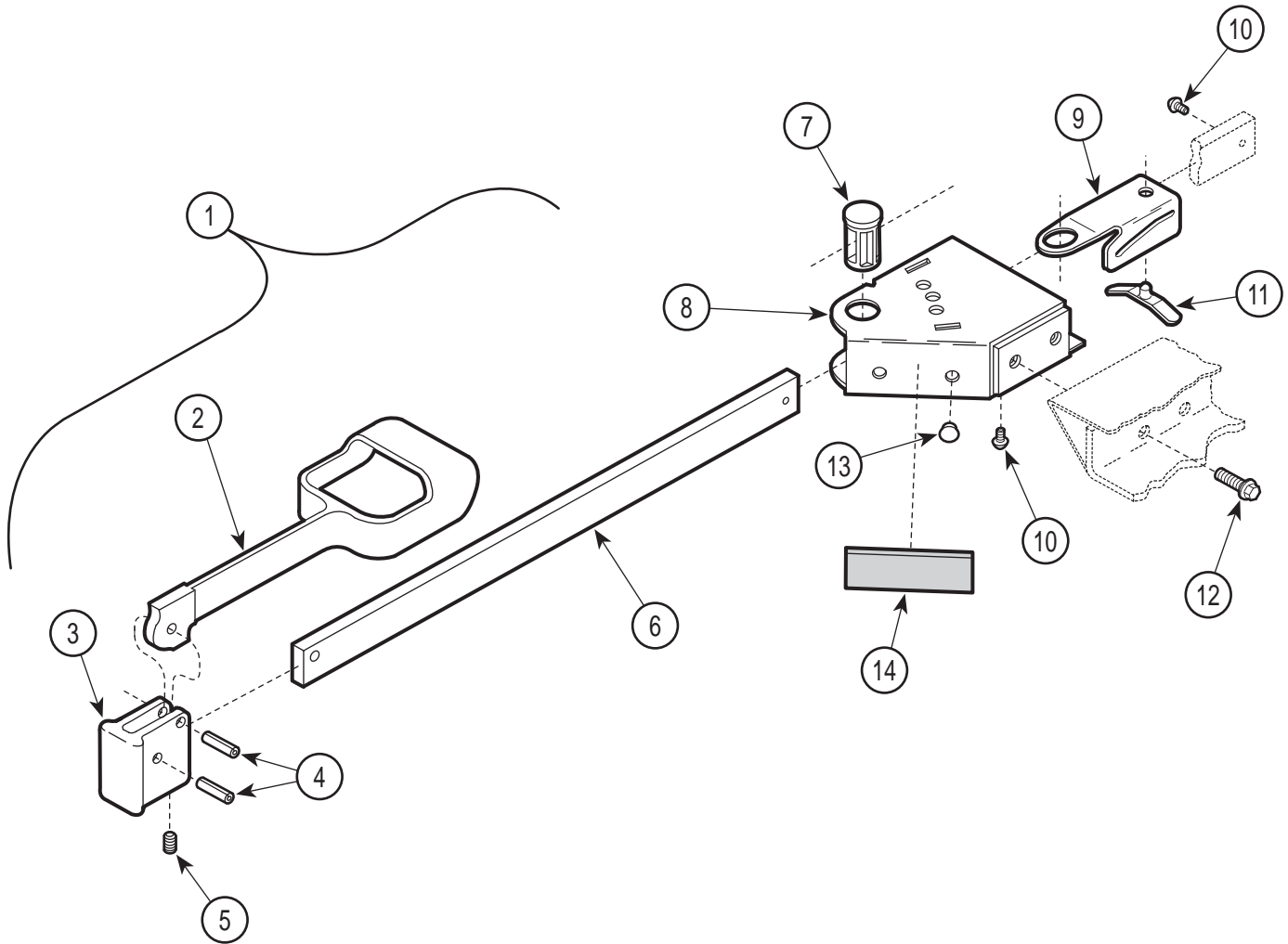

**This assembly is no longer available.
It has been replaced by 002-0719-00.
Note: This kit contains two complete
stirrup assemblies.**

MA223700

Used on units with Serial Numbers BY2086, CA1227, DF1000, EM1000, EN1000, EY1000 & EZ1000 thru Present

Item	Part No.	Description	Qty.	Item	Part No.	Description	Qty.
	(N.L.A.)	R.H. Stirrup Assembly {Shown} (Includes Items 1 thru 13)	1	8	•030-0736-20	• R.H. Stirrup Mount Weldment (Shown)	1
	(N.L.A.)	L.H. Stirrup Assembly {Not Shown} (Includes Items 1 thru 13)	1		•030-0737-20	• L.H. Stirrup Mount Weldment (Not Shown)	1
1	•029-1397-00	• Stirrup Assembly (Includes Items 2 thru 6)	1	9	•050-5027-00	• Stirrup Guide Bracket	1
2	••020-0181-00	•• Stirrup	1	10	•040-0010-47	• Screw	2
3	••020-0182-00	•• Pivot Block	1	11	•016-0400-00	• Stirrup Index Spring	1
4	••042-0001-00	•• Roll Pin	2	12	•040-0375-00	• Screw	2
5	••040-0250-15	•• Set Screw	1	13	•053-0050-05	Hole Plug ([1] Used on R.H. Stirrup Mount Weldment, [2] Used on R.H. Stirrup Mount Weldment	3
6	••051-0668-00	•• Horizontal Stirrup Bar (Black)	1			Stirrup Instruction Label (Used on L.H. Stirrup Mount Weldments Only)	1
7	•053-0387-00	• Pivot Boss	1	14	061-0279-00		

(N.L.A.) Denotes "No Longer Available"
Always Specify Model & Serial Number

Stirrup Assembly

SECTION VI PARTS LIST

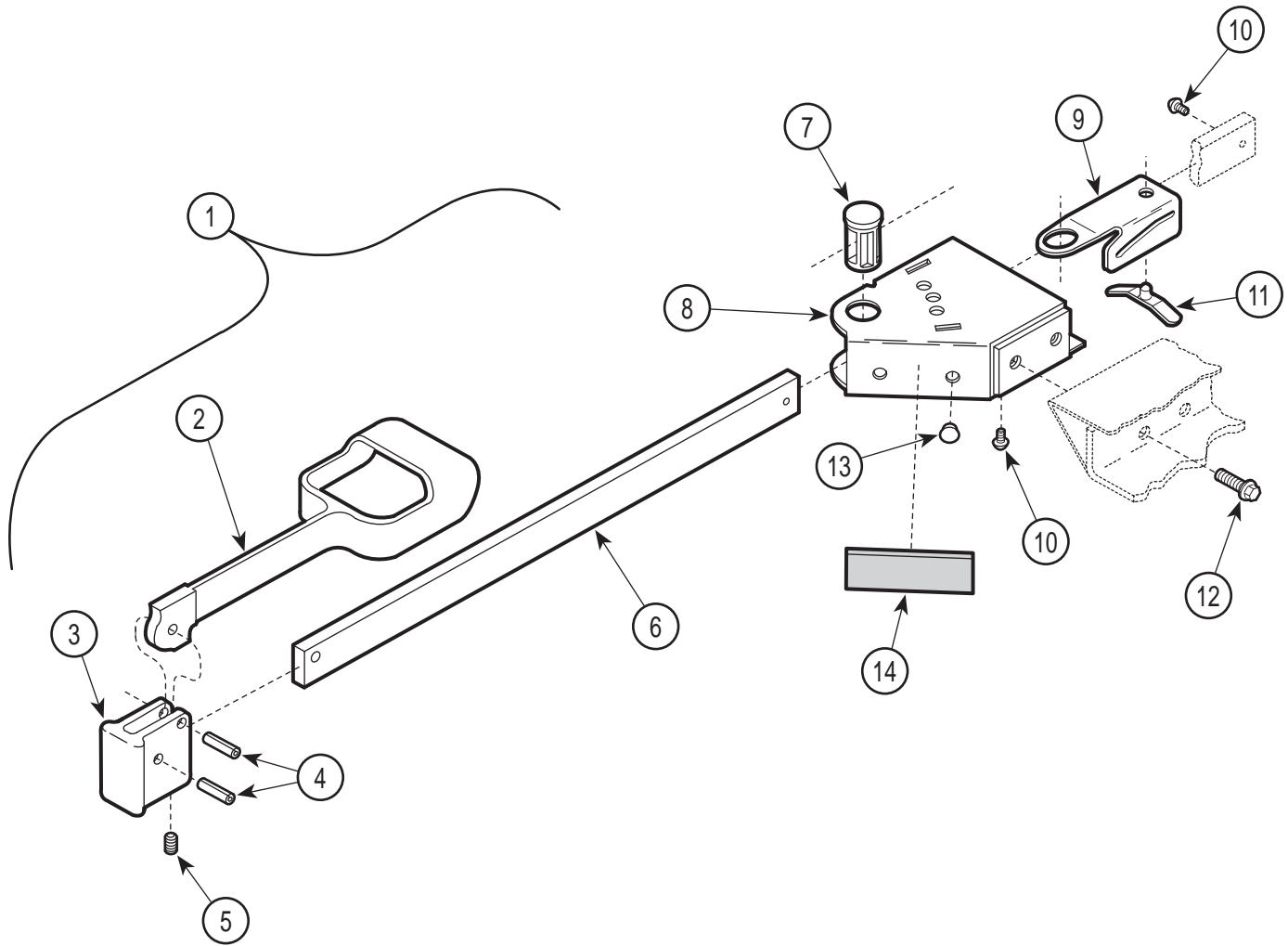

**This assembly is no longer available.
It has been replaced by 002-0719-00.
Note: This kit contains two complete
stirrup assemblies.**

MA223700

Used on units with Serial Numbers HK1000 thru Present

Item	Part No.	Description	Qty.	Item	Part No.	Description	Qty.
	(N.L.A.)	R.H. Stirrup Assembly {Shown} (Includes Items 1 thru 13)	1	8	• 030-0736-40	• R.H. Stirrup Mount Weldment (Shown)	1
	(N.L.A.)	L.H. Stirrup Assembly {Not Shown} (Includes Items 1 thru 13)	1		• 030-0737-40	• L.H. Stirrup Mount Weldment (Not Shown)	1
1	• 029-1397-03	• Stirrup Assembly (Includes Items 2 thru 6)	1	9	• 050-5027-00	• Stirrup Guide Bracket	1
2	•• 020-0181-30	•• Stirrup	1	10	• 040-0010-47	• Screw	2
3	•• 020-0182-30	•• Pivot Block	1	11	• 016-0400-00	• Stirrup Index Spring	1
4	•• 042-0001-00	•• Roll Pin	2	12	• 040-0375-00	• Screw	2
5	•• 040-0250-15	•• Set Screw	1	13	• 053-0050-05	Hole Plug ([1] Used on R.H. Stirrup Mount Weldment, [2] Used on R.H. Stirrup Mount Weldment	3
6	•• 051-0668-00	•• Horizontal Stirrup Bar (Black)	1	14	061-0279-00	Stirrup Instruction Label (Used on L.H. Stirrup Mount Weldments Only)	1
7	• 053-0387-00	• Pivot Boss	1				

(N.L.A.) Denotes "No Longer Available"
Always Specify Model & Serial Number

Footboard Components

SECTION VI PARTS LIST

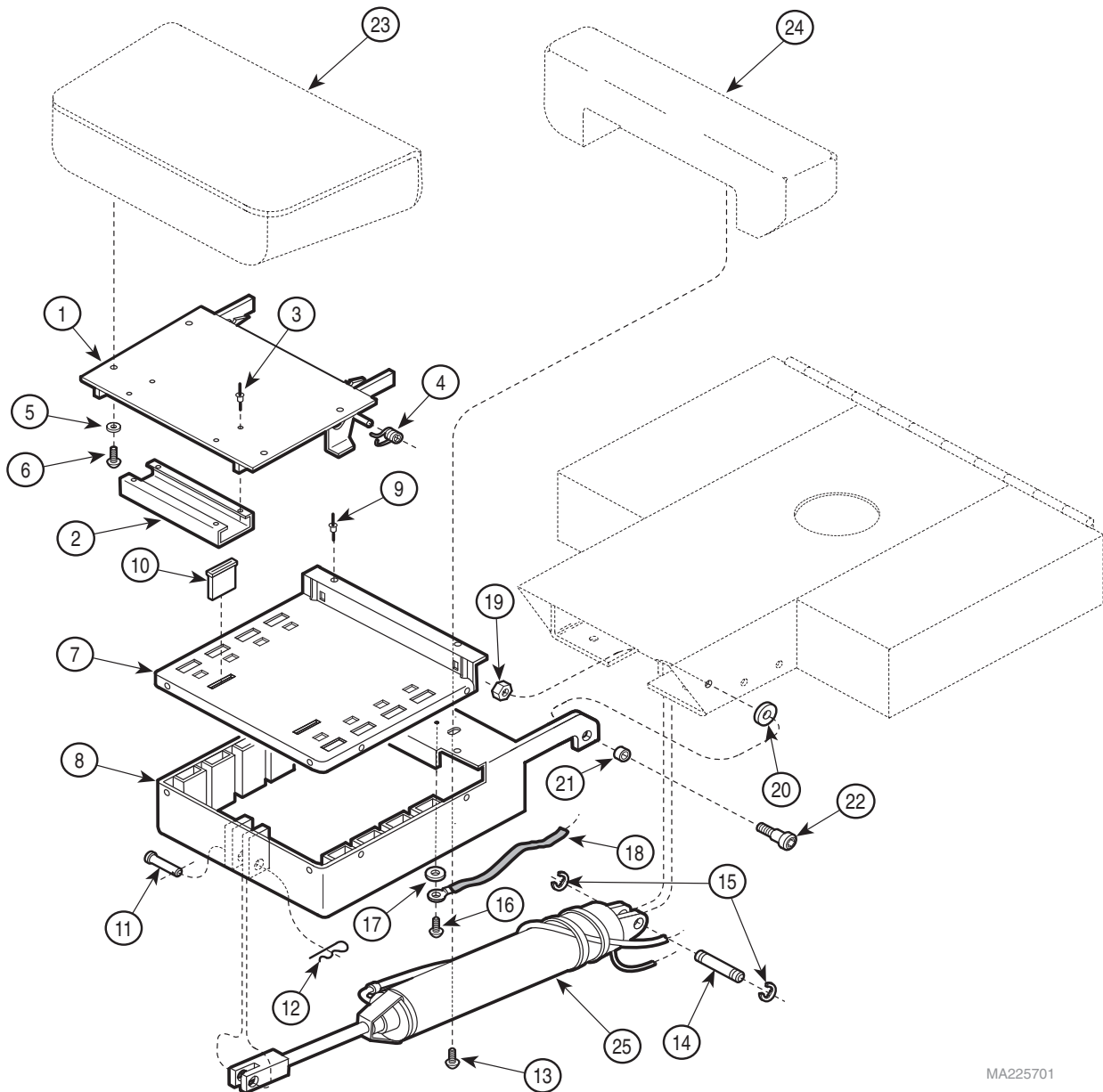

MA225701

Used on units with Serial Number AN1000 thru Present

Item	Part No.	Description	Qty.	Item	Part No.	Description	Qty.
1	030-1113-xx	Footboard Weldment (Specify Color)	1	15	042-0007-00	E-Ring	2
2	050-0868-00	Catch Channel	1	16	040-0010-04	Screw	1
3	042-0010-02	Pop Rivet	4	17	045-0001-31	Lockwasher	1
4	025-0014-01	L.H. Spring (Not Shown)	1	18	015-0082-01	Ground Braid	1
	025-0014-00	R.H. Spring (Shown)	1	19	041-0375-05	Jam Nut	2
5	045-0001-03	Washer	4	20	045-0004-00	Washer	2
6	040-0250-44	Screw	4	21	016-0076-00	Bushing	2
7	050-0871-00	Foot Trim	1	22	042-0014-00	Shoulder Screw	2
8	030-0284-00	Foot Extension Weldment	1	23		Upholstered Foot Rest (Refer to "Upholstery Set" Elsewhere)	Ref
9	042-0010-04	Pop Rivet	8	24		Upholstered Leg Rest (Refer to Foot Cylinder (Refer to "Hydraulic System" Elsewhere)	Ref
10	016-0092-00	Magnet	2	25		"Upholstery Set" Elsewhere)	Ref
11	042-0005-03	Clevis Pin	1				
12	042-0004-00	Pin Clip	1				
13	040-0010-01	Screw	2				
14	042-0006-01	Clevis Pin	1				

Always Specify Model & Serial Number

Footboard Components

SECTION VI PARTS LIST

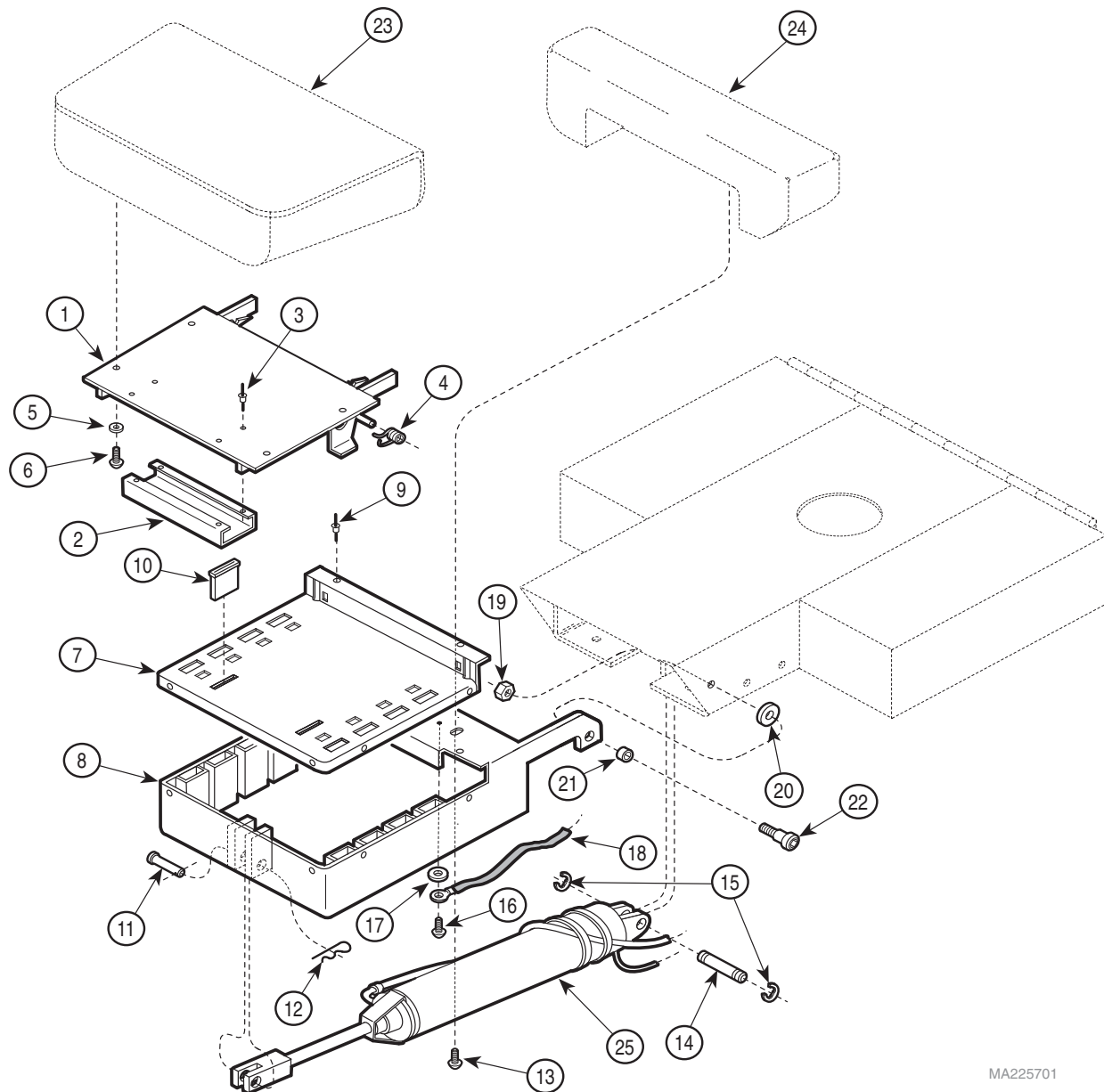

MA225701

Used on units with Serial Number BY-1000, CA1000 & DF1000 thru Present

Item	Part No.	Description	Qty.	Item	Part No.	Description	Qty.
1	030-1113-20	Footboard Weldment	1	15	042-0007-00	E-Ring	2
2	050-0868-00	Catch Channel	1	16	040-0010-04	Screw	1
3	042-0010-02	Pop Rivet	4	17	045-0001-31	Lockwasher	1
4	025-0014-01 025-0014-00	L.H. Spring (Not Shown)	1	18	015-0082-01	Ground Braid	1
		R.H. Spring (Shown)	1	19	041-0375-05	Jam Nut	2
5	045-0001-03	Washer	4	20	045-0004-00	Washer	2
6	040-0010-43	Screw	4	21	016-0076-00	Bushing	2
7	050-0871-00	Foot Trim	1	22	042-0014-00	Shoulder Screw	2
8	030-0284-20	Foot Extension Weldment	1	23		Upholstered Foot Rest (Refer to "Upholstery Set" Elsewhere)	Ref
9	042-0010-04	Pop Rivet	8	24		Upholstered Leg Rest (Refer to Foot Cylinder (Refer to "Hydraulic System" Elsewhere)	Ref
10	016-0092-00	Magnet	2	25		"Upholstery Set" Elsewhere)	Ref
11	042-0005-03	Clevis Pin	1				
12	042-0004-00	Pin Clip	1				
13	040-0010-43	Screw	2				
14	042-0006-01	Clevis Pin	1				

Always Specify Model & Serial Number

Footboard Components

SECTION VI PARTS LIST

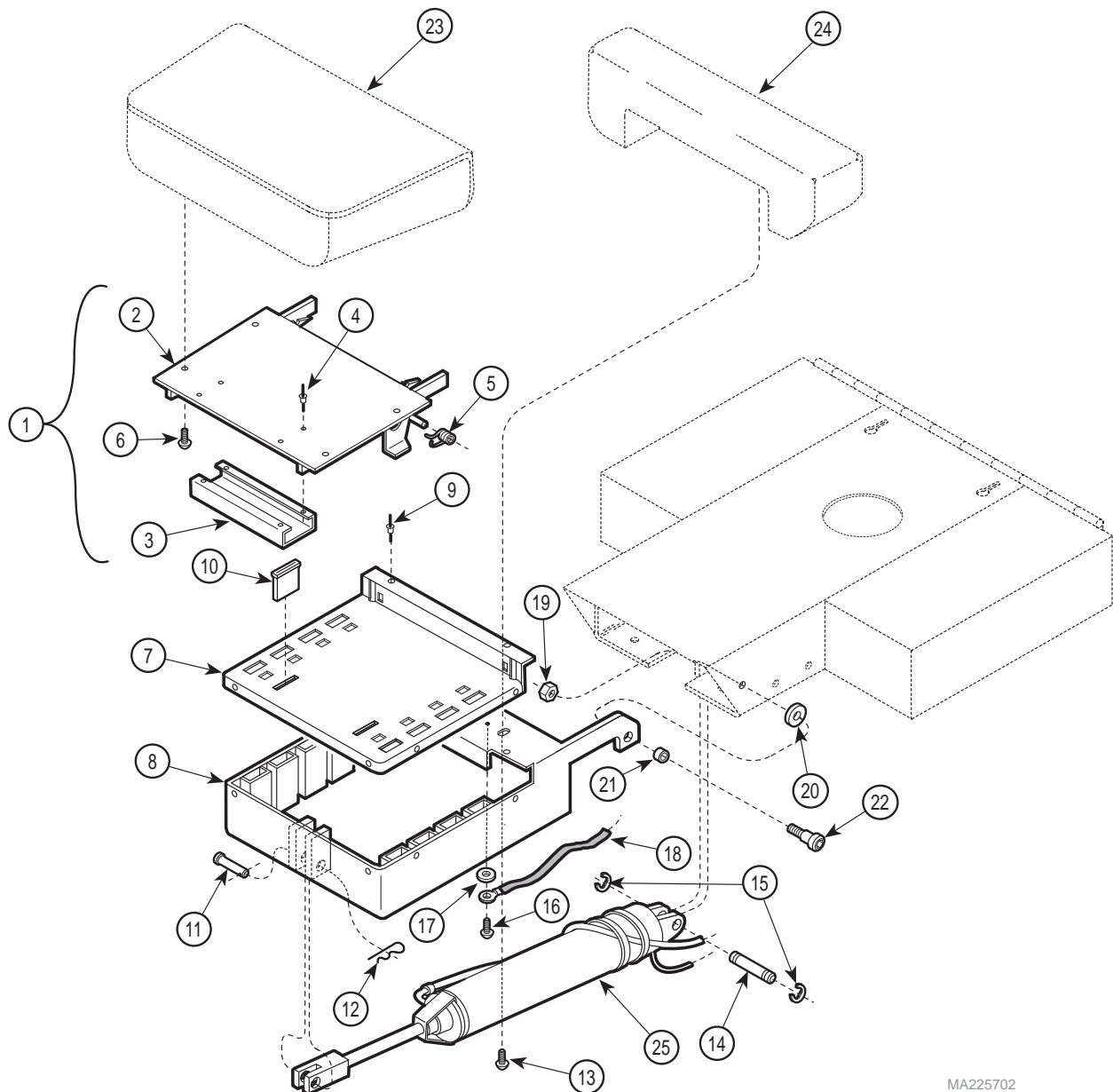

MA225702

Used on units with Serial Number EM1000 & EN1000 thru Present

Item	Part No.	Description	Qty.	Item	Part No.	Description	Qty.
1	029-1604-00	Footrest Assembly (Includes Items 1 thru 5)	1	14	042-0006-01	Clevis Pin	1
2	• 030-0854-20	• Footboard Weldment	1	15	042-0007-00	E-Ring	2
3	• 050-0868-00	• Catch Channel	1	16	040-0010-04	Screw	1
4	• 042-0010-02	• Pop Rivet	4	17	045-0001-31	Lockwasher	1
5	• 025-0045-01	• L.H. Spring (Shown)	1	18	015-0082-01	Ground Braid	1
	• 025-0045-00	• R.H. Spring (Not Shown)	1	19	041-0375-05	Jam Nut	2
6	040-0010-43	Screw	4	20	045-0004-00	Washer	2
7	050-0871-00	Foot Trim	1	21	016-0076-00	Bushing	2
8	030-0284-20	Foot Extension Weldment	1	22	042-0014-00	Shoulder Screw	2
9	042-0010-04	Pop Rivet	2	23		Upholstered Foot Rest (Refer to "Upholstery Set" Elsewhere)	Ref
10	016-0092-00	Magnet	8	24		Upholstered Leg Rest (Refer to Foot Cylinder (Refer to "Hydraulic System" Elsewhere)	Ref
11	042-0005-03	Clevis Pin	1	25		Upholstered Leg Rest (Refer to "Upholstery Set" Elsewhere)	Ref
12	042-0004-00	Pin Clip	1				
13	040-0010-43	Screw	2				

Always Specify Model & Serial Number

Footboard Components

SECTION VI PARTS LIST

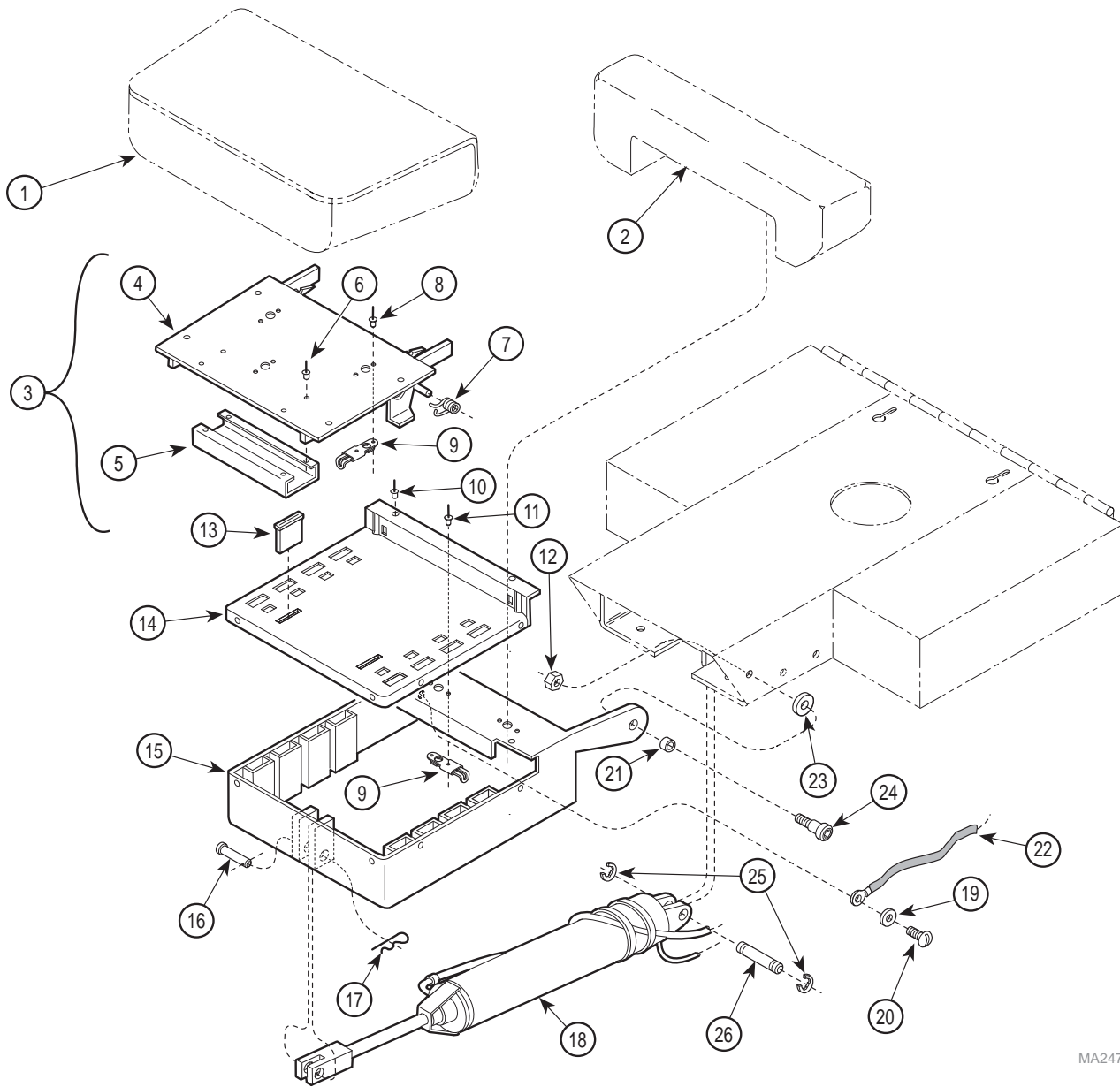

MA247200

Used on units with Serial Number EY1000 & EZ1000 thru Present

Item	Part No.	Description	Qty.	Item	Part No.	Description	Qty.
1		Upholstered Foot Rest (Refer to "Upholstery Set" Elsewhere)	Ref	13	016-0092-00	Magnet	2
2		Upholstered Leg Rest (Refer to "Upholstery Set" Elsewhere)	Ref	14	050-0871-00	Foot Trim	1
3	029-1646-00	Footrest Assembly (Includes Items 4 thru 9)	1	15	030-0886-20	Foot Extension Weldment	1
4	• 030-1113-20	• Footboard Weldment	1	16	042-0005-03	Clevis Pin	1
5	• 030-0868-00	• Catch Channel	1	17	042-0004-00	Pin Clip	1
6	• 042-0010-02	• Pop Rivet	4	18		Foot Cylinder (Refer to "Hydraulic System" Elsewhere)	Ref
7	• 025-0045-01	• L.H. Spring (Shown)	1	19	045-0001-31	Lockwasher	1
	• 025-0045-00	• R.H. Spring (Not Shown)	1	20	040-0010-04	Screw	1
8	• 042-0010-11	• Pop Rivet	6	21	016-0076-00	Bushing	2
9	• 016-0542-00	• Slide Latch Assembly	5	22	015-0082-01	Ground Braid	1
10	042-0010-04	Pop Rivet	8	23	045-0004-00	Washer	2
11	042-0010-13	Pop Rivet	4	24	042-0014-00	Shoulder Screw	2
12	041-0375-05	Jam Nut	2	25	042-0007-00	E-Ring	2
				26	042-0006-01	Clevis Pin	1

Always Specify Model & Serial Number

Footboard Components

SECTION VI PARTS LIST

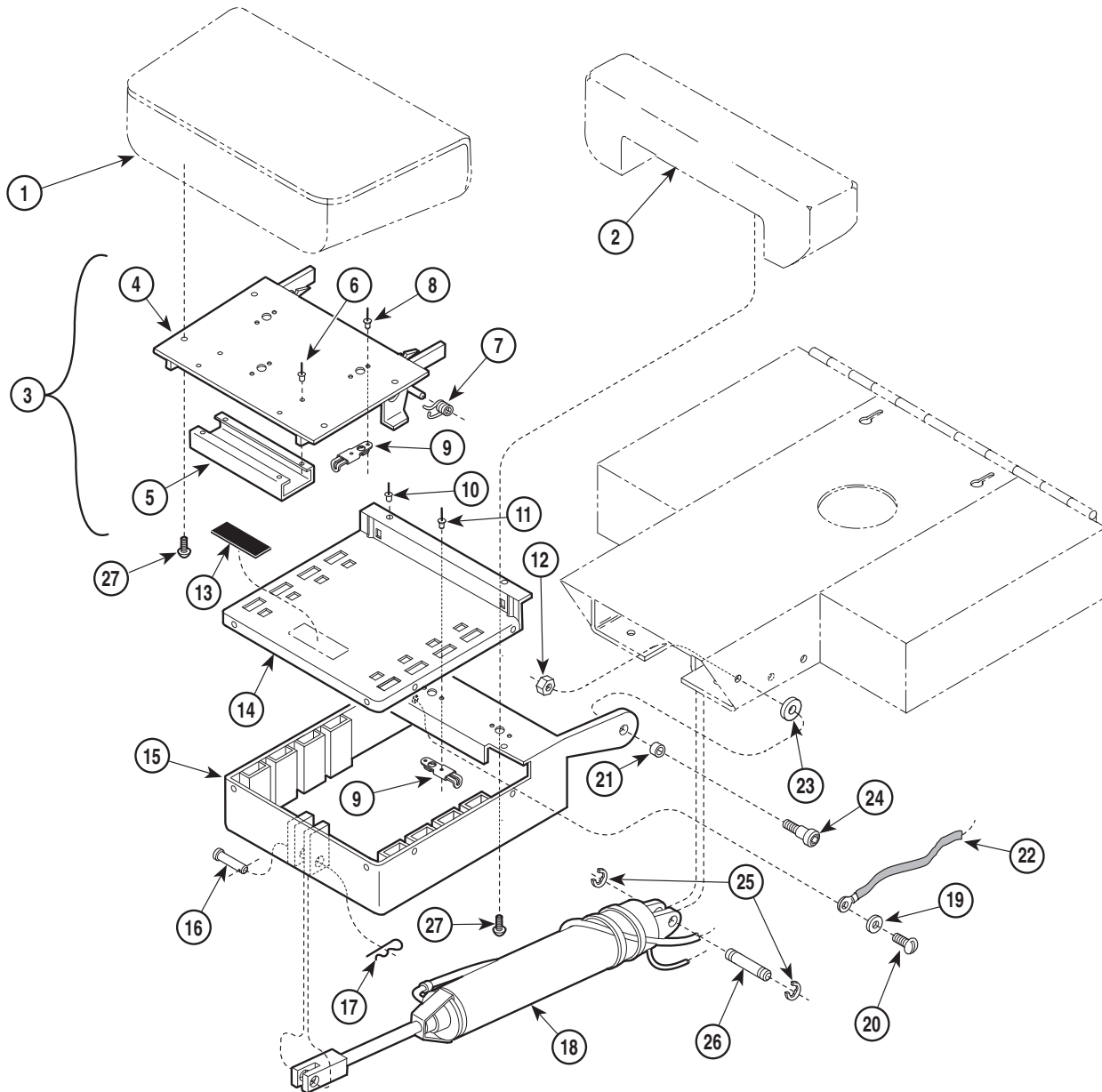

MA247202

Used on units with Serial Numbers HK1000 thru Present

Item	Part No.	Description	Qty.	Item	Part No.	Description	Qty.
1		Upholstered Foot Rest (Refer to "Upholstery Set" Elsewhere)	Ref	13	053-0018-00	Nyl-o-tape	1
2		Upholstered Leg Rest (Refer to "Upholstery Set" Elsewhere)	Ref	14	050-4127-00	Foot Trim	1
3	029-1646-02	Footrest Assembly (Includes Items 4 thru 7)	1	15	030-0886-40	Foot Extension Weldment	1
4	• 030-1113-40	• Footboard Weldment	1	16	042-0005-03	Clevis Pin	1
5	• 050-0868-00	• Catch Channel	1	17	042-0004-00	Pin Clip	1
6	• 042-0010-02	• Pop Rivet	4	18		Foot Cylinder (Refer to "Hydraulic System" Elsewhere)	Ref
7	• 025-0045-01	• L.H. Spring (Shown)	1	19	045-0001-31	Lockwasher	1
	• 025-0045-00	• R.H. Spring (Not Shown)	1	20	040-0010-04	Screw	1
8	042-0010-11	Pop Rivet (Optional)	6	21	016-0076-00	Bushing	2
9	016-0542-00	Slide Latch Assembly (Optional)	5	22	015-0082-01	Ground Braid	1
10	042-0010-04	Pop Rivet	8	23	045-0004-00	Washer	2
11	042-0010-13	Pop Rivet	4	24	042-0014-00	Shoulder Screw	2
12	041-0375-05	Jam Nut	2	25	042-0007-00	E-Ring	2
				26	042-0006-01	Clevis Pin	1
				27	040-0010-43	Screw	6

Always Specify Model & Serial Number

Base Covers And Enclosures

SECTION VI PARTS LIST

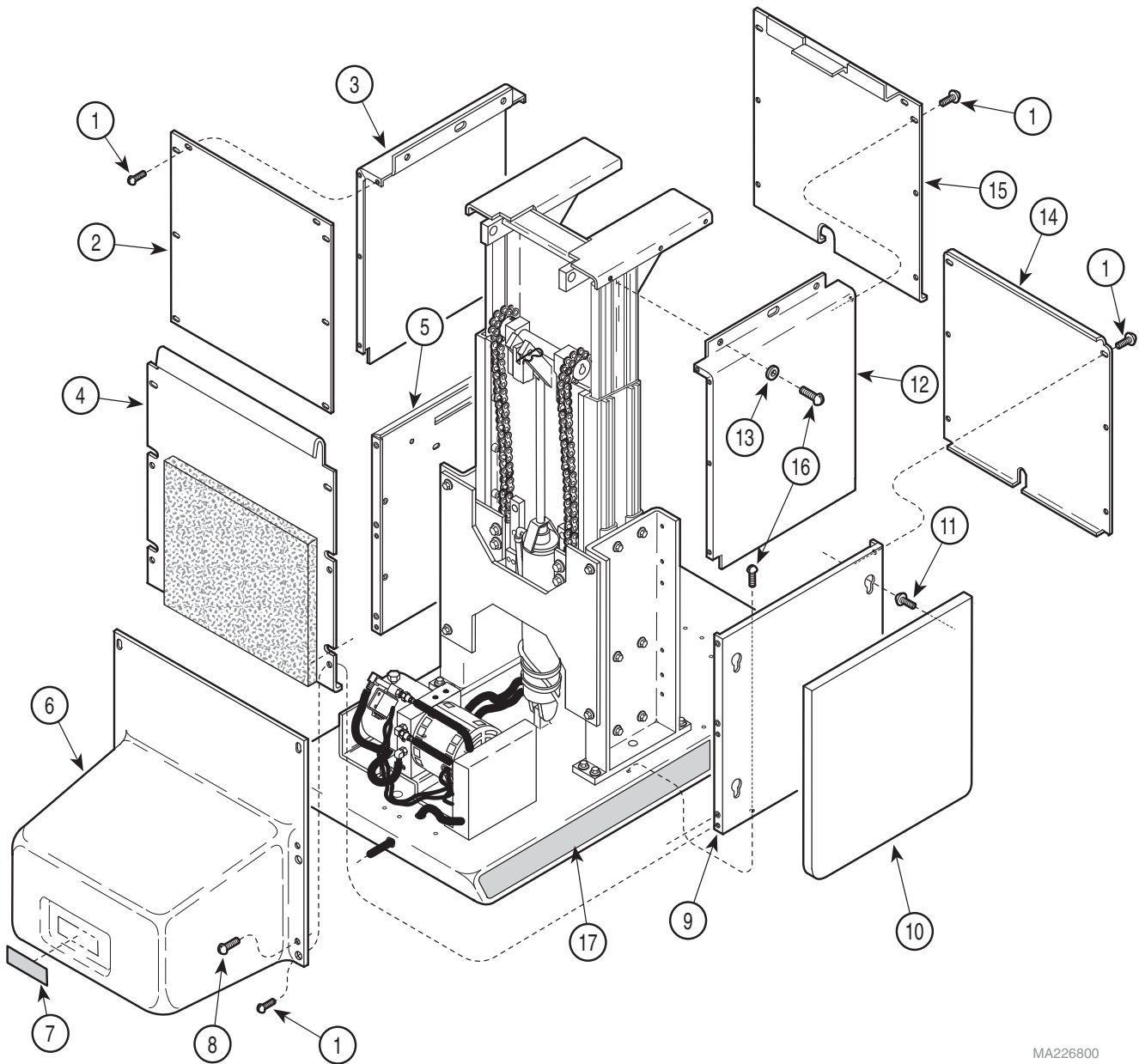

MA226800

Used on units with Serial Number AN1000 thru Present

Item	Part No.	Description	Qty.	Item	Part No.	Description	Qty.
1	040-0008-29	Screw	24	9	050-0998-00	R.H. Outer Shroud (Less Nutserts)	1
2	050-0362-00	Back Inner Shroud	1		• 042-0045-01	• Nutsert	7
3	050-0947-01	L.H. Inner Shroud (Less Nutserts)	1		• 042-0045-02	• Nutsert	4
	• 042-0045-02	• Nutsert	8	10	N.L.A.	Panel Assembly {Incl. Item 11}	2
4	029-0355-00	Back Outer Shroud Assembly	1	11	• 040-0006-00	• Screw	4
5	050-0998-01	L.H. Outer Shroud (Less Nutserts)	1	12	050-0947-00	R.H. Inner Shroud (Less Nutsert)	1
	• 042-0045-01	• Nutsert	7		• 042-0045-02	• Nutsert	8
	• 042-0045-02	• Nutsert	4	13	045-0001-15	Washer	6
6	029-0354-00	Motor Cover Assembly (Domestic Units Only)	1	14	050-0948-00	Front Outer Shroud	1
	029-0357-00	Motor Cover Assembly (Export Units Only)	1	15	050-0463-00	Front Inner Shroud	1
7	061-0033-00	Caution Label (Domestic Units Only)	1	16	040-0010-47	Screw	12
8	040-0010-34	Screw	6	17	053-0079-00	Scuff Plate	2

N.L.A. denotes "No Longer Available"
Always Specify Model & Serial Number

Base Covers And Enclosures

SECTION VI PARTS LIST

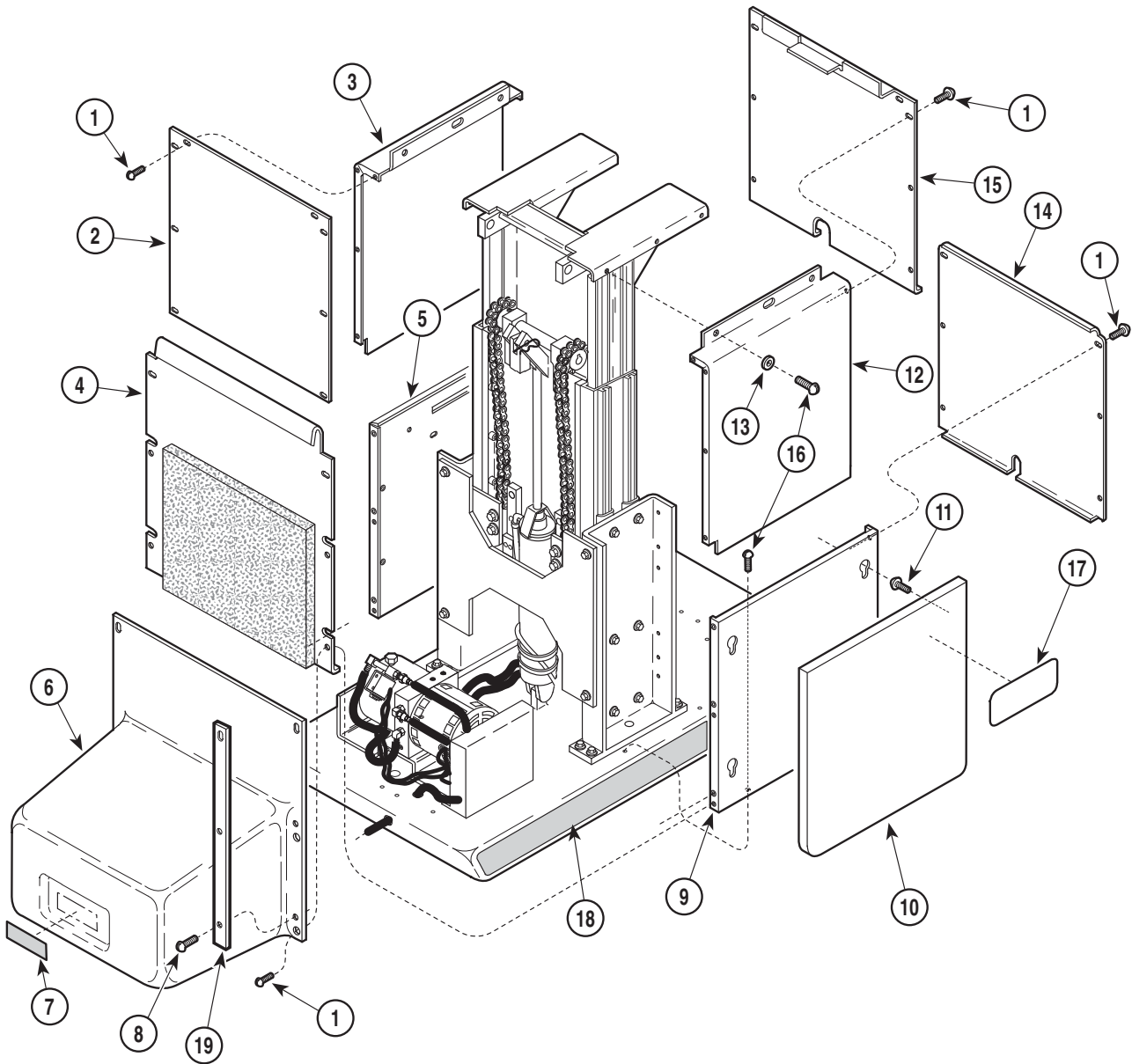

MA226802

Used on units with Serial Number BY1000 & CA1000 thru Present

Item	Part No.	Description	Qty.	Item	Part No.	Description	Qty.
1	040-0008-29	Screw	24	9	050-0998-00	R.H. Outer Shroud (Less Nutserts)	1
2	050-0362-00	Back Inner Shroud	1		• 042-0045-01	• Nutsert	7
3	050-0947-01	L.H. Inner Shroud (Less Nutserts)	1		• 042-0045-02	• Nutsert	4
		• 042-0045-02	8	10	N.L.A.	Side Panel Assembly (Includes	
4	029-0355-01	Back Outer Shroud Assembly	1			Item 11 {Specify Color})	2
5	050-0998-01	L.H. Outer Shroud (Less Nutserts)	1	11	• 040-0006-00	• Screw	4
		• 042-0045-01	7	12	050-0947-20	R.H. Inner Shroud (Less Nutsert)	1
		• 042-0045-02	4		• 042-0045-02	• Nutsert	8
6	029-0354-01	Motor Cover Assembly (Domestic	1	13	045-0001-15	Washer	6
		Units Only)		14	050-0948-20	Front Outer Shroud	1
	029-0357-01	Motor Cover Assembly (Export Units	1	15	050-0463-20	Front Inner Shroud	1
		Only)		16	040-0010-47	Screw	12
7	061-0033-00	Caution Label (Domestic Units Only)	1	17	061-0237-08	Nameplate - 119	2
8	040-0010-34	Screw (Domestic Units Only)	6	18	053-0079-00	Scuff Plate (Earlier Units Only)	2
	040-0010-129	Screw (Export Units Only)	6	19	051-0796-20	Motor Cover Strap (Export Units Only) ..	2

N.L.A. denotes "No Longer Available"
Always Specify Model & Serial Number

Base Covers And Enclosures

SECTION VI PARTS LIST

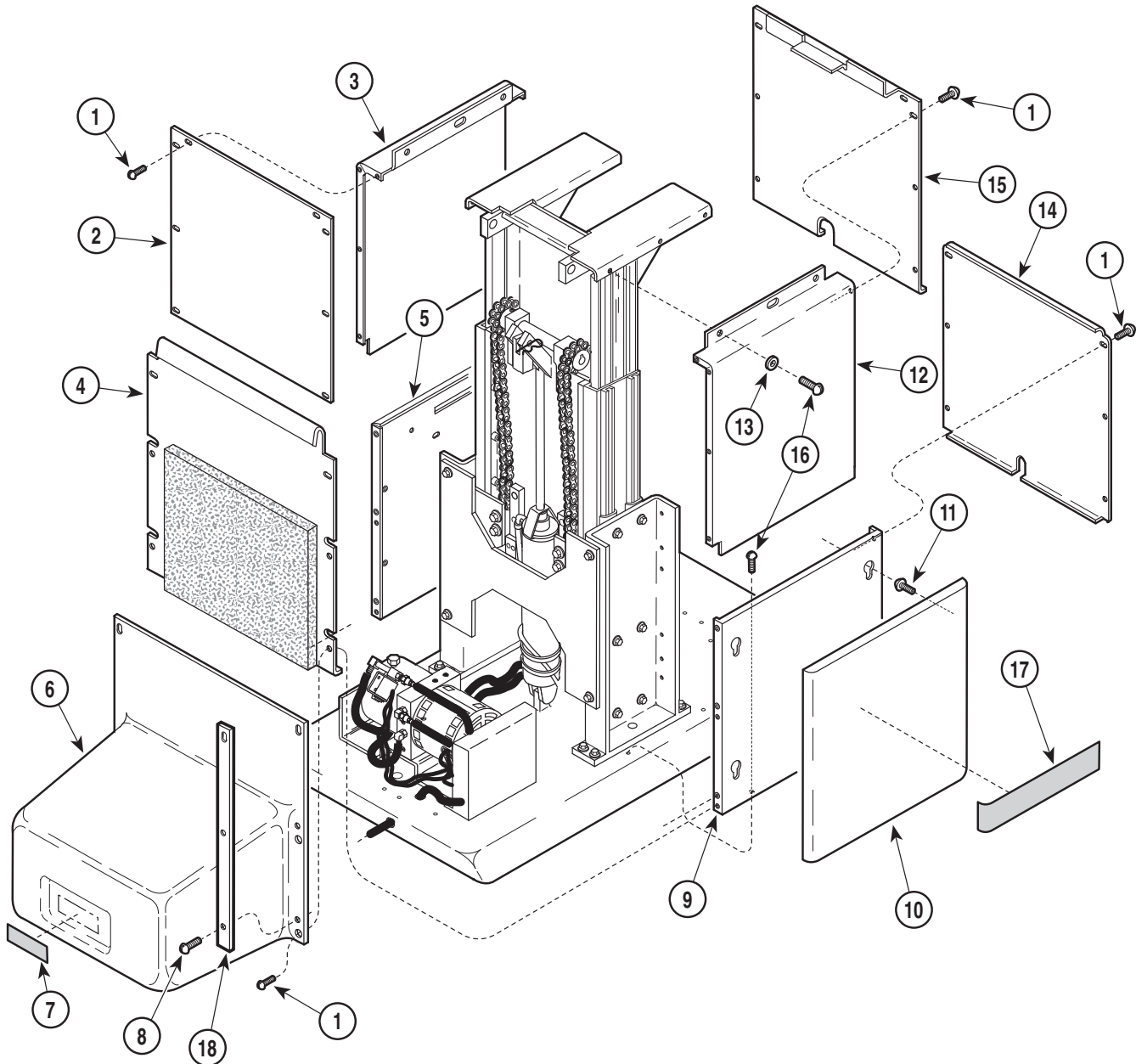

MA226801

Used on units with Serial Number DF1000 thru Present

Item	Part No.	Description	Qty.	Item	Part No.	Description	Qty.
1	040-0008-29	Screw	24	9	050-2021-00	R.H. Outer Shroud (Less Nutserts)	1
2	050-0362-00	Back Inner Shroud	1		• 042-0045-01	• Nutsert	7
3	050-0947-01	L.H. Inner Shroud (Less Nutserts)	1		• 042-0045-02	• Nutsert	4
	• 042-0045-02	• Nutsert	8	10	029-1393-00	Side Panel Assembly (Includes Item 11 {Specify Color})	2
4	029-0355-01	Back Outer Shroud Assembly	1	11	• 040-0006-00	• Screw	4
5	050-2021-01	L.H. Outer Shroud (Less Nutserts)	1	12	050-0947-20	R.H. Inner Shroud (Less Nutsert)	1
	• 042-0045-01	• Nutsert	7		• 042-0045-02	• Nutsert	8
	• 042-0045-02	• Nutsert	4	13	045-0001-15	Washer	6
6	029-0354-01	Motor Cover Assembly (Domestic Units Only)	1	14	050-2023-20	Front Outer Shroud	1
	029-0357-01	Motor Cover Assembly (Export Units Only)	1	15	050-0463-20	Front Inner Shroud	1
7	061-0033-00	Caution Label (Domestic Units Only)	1	16	040-0010-47	Screw	12
8	040-0010-34	Screw (Domestic Units Only)	6	17	061-0321-00	Label - Special Edition	2
	040-0010-129	Screw (Export Units Only)	6	18	051-0796-20	Motor Cover Strap (Export Units Only)	2

Always Specify Model & Serial Number

Base Covers And Enclosures

SECTION VI PARTS LIST

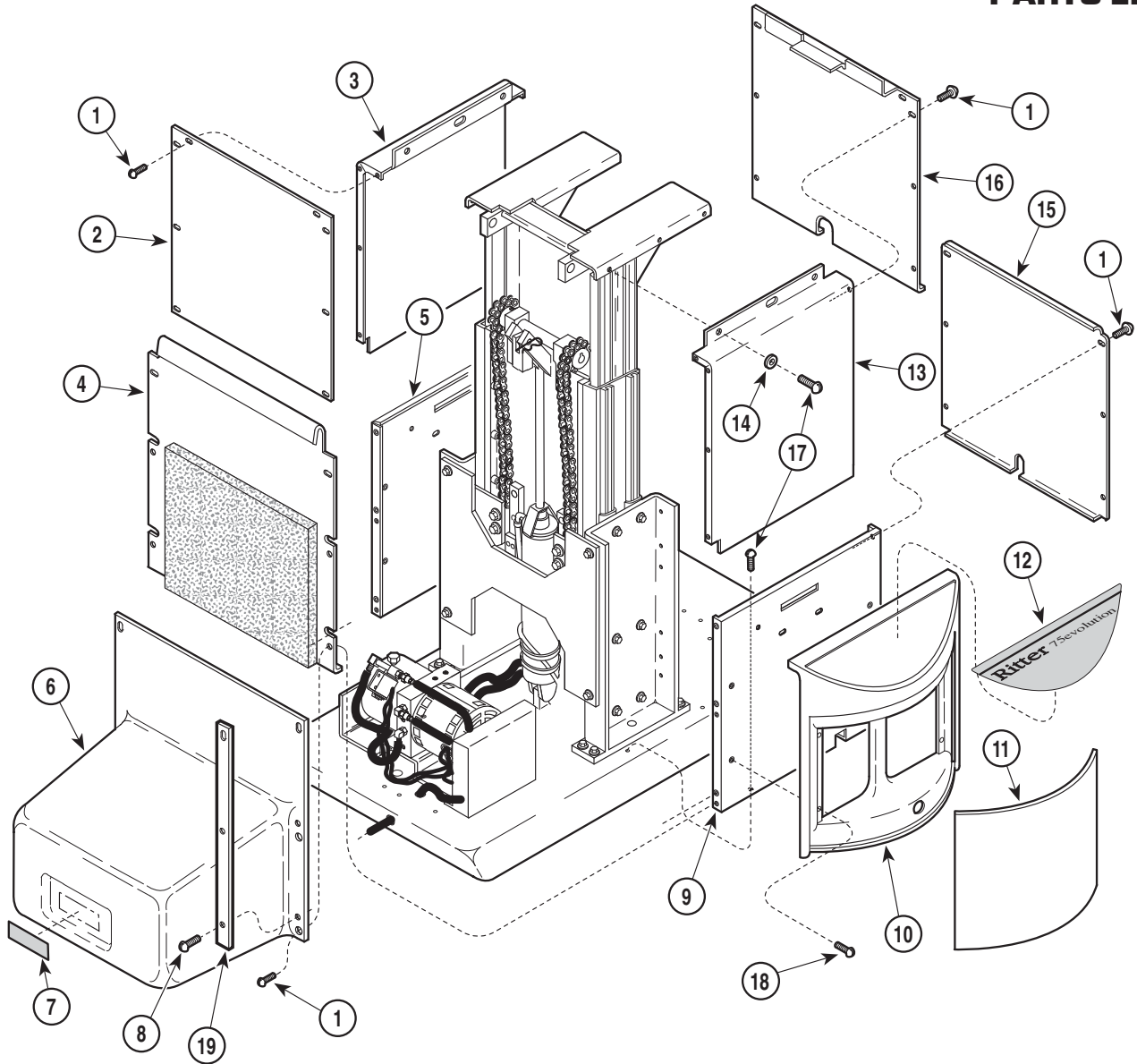

MA225800

Used on units with Serial Number EM1000, EN1000, EY1000 & EZ1000 thru Present

Item	Part No.	Description	Qty.	Item	Part No.	Description	Qty.
1	040-0008-29	Screw	24	• 042-0045-02	• Nutsert	4	
2	050-0362-20	Back Inner Shroud	1	10	053-0516-00	Side Panel	2
3	050-0947-21	L.H. Inner Shroud (Less Nutserts)	1	11	050-2483-01	Side Panel Insert (Warm Grey)	2
	• 042-0045-02	• Nutsert	8		050-2483-02	Side Panel Insert (Slate Grey)	2
4	029-1585-00	Back Outer Shroud Assembly	1		050-2483-03	Side Panel Insert (Rosedust)	2
5	050-2639-21	L.H. Outer Shroud (Less Nutserts)	1		050-2483-04	Side Panel Insert (Larkspur Blue)	2
	• 042-0045-01	• Nutsert	7		050-2483-05	Side Panel Insert (Victorian Teal)	2
	• 042-0045-02	• Nutsert	4		050-2483-99	Side Panel Insert (Special Colors)	2
6	029-1586-00	Motor Cover Assembly (Domestic Units Only)	1	12	061-0461-00	Nameplate Decal	2
	029-1608-00	Motor Cover Assembly (Export Units Only)	1	13	050-0947-20	R.H. Inner Shroud (Less Nutsert)	1
7	061-0033-00	Caution Label (Domestic Units Only)	1		• 042-0045-02	• Nutsert	8
8	040-0010-34	Screw (Domestic Units Only)	6	14	045-0001-15	Washer	6
	040-0010-129	Screw (Export Units Only)	6	15	050-2617-20	Front Outer Shroud	1
9	050-2639-20	R.H. Outer Shroud (Less Nutserts)	1	16	050-0463-20	Front Inner Shroud	1
	• 042-0045-01	• Nutsert	7	17	040-0010-47	Screw	12
				18	040-0010-23	Screw	8
				19	051-0796-20	Motor Cover Strap (Export Units Only)	2

Always Specify Model & Serial Number

Base Covers And Enclosures

SECTION VI PARTS LIST

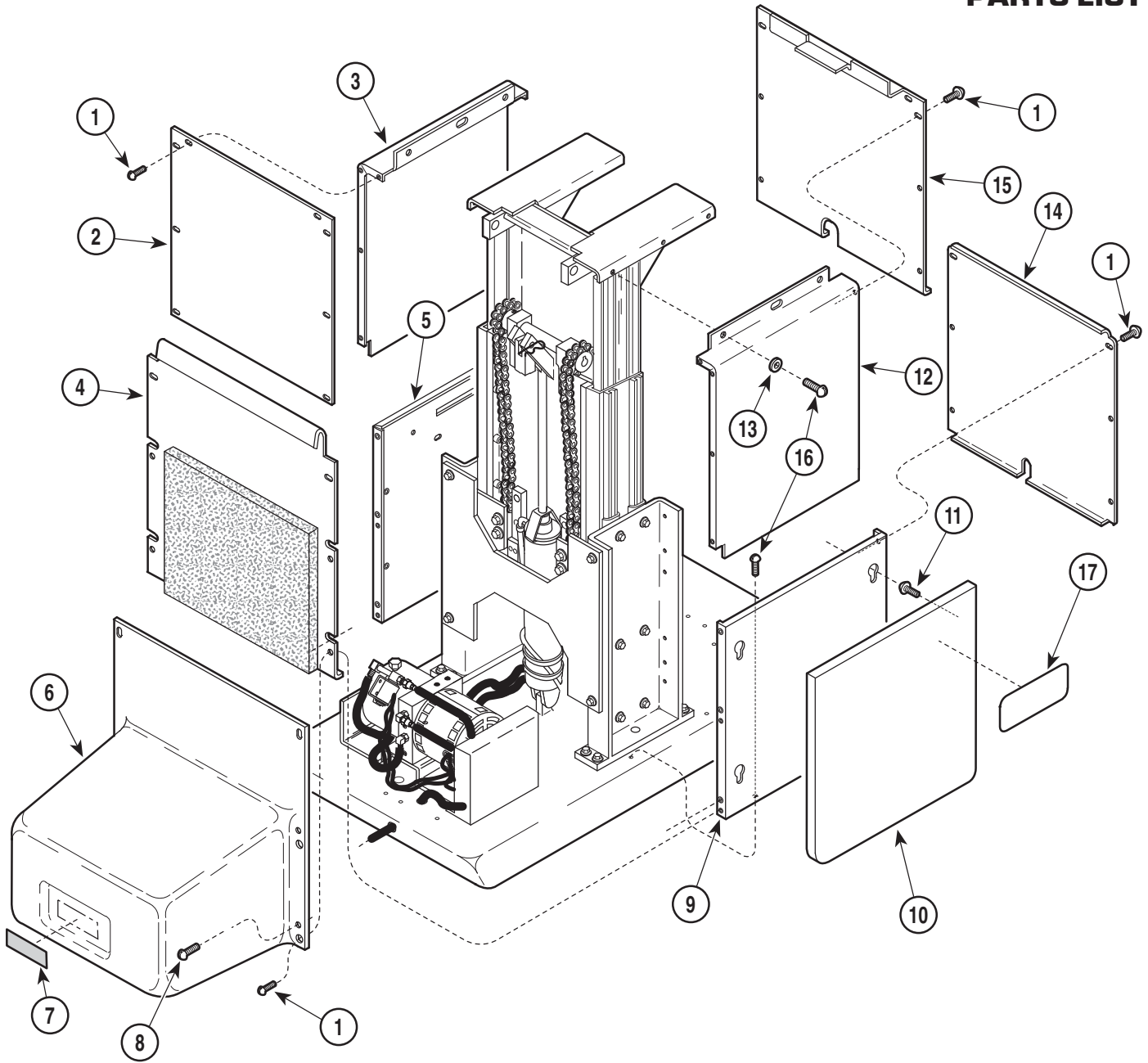

MA226804

Used on units with Serial Number HK1000 thru Present

Item	Part No.	Description	Qty.	Item	Part No.	Description	Qty.
1	040-0008-29	Screw	24		• 042-0045-01	• Nutsert	7
2	050-2677-40	Back Inner Shroud	1		• 042-0045-02	• Nutsert	4
3	050-0947-41	L.H. Inner Shroud (Less Nutserts)	1	10	N.L.A.	Side Panel Assembly (Includes Item 11 {Specify Color})	2
	• 042-0045-02	• Nutsert	8		• 040-0006-00	• Screw	4
4	029-0355-02	Back Outer Shroud Assembly	1	11	• 040-0006-00	• Screw	4
5	050-0998-41	L.H. Outer Shroud (Less Nutserts)	1	12	050-0947-40	R.H. Inner Shroud (Less Nutsert)	1
	• 042-0045-01	• Nutsert	7		• 042-0045-02	• Nutsert	8
	• 042-0045-02	• Nutsert	4	13	045-0001-15	Washer	6
6	029-0354-02	Motor Cover Assembly	1	14	050-0948-40	Front Outer Shroud	1
7	061-0033-00	Caution Label	1	15	050-0463-40	Front Inner Shroud	1
8	040-0010-34	Screw	6	16	040-0010-47	Screw	12
9	050-0998-40	R.H. Outer Shroud (Less Nutserts)	1	17	061-0621-08	Nameplate - 119	2

N.L.A. denotes "No Longer Available"
Always Specify Model & Serial Number

Base Mechanical Components

SECTION VI PARTS LIST

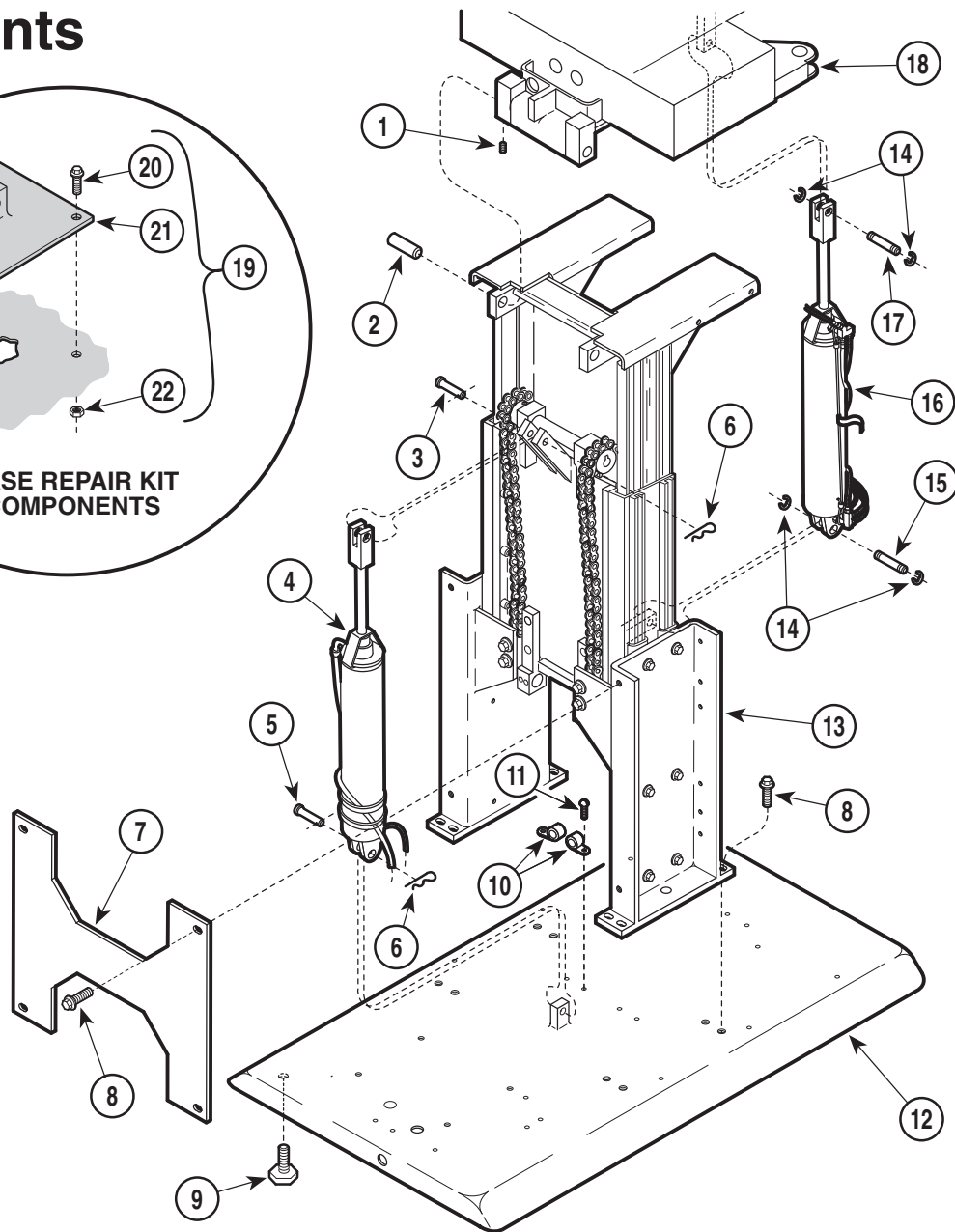
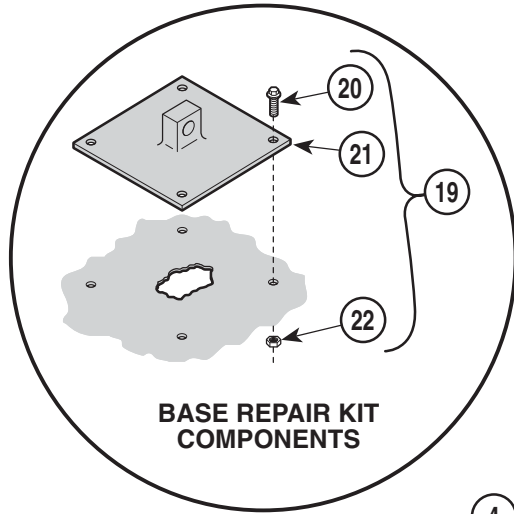

MA224201

Used on units with Serial Number AN1000 thru Present

Item	Part No.	Description	Qty.	Item	Part No.	Description	Qty.
1	040-0250-04	Set Screw	4	13		Base Slide Assembly (Refer to Breakdown Elsewhere)	Ref
2	057-0027-00	Tilt Pivot Pin	2	14	042-0007-00	E-Ring	4
3	042-0005-03	Clevis Pin	1	15	042-0006-01	Clevis Pin	1
4		Base Cylinder (Refer to "Hydraulic System" Elsewhere)	Ref	16		Tilt Cylinder Assembly (Refer to "Hydraulic System" Elsewhere)	Ref
5	042-0005-01	Clevis Pin	1	17	042-0006-00	Clevis Pin	1
6	042-0004-00	Hitch Pin Clip	2	18		Seat Weldment (Refer to "Seat Components" Elsewhere)	Ref
7	050-1475-00	Brace	1	19	002-0514-00	Base Repair Kit (Includes Items 20 thru 22 {Not used with Rotational Bases})	1
8	040-0375-00	Screw	12	20	• 040-0250-89	• Screw	4
9	016-0001-00	Leveling Screw	4	21	• 030-1010-00	• Base Cylinder Mount Weldment	1
10	015-0001-00	Wire Clip	2	22	• 041-0250-13	• Nut	4
11	040-0010-04	Screw	2				
12	030-0602-00	Base Weldment (Less Nutserts)	1				
	• 042-0045-01	• Nutsert	2				

Always Specify Model & Serial Number

Base Mechanical Components

SECTION VI PARTS LIST

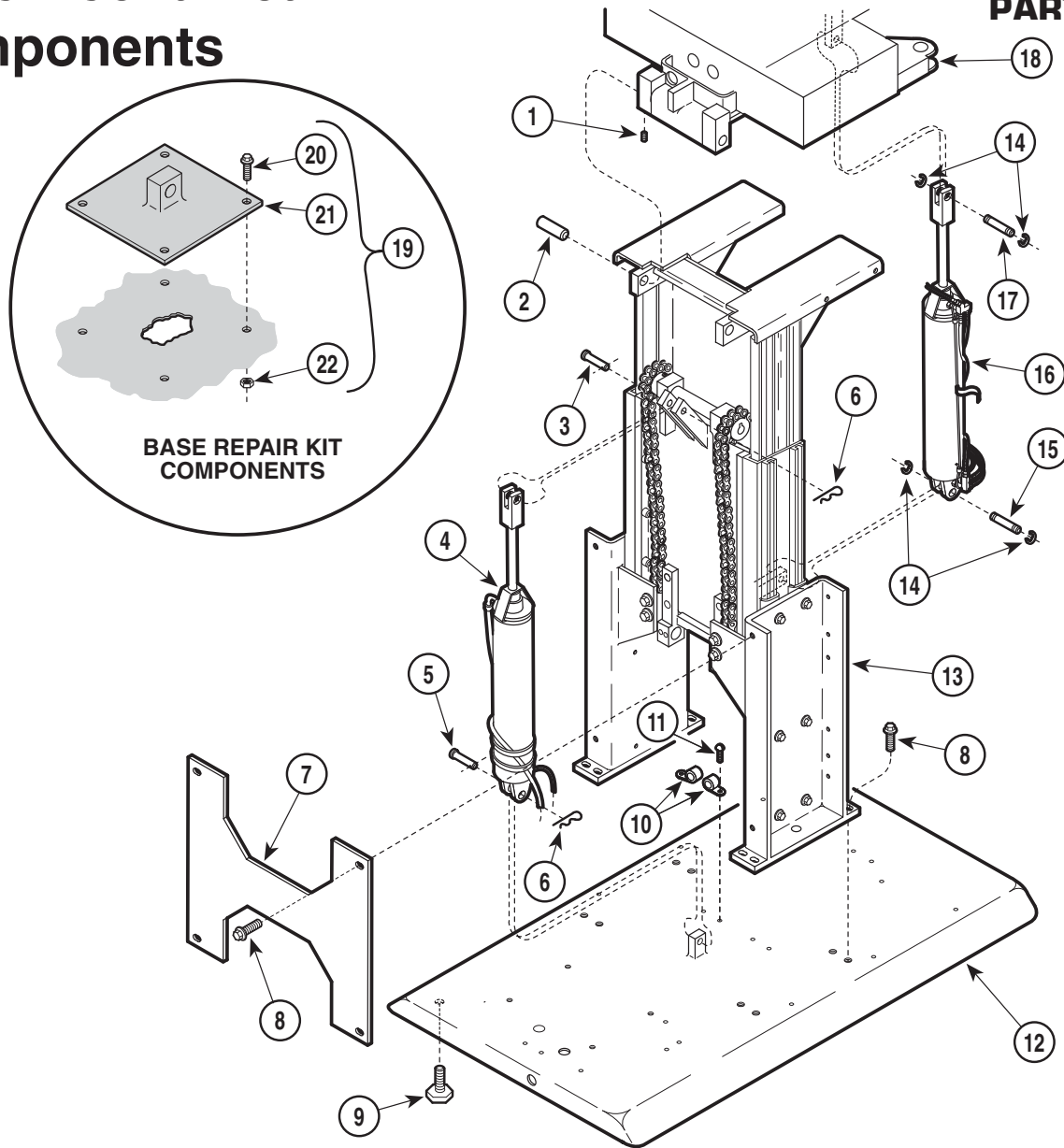

MA224201

Used on units with Serial Number BY1000 & CA1000 thru Present

Item	Part No.	Description	Qty.	Item	Part No.	Description	Qty.
1	040-0250-04	Set Screw	4	13		Elsewhere)	Ref
2	057-0027-00	Tilt Pivot Pin	2	14	042-0007-00	Base Slide Assembly (Refer to Breakdown Elsewhere)	Ref
3	042-0005-03	Clevis Pin	1	15	042-0006-01	E-Ring	4
4		Base Cylinder (Refer to "Hydraulic System" Elsewhere)	Ref	16		Clevis Pin	1
5	042-0005-01	Clevis Pin	1	17	042-0006-00	Tilt Cylinder Assembly (Refer to "Hydraulic System" Elsewhere)	Ref
6	042-0004-00	Hitch Pin Clip	2	18		Clevis Pin	1
7	050-1475-20	Brace	1	19	002-0514-00	Seat Weldment (Refer to "Seat Components" Elsewhere)	Ref
8	040-0375-00	Screw	12	20	• 040-0250-89	Base Repair Kit (Includes Items 20 thru 22 {Not used with Rotational Bases})	1
9	016-0001-00	Leveling Screw	4	21	• 030-1010-00	• Screw	4
10	015-0001-00	Wire Clip	2	22	• 041-0250-13	• Base Cylinder Mount Weldment	1
11	040-0010-04	Screw	2			• Nut	4
12	030-0897-00	Stationary Base Weldment -Standard (Less Nutserts)	1				
	• 042-0045-01 (*)	• Nutsert	2				
		Rotational Base Assembly -Optional (Refer to "Rotational Base Assembly"					

Always Specify Model & Serial Number

Base Mechanical Components

SECTION VI PARTS LIST

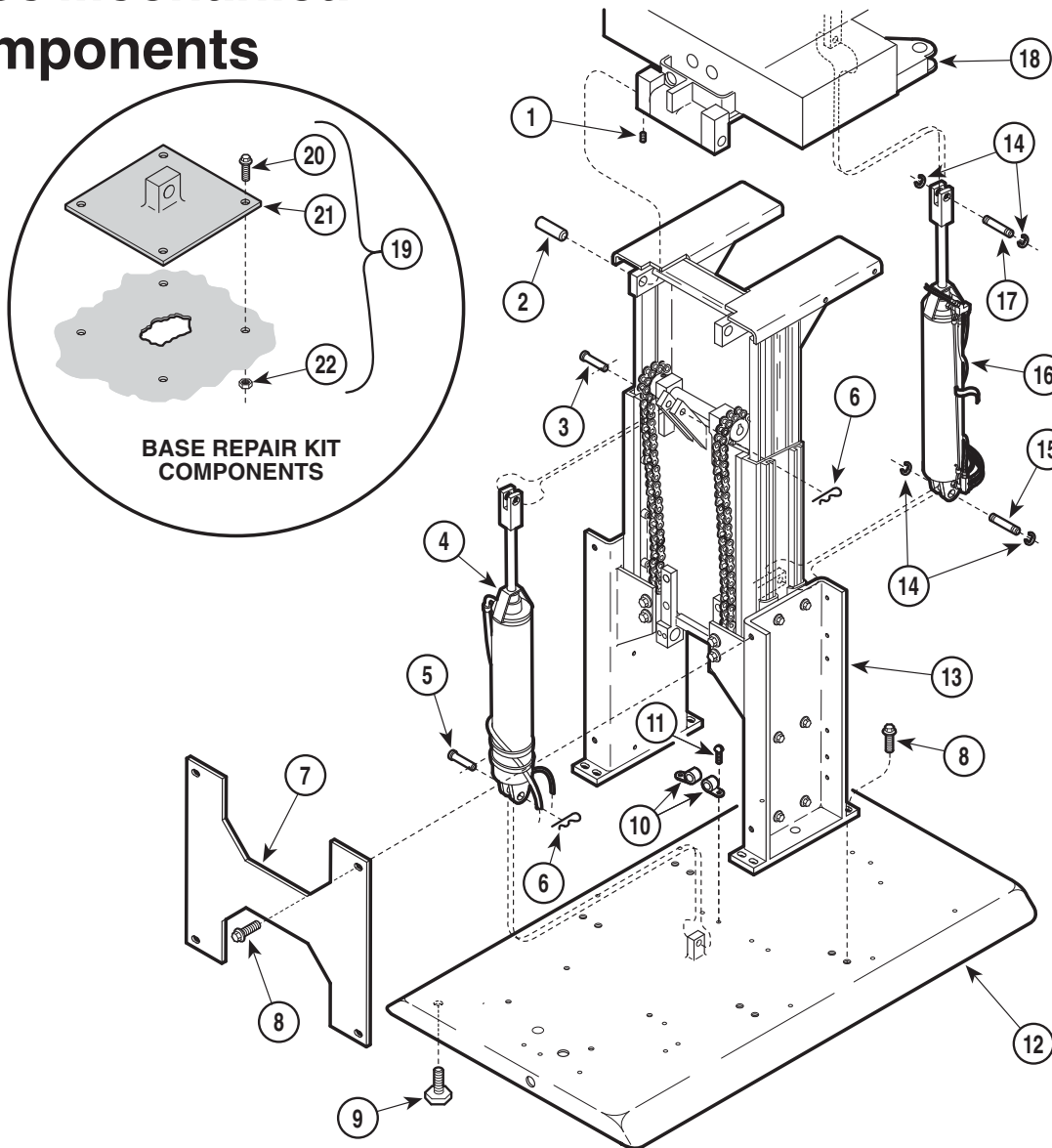

MA224201

Used on units with Serial Number EM1000, EN1000, EY1000 & EZ1000 thru Present

Item	Part No.	Description	Qty.	Item	Part No.	Description	Qty.
1	040-0250-04	Set Screw	4	• 042-0045-01	• Nutsert	2	
2	057-0027-00	Tilt Pivot Pin	2	13	Base Slide Assembly (Refer to Breakdown Elsewhere)	Ref	
3	042-0005-03	Clevis Pin	1	14	042-0007-00	E-Ring	4
4		Base Cylinder (Refer to "Hydraulic System" Elsewhere)	Ref	15	042-0006-01	Clevis Pin	1
5	042-0005-01	Clevis Pin	1	16		Tilt Cylinder Assembly (Refer to "Hydraulic System" Elsewhere)	Ref
6	042-0004-00	Hitch Pin Clip	2	17	042-0006-00	Clevis Pin	1
7	050-1475-20	Brace	1	18		Seat Weldment (Refer to "Seat Components" Elsewhere)	Ref
8	040-0375-00	Screw	12	19	002-0514-00	Base Repair Kit (Includes Items 20 thru 22 {Not used with Rotational Bases})	1
9	016-0001-00	Leveling Screw	4	20	• 040-0250-89	• Screw	4
10	015-0001-00	Wire Clip	2	21	• 030-1010-00	• Base Cylinder Mount Weldment	1
11	040-0010-04	Screw	2	22	• 041-0250-13	• Nut	4
12	030-0897-00	Stationary Base Weldment (Used on Units with "DF" Serial Numbers {Less Nutserts})	1				
	030-1057-00	Stationary Base Weldment (Used on Units with "EM" Serial Numbers {Less Nutserts})	1				

Always Specify Model & Serial Number

Base Mechanical Components

SECTION VI PARTS LIST

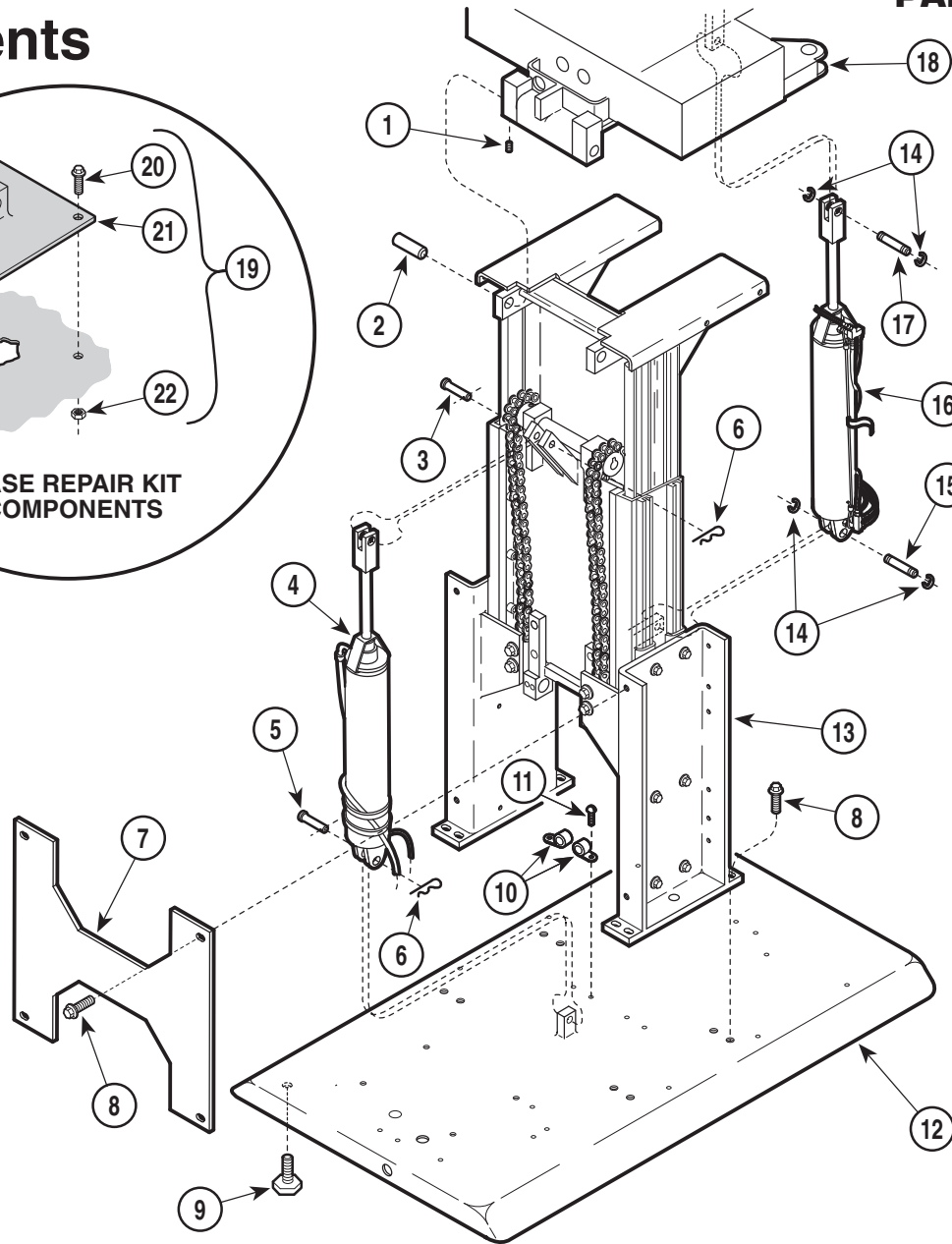
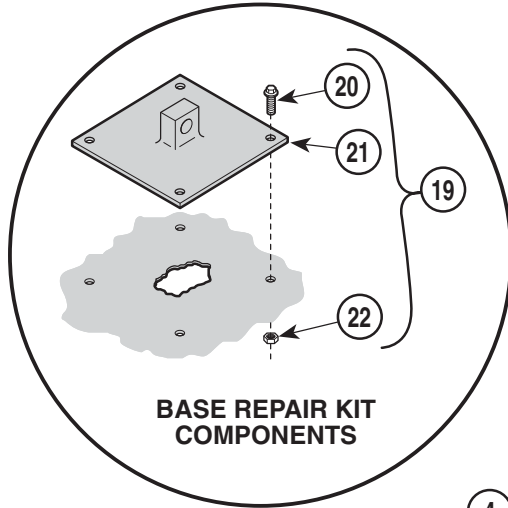

MA224201

Used on units with Serial Number HK1000 thru Present

Item	Part No.	Description	Qty.	Item	Part No.	Description	Qty.
1	040-0250-04	Set Screw	4	13		Base Slide Assembly (Refer to Breakdown Elsewhere)	Ref
2	057-0027-00	Tilt Pivot Pin	2	14	042-0007-00	E-Ring	4
3	042-0005-03	Clevis Pin	1	15	042-0006-01	Clevis Pin	1
4		Base Cylinder (Refer to "Hydraulic System" Elsewhere)	Ref	16		Tilt Cylinder Assembly (Refer to "Hydraulic System" Elsewhere)	Ref
5	042-0005-01	Clevis Pin	1	17	042-0006-00	Clevis Pin	1
6	042-0004-00	Hitch Pin Clip	2	18		Seat Weldment (Refer to "Seat Components" Elsewhere)	Ref
7	050-1475-40	Brace	1	19	002-0514-00	Base Repair Kit (Includes Items 20 thru 22 {Not used with Rotational Bases})	1
8	040-0375-00	Screw	12	20	• 040-0250-89	• Screw	4
9	016-0001-00	Leveling Screw	4	21	• 030-1010-00	• Base Cylinder Mount Weldment	1
10	015-0001-00	Wire Clip	2	22	• 041-0250-13	• Nut	4
11	040-0010-04	Screw	2				
12	030-1057-00	Stationary Base Weldment {Less Nutserts}	1				
	• 042-0045-01	• Nutsert	2				

Always Specify Model & Serial Number

Rotational Base Assembly

SECTION VI PARTS LIST

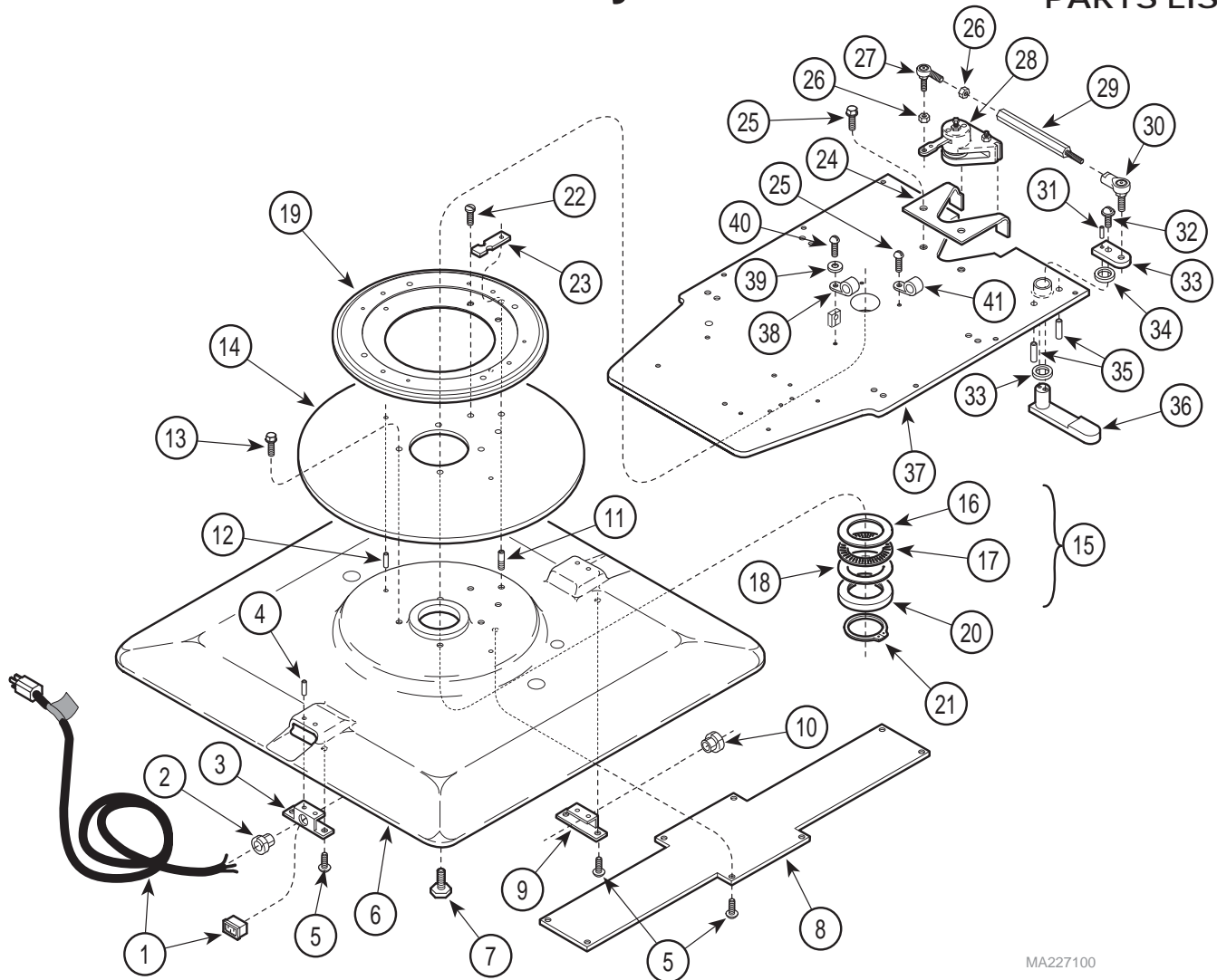

MA227100

Used on units with Serial Number BY1000 & CA1000 thru Present

Item	Part No.	Description	Qty.	Item	Part No.	Description	Qty.
1	002-0040-00	Power Cord Set Kit (Domestic)	1	21	R501709	Retaining Ring	1
	015-0639-00	A.C. Receptacle (Export)	1	22	040-0312-44	Screw	2
2	015-0002-01	Strain Relief Bushing (Domestic)	1	23	R501708	Rotation Stop Plate	1
3	050-2173-00	Power Cord Bracket (Domestic)	1	24	050-2193-00	Brake Mounting Bracket	1
	050-2191-00	Power Cord Bracket (Export)	1	25	040-0375-00	Screw	2
4	042-0009-04	Groove Pin	4	26	041-0312-07	Nut	2
5	040-0010-47	Screw	13	27	016-0462-00	Rod End (Male)	1
6	020-0132-00	Rotational Base	1	28	016-0464-00	Brake	1
7	016-0001-01	Leveling Screw	4	29	051-0708-00	Hex Adjuster	1
8	050-2174-00	Cable Cover	1	30	016-0463-00	Rod End (Female)	1
9	050-2173-00	Power Cord Bracket	1	31	042-0001-06	Roll Pin	1
10	015-0008-00	Strain Relief Bushing	1	32	042-0109-00	Screw	1
11	057-0345-00	Stop Plate Post	1	33	051-0706-20	Top Lever Arm	1
12	042-0009-01	Groove Pin	2	34	053-0110-05	Spacer	2
13	040-0250-88	Screw	4	35	042-0009-07	Groove Pin	2
14	050-2171-00	Stop Disc	1	36	030-0800-00	Lever Arm Weldment	1
15	002-0432-00	Bearing Kit (Includes 16 thru 21)	1	37	030-0798-20	Platform Base Weldment	1
16	R501715	Radial Bearing Washer (Thick)	1	38	015-0478-01	Wire Clip	1
17	R501710	Thrust Bearing	1	39	045-0001-15	Washer	1
18	R501714	Radial Bearing Washer (Thin)	1	40	040-0010-04	Screw	1
19	R501726	Table Rotation Bearing	1	41	015-0014-01	Wire Clip	1
20	R501725	Rotation Nut	1				

Always Specify Model & Serial Number

Base Slide Assembly

SECTION VI PARTS LIST

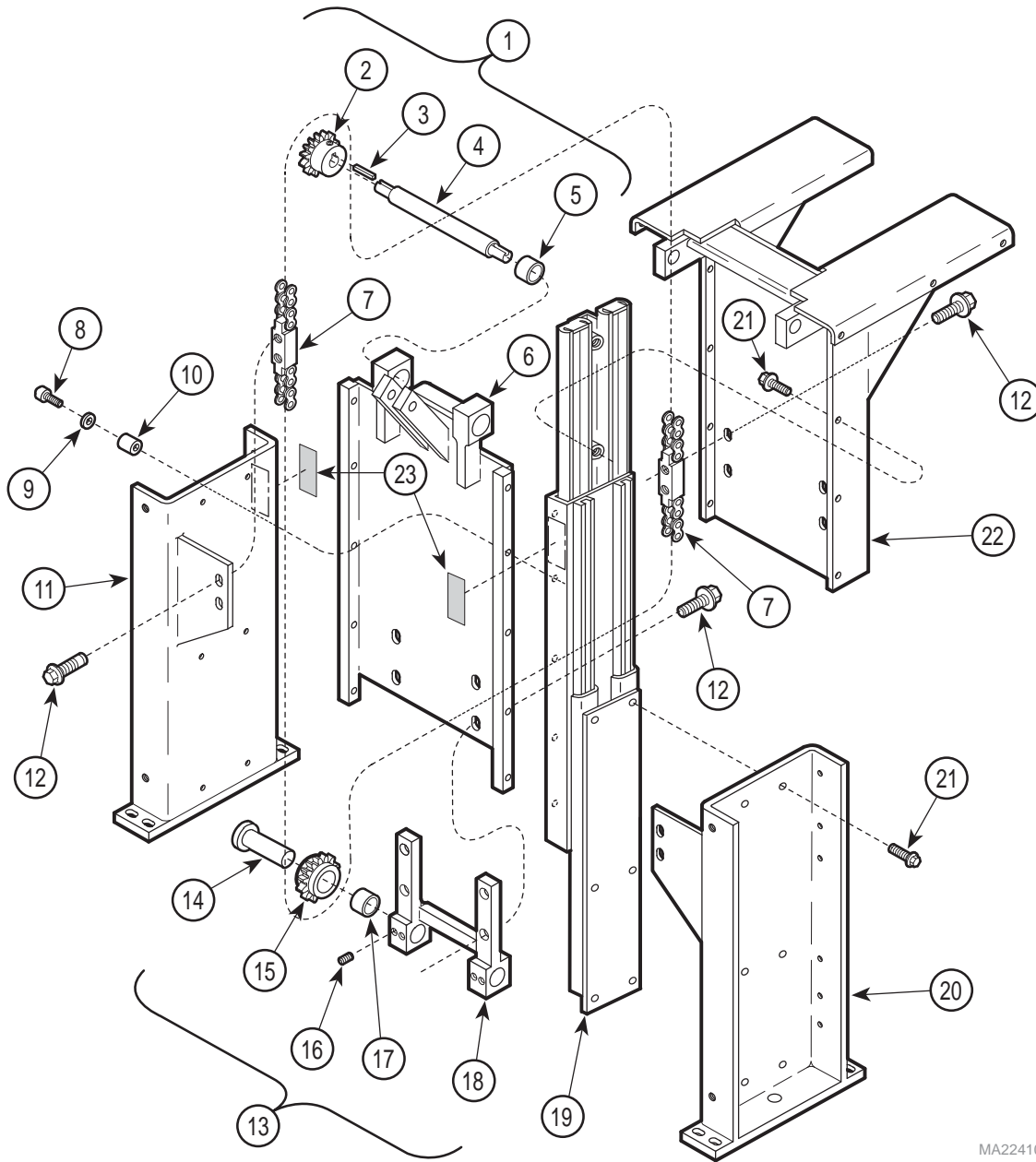

MA224100

Used on units with Serial Number AN1000 thru Present

Item	Part No.	Description	Qty.	Item	Part No.	Description	Qty.
1	029-0072-02	Base Slide Assembly (Includes Items 1 thru 22)	1	12	040-0375-00	Screw	12
2	016-0151-00	Sprocket (Includes Set Screw)	2	13	029-0071-00	Idler Adjuster Assembly (Includes Items 14 thru 18)	1
3	042-0008-00	Machine Key	2	14	030-0274-00	Journal Weldment	1
4	057-0105-00	Axle	1	15	016-0152-00	Sprocket	2
5	016-0149-00	Bearing	2	16	040-0250-04	Set Screw	4
6	030-0094-00	Middle Member Weldment	1	17	016-0149-00	Bearing	2
7	029-0070-00	Chain Assembly	2	18	030-0273-00	Idler Adjuster Weldment	1
8	040-0008-30	Screw	10	19	016-0234-01	L.H. Base Slide (Opposite)	1
9	045-0001-10	Lockwasher	10		016-0234-00	R.H. Base Slide (Shown)	1
10	052-0015-00	Spacer	10	20	030-0092-00	R.H. Support Channel Weldment	1
11	030-0092-01	L.H. Support Channel Weldment	1	21	040-0250-88	Screw	20
				22	030-0096-00	Inner Member Weldment	1
				23	061-0045-00	Cover Caution Label	2

Always Specify Model & Serial Number

Base Slide Assembly

SECTION VI PARTS LIST

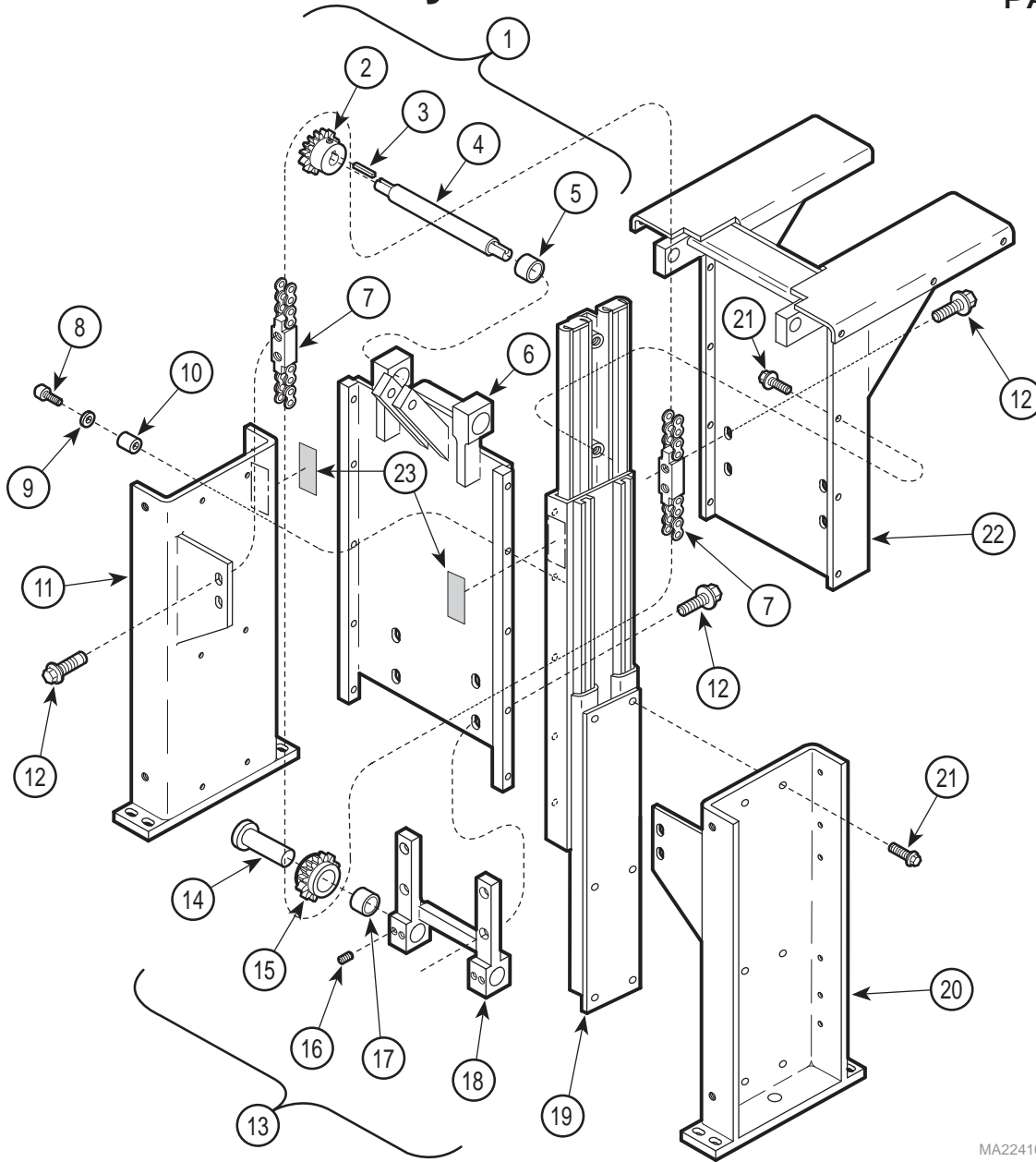

MA224100

Used on units with Serial Number BY1000, CA1000, DF1000, EM1000, EN1000, EY1000 & EZ1000 thru Present

Item	Part No.	Description	Qty.	Item	Part No.	Description	Qty.
1	029-0069-04	Base Slide Assembly (Includes Items 1 thru 22)	1	12	• 040-0375-00	• Screw	12
	• 029-0072-03	• Middle Member Assembly (Includes Items 2 thru 6)	1	13	• 029-0071-03	• Idler Adjuster Assembly (Includes Items 14 thru 18)	1
2	• 016-0151-00	• Sprocket (Includes Set Screw)	2	14	• 030-0274-00	• Journal Weldment	1
3	• 042-0008-00	• Machine Key	2	15	• 016-0152-00	• Sprocket	2
4	• 057-0105-00	• Axle	1	16	• 040-0250-04	• Set Screw	4
5	• 016-0149-00	• Bearing	2	17	• 016-0149-00	• Bearing	2
6	• 030-0094-20	• Middle Member Weldment	1	18	• 030-0273-20	• Idler Adjuster Weldment	1
7	• 029-0070-00	• Chain Assembly	2	19	• 016-0234-01	• L.H. Base Slide (Opposite)	1
8	• 040-0008-30	• Screw	10		• 016-0234-00	• R.H. Base Slide (Shown)	1
9	• 045-0001-10	• Lockwasher	10	20	• 030-0092-20	• R.H. Support Channel Weldment	1
10	• 052-0015-00	• Spacer	10	21	• 040-0250-88	• Screw	20
11	• 030-0092-21	• L.H. Support Channel Weldment	1	22	• 030-0917-22	• Inner Member Weldment	1
				23	061-0045-00	Cover Caution Label	2

Always Specify Model & Serial Number

Base Slide Assembly

SECTION VI PARTS LIST

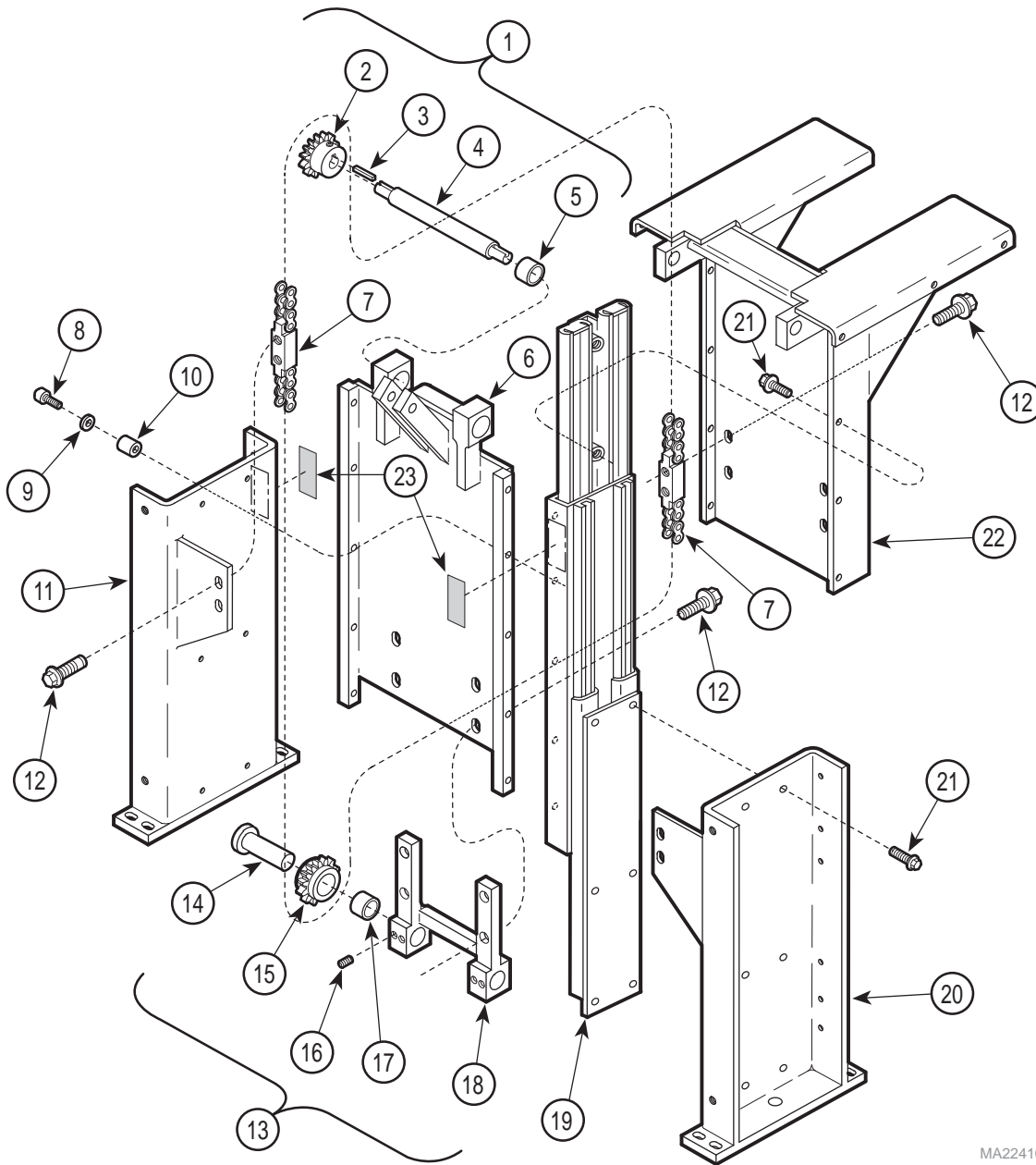

MA224100

Used on units with Serial Number HK1000 thru Present

Item	Part No.	Description	Qty.	Item	Part No.	Description	Qty.
1	029-0069-03	Base Slide Assembly (Includes Items 1 thru 22)	1	12	• 040-0375-00	• Screw	12
	• 029-0072-05	• Middle Member Assembly (Includes Items 2 thru 6)	1	13	• 029-0071-03	• Idler Adjuster Assembly (Includes Items 14 thru 18)	1
2	• 016-0151-00	• Sprocket (Includes Set Screw)	2	14	• 030-0274-00	• Journal Weldment	1
3	• 042-0008-00	• Machine Key	2	15	• 016-0152-00	• Sprocket	2
4	• 057-0105-00	• Axle	1	16	• 040-0250-04	• Set Screw	4
5	• 016-0149-00	• Bearing	2	17	• 016-0149-00	• Bearing	2
6	• 030-0094-40	• Middle Member Weldment	1	18	• 030-0273-40	• Idler Adjuster Weldment	1
7	• 029-0070-00	• Chain Assembly	2	19	• 016-0234-01	• L.H. Base Slide (Opposite)	1
8	• 040-0008-30	• Screw	10		• 016-0234-00	• R.H. Base Slide (Shown)	1
9	• 045-0001-10	• Lockwasher	10	20	• 030-0092-40	• R.H. Support Channel Weldment	1
10	• 052-0015-00	• Spacer	10	21	• 040-0250-88	• Screw	20
11	• 030-0092-41	• L.H. Support Channel Weldment	1	22	• 030-0917-22	• Inner Member Weldment	1
				23	061-0045-00	Cover Caution Label	2

Always Specify Model & Serial Number

Base Electrical Components - Domestic

SECTION VI PARTS LIST

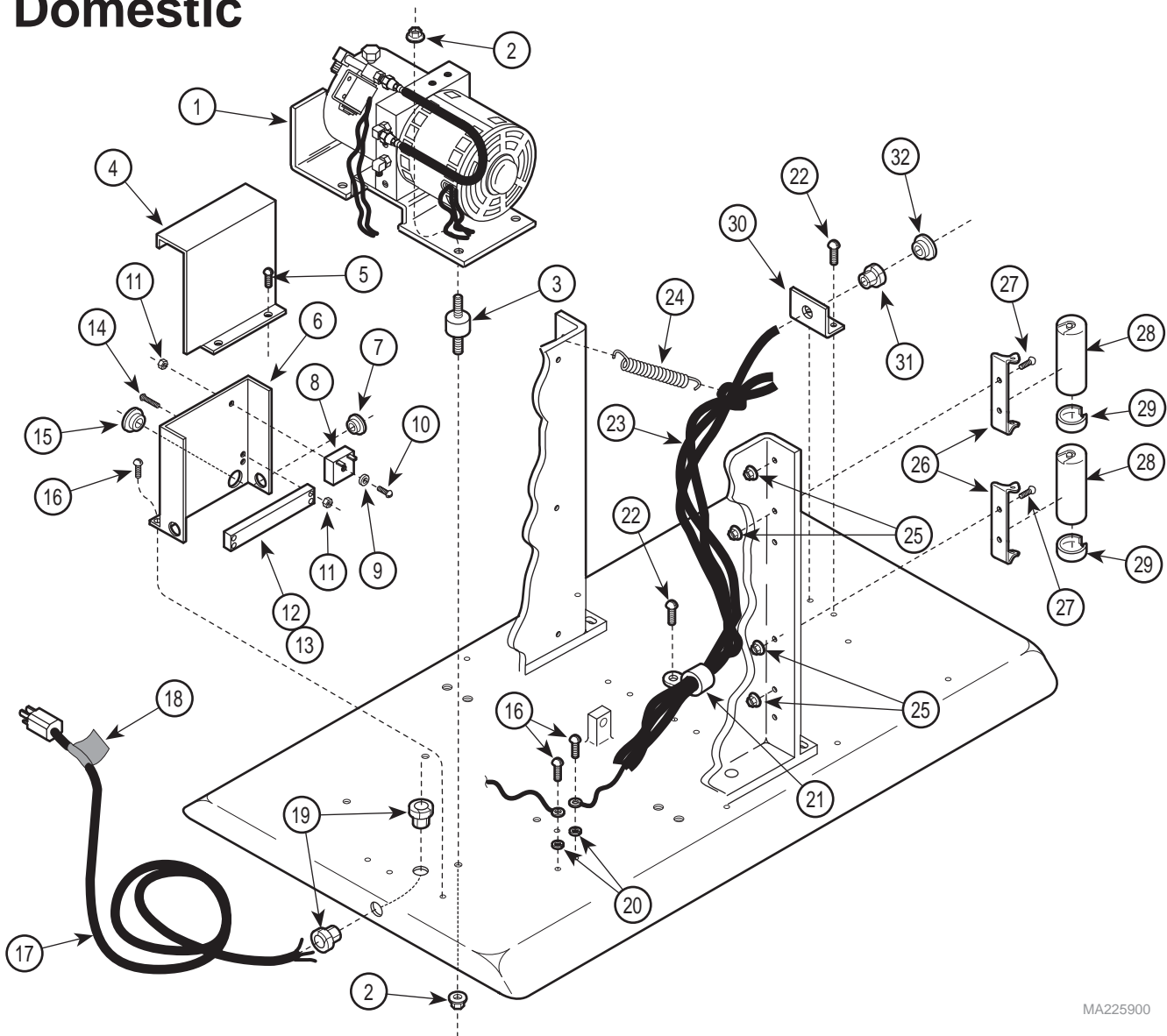

MA225900

Used on units with Serial Number AN1000 thru AN3026

Item	Part No.	Description	Qty.	Item	Part No.	Description	Qty.
1		Motor / Pump Assembly (Refer to Breakdown Elsewhere)	1	17	002-0040-00	Power Cord Set Kit	1
2	041-0250-13	Nut	8	18	061-0034-00	Cord Tag	1
3	053-0051-00	Motor Mount	4	19	015-0002-01	Strain Relief Bushing	2
4	050-1533-20	Control Cover	1	20	045-0001-31	Lockwasher	5
5	040-0010-34	Screw	2	21	015-0014-00	Wire Clip	1
6	050-1532-20	Control Panel	1	22	040-0010-04	Screw	3
7	053-0068-09	Snap Bushing	2	23		Wire Assembly (Refer to "Wiring Diagram" Elsewhere {Section 5})	Ref
8	002-0041-00	Time Delay Relay Kit	1	24	025-0025-00	Spring	1
9	045-0001-21	Washer	1	25	041-0010-02	Nut	4
10	040-0006-00	Screw	1	26	015-0412-02	Capacitor Mounting Bracket	2
11	041-0006-01	Nut	3	27	040-0010-28	Screw	4
12	015-0009-01	Terminal Block	1	28	002-0044-00	Capacitor Kit (124/149MFD {250V})	2
13	015-0022-01	Jumper (Not Shown)	1	29	015-0413-01	Capacitor Cap	2
14	040-0006-33	Screw	2	30	050-0957-00	Strain Relief Bracket	1
15	053-0068-06	Snap Bushing	1	31	015-0008-00	Strain Relief Bushing	1
16	040-0010-47	Screw	4	32	053-0068-10	Snap Bushing	1

Always Specify Model & Serial Number

Base Electrical Components - Domestic

SECTION VI PARTS LIST

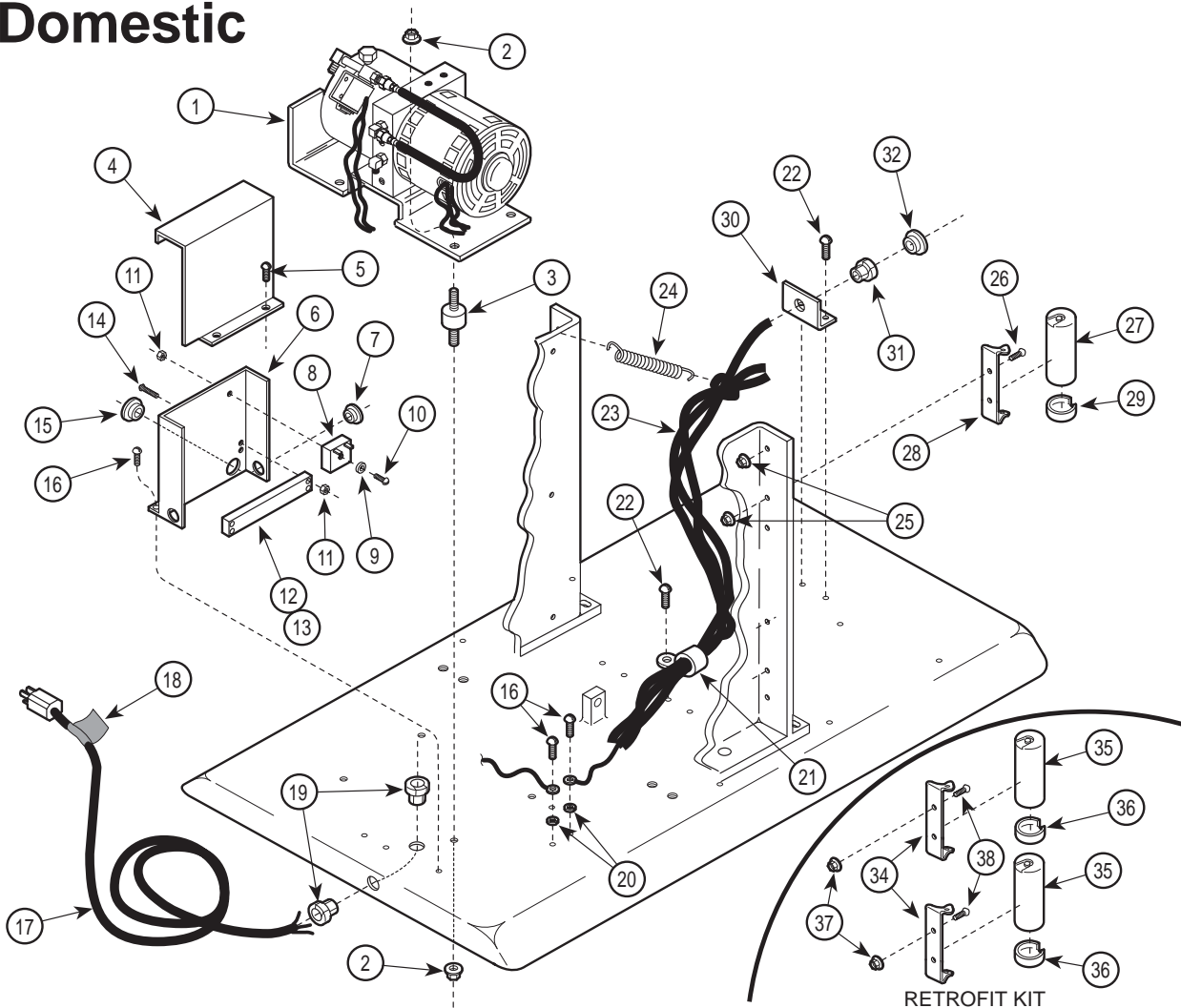

MA225901

Used on units with Serial Number AN3027 thru Present

Item	Part No.	Description	Qty.	Item	Part No.	Description	Qty.
1		Motor / Pump Assembly (Refer to Breakdown Elsewhere)	1	21	015-0014-00	Wire Clip	1
2	041-0250-13	Nut	8	22	040-0010-04	Screw	3
3	053-0051-00	Motor Mount	4	23		Wire Assembly (Refer to "Wiring Diagram" Elsewhere {Section 5})	Ref
4	050-1533-20	Control Cover	1	24	025-0025-00	Spring	1
5	040-0010-34	Screw	2	25	041-0010-02	Nut	2
6	050-1532-20	Control Panel	1	26	040-0010-28	Screw	2
7	053-0068-09	Snap Bushing	2	27	002-0043-00	Capacitor Kit {64/77 MFD - 350V} (Includes Items 28 & 29)	
8	002-0041-00	Time Delay Relay Kit	1	28	• 015-0412-00	• Capacitor Mounting Bracket	1
9	045-0001-21	Washer	1	29	• 015-0413-01	• Capacitor Cap	1
10	040-0006-00	Screw	1	30	050-0957-00	Strain Relief Bracket	1
11	041-0006-01	Nut	3	31	015-0008-00	Strain Relief Bushing	1
12	015-0009-01	Terminal Block	1	32	053-0068-10	Snap Bushing	1
13	015-0022-01	Jumper (Not Shown)	1	33	002-0310-00	Capacitor Retrofit Kit (Includes Items 34 thru 38)	1
14	040-0006-33	Screw	2	34	• 015-0412-02	• Capacitor Mounting Bracket	1
15	053-0068-06	Snap Bushing	1	35	• 015-0437-07	• Capacitor {124/149 MFD - 250V}	2
16	040-0010-47	Screw	4	36	• 015-0413-01	• Capacitor Cap	2
17	002-0040-00	Power Cord Set Kit	1	37	• 041-0010-02	• Nut	4
18	061-0034-00	Cord Tag	1	38	• 040-0010-28	• Screw	4
19	015-0002-01	Strain Relief Bushing	2				
20	045-0001-31	Lockwasher	5				

Always Specify Model & Serial Number

Base Electrical Components - Domestic

SECTION VI PARTS LIST

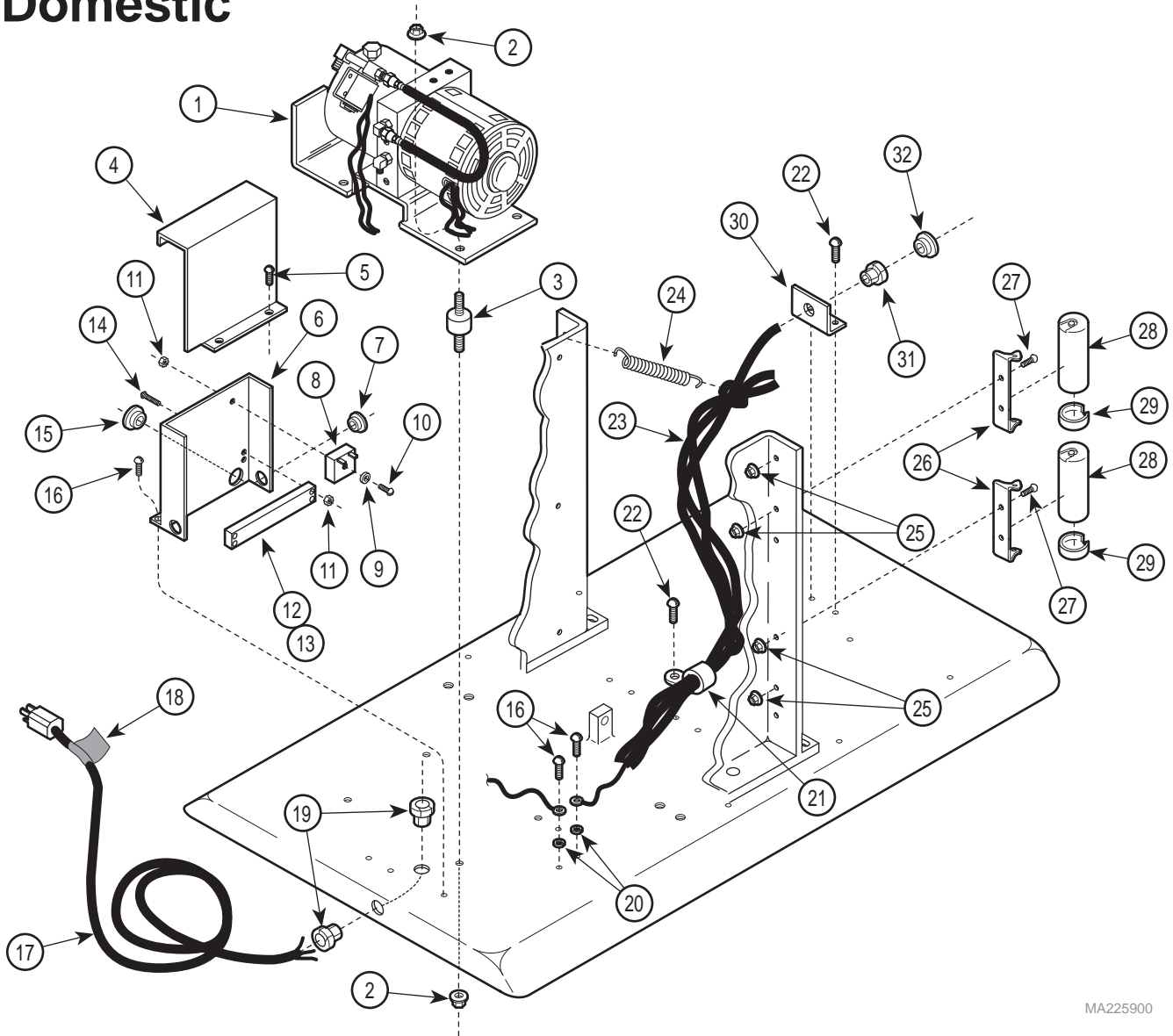

MA225900

Used on units with Serial Number BY1000, DF1000, EM1000 & EY1000 thru Present

Item	Part No.	Description	Qty.	Item	Part No.	Description	Qty.
1		Motor / Pump Assembly (Refer to Breakdown Elsewhere)	1	17	002-0040-00	Power Cord Set Kit	1
2	041-0250-13	Nut	8	18	061-0034-00	Cord Tag	1
3	053-0051-00	Motor Mount	4	19	015-0002-01	Strain Relief Bushing	2
4	050-1533-20	Control Cover	1	20	045-0001-31	Lockwasher	5
5	040-0010-34	Screw	2	21	015-0014-00	Wire Clip	1
6	050-1532-20	Control Panel	1	22	040-0010-04	Screw	3
7	053-0068-09	Snap Bushing	2	23		Wire Assembly (Refer to "Wiring Diagram" Elsewhere {Section 5})	Ref
8	002-0041-00	Time Delay Relay Kit	1	24	025-0025-00	Spring	1
9	045-0001-21	Washer	1	25	041-0010-02	Nut	4
10	040-0006-00	Screw	1	26	015-0412-02	Capacitor Mounting Bracket	2
11	041-0006-01	Nut	3	27	040-0010-28	Screw	4
12	015-0009-01	Terminal Block	1	28	002-0044-00	Capacitor Kit (124/149MFD {250V})	2
13	015-0022-01	Jumper (Not Shown)	1	29	015-0413-01	Capacitor Cap	2
14	040-0006-33	Screw	2	30	050-0957-00	Strain Relief Bracket	1
15	053-0068-06	Snap Bushing	1	31	015-0008-00	Strain Relief Bushing	1
16	040-0010-47	Screw	4	32	053-0068-10	Snap Bushing	1

Always Specify Model & Serial Number

Base Electrical Components - Domestic

SECTION VI PARTS LIST

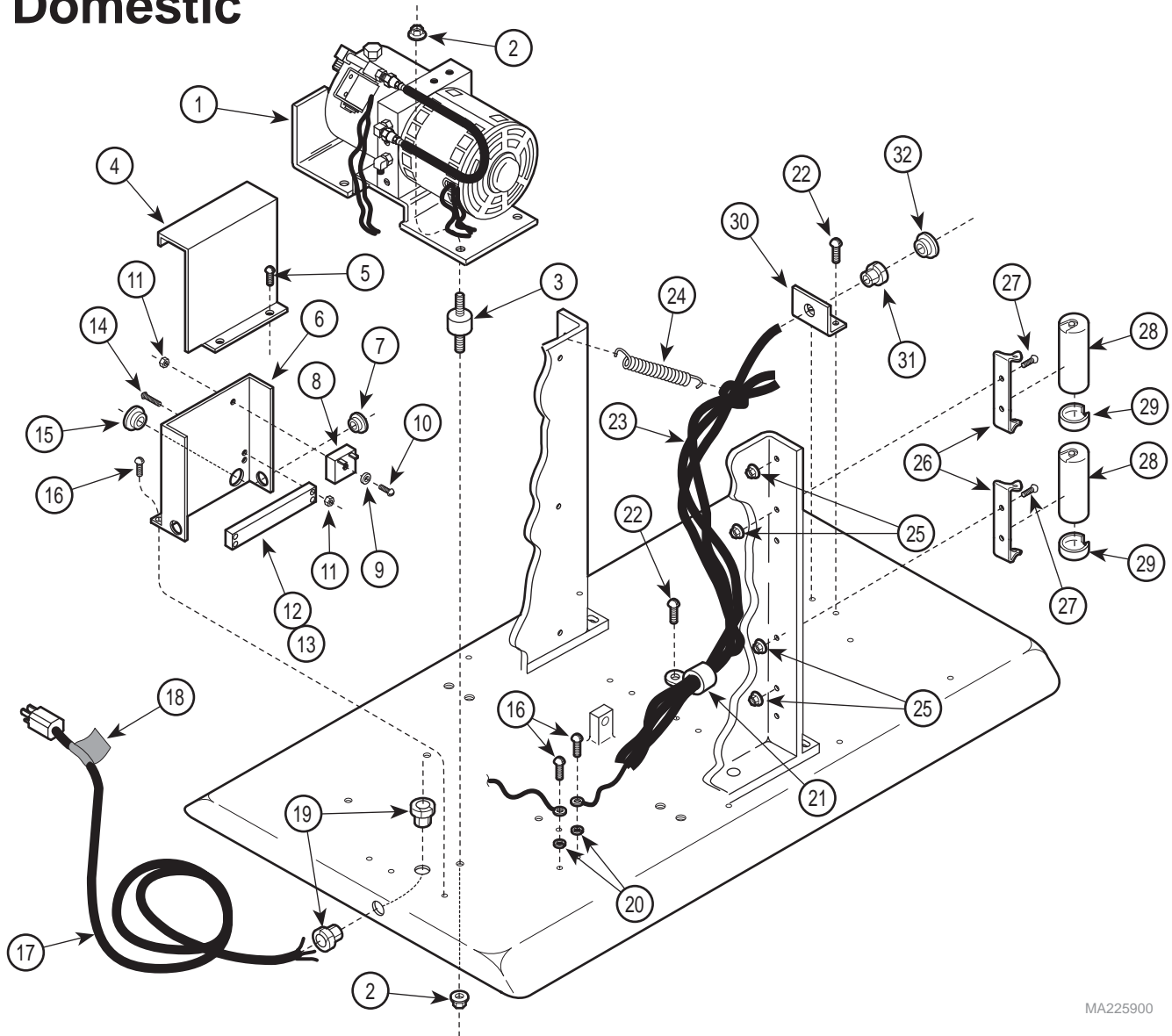

MA225900

Used on units with Serial Number HK1000 thru Present

Item	Part No.	Description	Qty.	Item	Part No.	Description	Qty.
1		Motor / Pump Assembly (Refer to Breakdown Elsewhere)	1	17	002-0040-00	Power Cord Set Kit	1
2	041-0250-13	Nut	8	18	061-0034-00	Cord Tag	1
3	053-0051-00	Motor Mount	4	19	015-0002-01	Strain Relief Bushing	2
4	050-1533-40	Control Cover	1	20	045-0001-31	Lockwasher	5
5	040-0010-34	Screw	2	21	015-0014-00	Wire Clip	1
6	050-1532-40	Control Panel	1	22	040-0010-04	Screw	3
7	053-0068-09	Snap Bushing	2	23		Wire Assembly (Refer to "Wiring Diagram" Elsewhere {Section 5})	Ref
8	002-0041-00	Time Delay Relay Kit	1	24	025-0025-00	Spring	1
9	045-0001-21	Washer	1	25	041-0010-02	Nut	4
10	040-0006-00	Screw	1	26	015-0412-02	Capacitor Mounting Bracket	2
11	041-0006-01	Nut	3	27	040-0010-28	Screw	4
12	015-0009-01	Terminal Block	1	28	002-0044-00	Capacitor Kit (124/149MFD {250V})	2
13	015-0022-01	Jumper (Not Shown)	1	29	015-0413-01	Capacitor Cap	2
14	040-0006-33	Screw	2	30	050-0957-00	Strain Relief Bracket	1
15	053-0068-06	Snap Bushing	1	31	015-0008-00	Strain Relief Bushing	1
16	040-0010-47	Screw	4	32	053-0068-10	Snap Bushing	1

Always Specify Model & Serial Number

Base Electrical Components - Export

SECTION VI PARTS LIST

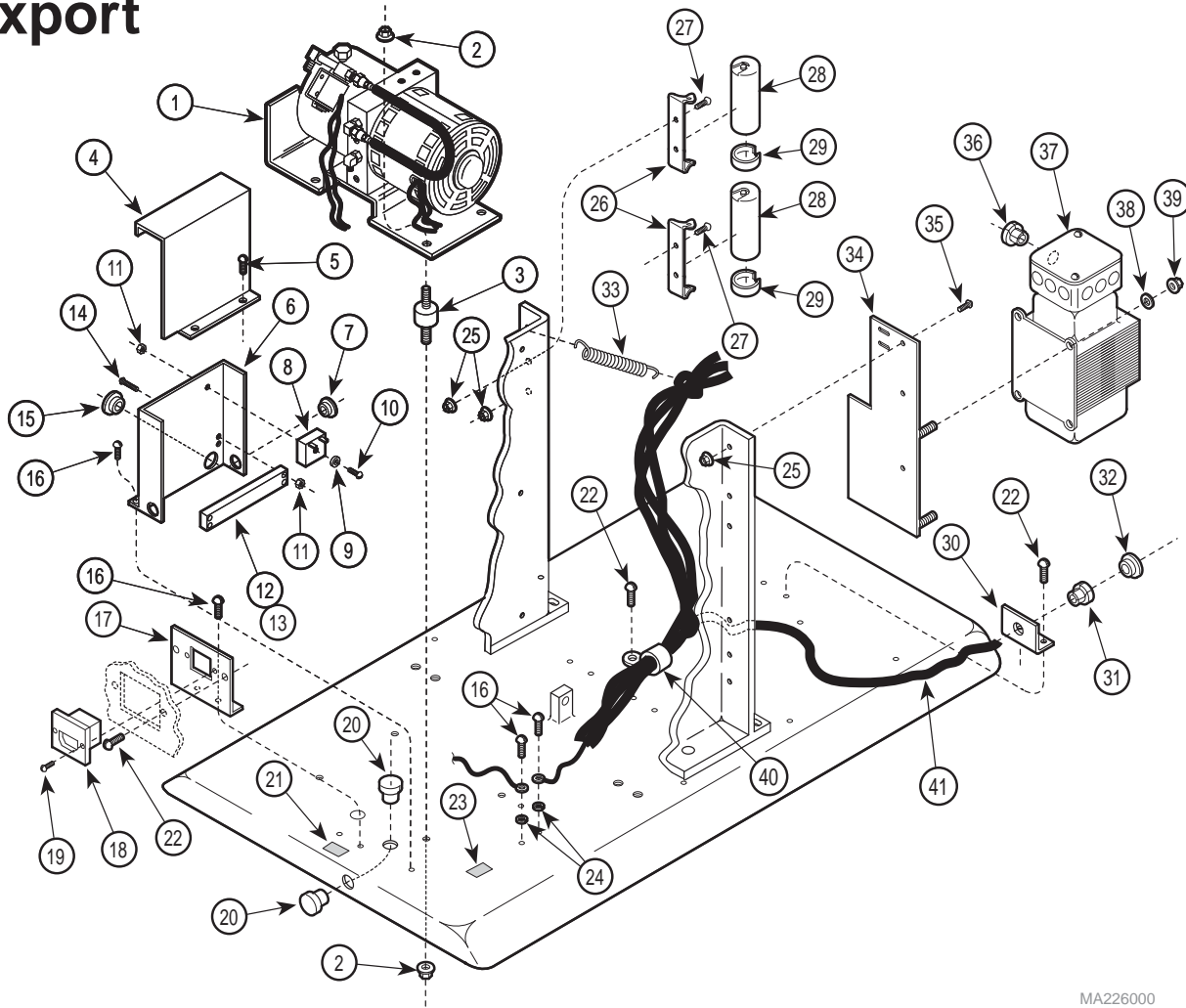

MA226000

Used on units with Serial Number CA1000, EN1000 & EZ1000 thru Present

Item	Part No.	Description	Qty.	Item	Part No.	Description	Qty.
1		Motor / Pump Assembly (Refer to Breakdown Elsewhere)	1	20	053-0071-00	Caplug	2
2	041-0250-13	Nut	8	21	061-0528-00	Fuse Rating Tag	1
3	053-0051-00	Motor Mount	4	22	040-0010-04	Screw	5
4	050-1533-20	Control Cover	1	23	061-0071-00	Eartyh Symbol Label	1
5	040-0010-34	Screw	2	24	045-0001-31	Lockwasher	2
6	050-1532-20	Control Panel	1	25	041-0010-02	Nut	4
7	053-0068-09	Snap Bushing	2	26	015-0412-02	Capacitor Mounting Bracket	2
8	002-0041-00	Time Delay Relay	1	27	040-0010-28	Screw	4
9	045-0001-21	Washer	1	28	015-0437-07	Capacitor	2
10	040-0006-00	Screw	1	29	015-0413-01	Capacitor Cap	2
11	041-0006-01	Nut	3	30	050-0957-00	Strain Relief Bracket	1
12	015-0009-01	Terminal Block	1	31	015-0008-00	Strain Relief Bushing	1
13	015-0022-01	Jumper (Not Shown)	1	32	053-0068-10	Snap Bushing	1
14	040-0006-33	Screw	2	33	025-0025-00	Spring	1
15	053-0068-06	Snap Bushing	1	34	030-0810-20	Transformer Bracket Weldment	1
16	040-0010-47	Screw	4	35	040-0010-12	Screw	3
17	050-2489-20	Receptacle Bracket	1	36	053-0068-00	Snap Bushing	1
18	015-0364-00	A.C. Connector Receptacle (Complete) ..	1	37	015-0118-00	Isolation Transformer	1
	• 015-0346-20	• Fuse	2	38	045-0001-71	Washer	4
	• 015-0364-01	• Inlet Housing	1	39	041-0250-01	Nut	4
	• 015-0364-02	• Fuse Holder	2	40	015-0014-00	Wire Clip	1
19	040-0004-11	Screw	2	41		Wire Assembly (Refer to "Wiring Diagram" Elsewhere {Section 5})	Ref

Always Specify Model & Serial Number

Motor / Pump Components

SECTION VI PARTS LIST

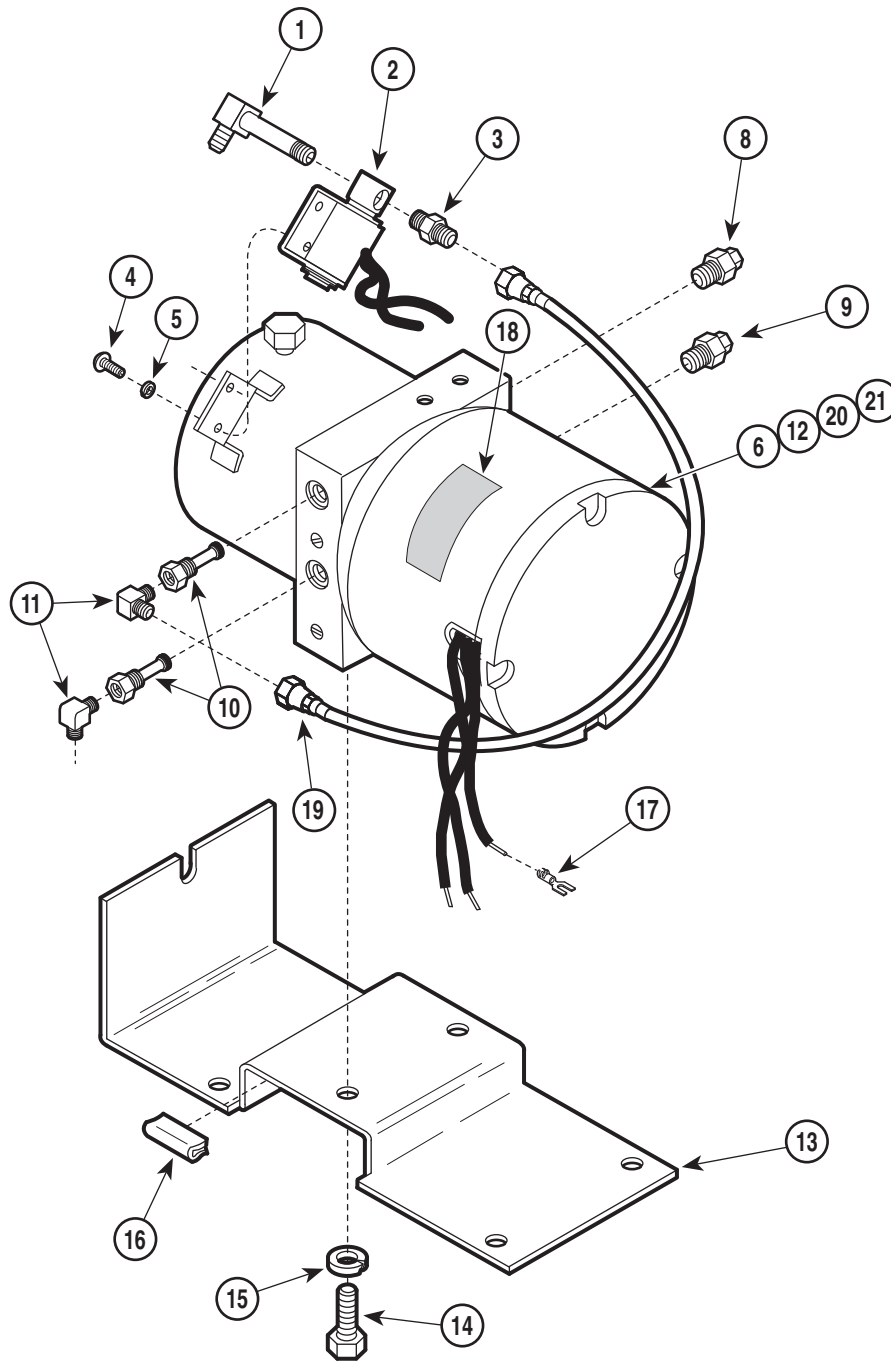

MA531800

Used on units with Serial Number AN1000 thru AN3026

Item	Part No.	Description	Qty.	Item	Part No.	Description	Qty.
1	014-0114-00	Male Elbow	1	11	••014-0096-00	•• Elbow	2
2	002-0038-00	Anticavitation Solenoid Valve Kit	1	12	•014-0262-02	• Reservoir O-Ring Seal (Not Shown)	1
3	014-0099-00	Male Connector	1	13	050-0955-20	Motor Base	1
4	040-0008-04	Screw	2	14	040-0500-02	Screw	2
5	045-0001-19	Lockwasher	2	15	045-0001-33	Lockwasher	2
6	002-0127-00	Motor / Pump Assembly (Includes Items 7 thru 12)	1	16	016-0140-00	Trim Lock (Specify Length - 2")	1
7	•014-0169-00	• Motor Shaft Seal (Not Shown)	1	17	015-0018-03	Spring Spade Terminal	5
8	•	• Relief Valve (Low Pressure)	1	18	061-0135-00	Motor Caution Label	1
9	•	• Relief Valve (High Pressure)	1	19	014-0104-00	Hose Assembly	1
10	•014-0168-00	• Shuttle Valve (Includes Item 11)	2	20	014-0020-00	Mineral Oil	AR
				21	014-0007-00	Pipe Sealant	AR

Always Specify Model & Serial Number

Motor / Pump Components

SECTION VI PARTS LIST

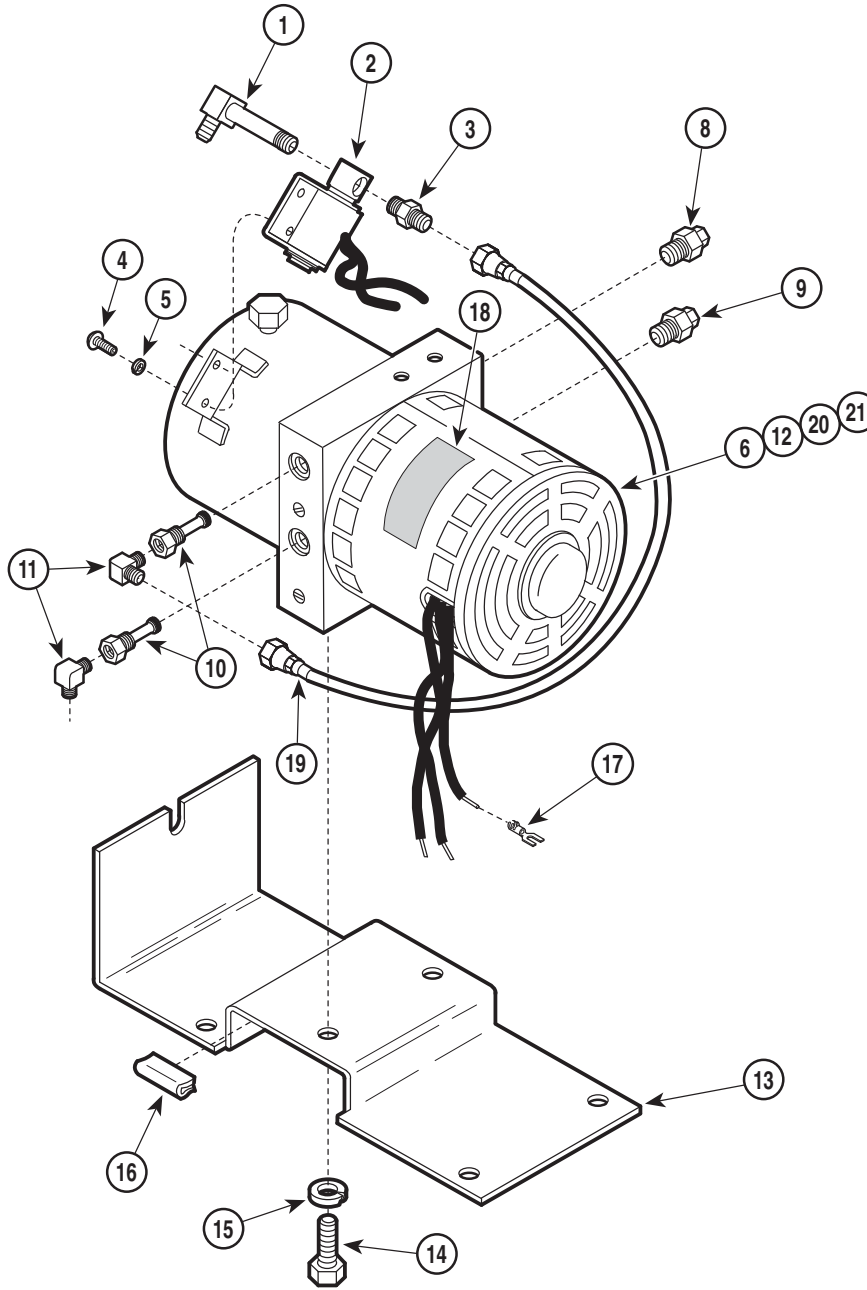

MA531900

Used on units with Serial Numbers AN3026 thru Present, BY1000 thru BY2624, CA1000 thru CA1506, DF1000 thru Present, EM1000 thru EM4519 & EN1000 thru EN1081

Item	Part No.	Description	Qty.	Item	Part No.	Description	Qty.
1	014-0114-00	Male Elbow	1	11	•• 014-0096-00	•• Elbow	2
2	002-0038-00	Anticavitation Solenoid Valve Kit	1	12	• 014-0262-02	• Reservoir O-Ring Seal (Not Shown)	1
3	014-0099-00	Male Connector	1	13	050-0955-20	Motor Base	1
4	040-0008-04	Screw	2	14	040-0500-02	Screw	2
5	045-0001-19	Lockwasher	2	15	045-0001-33	Lockwasher	2
6	002-0133-00	Motor / Pump Assembly (Includes Items 7 thru 12)	1	16	016-0360-00	Trim Lock (Specify Length - 2")	1
7	• 014-0169-00	• Motor Shaft Seal (Not Shown)	1	17	015-0018-03	Spring Spade Terminal	5
8	• 014-0248-00	• Relief Valve (Low Pressure)	1	18	061-0135-00	Motor Caution Label	1
9	• 014-0249-00	• Relief Valve (High Pressure)	1	19	014-0104-00	Hose Assembly	1
10	• 014-0168-00	• Shuttle Valve (Includes Item 11)	2	20	014-0020-00	Mineral Oil	AR
				21	014-0007-00	Pipe Sealant	AR

Always Specify Model & Serial Number

Motor / Pump Components

SECTION VI PARTS LIST

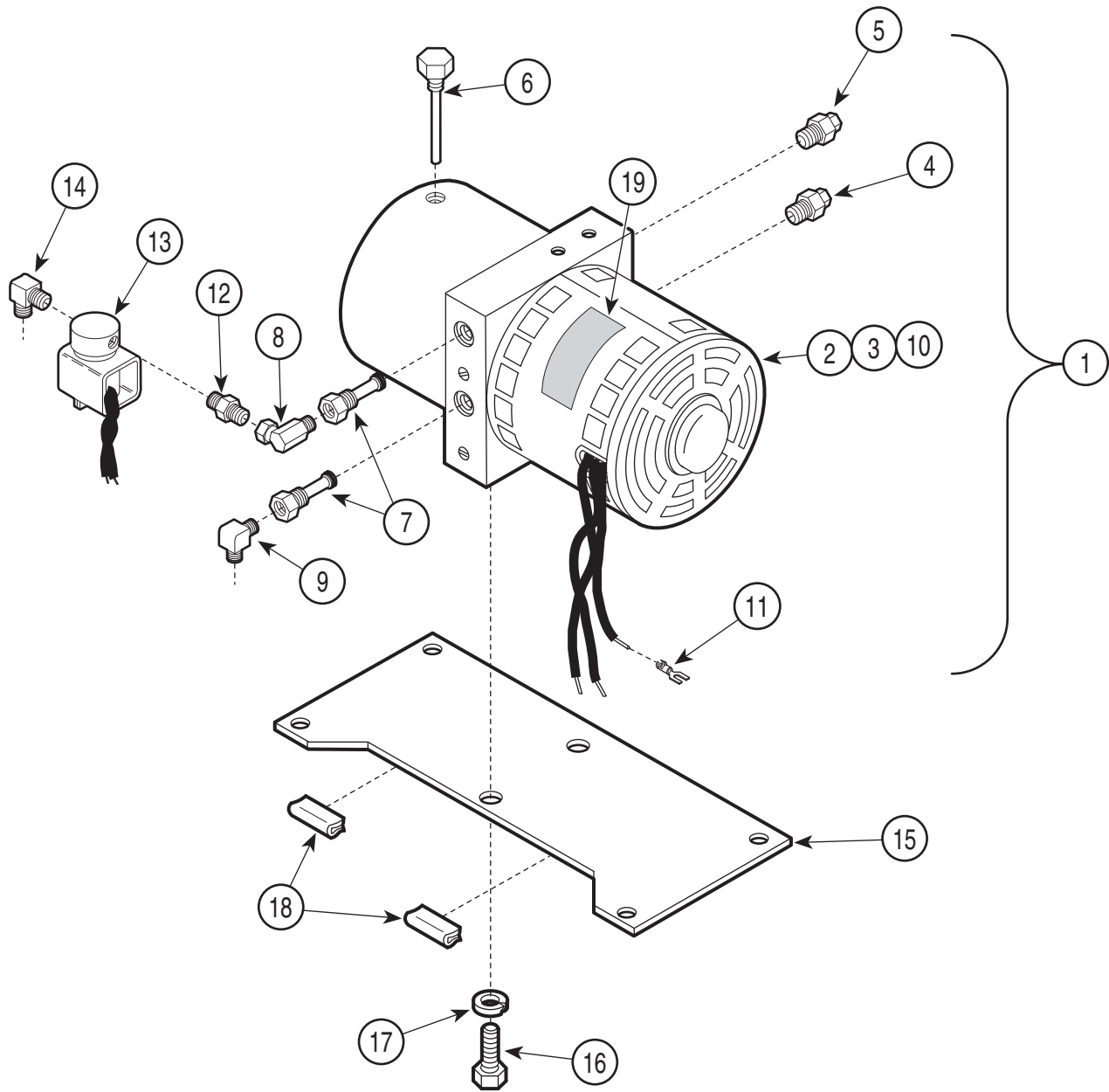

MA533800

Used on units with Serial Numbers BY2625, CA1507, EM4520, EN1082, EY1000 & EZ1000 thru Present

Item	Part No.	Description	Qty.	Item	Part No.	Description	Qty.
1	002-0444-00	Motor / Pump Assembly (Includes Items 2 thru 12)	1	10	•• 014-0262-02	•• Reservoir O-Ring Seal (Not Shown)	1
2	•• 014-0262-00	•• Motor / Pump (Includes Items 3 thru 10)	1	11	•• 015-0018-03	•• Spring Spade Terminal	3
3	•• 014-0169-00	•• Motor Shaft Seal (Not Shown)	1	12	•• 014-0045-00	•• Connector	1
4	•• 014-0249-00	•• Relief Valve (High Pressure)	1	13	002-0493-00	Anticavitation Solenoid Valve Kit	1
5	•• 014-0248-00	•• Relief Valve (Low Pressure)	1	14	014-0096-00	Elbow	1
6	•• 014-0262-01	•• Filler Cap	1	15	050-2662-20	Motor Base	1
7	•• 014-0168-00	•• Shuttle Valve	2	16	040-0500-02	Screw	2
8	•• 014-0260-00	•• Elbow	1	17	045-0001-33	Lockwasher	2
9	•• 014-0096-00	•• Elbow	1	18	016-0360-00	Trim Lock (Specify Length - 2")	2
				19	061-0135-00	Motor Caution Label	1

Always Specify Model & Serial Number

Motor / Pump Components

SECTION VI PARTS LIST

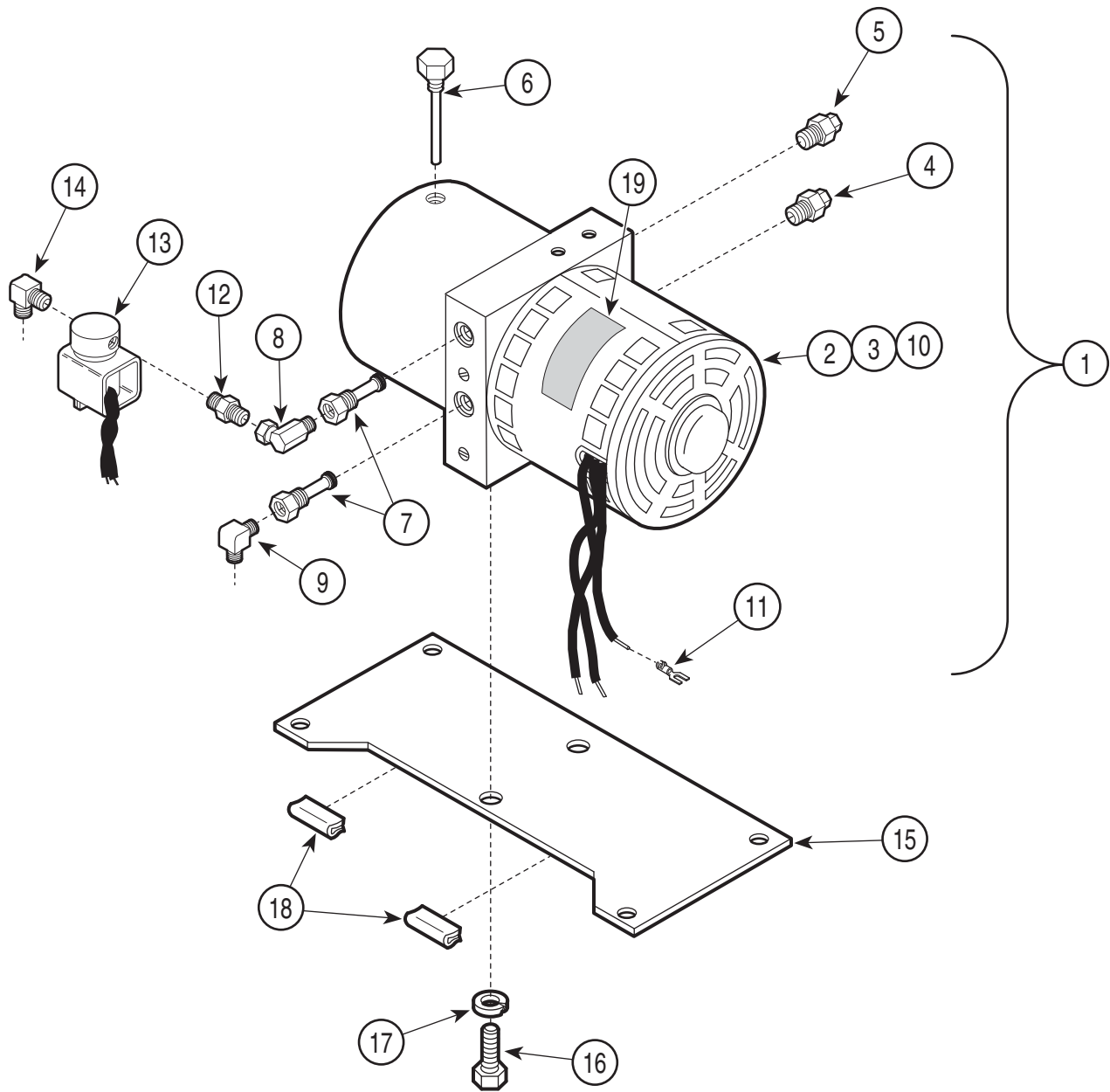

MA533800

Used on units with Serial Numbers HK1000 thru Present

Item	Part No.	Description	Qty.	Item	Part No.	Description	Qty.
1	002-0444-00	Motor / Pump Assembly (Includes Items 2 thru 12)	1	10	•• 014-0262-02	•• Reservoir O-Ring Seal (Not Shown)	1
2	•• 014-0262-00	•• Motor / Pump (Includes Items 3 thru 10)	1	11	•• 015-0018-03	•• Spring Spade Terminal	3
3	•• 014-0169-00	•• Motor Shaft Seal (Not Shown)	1	12	•• 014-0045-00	•• Connector	1
4	•• 014-0249-00	•• Relief Valve (High Pressure)	1	13	002-0493-00	Anticavitation Solenoid Valve Kit	1
5	•• 014-0248-00	•• Relief Valve (Low Pressure)	1	14	014-0096-00	Elbow	1
6	•• 014-0262-01	•• Filler Cap	1	15	050-2662-20	Motor Base	1
7	•• 014-0168-00	•• Shuttle Valve	2	16	040-0500-02	Screw	2
8	•• 014-0260-00	•• Elbow	1	17	045-0001-33	Lockwasher	2
9	•• 014-0096-00	•• Elbow	1	18	016-0360-00	Trim Lock (Specify Length - 2")	2
				19	061-0135-00	Motor Caution Label	1

Always Specify Model & Serial Number

Foot Control Assembly

SECTION VI PARTS LIST

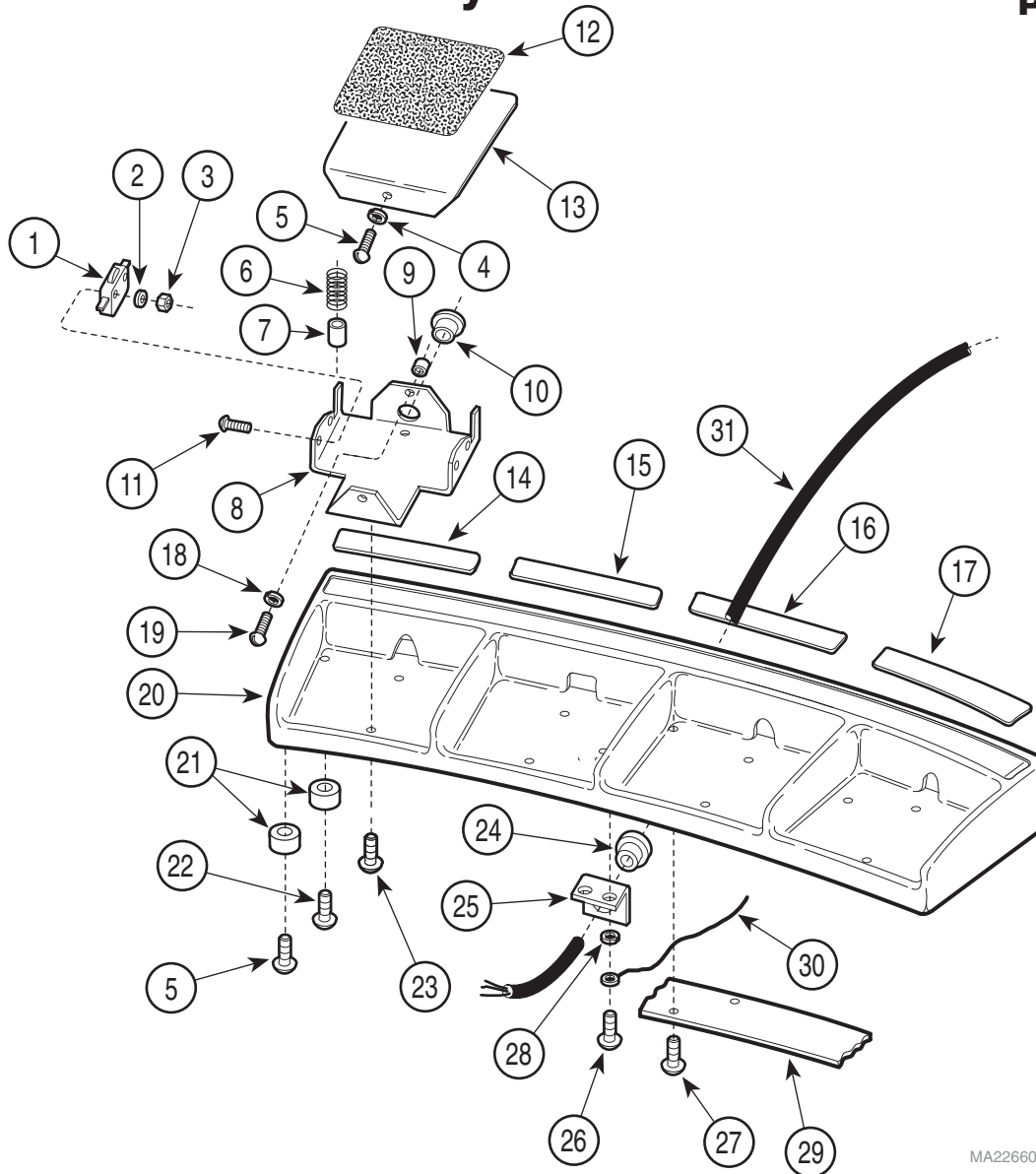

MA226601

Used on units with Serial Number AN1000 thru Present

Item	Part No.	Description	Qty.	Item	Part No.	Description	Qty.
	029-0395-00	Foot Control Assembly (Includes Items 1 thru 25)	1	17	061-0136-03	• (No Longer Available)	1
1	• 002-0045-00	• Switch	8	18	• 045-0001-08	• Washer	4
2	• 045-0001-07	• Washer	16	19	• 040-0010-36	• Screw	4
3	• 041-0003-00	• Nut	16	20	• 020-0144-00	• Foot Control Casting	1
4	• 052-0076-00	• Spacer	4	21	• 053-0156-00	• Glide	4
5	• 040-0010-129	• Screw	6	22	• 040-0010-45	• Screw	4
6	• 025-0009-00	• Spring	8	23	• 040-0010-52	• Screw	8
7	• 052-0010-00	• Spacer	8	24	• 015-0008-00	• Strain Relief Bushing	1
8	• 050-3258-00	• Footswitch Bracket	4	25	• 050-0957-00	• Strain Relief Bracket	1
9	• 052-0075-00	• Spacer	4	26	040-0010-129	Screw	2
10	• 053-0155-00	• Split Bushing (Early Units Only)	4	27	040-0010-00	Screw	7
11	• 040-0003-00	• Screw	16	28	045-0001-08	Lockwasher	2
12	• 053-0154-00	• Foot Tread	4	29	050-0942-00	Wire Channel Cover	1
13	• 050-0941-03	• Pedal	4	30		Ground Wire (Refer to "Wiring Diagram" {Section 5})	Ref
14	061-0136-00	• (No Longer Available)	1	31	002-0048-00	Foot Control Cord (Refer to "Wiring Diagram" {Section 5})	Ref
15	061-0136-01	• (No Longer Available)	1	32	002-0491-00	Footswitch Cover Kit (Not Shown)	1
16	061-0136-02	• (No Longer Available)	1				

Always Specify Model & Serial Number

Foot Control Assembly

SECTION VI PARTS LIST

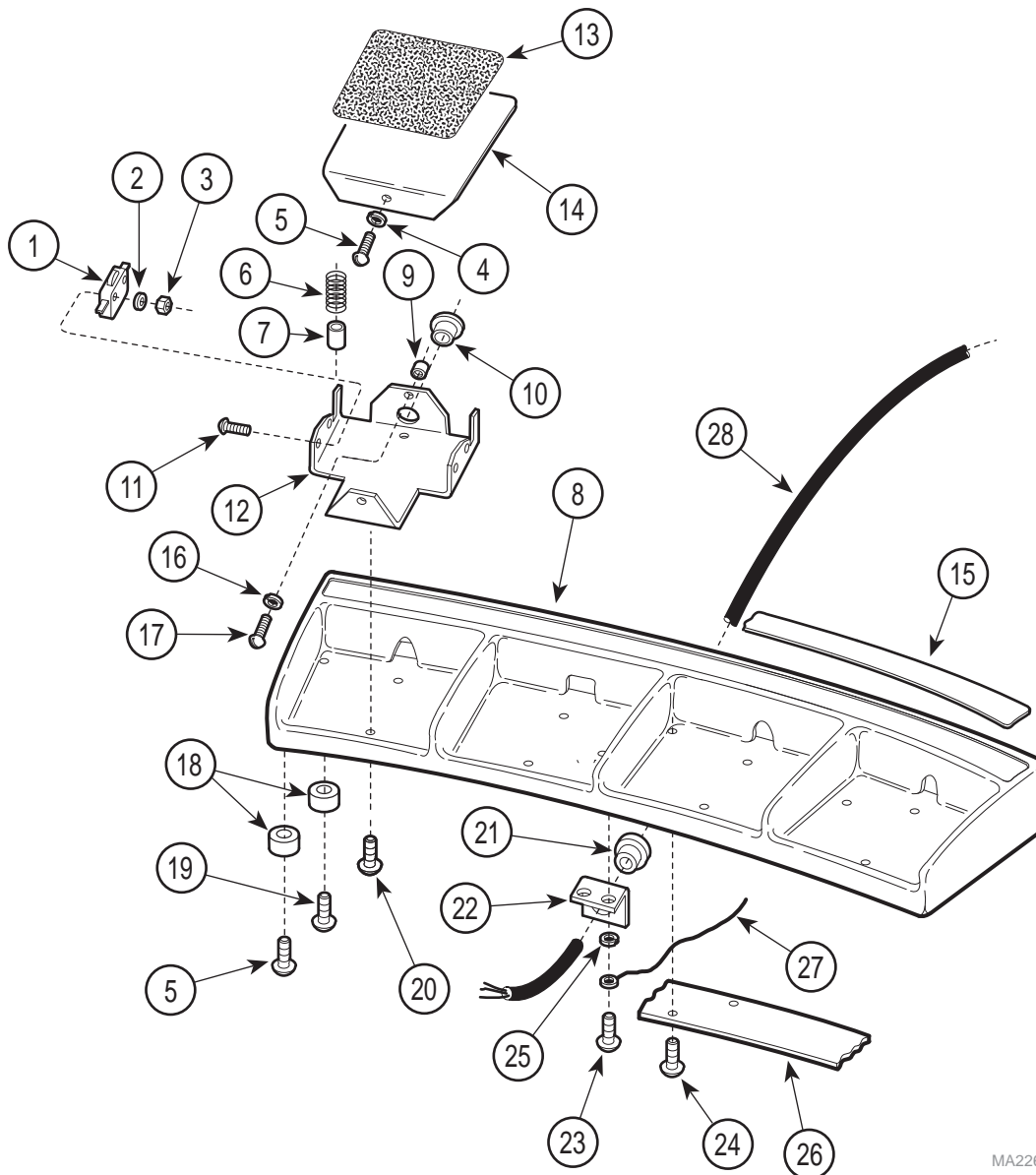

MA226600

Used on units with Serial Number BY1000 & CA1000 thru Present

Item	Part No.	Description	Qty.	Item	Part No.	Description	Qty.
	015-0606-02	Foot Control Assembly (Includes Items 1 thru 22)	1	16	• 045-0001-08	• Washer	4
1	• 002-0045-00	• Switch	8	17	• 040-0010-36	• Screw	4
2	• 045-0001-07	• Washer	16	18	• 053-0156-00	• Glide	6
3	• 041-0003-00	• Nut	16	19	• 040-0010-129	• Screw	4
4	• 052-0076-00	• Spacer	4	20	• 040-0010-52	• Screw	8
5	• 040-0010-129	• Screw	6	21	• 015-0008-00	• Strain Relief Bushing	1
6	• 025-0009-00	• Spring	8	22	• 050-0957-00	• Strain Relief Bracket	1
7	• 052-0010-00	• Spacer	8	23	040-0010-129	Screw	2
8	• 020-0144-03	• Foot Control Casting	1	24	040-0010-47	Screw	7
9	• 052-0075-00	• Spacer	4	25	045-0001-08	Lockwasher	2
10	• 053-0155-00	• Split Bushing (Early Units Only)	4	26	050-0942-00	Wire Channel Cover	1
11	• 040-0003-00	• Screw	16	27		Ground Wire (Refer to "Wiring Diagram" {Section 5})	Ref
12	• 050-3258-00	• Step Mount	4	28	002-0048-00	Foot Control Cord (Refer to "Wiring Diagram" {Section 5})	Ref
13	• 053-0154-00	• Foot Tread	4	29	002-0491-00	Footswitch Cover Kit (Not Shown)	1
14	• 050-0941-03	• Pedal	4				
15	• 061-0427-00	• Decal	1				

Always Specify Model & Serial Number

Foot Control Assembly

SECTION VI PARTS LIST

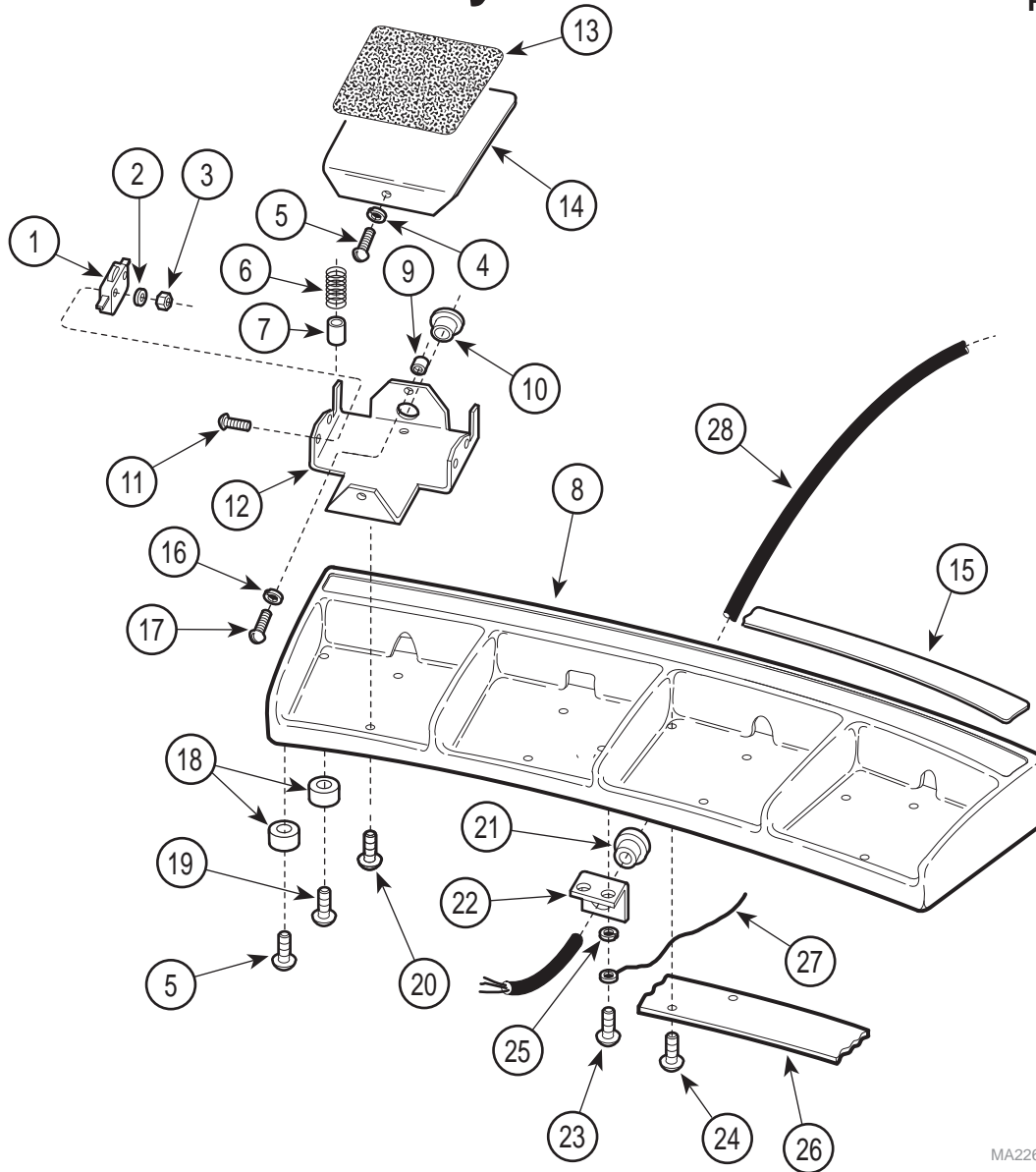

MA226600

Used on units with Serial Number DF1000 thru Present

Item	Part No.	Description	Qty.	Item	Part No.	Description	Qty.
	015-0606-01	Foot Control Assembly (Includes Items 1 thru 22)	1	16	• 045-0001-08	• Washer	4
1	• 002-0045-00	• Switch	8	17	• 040-0010-36	• Screw	4
2	• 045-0001-07	• Washer	16	18	• 053-0156-00	• Glide	6
3	• 041-0003-00	• Nut	16	19	• 040-0010-129	• Screw	4
4	• 052-0076-00	• Spacer	4	20	• 040-0010-52	• Screw	8
5	• 040-0010-129	• Screw	6	21	• 015-0008-00	• Strain Relief Bushing	1
6	• 025-0009-00	• Spring	8	22	• 050-0957-00	• Strain Relief Bracket	1
7	• 052-0010-00	• Spacer	8	23	040-0010-129	Screw	2
8	• 020-0144-30	• Foot Control Casting	1	24	040-0010-47	Screw	7
9	• 052-0075-00	• Spacer	4	25	045-0001-08	Lockwasher	2
10	• 053-0155-00	• Split Bushing (Early Units Only)	4	26	050-0942-00	Wire Channel Cover	1
11	• 040-0003-00	• Screw	16	27		Ground Wire (Refer to "Wiring Diagram" {Section 5})	Ref
12	• 050-3258-00	• Step Mount	4	28	002-0048-00	Foot Control Cord (Refer to "Wiring Diagram" {Section 5})	Ref
13	• 053-0154-00	• Foot Tread	4	29	002-0491-00	Footswitch Cover Kit (Not Shown)	1
14	• 050-0941-03	• Pedal	4				
15	• 061-0427-00	• Decal	1				

Always Specify Model & Serial Number

Foot Control Assembly

SECTION VI PARTS LIST

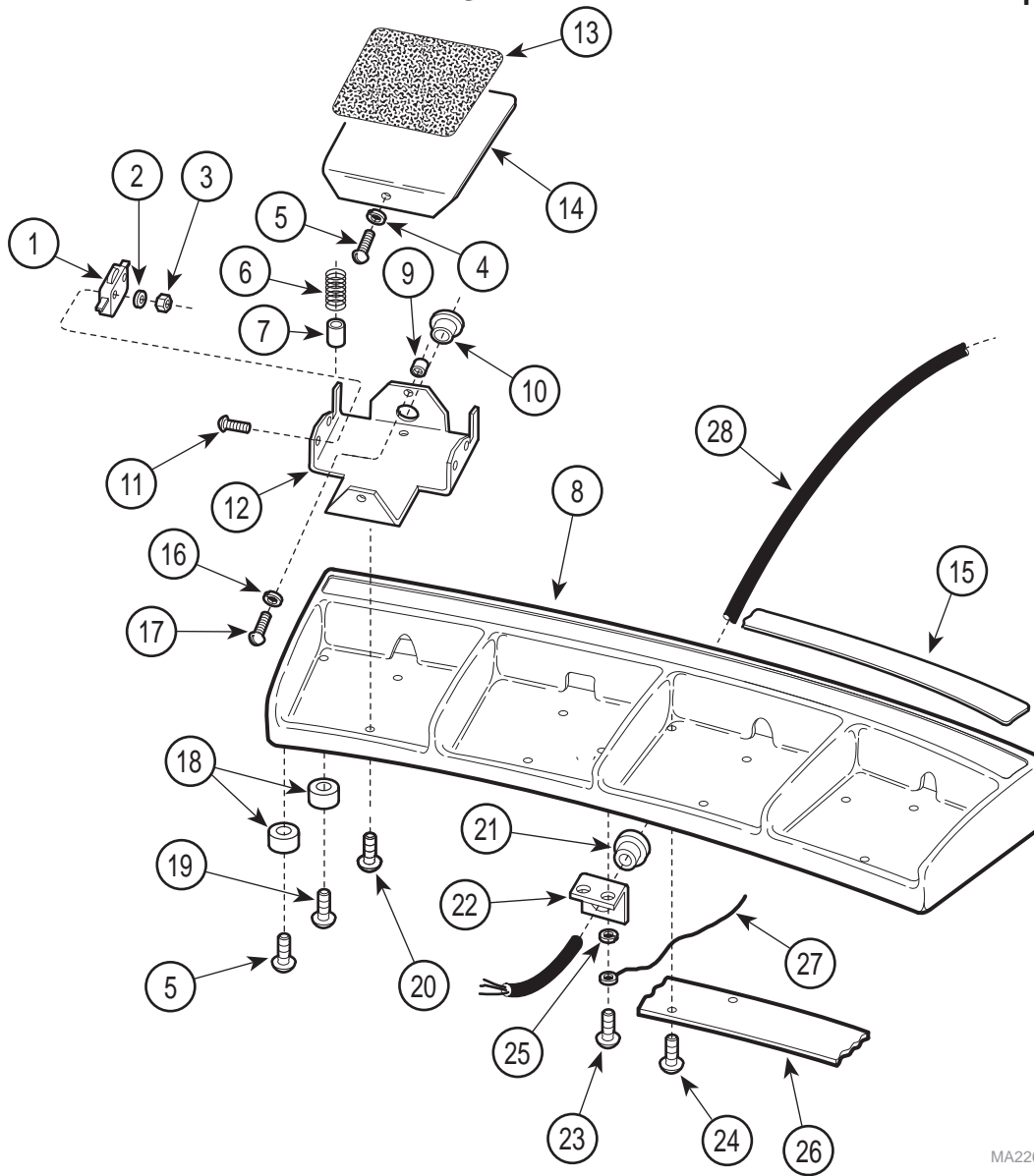

MA226600

Used on units with Serial Number EM1000, EN1000, EY1000, EZ1000 & HK1000 thru Present

Item	Part No.	Description	Qty.	Item	Part No.	Description	Qty.
	015-0606-03	Foot Control Assembly (Includes Items 1 thru 22)	1	16	•045-0001-08	•Washer	4
1	•002-0045-00	•Switch	8	17	•040-0010-36	•Screw	4
2	•045-0001-07	•Washer	16	18	•053-0156-00	•Glide	6
3	•041-0003-00	•Nut	16	19	•040-0010-129	•Screw	4
4	•052-0076-00	•Spacer	4	20	•040-0010-52	•Screw	8
5	•040-0010-129	•Screw	6	21	•015-0008-00	•Strain Relief Bushing	1
6	•025-0009-00	•Spring	8	22	•050-0957-00	•Strain Relief Bracket	1
7	•052-0010-00	•Spacer	8	23	040-0010-129	Screw	2
8	•020-0144-03	•Foot Control Casting	1	24	040-0010-47	Screw	7
9	•052-0075-00	•Spacer	4	25	045-0001-08	Lockwasher	2
10	•053-0155-00	•Split Bushing (Early Units Only)	4	26	050-0942-00	Wire Channel Cover	1
11	•040-0003-00	•Screw	16	27		Ground Wire (Refer to "Wiring Diagram" {Section 5})	Ref
12	•050-3258-00	•Step Mount	4	28	002-0048-00	Foot Control Cord (Refer to "Wiring Diagram" {Section 5})	Ref
13	•053-0154-00	•Foot Tread	4	29	002-0491-00	Footswitch Cover Kit (Not Shown)	1
14	•050-0941-04	•Pedal	4				
15	•061-0465-00	•Decal	1				

Always Specify Model & Serial Number

**SECTION VI
PARTS LIST**

COMMENTS

The Technical Publications Department of Midmark Corporation takes pride in its publications. We are sure that our manuals will fill all of your needs when you are performing scheduled maintenance, servicing, or repairs on a Midmark product.

However, if you find any errors or feel that there should be a change, addition, or deletion to a manual, please let us know!

Page(s) and Paragraph(s) Needing Changed:

Description of Error or Desired Change:

Please fax or mail a copy of this completed comment sheet to:

Midmark Corporation
ATTN: Technical Publications Department
60 Vista Drive
Versailles, Ohio 45380
Fax: (937) 526-5542

FAX ORDERING FORM

(SERVICE PARTS ONLY)

NOTES:

- ALL **BLOCKED** AREAS MUST BE COMPLETED.
- USE FOR NON-WARRANTY FAX ORDERS ONLY. WARRANTY ORDERS MUST BE TELEPHONED IN (1-800-MIDMARK).

ATTENTION: SERVICE DEPARTMENT FAX#: 877-249-1793				
ACCT #: _____		P.O. #: _____		DATE: _____
NAME: _____		SHIP TO: _____		
ADDRESS: _____		_____		
CITY, ST.: _____		_____		
CONTACT: _____		_____		
PHONE: _____		_____		
<input type="checkbox"/> NON-EMERGENCY ORDER - TO SHIP WITHIN 72 HOURS IF PART(S) IN STOCK.		METHOD OF SHIPMENT <u>OTHER</u> _____		
<input type="checkbox"/> EMERGENCY ORDER - TO SHIP WITHIN 24 HOURS IF PART(S) IN STOCK (IF ORDER IS RECEIVED BEFORE 1:00 P.M. E.S.T).		UPS FED EX		
SEND NOTIFICATION IF PARTS ARE NOT AVAILABLE TO SHIP WITHIN 24 HOURS VIA E-MAIL OR FAX TO: _____		<input type="checkbox"/> NEXT DAY A.M. <input type="checkbox"/> NEXT DAY A.M.		
		<input type="checkbox"/> NEXT DAY P.M. <input type="checkbox"/> NEXT DAY P.M.		
		<input type="checkbox"/> 2ND DAY <input type="checkbox"/> 2ND DAY		
		<input type="checkbox"/> GROUND <input type="checkbox"/> ECONOMY		
QTY.	PART #	DESCRIPTION (SPECIFY COLOR OF ITEM IF APPLICABLE)	COLOR CODE	PRICE/PER
			TOTAL COST: \$	

Midmark Corporation
60 Vista Drive
P.O. Box 286
Versailles, Ohio 45380-0286
937-526-3662
Fax 937-526-5542
midmark.com



Because we care.

Subject to change without notice.
Refer to www.Documark.com for latest revision.