

**NOTE:**

- ALL BOLTS/FASTENERS NECESSARY TO ANCHOR LADDER BY OTHERS
- PIPE HANDRAIL TO BE FIELD ASSEMBLED

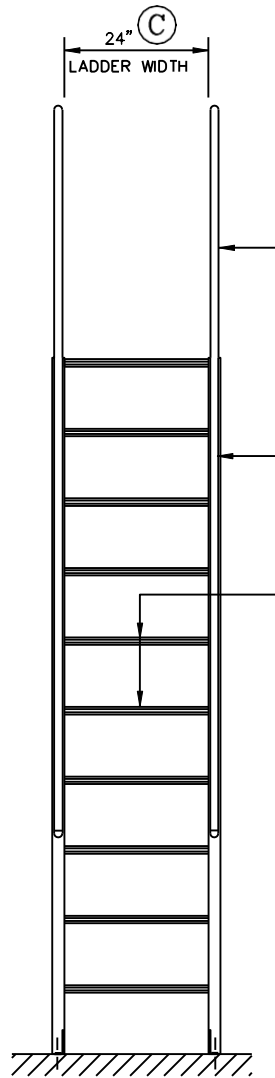

**FRONT ELEVATION**  
N.T.S.

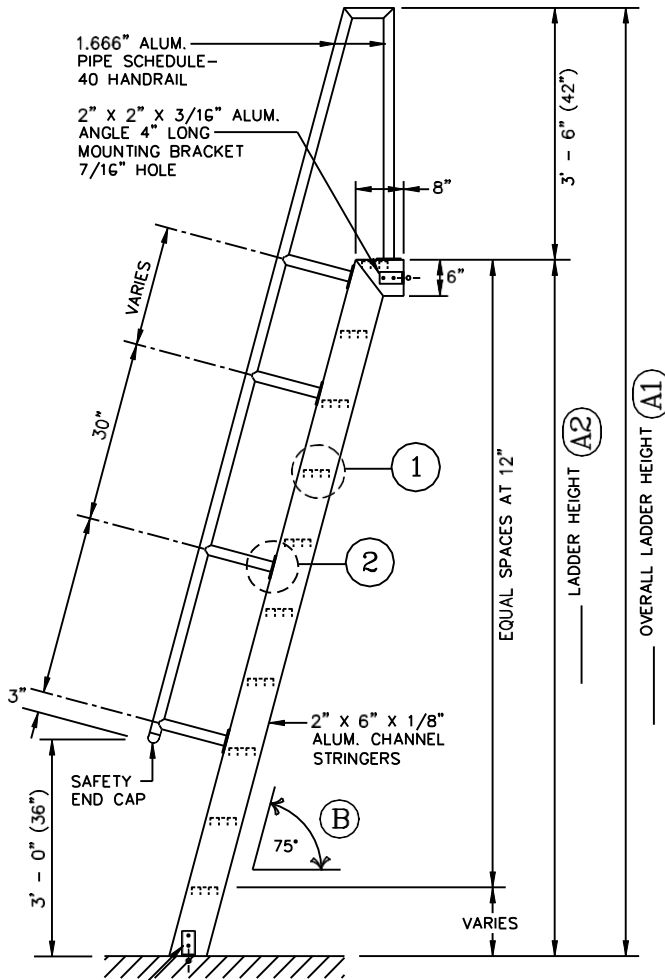

**SIDE ELEVATION**  
N.T.S.

**2 POST DETAIL**  
3" = 1' - 0"

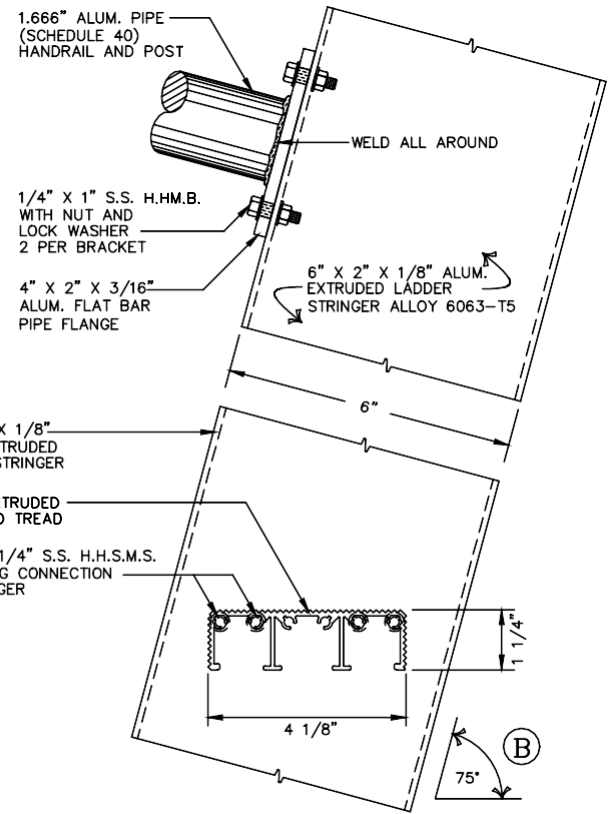

**1 TREAD DETAIL**  
3" = 1' - 0"



28 - 4120 Ridgeway Dr  
Mississauga, Ontario, L5L 5S9  
P 2899992334 - F 9052672777  
info@taimco.ca

**Aluminum Ship Ladder  
Model SL1486 & 75 Angle**

\_\_\_\_\_ QUANTITY

- |   |  |
|---|--|
| <input type="checkbox"/> MILL FINISH    | <input type="checkbox"/> BRONZE ANODIZED |
| <input type="checkbox"/> POWDER COATING | <input type="checkbox"/> CLEAR ANODIZED  |

**SALE NO.**

DRAWN :

DATE :

SHEET : \_\_\_\_\_ OF \_\_\_\_\_