



# PVC INSERT FITTINGS

**“QUALITY BY  
DESIGN”**



"QUALITY BY  
DESIGN"

**CORPORATE OFFICES AND FACTORY**  
PO BOX 2097  
533 EAST THIRD STREET  
BEAUMONT, CA 92223  
(951)845-3161  
FAX (951)845-7644

**STANDARD WARRANTY**

**Dura Plastic Products, Inc.** ("Sellers") warrants to the original Buyer only, that all products shall be free from defects in design and manufacture for a period of three years from the date of delivery, provided that such products are installed, used and/or adjusted only in strict accordance with the appropriate guidelines.

**DO NOT USE OR TEST DURA PRODUCTS WITH COMPRESSED AIR OR GAS. DO NOT USE DURA PRODUCTS WITH COMPRESSED AIR OR GAS SYSTEMS.**

**MODIFICATION OF FITTINGS VOIDS WARRANTY.** In no event shall the foregoing warranty extend to any products in any way caused or allowed to be, or installed, operated or used in such a manner as to be, subject or exposed to conditions of misuse, abuse or accident. The sole obligation of Seller, and the exclusive remedy of Buyer under this warranty, under any other warranty, expressed or implied, under any rule of law including strict liability, negligence, indemnity, or otherwise, is the replacement of the defective goods by Seller, or at Seller's sole election, the return of the purchase price of the defective goods.

Any products returned by Buyer to Seller under the foregoing terms shall be returned to Seller's place of business freight prepaid, accompanied or preceded by Buyer's particularized statement of the claimed defect. The risk of loss and freight charges to and from Seller in connection with any returned products shall be borne by Buyer, but Seller shall bear such additional freight charges arising in connection with any such returned products ultimately determined by the Seller to be defective under the terms of the foregoing warranty.

The agreement of Seller to sell its products is expressly conditioned upon the Buyer's assent to, and Seller agrees to sell its products upon, all terms and conditions set forth above and on the face hereof. Buyer's acceptance of any products provided under this sale shall constitute such assent.

THE FOREGOING WARRANTY IS EXCLUSIVE AND IN LIEU OF ANY AND ALL OTHER WARRANTIES, EXPRESSED OR IMPLIED. NO WARRANTY OF MERCHANTABILITY, NO IMPLIED WARRANTY OF FITNESS FOR ANY PARTICULAR PURPOSE, AND NO IMPLIED WARRANTY ARISING BY USAGE OF TRADE, COURSE OF DEALING OR COURSE OF PERFORMANCE IS GIVEN BY SELLER OR SHALL ARISE BY OR IN CONNECTION WITH THIS SALE AND/OR THE SELLER'S AND/OR BUYER'S CONDUCT IN RELATION THERETO OR TO EACH OTHER, AND IN NO EVENT SHALL SELLER BE LIABLE FOR ANY SPECIAL INDIRECT, INCIDENTAL OR CONSEQUENTIAL DAMAGES ARISING IN ANY WAY IN CONNECTION WITH ANY PRODUCTS OF THE SALE.

**These fittings meet the requirements of ASTM D2609**

**Material:** Dura Insert Fittings are produced from PVC Type 1, Grade 1.

**MINIMUM BILLING:** Minimum billing requirement is \$50.00 net.

**RETURNED MERCHANDISE:** No merchandise will be accepted for return without authorization. Merchandise must be returned freight prepaid and will be subject to a 20% handling charge.

**TERMS:** Invoices are due and payable thirty (30) days from date of invoice. A two (2) percent prompt payment discount on net amount of invoice **Excluding Freight** will be allowed if paid by the 10th. All orders received after the 25th of the month will be considered as of the 1st of the following month for billing purposes.

**FREIGHT:** Prepaid on orders for products totaling \$1,500.00 net for one shipment to single destination within the contiguous United States.

Possession of this price list shall not be construed as an offer to sell the products listed.

# INDEX

<b>PVC INSERT</b>	<b>PAGE</b>
• STANDARD WARRANTY	1
• INSERT FITTINGS	3 - 8
• GRAPE STAKE MOUNT	8

## PVC Insert Fittings

**DURA PLASTIC  
PRODUCTS, INC.**  
P.O. BOX 2097  
533 EAST THIRD STREET  
BEAUMONT, CA 92223

[www.duraplastics.com](http://www.duraplastics.com)

# PVC INSERT FITTINGS



## TEE (Insert)

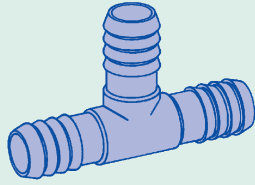

PART NUMBER	UPC CODE	SIZE	BAG	BOX
1401-005	10633	1/2	10	250
1401-007	10634	3/4	10	200
1401-010	10635	1	10	50
1401-012	10636	1 1/4	10	50
1401-015	10637	1 1/2	5	25
1401-020	10638	2	5	20

## REDUCING TEE (insert x insert x reducing insert)

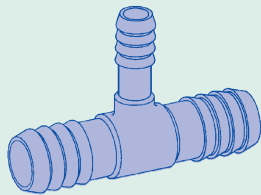

PART NUMBER	UPC CODE	SIZE	BAG	BOX
1401-101	10648	3/4 x 3/4 x 1/2	10	200
1401-102	10675	3/4 x 3/4 x 1	10	100
1401-125	10666	1 x 3/4 x 3/4	10	100
1401-130	10649	1 x 1 x 1/2	10	100
1401-131	10650	1 x 1 x 3/4	10	100
1401-132	10676	1 x 1 x 1 1/4	10	50
1401-166	10651	1 1/4x1 1/4x1/2	10	50
1401-167	10652	1 1/4x1 1/4x3/4	10	50
1401-168	10653	1 1/4x1 1/4x1	10	50
1401-209	10654	1 1/2x1 1/2x1/2	10	50
1401-210	10655	1 1/2x1 1/2x3/4	10	50
1401-211	10656	1 1/2x1 1/2x1	10	50
1401-212	10657	1 1/2x1 1/2x1 1/4	5	25
1401-247	10658	2 x 2 x 1/2	5	25
1401-248	10659	2 x 2 x 3/4	5	25
1401-249	10660	2 x 2 x 1	5	25
1401-250	10661	2 x 2 x 1 1/4	5	25
1401-251	10662	2 x 2 x 1 1/2	5	25

## REDUCING TEE (insert x reducing insert x reducing insert)

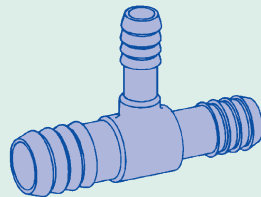

PART NUMBER	UPC CODE	SIZE	BAG	BOX
1401-094	10664	3/4 x 1/2 x 1/2	10	200
1401-124	10665	1 x 3/4 x 1/2	10	100
1401-125	10666	1 x 3/4 x 3/4	10	100

## REDUCING TEE

(insert x reducing insert x reducing insert)  
CONTINUED

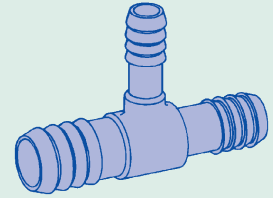

PART NUMBER	UPC CODE	SIZE	BAG	BOX
1401-156	10667	1 1/4x1x1/2	-	50
1401-157	10668	1 1/4x1x1/4	-	50
1401-158	10669	1 1/4x1x1	-	50
1401-201	10647	1 1/2x1x1/4x3/4	-	25
1401-202	10670	1 1/2x1 1/4x1	-	25
1401-203	10671	1 1/2x1 1/4x1 1/4	-	25
1401-241	10672	2x1 1/2x1 1/2	-	25

## BULLHEAD TEE (insert x insert x bullhead insert)

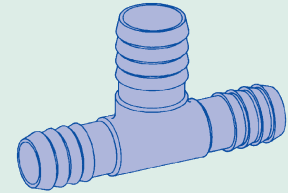

PART NUMBER	UPC CODE	SIZE	BAG	BOX
1401-074	10674	1/2 x 1/2 x 3/4	10	250
1401-102	10675	3/4 x 3/4 x 1	10	100
1401-132	10676	1 x 1 x 1 1/4	10	50

## FUNNY PIPE TEE (insert x insert x funny pipe)

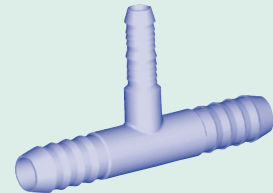

PART NUMBER	UPC CODE	SIZE	BAG	BOX
1401-099	10663	3/4 x 3/4 x 3/8	10	100
1401-129	10673	1 x 1 x 3/8	10	100

## COMBINATION TEE (insert x insert x fipt)

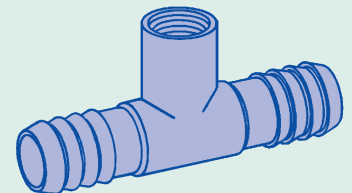

PART NUMBER	UPC CODE	SIZE	BAG	BOX
1402-005	10678	1/2	10	200
1402-007	10680	3/4	10	200
1402-010	10683	1	10	50
1402-012	10687	1 1/4	10	50
1402-015	10692	1 1/2	5	25
1402-020	10697	2	5	20



# PVC INSERT FITTINGS

## COMBINATION AND REDUCING TEE (insert x insert x fipt)

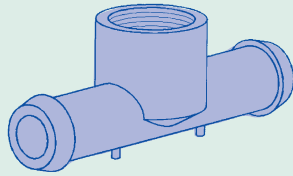

PART NUMBER	UPC CODE	SIZE	BAG	BOX
1402-052	10677	3/8 x 3/8 x 1/8 IPS 9.5mm x 9.5mm x 1/8in.IPS	200	2000

Fits: All 3/8" Flex Tubing (Funny Pipe)

## COMBINATION AND REDUCING TEE (insert x insert x fipt)

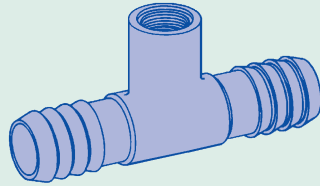

PART NUMBER	UPC CODE	SIZE	BAG	BOX
1402-101	10679	3/4 x 3/4 x 1/2	10	200
1402-130	10681	1 x 1 x 1/2	10	100
1402-131	10682	1 x 1 x 3/4	10	100
1402-166	10684	1 1/4x1 1/4x1/2	10	50
1402-167	10685	1 1/4x1 1/4x3/4	10	50
1402-168	10686	1 1/4x1 1/4x1	10	50
1402-209	10688	1 1/2x1 1/2x1/2	10	50
1402-210	10689	1 1/2x1 1/2x3/4	10	50
1402-211	10690	1 1/2x1 1/2x1	10	50
1402-212	10691	1 1/2x1 1/2x1 1/4	5	25
1402-247	10693	2 x 2 x 1/2	5	25
1402-248	10694	2 x 2 x 3/4	5	25
1402-249	10695	2 x 2 x 1	5	25
1402-251	10696	2 x 2 x 1 1/2	5	25

## COMBINATION REDUCING TEE (insert x reducing insert x reducing fipt)

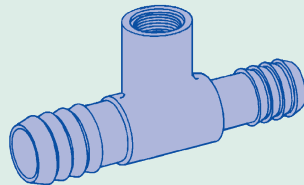

PART NUMBER	UPC CODE	SIZE	BAG	BOX
1402-094	10699	3/4 x 1/2 x 1/2	10	200
1402-124	10700	1 x 3/4 x 1/2	10	100
1402-125	10701	1 x 3/4 x 3/4	10	100
1402-156	10702	1 1/4 x 1 x 1/2	-	50
1402-157	10703	1 1/4 x 1 x 3/4	-	50
1402-199	10704	1 1/2x1 1/4x1/2	-	50
1402-201	10705	1 1/2x1 1/4x3/4	-	25
1402-202	10706	1 1/2 x 1 1/4 x 1	-	25

## COMBINATION TEE (insert x insert x mipt)

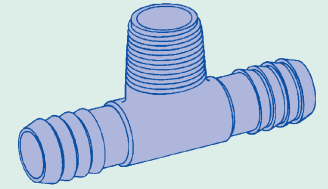

PART NUMBER	UPC CODE	SIZE	BAG	BOX
1403-005	10708	1/2	10	200
1403-007	10709	3/4	10	200
1403-010	10710	1	10	50
1403-012	10711	1 1/4	10	50
1403-015	10712	1 1/2	5	25
1403-020	10713	2	5	20

## 90° ELBOW (insert)

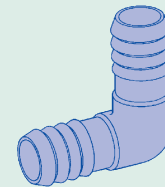

PART NUMBER	UPC CODE	SIZE	BAG	BOX
1406-005	10574	1/2	10	250
1406-007	10575	3/4	10	250
1406-010	10576	1	10	100
1406-012	10577	1 1/4	5	50
1406-015	10578	1 1/2	5	50
1406-020	10579	2	5	25

## FUNNY PIPE ELL (insert x funny pipe)

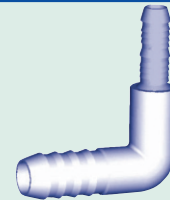

PART NUMBER	UPC CODE	SIZE	BAG	BOX
1406-099	10582	3/4 x 3/8	10	100
1406-129	10551	1 x 3/8	10	100

## REDUCING 90° ELBOW (insert x reducing insert)

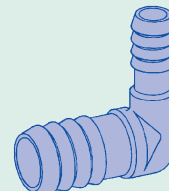

PART NUMBER	UPC CODE	SIZE	BAG	BOX
1406-101	10590	3/4 x 1/2	10	250
1406-131	10591	1 x 3/4	10	100
1406-168	10592	1 1/4x1	5	50
1406-212	10593	1 1/2x1 1/4	5	50
1406-251	10589	2x1 1/2	5	25

# PVC INSERT FITTINGS



**COMBINATION  
90° ELBOW**  
(insert x fipt)

PART NUMBER	UPC CODE	SIZE	BAG	BOX
1407-005	10595	1/2	10	250
1407-007	10597	3/4	10	250
1407-010	10600	1	10	100
1407-012	10604	1 1/4	5	50
1407-015	10607	1 1/2	5	50
1407-020	10609	2	5	25

**COMBINATION  
90° ELBOW**  
(insert x mipt)

PART NUMBER	UPC CODE	SIZE	BAG	BOX
1413-005	10611	1/2	10	250
1413-007	10612	3/4	10	250
1413-010	10613	1	10	100
1413-012	10614	1 1/4	5	50
1413-015	10615	1 1/2	5	50
1413-020	10616	2	5	25
1413-074	10573	1/2 x 3/4	10	250
1413-101	10594	3/4 x 1/2	10	250
1413-130	10610	1 x 1/2	10	100
1413-131	10617	1 x 3/4	10	100

**COMBINATION  
REDUCING  
90° ELBOW**  
(insert x fipt)

PART NUMBER	UPC CODE	SIZE	BAG	BOX
1407-053	10632	3/8 x 1/2	10	250
1407-101	10596	3/4 x 1/2	10	250
1407-130	10598	1 x 1/2	10	100
1407-131	10599	1 x 3/4	10	100
1407-166	10601	1 1/4 x 1/2	10	100
1407-167	10602	1 1/4 x 3/4	5	50
1407-168	10603	1 1/4 x 1	5	50
1407-211	10605	1 1/2 x 1	5	50
1407-212	10606	1 1/2 x 1 1/4	5	25
1407-251	10608	2 x 1 1/2	5	25

**90° STREET  
ELL**  
(Twist x Mipt)  
Fits 3/8" ID Funny Pipe

PART NUMBER	UPC CODE	SIZE	BAG	BOX
1413-053	10400	3/8 x 1/2	10	250
1413-054	10401	3/8 x 3/4	10	250

**COMBINATION  
REDUCING  
90° ELBOW**  
(insert x socket)

PART NUMBER	UPC CODE	SIZE	BAG	BOX
1410-007	10498	3/4	10	250
1410-102	10499	3/4 x 1	10	100

**SIDE OUTLET  
90° ELL**  
(insert x insert x fipt)

PART NUMBER	UPC CODE	SIZE	BAG	BOX
1414-007	10443	3/4 x 3/4 x 3/4	5	50
1414-101	10444	3/4 x 3/4 x 1/2	5	50
1414-130	10441	1 x 1 x 1/2	5	50
1414-131	10442	1 x 1 x 3/4	5	50

**NATIONAL ORDER DESK**  
1-(800)-854-2323

**CALIFORNIA ORDER DESK**  
1-(800)-472-8564

**FACSIMILE TERMINAL**  
(951) 845-7644

# INNOVATION



# PVC INSERT FITTINGS

## SIDE OUTLET TEE

(insert x insert x insert x fipt)

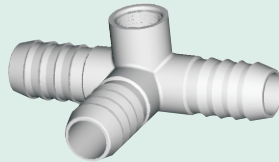

PART NUMBER	UPC CODE	SIZE	BAG	BOX
1416-007	10446	3/4 x 3/4 x 3/4 x 3/4	5	50
1416-101	10447	3/4 x 3/4 x 3/4 x 1/2	5	50
1416-130	10448	1 x 1 x 1 x 1/2	5	50
1416-131	10449	1 x 1 x 1 x 3/4	5	50

## COUPLING

(insert)

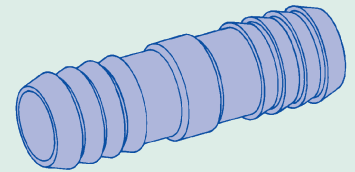

PART NUMBER	UPC CODE	SIZE	BAG	BOX
1429-005	10542	1/2	10	250
1429-007	10543	3/4	10	250
1429-010	10545	1	10	100
1429-012	10546	1 1/4	10	100
1429-015	10547	1 1/2	10	50
1429-020	10548	2	5	25

## CROSS

(insert)

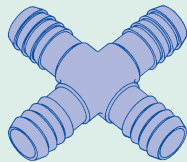

PART NUMBER	UPC CODE	SIZE	BAG	BOX
1420-005	10570	1/2	10	100
1420-007	10571	3/4	10	100
1420-010	10572	1	-	50
1420-012	10490	1 1/4	-	25
1420-015	10491	1 1/2	-	25
1420-020	10492	2	-	20

## REDUCING COUPLING

(insert)

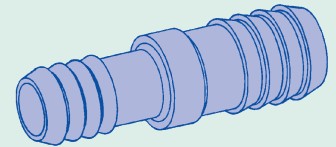

PART NUMBER	UPC CODE	SIZE	BAG	BOX
1429-101	10559	3/4 x 1/2	10	250
1429-130	10560	1 x 1/2	10	100
1429-131	10561	1 x 3/4	10	100
1429-167	10562	1 1/4 x 3/4	10	100
1429-168	10563	1 1/4 x 1	10	100
1429-210	10564	1 1/2 x 3/4	10	100
1429-211	10565	1 1/2 x 1	5	50
1429-212	10566	1 1/2 x 1 1/4	5	50
1429-249	10567	2 x 1	5	50
1429-250	10568	2 x 1 1/4	5	25
1429-251	10569	2 x 1 1/2	5	50

## REDUCING CROSS

(insert x insert x reducing insert x reducing insert)

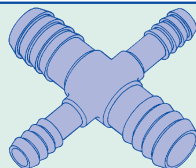

PART NUMBER	UPC CODE	SIZE	BAG	BOX
1420-101	10451	3/4x3/4x1/2x1/2	10	100
1420-130	10453	1x1x1/2x1/2	-	50
1420-131	10455	1x1x3/4x3/4	-	50
1420-166	10457	1 1/4x1 1/4x1/2x1/2	-	50
1420-167	10459	1 1/4x1 1/4x3/4x3/4	-	25
1420-168	10461	1 1/4x1 1/4x1x1	-	25
1420-209	10463	1 1/2x1 1/2x1/2x1/2	-	25
1420-210	10465	1 1/2x1 1/2x3/4x3/4	-	25
1420-211	10467	1 1/2x1 1/2x1x1	-	25
1420-212	10469	1 1/2x1 1/2x1 1/4x1 1/4	-	25
1420-247	10471	2x2x1/2x1/2	-	25
1420-248	10473	2x2x3/4x3/4	-	25
1420-249	10475	2 x 2 x 1 x 1	-	25
1420-250	10477	2x2x1 1/4x1 1/4	-	25
1420-251	10479	2x2x1 1/2x1 1/2	-	25

## REDUCING COUPLING

(insert)

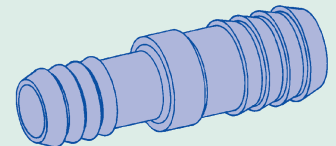

PART NUMBER	UPC CODE	SIZE	BAG	BOX
1429-107	40252	3/4" insert x 7/8" insert	10	100
1429-137	40253	1" insert x 7/8" insert	10	100

## FUNNY PIPE COUPLING

(insert x funny pipe)

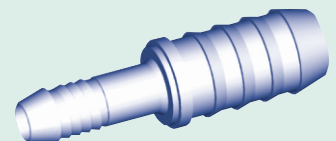

PART NUMBER	UPC CODE	SIZE	BAG	BOX
1429-099	40250	3/4 x 3/8	10	250
1429-129	40251	1 x 3/8	10	100

**fipt:** Female Iron Pipe Thread  
**mipt:** Male Iron Pipe Thread  
**spg:** Spigot

# PVC INSERT FITTINGS



## FITTING ADAPTER

(spg x insert)

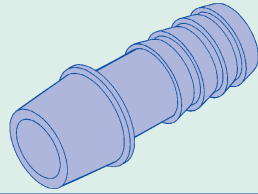

## MALE ADAPTER

(mipt x insert)

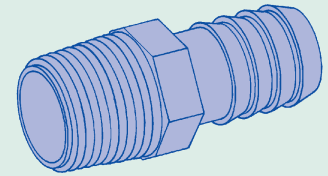

PART NUMBER	UPC CODE	SIZE	BAG	BOX
*1432-005	10450	1/2	10	250
*1432-007	10452	3/4	10	250
*1432-010	10454	1	10	100
*1432-012	10456	1 1/4	5	50
1432-015	10458	1 1/2	5	50
1432-020	10460	2	5	25
1432-025	10462	2 1/2	-	10
1432-030	10464	3	-	10
1432-040	10468	4	-	5

PART NUMBER	UPC CODE	SIZE	BAG	BOX
1436-005	10507	1/2	10	250
1436-007	10508	3/4	10	200
1436-010	10509	1	10	100
1436-012	10510	1 1/4	5	50
1436-015	10511	1 1/2	5	50
1436-020	10512	2	5	25

*1432-101	10470	3/4 x 1/2	10	100
*1432-130	10472	1 x 1/2	10	100
*1432-131	10474	1 x 3/4	10	100
*1432-166	10476	1 1/4 x 1/2	10	100
*1432-167	10478	1 1/4 x 3/4	10	100
*1432-168	10480	1 1/4 x 1	10	100
1432-209	10482	1 1/2 x 1/2	5	50
1432-210	10484	1 1/2 x 3/4	5	50
1432-211	10486	1 1/2 x 1	5	50
1432-212	10488	1 1/2 x 1 1/4	5	50

## REDUCING MALE ADAPTER

(reducing mipt x insert)

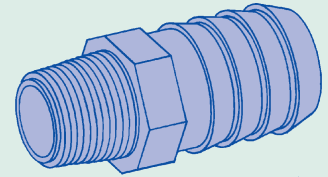

PART NUMBER	UPC CODE	SIZE	BAG	BOX
1436-074	10526	1/2 x 3/4	10	100
1436-075	10527	1/2 x 1	10	100
1436-102	10528	3/4 x 1	10	100
1436-132	10529	1 x 1 1/4	5	100
1436-133	10530	1 x 1 1/2	5	50
1436-169	10531	1 1/4 x 1 1/2	5	50
1436-213	10532	1 1/2 x 2	5	50

## FEMALE ADAPTER

(fipt x insert)

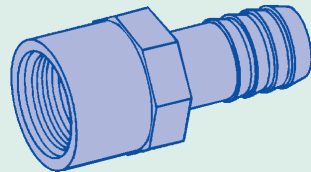

PART NUMBER	UPC CODE	SIZE	BAG	BOX
1435-005	10500	1/2	10	250
1435-007	10501	3/4	10	250
1435-010	10502	1	10	100
1435-012	10503	1 1/4	5	50
1435-015	10504	1 1/2	5	50
1435-020	10505	2	5	25

## REDUCING MALE ADAPTER

(mipt x reducing insert)

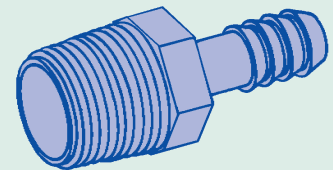

PART NUMBER	UPC CODE	SIZE	BAG	BOX
1436-072	10533	1/2 x 1/4	10	250
1436-101	10534	3/4 x 1/2	10	250
1436-130	10541	1 x 1/2	10	100
1436-131	10535	1 x 3/4	10	100
1436-167	10536	1 1/4 x 3/4	10	100
1436-168	10537	1 1/4 x 1	10	100
1436-211	10538	1 1/2 x 1	10	50
1436-212	10539	1 1/2 x 1 1/4	10	50
1436-251	10540	2 x 1 1/2	5	25

\* Indicates part is also SLIP x INSERT next smaller size

Example:  
1432-101 3/4" spg x 1/2" insert  
is also  
1/2" slip x 1/2" insert

\* Also indicates the product is nesting.

# "QUALITY BY DESIGN"





# PVC INSERT FITTINGS

**PLUG**  
(insert)

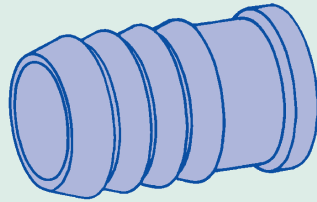

PART NUMBER	UPC CODE	SIZE	BAG	BOX
1449-005	10626	1/2	10	500
1449-007	10627	3/4	10	500
1449-010	10628	1	10	250
1449-012	10629	1 1/4	5	125
1449-015	10630	1 1/2	5	125
1449-020	10631	2	5	50

**GRAPE STAKE MOUNT**  
(fipt x slip)

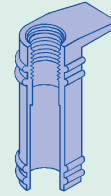

PART NUMBER	UPC CODE	SIZE	BAG	BOX
901-005	10496	1/2	10	200

**FITTING ADAPTER**  
(slip x insert)

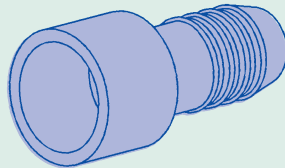

PART NUMBER	UPC CODE	SIZE	BAG	BOX
1474-015	10487	1 1/2	5	50
1474-020	10489	2	5	25

## SPECIFICATIONS FOR PVC INSERT FITTINGS

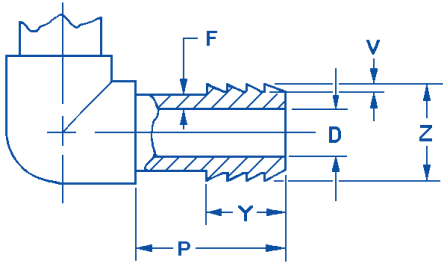

### RECOMMENDED INSTALLATION

THE RIGHT WAY TO CLAMP POLYETHYLENE PIPE IS ON THE BARBS AS SHOWN.

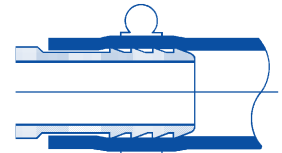

NOM-INAL PIPE SIZE	INSERT LENGTH P min.		BARBS								DEPTH V min.		WALL THICKNESS F min.		INSIDE DIAMETER D min.	
			LENGTH Y min.		OUTSIDE DIAMETER Z				NO. min.							
					max.		min.									
INCH	MM	INCH	MM	INCH	MM	INCH	MM	INCH	MM	INCH	MM	INCH	MM			
1/2	1 1/4	32	3/4	20	0.665	16.89	0.635	16.13	4	0.015	0.38	0.080	2.03	0.406	10.31	
3/4	1 1/4	32	3/4	20	0.865	21.97	0.835	21.21	4	0.015	0.38	0.085	2.16	0.562	14.27	
1	1 1/4	32	3/4	20	1.095	27.81	1.065	27.05	4	0.020	0.51	0.100	2.54	0.750	19.00	
1 1/4	1 1/4	32	3/4	20	1.425	36.20	1.395	35.43	4	0.025	0.64	0.110	2.80	0.995	25.27	
1 1/2	1 1/2	38	3/4	20	1.665	42.29	1.630	41.40	4	0.030	0.76	0.110	2.80	1.125	28.58	
2	1 1/2	38	3/4	20	2.125	53.98	2.085	52.96	4	0.030	0.76	0.110	2.80	1.656	42.06	
2 1/2	2	50	1	25	2.520	64.00	2.487	63.17	4	0.030	0.76	0.120	3.05	2.062	52.00	
3	2 1/8	54	1 1/8	29	3.125	79.38	3.086	78.38	4	0.030	0.76	0.125	3.18	2.600	66.00	
4	3	76	1 1/4	32	4.090	103.89	4.044	102.72	4	0.030	0.76	0.130	3.30	3.525	89.54	



**NOTES**

Lined area for notes, consisting of multiple horizontal blue lines within a green border.



**NOTES**

Lined area for notes, consisting of 30 horizontal blue lines.

# DURA WAREHOUSES

## ① CORPORATE

OFFICE (951)845-3161 FAX (951) 845-7644

## ② PERRY, GA

OFFICE (478) 988-0282  
FAX (478) 987-7003

## ④ FRACKVILLE, PA

OFFICE (570) 874-4651  
FAX (570) 874-4652

## ⑥ SALT LAKE CITY, UT

OFFICE (801) 973-9442  
FAX (801) 973-9258

## ③ BURLINGTON, IA

OFFICE (319) 758-9060  
FAX (319) 758-9058  
TOLL  
FREE (800) 758-9060

## ⑤ CARROLLTON, TX

OFFICE (972) 406-8996  
FAX (972) 406-0306  
ORDER  
FAX (800) 709-2220

## ⑦ PASCO, WA

OFFICE (509) 547-7272  
FAX (509) 547-0107

## ⑧ CELINA, TN

OFFICE (931) 243-5544  
FAX (931) 243-5542

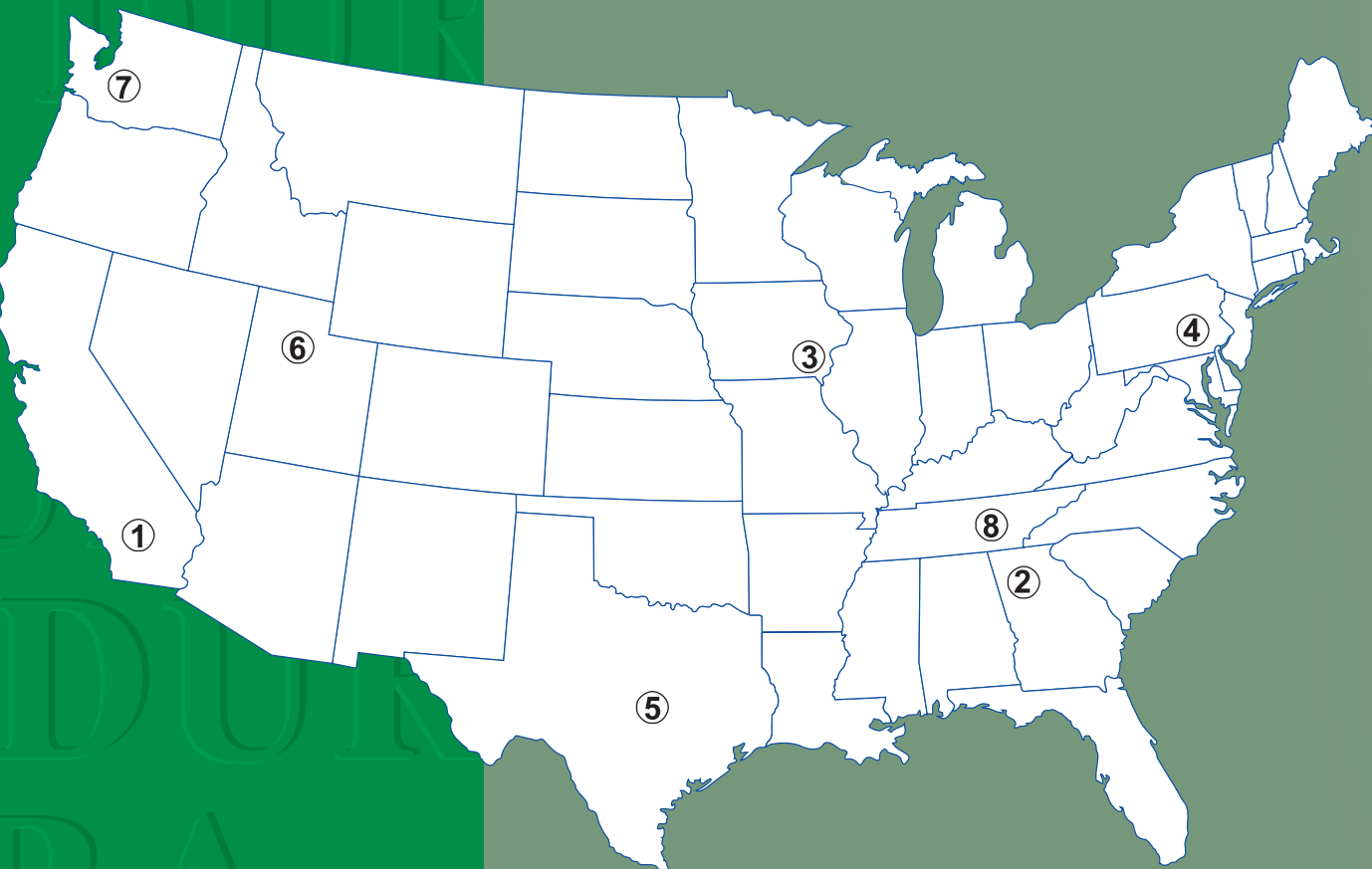

NATIONAL ORDER DESK

1-(800)854-2323

CALIFORNIA ORDER DESK

1-(800)472-8564

**DURA PLASTIC  
PRODUCTS, INC.**

P.O. BOX 2097  
BEAUMONT, CA 92223