

LOAD TEST REPORT

| | |
|---|--|
| Customer¹ | Munji 4x4 Accessories |
| Customer Address¹ | 4/27 Motorway Circuit, Ormeau, QLD 4208 |
| Requested By¹ | Jared McLeod |
| Purchase Order¹ | - |
| Issuing Laboratory | MechTest - Brisbane Laboratory |
| Report Number | RB20-2401-01 |
| Job Description¹ | Load testing of Qty 1 Belly Plate and Qty 1 Trailer Hitch component |
| Identification¹ | SB20-2401-01: Belly Plate (Grey component) SB20-2401-02: Trailer Hitch (Blue component) |
| Test Specification¹ | Not Specified |
| Material Specification¹ | Not Specified |
| Job Location | Brisbane Laboratory |
| Test Date | 20 and 23 March 2020 |
| Test Method¹ | AMTS 04-06-01 |
| Test Temperature | Ambient |
| Test Technician | Shane Lyons |
| Test Results | Refer to the results on the following page |

Note 1: Information supplied by Client. This information may affect the validity of the result.

This document may not be re-produced except in full
Form ID: AMTS-06-00-02 (R0)
All samples will be discarded after 4 weeks, unless requested otherwise
The test results included in this document relate only to the items tested
This document shall not be reproduced, except in full.

**Authorised
Signatory**

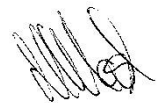

Michael Mansfield
23 March 2020

LOAD TEST RESULTS

Loading device 1000 kN UTM
Displacement Measurement UTM
Specimen details As supplied

Table 1 Load Test results

| Sample ID | Applied Load [kN] | Comments |
|--------------------|-------------------|---|
| 01 – Belly Plate | 28.59 | Testing halted due to significant yielding of the holes under test. |
| 02 – Trailer Hitch | 107.61 | Testing halted due to significant yielding of tow ball connection. |

Notes: Information Only – Refer to images for further details.

PHOTOGRAPHS

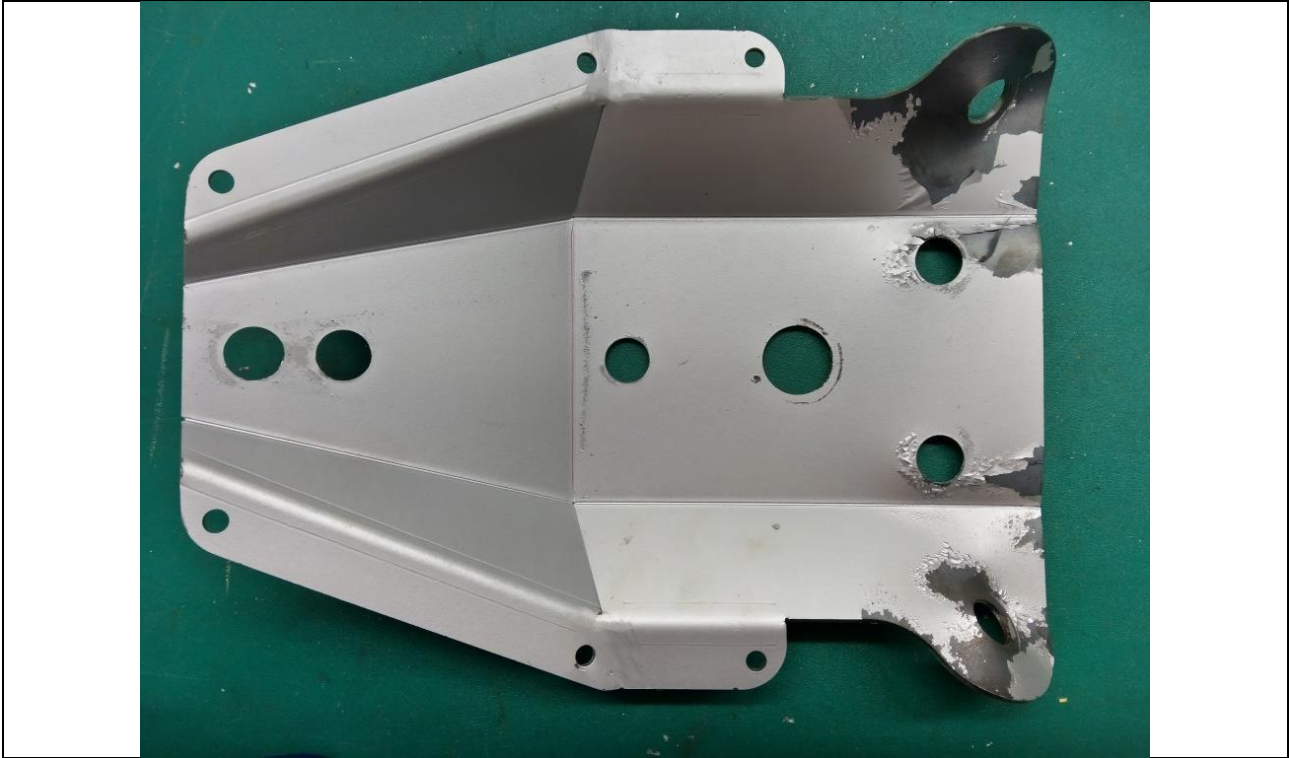

Figure 1: Photograph of the Belly Plate component after load test

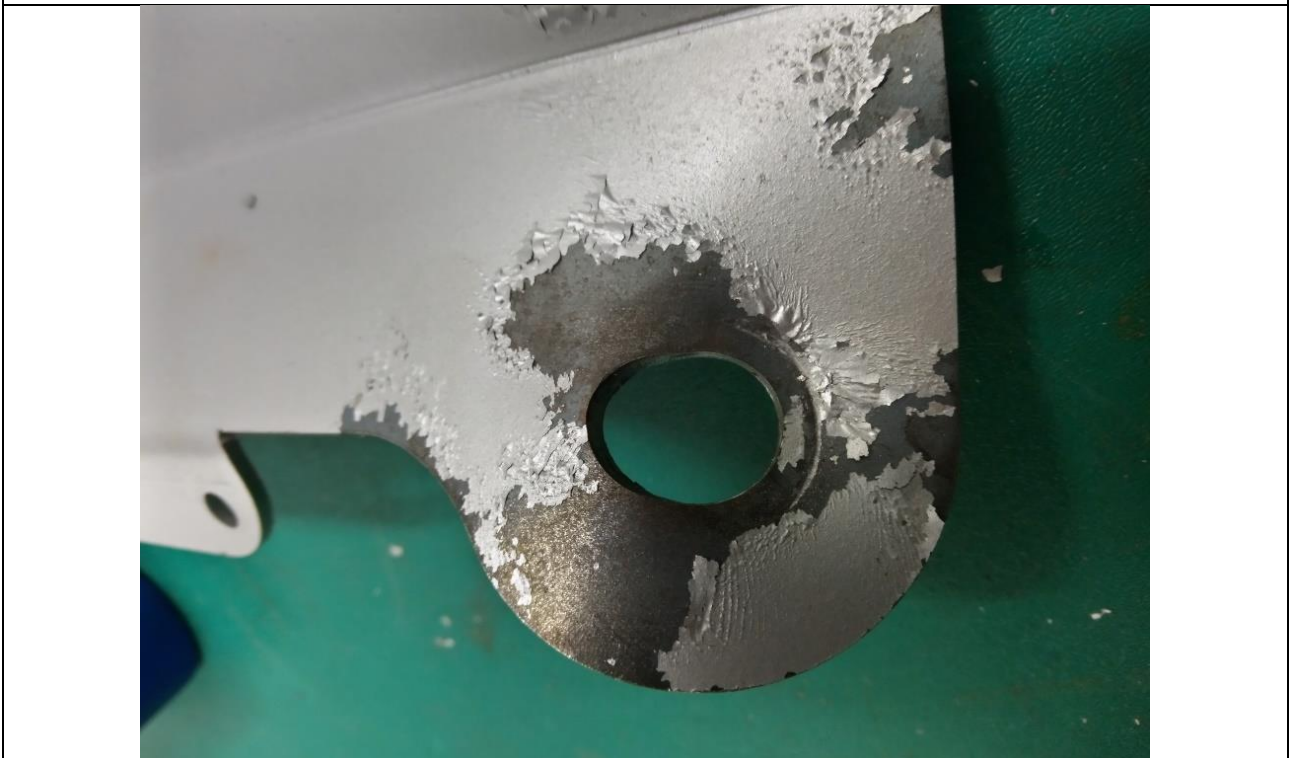

Figure 2: Photograph of the Belly Plate component after load test



Figure 3: Photograph of the Trailer Hitch component during load test.



Figure 4: Photograph of the Trailer Hitch component after load test.