



2011 ANNUAL REPORT

# Table of Contents

Sarah Smart & Michelle Lynn Harvey . . . . .	2
Letter from the Co-Chairs . . . . .	3
Mission & Description. . . . .	5
Forever Young Foundation . . . . .	7
Forever Young Initiatives. . . . .	9
FYF NPI and Engage Now Africa. . . . .	11
Forever Young Zones . . . . .	12
Family of Charities . . . . .	14
Organization & Financial Statements . . . . .	17
Board of Directors & Staff . . . . .	18
Fundraising Events . . . . .	19
Brian Regan Concert. . . . .	20
Statement of Activities . . . . .	21
Friends of Forever Young. . . . .	22



# Sarah Smart



Sarah first began skiing with Wasatch Adaptive Sports (WAS) when she was five years old and she looks forward to the Steve Young Ski Classic each year. Taking a picture with Steve Young has been a fun way to document each of her last eight years of growth. WAS was suggested to us as a program that might be beneficial to Sarah by her doctor. She had been diagnosed with cerebral palsy and is a left-side hemiplegic. Ski lessons were exciting to her as she had always wanted to share in the outdoor activities she watched her big brother take part. At the time, we could see the possible physical rehab benefits for Sarah, but could not imagine the positive psychological benefits she would gain as well. Since that time, skiing is a family activity and tradition. Sarah considers it "her sport" and is comfortable on any slope. She has grown physically stronger; and also gained self-confidence that has helped her in all areas of her life. Sarah learned that physical activity can help to clear the mind and her teachers see a difference in her as well. She would often come home tired, but with a feeling of great accomplishment.

Sarah is now in high school and has become a confident skier. She has learned that she can do whatever she sets her mind to; it may take her a little longer to learn than it does others, but through personal effort she continues to successfully accomplish her goals. This is a life lesson that now defines who she is. I attribute Sarah's persistence and patience to skills she learned from skiing with WAS. She learned that if you fall, get up. If it's hard, keep trying and you will get it. Practice, practice, practice. You can do it. And to remember, it never hurts to sing a song along the way to keep your spirits high.

**Jane Smart** (Sarah's Mom)

# MichelleLynn Harvey



At age 15, I decided to give acting a rest and focus on technology. Almost immediately, I began receiving calls from my community theater contacts pulling me back in. A life changing call was from an employee of an NFL Y.E.T.Center. She told me the Forever Young Foundation opened a Forever Young Zone and was providing training and mentoring in interviewing techniques from an executive at the CW Television Network. A week after the first meeting, I found myself interviewing NFL Commissioner, Roger Goodell, Hall of Fame Quarterback, Steve Young, and other NFL greats during Superbowl Week 2007.

At 17, when the Superbowl was in Tampa Bay, 2009, I attended Media Day. I interviewed the Colts, Saints, and again Roger Goodell & Steve Young for the second time. My exposure that weekend got me invited to player's mixers and The Living Legends Luncheon, where I was one of the first people to interview both Michael Vick & Tony Dungy. (Mr. Dungy had agreed to mentor Mr. Vick to resurrect his career and I interviewed them in February 2009, before Vick signed his new contract with the Eagles.)

Fortunately, the confidence and support I received from my experiences through the Forever Young Zone at the NFL Y.E.T. made it clear that sharing my dreams through the arts has chosen me. "If you love something, set it free... if it comes back, it's yours." I am now 20 years old, owning & operating my own video production company, utilizing the skills I mastered back in the Forever Young Zone.

**MichelleLynn Harvey**



# Letter from the Co Chairs

The children we serve are the heart of our organization, and they have quite a story to tell. Barb and I have experienced children playing and sharing much needed downtime with their parents in our hospital Forever Young Zones. We have observed educational opportunities shrinking the digital divide through our technology centers in our 8 to 80 Zones and Forever Young Zones in the NFL YET Centers. We have seen Forever Young Foundation International Schools continue to flourish and give children access to education opportunities not formerly available to them in Ghana, Africa. We now look forward to our Foundation's newest initiative, Sophie's Place -- special music therapy rooms which will debut in children's hospitals in 2013.

Forever Young continues to be dedicated to fine tuning our efforts. We understand that to remain relevant, we need to chronicle our success stories and create additional ways to share them with you, inviting you to become more involved in our service to others. We continue to be open to your suggestions and look for ways to be more innovative in delivering opportunities to the children we serve, more dedicated to capacity building, and expanding our outreach.

Barb and I find ourselves more resolute to being hands-on in working with the children our Forever Young Foundation serves and sharing with our children the opportunities they can experience. As Mahatma Gandhi said, "Be the change we wish to see in the world." We finish this off with words that never feel adequate in conveying how much we appreciate you, our Forever Young Family, **THANK YOU.**

**Steve & Barb Young**

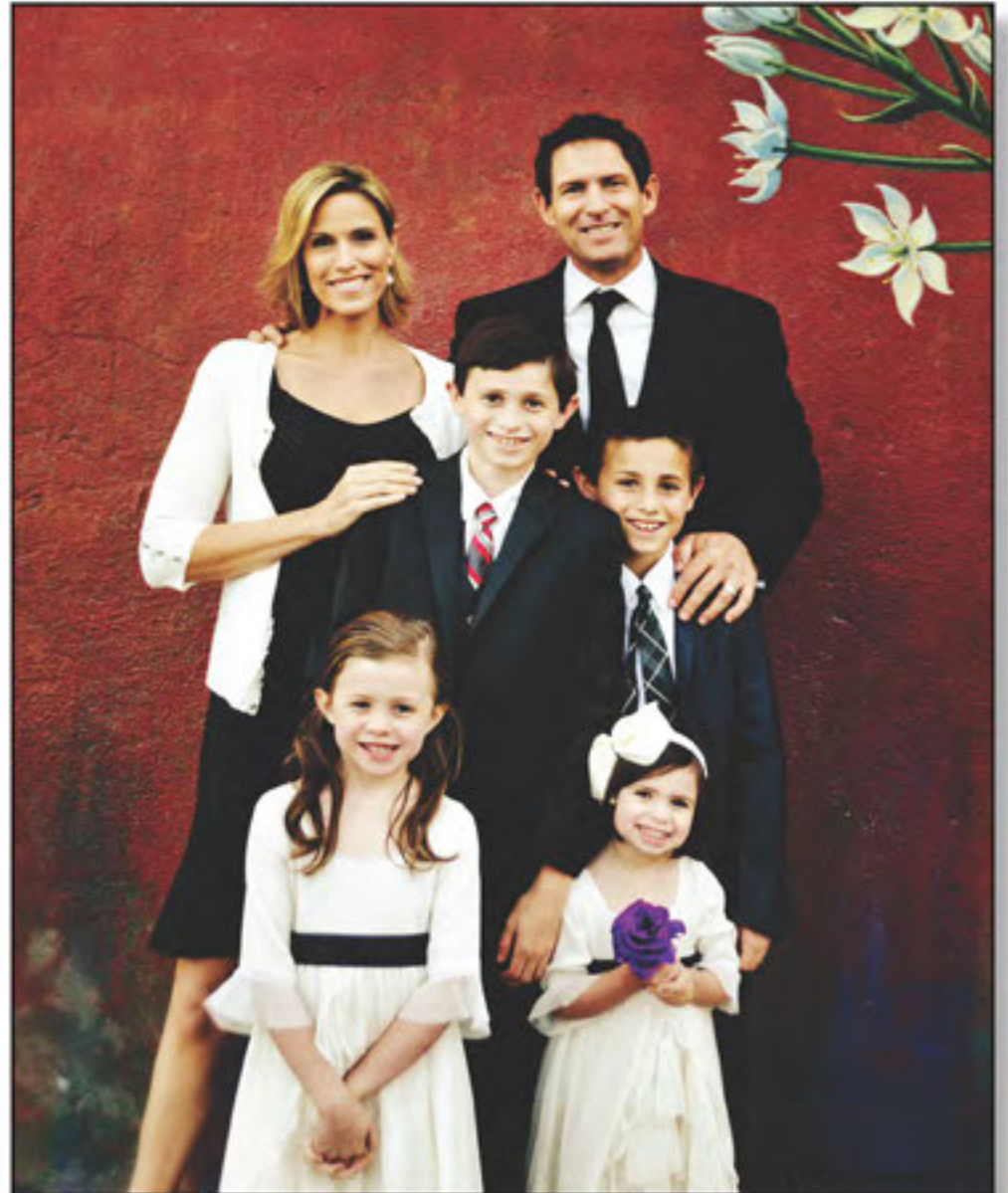





*FYF Board Member Junior Bryant with students at Pacifica High School, Oxnard, California*

*Stephanie Nath & Wildfire Softball team distributing gifts to patients at Cardon's Children's Hospital, Mesa, AZ*



*Steve Young Ski Classic benefiting Wasatch Adaptive Sports at Snowbird, Utah*



# Mission & Description



*Passing on hope and resources for  
the development, strength, and  
education of children*

**Forever Young Foundation**



*Forever Young International School Volunteer Jenn Maygren with children in Ghana, Africa*







# Forever Young Foundation



Founded in 1993 by NFL Hall of Famer and Super Bowl MVP Steve Young, Forever Young Foundation is a non-profit, 501(c)(3) organization that serves children facing significant physical, emotional, and financial challenges. Funds raised further our efforts to provide academic, athletic, and therapeutic opportunities currently unavailable to these children. Forever Young Foundation has determined the best way to accomplish our mission is through the development and support of charitable organizations with a proven track record in delivering services.

Forever Young Foundation primarily focuses our efforts in Northern California, Arizona, Utah, and Africa. We have also joined the NFL in their nationwide project developing Youth Education Towns (YET). The Foundation's development efforts include the creation of Forever Young Zones, which include technology and multimedia labs in YET Centers and state-of-the-art interactive play areas in children's hospitals.

[foreveryoung.org](http://foreveryoung.org)





*Jerry Rice • Tim Ritchie • Frank Quattrone • Greg Benson • Steve Young*



*Forever Young International School, Ghana, Africa*



*Hawaiian Islands Mobile 8 to 80 Zone*

*Children enjoying summer camp with the Taylor Family Foundation*



# Forever Young Initiatives

*You can easily judge the character  
of a man by how he treats those  
who can do nothing for him.*

**James D. Miles**









Forever Young Foundation has teamed with The Arbinger Institute, a leader in management training and team building, to provide a year long training for nonprofit leaders. Participants learn how to develop, implement, and update a one year operating plan and three year long-range strategic business plan; hold themselves accountable to their contributors; and keep board members, staff, and volunteers focused on achieving results. Through underwriting from Forever Young Foundation, private donors, and corporations, this training is offered at minimal cost to nonprofit leaders seeking to ensure the sustainability and growth of their organization for generations to come.

[foreveryoung.org/institute](http://foreveryoung.org/institute)



## ENGAGE NOW



AFRICA

Under the direction of our friends Bob and Lynette Gay, Forever Young Foundation continues to enhance the lives of children and families throughout Africa. This ambitious endeavor, entitled Engage Now Africa, is currently operating in the countries of Ethiopia, Ghana, Namibia, and Sierra Leone. We utilize local leaders who understand the challenges faced in their local communities, and who are best equipped to help determine and manage effective solutions.

In just a few short years, we have established a network of successful schools, a model microcredit lending network, student loan programs, health clinics, clean water projects, and more. Together we are making a difference .... one village at a time.

[foreveryoung.org/africa](http://foreveryoung.org/africa)







### MULTIMEDIA ZONES

Forever Young Media Zones provide a state-of-the-art radio, TV, film and design studio, as well as a professional-quality recording studio with an isolated vocal booth and digital audio mixing. This multimedia equipment and programming will enable youth to develop diverse, high-level communication skills, while training on professional equipment. The goal of these zones is to put technological tools into the hands of creative young people, allowing them to explore and prepare for careers in media and design while developing practical production and copy through their own artistic expression.

### HOSPITAL ZONES

Hospital Forever Young Zones are recreational therapy rooms created to provide tools for exercising the imagination of seriously ill children who face emotional and physical challenges. Forever Young Foundation has three such Zones in the following children's hospitals: Primary Children's Medical Center in Salt Lake City, Utah; Lucille Packard Children's Hospital in Palo Alto, California; and Cardon Children's Hospital in Mesa, Arizona. These Zones provide a safe place where staff can build supportive relationships with children and teens to help them in their recovery process. They provide a sanctuary where children working through serious illness and rigorous treatments can relax, play, and just be a child.

# Forever Young Zones



# Forever Young Zones



## 8 TO 80 ZONES

The 8 to 80 Zones are a collaboration between Steve Young and Jerry Rice, which provide youth living in underserved communities the skills to pursue careers in technology and media. Steve and Jerry's partnership with The 49ers Academy continues to offer creative, exciting experiences to youth that attend the school. The 8 to 80 Multi-Media Zone not only allows for artistic expression, but also affords students the opportunity to gain training on industry standard equipment and software in the areas of television, radio, voice recording and graphic design. The uniqueness of the 8 to 80 Zone also provides additional fundraising opportunities for the center. Steve and Jerry are looking forward to building more 8 to 80 Zones in the upcoming year.

[foreveryoung.org/zones](http://foreveryoung.org/zones)





# Family of Charities

Programs listed below include organizations we have supported in 2011. These charities exemplify the mission of the Foundation by promoting the development, strength, and education of children.

8 to 80 Zone  
Hawaiian Islands – Mobile Unit  
Honolulu  
East Palo Alto  
America's Freedom Foundation  
American Indian Services  
Anasazi Foundation  
Arizona Interfaith Network  
Arizona Science Center  
Arizona Women's Board  
ASU Foundation  
Ayi Mensah School - Ghana  
Bay Area Women Sports Initiative  
Boys & Girls Club  
Camp Soaring Eagle  
Cardon Children's Hospital  
Care For Life  
Center for the Advancement of Leadership  
Copperstar Repertory  
Cystic Fibrosis Foundation  
East Valley YMCA  
Empower Playgrounds  
Engage Now Africa  
Enterprise Mentors International  
Equal Education For All  
Fairfield County Sports Commission  
Forever Young International School  
Forever Young Nonprofit Institute  
Friday's Kids  
House of Refuge

Japan Red Cross  
Johnny Miller Jr. Golf Foundation  
Komart Foundation - Ghana  
Komart Foundation - Sierra Leone  
Lucile Packard Children's Foundation  
Marble Valley School  
Nebo School District  
NFL Youth Education Towns  
Atlanta  
Ft. Lauderdale  
Honolulu  
Houston  
Los Angeles  
Miami  
New Orleans  
Phoenix  
San Diego  
Tampa  
One Life at a Time  
Science Foundation of Arizona  
Shun the Sun Foundation  
Sophie's Place  
Swensen Cancer Fund  
Taylor Family Foundation  
Teach For America  
The Tech Museum  
The Leonardo  
Wasatch Adaptive Sports  
Zanjeros



Founded in 1988 by Larry D. Olsen and Ezekiel C. Sanchez, ANASAZI Foundation is a non-profit 501(c)(3) nationally accredited outdoor behavioral healthcare provider serving youth 12-17, young adults 18-25, and their parents. With remarkable results, the caring staff at ANASAZI provide treatment for substance abuse, depression, family conflict, and other concerns. The mission of ANASAZI is to prepare parents and children to turn their hearts to one another and walk in harmony in the wilderness of the world. Forever Young Foundation supports ANASAZI in its efforts, and provides scholarships to financially challenged families for whom the cost would otherwise be preclusive.

[anasazi.org](http://anasazi.org)



The Taylor Family Foundation (TTFF) has been committed to enhancing the quality of life for children in Northern California suffering from life-threatening illnesses and disabilities. In its second decade of operations, TTFF has helped over 12,000 children living with a variety of skin and heart diseases, Crohn's, colitis, diabetes, autism, HIV/AIDS and other life-threatening illnesses. TTFF provides these children the opportunity to attend summer camp at Camp Arroyo.

[ttff.org](http://ttff.org)



Wasatch Adaptive Sports is a premier ski and summer program for children with special needs. Wasatch Adaptive Sports offers ski lessons, snowshoe tours, and sledge hockey throughout the winter, and numerous outdoor recreational activities such as hiking on barrier-free trails, fishing, biking, tram rides, and environmental awareness programs in the summer. With the aid of the Forever Young Foundation, the Wasatch Adaptive Sports program gave 1,950 lessons to special needs children in both the summer and winter. At least 90% of the lessons provided by Wasatch Adaptive Sports are on either full or partial scholarship.

[wasatchadaptivesports.org](http://wasatchadaptivesports.org)



Shun the Sun Foundation's mission is to be the principal voice for Education & Awareness of the harmful and devastating effects of skin cancer caused by prolonged sun and artificial UV rays exposure. Through fundraising efforts the foundation: educates our school children regarding the harmful effects of sun overexposure, builds playground 'Shade Structures', plans to build 'Shade Structures' over other community facilities and looks to become the foremost research and treatment facility in fighting against and finding a cure for skin cancer.

[shunthesun.org](http://shunthesun.org)



EagleEyes is an innovative eye-controlled technology developed at Boston College. The purpose of the EagleEyes project is to help children and adults with profound physical disabilities interact with the outside world and communicate with other people by using the computer. EagleEyes allows an individual to control the mouse pointer on the computer by using only his or her eyes. EagleEyes is used for entertainment, communication and education, including gaining access to the Internet.

[ofoa.net](http://ofoa.net)



Treehouse Children's Museum in Ogden, Utah, has a unique focus on family literacy. Treehouse exhibits invite children, parents, and school children to step physically into the world of stories and books. Its interactive exhibits and programs promote the development and practice of vital emerging literacy and reading skills. Recognizing that there are many kinds of literacy - from geographic to computer literacy - and that children need a variety of ways in which to respond to stories, including music, theater and imaginative play, Treehouse offerings are diverse and yet unified by our mission. It is a valuable resource to teachers and parents who are striving to help their children grow into life-long readers.

[treehousemuseum.org](http://treehousemuseum.org)





*Children enjoying summer camp with the Taylor Family Foundation*



*Microcredit enterprise, Ghana, Africa*



*8 to 80 students interviewing Barb and Steve Young*

*Jarrod Swanson • Cameron Compton • Kevin Compton • Eddie Olson • Doug Wilson*



# Organization & Financial Statements

*Never get tired of doing things for others,  
sometimes those little things occupy the  
biggest parts of their hearts.*

**Unknown**





# Board of Directors



**Steve and Barb Young**  
*Founder and Co-Chairs of the Board  
Palo Alto, CA*



**Robert Gay**  
*Co-Founder, Huntsman Gay Global Capital  
West Palm Beach, FL*



**Edward Bryant, Jr.**  
*National Marketing & Sales Director,  
Pacific Global Investment Management Co.  
Santa Monica, CA*



**Richard Lawson**  
*Managing Director,  
Huntsman Gay Global Capital  
Palo Alto, CA*

## Directors Emeritus

**Danny Ainge**  
*President, Boston Celtics  
Boston, MA*

**Michael Levinthal**  
*Independent Venture Capitalist  
Park City, UT*

**Mike Murray**  
*Chairman of the Board, Unitus  
Redmond, WA*

**Stephen Pagliuca**  
*Managing Director, Bain Capital, Inc.  
Boston, MA*

## Staff



**Sterling Tanner**  
*President/Executive Director  
Mesa, AZ*



**Michelle Knox**  
*Marketing Director  
Mesa, AZ*



**Stephanie Nath**  
*Director of Events and Programs  
Mesa, AZ*

# Fundraising Events

Forever Young Foundation once again held our four annual signature events in 2011. In addition to the annual events, we were thrilled to have legendary comedian Brian Regan join us for a special benefit concert to kick off our new Sophie's Place initiative. It was an enjoyable and poignant evening as we came together in a spirit of laughter and remembrance to celebrate the life of singer/songwriter Sophie Barton. It was a fitting kickoff to our new Sophie's Place initiative which will bring the healing power of music along with Sophie's indomitable spirit to children in hospitals around the country.

We express gratitude to the wonderful sponsors and celebrities that give of their time and resources to make these events successful. Countless children continue to be blessed through your participation and generosity.

Event: **Steve Young Ski Classic, Snowbird, Utah**  
Title Sponsor: American Airlines  
Revenue: **\$227,024**  
Beneficiaries: Forever Young Foundation, Wasatch Adaptive Sports

Event: **Steve Young Desert Classic with Bart Starr, Scottsdale, Arizona**  
Title Sponsor: Bain Capital  
Revenue: **\$153,000**  
Beneficiaries: Forever Young Foundation, Anasazi Foundation

Event: **Brian Regan Benefit Concert, Salt Lake City, Utah**  
Title Sponsor: Kensington Capital  
Revenue: **\$51,450**  
Beneficiaries: Sophie's Place, a Forever Young Initiative

Event: **Steve Young Mountain Classic with Johnny Miller, Park City, Utah**  
Title Sponsor: Huntsman Gay Global Capital  
Revenue: **\$209,700**  
Beneficiaries: Forever Young Foundation, Sophie's Place

Event: **Steve Young-Jerry Rice Bay Area Classic, San Martin, California**  
Title Sponsor: Huntsman Gay Global Capital  
Revenue: **\$330,500**  
Beneficiaries: Forever Young Foundation, The Tech Museum

Total Event Revenue: **\$971,674**  
Event Expenses: **\$226,196**  
Net Event Revenue: **\$745,478**



*Jerry Moyes - Steve Young - Sterling Tanner*



*Steve Young - Mark Harris - Chad Lewis - Friends*

*Bart Starr - Kivamie Lassiter - David Breach  
Steve Young - Stephen Detgen - Vida Blue*



*Will Cardon - Kevin Wolfe  
Troy Wicker - Bruce Hurst*





# Brian Regan Concert benefits Sophie's Place



*Steve Young and Brian Regan*

*Bob Gay • Steve and Barb Young • Brian Regan • Kermet Apio*

Comedian, Brian Regan, hosted a benefit comedy show in honor of the Forever Young Foundation at the Rose Wagner Performing Arts Center on June 28th, 2011. O.C. Tanner kicked off the evening with a reception for partners of the Forever Young Foundation at their flagship store. The evening was dedicated to and celebrated the life of Sophie Rose Barton, a young lady whose life was taken too soon. Sophie's Place will be a room built at Primary Children's Hospital that will create awareness and share the healing power of music – gifted to those children who are struggling with serious illness or injury. We know Sophie's legacy and love for the arts will continue to resound throughout Sophie's Place and the children being served at Primary Children's Hospital.

*The Youngs • Brian Regan • Kermet Apio • Barton family*

*Singer Alex Boyé with a young patient at Primary Children's Hospital, Salt Lake City, Utah*



# Statement of Activities



	Jan - Dec 11	Jan - Dec 10
Beginning Fund Balance	\$726,218	\$656,874
Income		
Total Donations	2,338,450	1,421,660
Net Event Income	745,478	716,713
Total Other Income	76,127	12,155
Unique One-Time Financial Instrument Donation	1,400,000	0
Total Income	\$4,560,055	\$2,150,528
Expense		
Support Services		
Total Fundraising	54,847	55,406
Total Management & General	114,832	108,278
Total Support Services	169,679	163,684
Program Services		
Total Foundation Grants	2,284,984	1,578,241
Other Program Services	339,033	339,259
Total Program Services	2,624,017	1,917,500
Total Expense	\$2,793,696	\$2,081,184
Net Income	\$1,766,359	\$69,344
Ending Fund Balance	\$2,492,577	\$726,218



\*Audited financial statements are available upon request from:  
Hansen, Bradshaw, Malmrose & Erickson  
559 West 500 South  
Bountiful, UT 84010



# Friends of Forever Young

## Hall of Fame Circle - \$250,000 and up

Robert & Lynette Gay  
Kevin & Gayla Compton  
Compton Family Trust  
Kensington Capital Children's Fund  
The Wilford Cardon Family  
Enterprise Mentors International  
Steve & Barb Young

## Chairman's Circle - \$100,000 - \$249,999

Snowbird Ski & Summer Resort  
Swift Charities for Children  
Huntsman Gay Global Capital

## President's Circle - \$50,000 - \$99,999

NFL Charities  
Augusta Pines Charity  
American Airlines  
Bain Capital Children's Charity  
The Huntsman Foundation

## Benefactor - \$25,000 - \$49,999

David & Linda Bradford  
Nutraceutical  
Ropes & Gray  
Rhino Sports  
Kirkland & Ellis Foundation  
Brian & Adria Sheth  
Brocade Communications  
Byrne Family Foundation  
CordeValle Resort

Emerson Electric  
Frank & Denise Quattrone Foundation  
GE Capital Corporation  
GoPro  
Intuit  
JetBlue Airlines  
Ludwick Family Foundation  
Philips-Van Heusen Foundation  
Rovi Corporation  
San Jose Sharks  
Sangreal Foundation  
Santa Rita Foundation

## Patron - \$10,000 - \$24,999

National Bank of Canada  
Richard E. & Nancy P. Marriott Foundation  
Zanjeros Foundation  
Access Technology Solutions  
David & Emily Breach  
Ernst & Young  
Dana & Tom Evan  
Stratton D. Sclavos  
Cumulus Media  
Dynastar  
Edward J. DeBartolo, Jr.  
Agape Foundation Charitable Trust  
Birdsall Interactive  
Brian Johnson  
BYU Athletics  
Crewe Capital  
Crystal Springs Foundation

Dwight S. Haldan Family Foundation  
Edgerley Family Foundation  
Ensign Facility Services  
Gregory & Paula Benson  
Ian & Susanne Rosenfield  
Jeffrey C. Hammes  
Jerry & Vickie Moyes  
Joseph & Linda Bronson  
Microsoft  
Mumford Family Trust  
O.C. Tanner Company  
Qualtrics  
Red Ledges Golf Club  
Rich and Holly Lawson  
Ross & Anita Farnsworth  
Vensure Employer Services

## Sustainer - \$5,000 - \$9,999

Hamilton Point Investments  
Vigilant Investment Advisors  
Neal & Sue Ann Harris  
VLCM  
Robert Zorich  
Won Heart Foundation  
Mountain States Networking  
Michael & Bebelu Wishart  
Sherri & Gregory White  
CMP Susquehanna  
Veritas Health Services  
Alta Ski Area  
Angel's Hands Foundation

# Friends of Forever Young

## **Sustainer - \$5,000 - \$9,999 continued**

Arizona Diamondbacks  
Champion Charities  
Gold Canyon Candles  
Gregory & Loretta Gailius  
Jack Walter  
Levy Restaurants  
Mark & Sarah Harris  
Max & Linda James  
Medliance  
Michael Levinthal  
Pei Wei Asian Diner  
René Peña Sellen  
Romano's Macaroni Grill  
Rothman Family Foundation  
Salt City Candle  
San Francisco Giants  
SirsiDynix  
St. Regis Deer Crest Resort  
Starla & Gregory Knapp  
Sysco Intermountain  
Tracy Auto Land  
University of Utah  
Valdez Heli Ski Guides  
WCF of Utah

## **Sponsor - \$1,000 - \$4,999**

Kent & Anne-Marie Barton  
Cardon Hiatt Companies  
Eric Bowlby  
Shawn Flahart

Upillar  
Arbinger Institute  
Robert & Ann Schilling  
Cisco Systems  
Brad Arnett  
Flight Options  
Roku  
Wayne Syrek Jr.  
Bank of America  
Global Voice & Data  
Larry H Miller Companies  
Anonymous  
Patrick Hitchcock  
Prayer Child Foundation  
Scott & Tamara Runia  
Zions Bank  
Gregory & Carie Clark  
Summer Gay Paulos  
Jenn Colette Maygren  
Stephen & Maggie Oetgen  
Stephen & Marian Shipley  
M. Russell Ballard Trust  
LeGrand & Jane Curtis  
Adrift Adventures  
Bunker Family  
Chris Worsley  
Christopher & Katherine Berman  
Dr. James & Diane Lally  
Fairmont Princess Resort  
Ferrari Maserati of Silicon Valley  
Grayhawk Golf Club

Hertz - Salt Lake City  
Hertz- San Jose  
J.G. & S. L. Dunn  
John & Naomi Riding  
Keven Jensen  
Les & Sheralyn Brown  
Linley Tanner Duncan  
Mark Reichman  
Matthew Epp  
Michael Zugay  
Pacifica High School HERO Club  
Paul Rowley  
Premiere Products  
Roger & Marianne Staubach  
Sam's Club Foundation  
San Francisco 49ers  
Ski Salt Lake  
Solitude Construction  
Southwestern Eye Center  
Stefani & Scott Kimche  
Stephan & Donnajean Provin  
Sterling & Brenda Tanner  
Tera & Gregory Allen

## **Donor - \$100 - \$999**

Nicholas Hsu  
Astec America  
Carsten Thoma  
AMB Design  
Jen Skillings  
Anthony Wakimoto

B7, LLC  
Bank of American Fork  
Beacon Auto Sales  
Brittmarie Jenkins  
Bryce Doman  
Clint Gardner  
Curtis Rasmussen  
Danette & William Clark  
David & Jackie Whitlock  
Elite Card  
First Colony Mortgage Corp  
George & Linda Seifert  
Gregory Petersen  
James Garnett  
Jason Larson  
Karlyn Miller  
Lee Ann & Kevin Lednik  
Luke & Stephanie Nath  
Michael Clair  
NWF, LLC  
One on One Marketing  
Peter Wellman  
Randall & Paula Call  
Randy & Erin Reid  
Russell & Laura Gard  
Scott Wood  
Select Title Insurance  
Shawn Brenchley  
Stephen Olds  
The Mobile Source of Utah  
True North Realty



# Friends of Forever Young

## Donor - \$100 - \$999 continued

Vision Community Management  
Watts Automotive  
Wieden & Kennedy  
SAP Matching Gift Program  
Joel & Marilyn Hale  
RTA Concrete  
Diane & Scott Scheffler  
Robert Wilcox  
Scott & Daisy Thorshov  
Waunalee & Randall Hensley  
William & Vonda Guttery  
Emilee McCoy  
Brian Homer  
Chad Broderick Construction  
CubeSkinz  
Esti Construction  
Hardware Essentials  
Jeremy & Anjanette Branch  
Joseph & Christine Jensen  
Kimball & Joann Thomson  
Michael Cooper  
MT & KE Rust  
Robert & Laura Swensen  
Ed & Carma Barnes  
Jackie Yarro  
Jason & Vanessa Thelin  
John & Patricia Bevan  
Joshua & Jennifer Covey  
Julie & Randy Reneer  
Kimberly Johnson

LeVoy & Shelly Haight  
Melanie Ewing  
Steven & Lee Jones  
Andra & Brian Blackhurst  
Christian & Michelle Knox  
James & Leslie Herrmann  
Mark & Diane Webb  
Nan & Ryan Tibbitts  
Kaitlyn White  
Alan Banks  
Alec & Patricia Clark  
Blaine & Barbara Hudson  
BP Construction  
Bradley Weber  
Britni & Dustin Gabriel  
David Holland  
Graham Haskins  
Jacob & Tanja Lunt  
Jay & Anna Marie Garlick  
Jeffrey Almond  
Jenny & Eric Franson  
Kevin & Janette Franson  
Kim & Peggy Hardman  
Marty McGhie  
Nathan Branch  
Olani & Gayle Durrant  
Paul Perry  
Raymond & Sarah Trosper  
Ryan Quilter  
Sharp Commercial Realty  
Steve McGhie

The Griffiths Group  
Charles & Lisa Goode  
Donna Cremer  
Dr. David & Nancy Wanicur  
Fred Bernhardt and Associates  
Hans & Tessa Reinemer  
Joseph Probst  
Karen Teerlink  
Kelly & Kristine Obrien  
Kristin & James Klint  
Lynn Broadbent Family Trust  
Matt & Brooke Morrison  
Nile & Ann Miner  
Patricia & Scott Skippett  
Peter & Shauna Hoj  
R.W. & Ann Cobb  
Richard & Jane Pagett  
Richard Davis  
Robert & Shirley Griffin  
Ronald & Luann Harris  
Russ Stanley  
Sanalee & Paul Berrthelson  
Sheldon & Karla Thornock  
Steven & Mary Anderson  
Steven & Sally Murray  
Thomas & Katherine McGurran  
Treadstone, Inc



Treehouse Museum, Ogden, Utah



Forever Young Foundation  
2011 Annual Report  
Editor: Stephanie Nath  
Design: JP Sawyer

1424 SOUTH STAPLEY DRIVE  
MESA, ARIZONA 85204  
FOREVERYOUNG.ORG