

Infused Gummy Juicy Pineapple

Sample ID: SA-08042022-3138
Batch: INDCP82022
Type: Finished Materials
Matrix: Edible - Gummy

Received: 15/12/2022
Completed: 18/12/2022

Client
Strictlydelta
412 Harrison Ave
Harrison, NJ 07029
USA



Summary

Test Cannabinoids	Date Tested 18/12/2022	Status Tested
-----------------------------	----------------------------------	-------------------------

Cannabinoids by HPLC-PDA and GC-MS/MS

0.0531 % Total Δ9-THC	1.19 % Δ8-THC	1.25 % Total Cannabinoids	Not Tested Moisture Content	Not Tested Foreign Matter	Yes Internal Marker Recovered
---------------------------------	-------------------------	-------------------------------------	---------------------------------------	-------------------------------------	---

Analyte	LOD (%)	LOQ (%)	Result (%)	Result (mg/unit)
CBC	0.00009	0.00028	ND	ND
CBCA	0.00018	0.00054	ND	ND
CBCV	0.00006	0.00018	ND	ND
CBD	0.00008	0.00024	0.00159	0.0749691
CBD A	0.00004	0.00013	ND	ND
CBD V	0.00006	0.00018	ND	ND
CBD VA	0.00002	0.00006	ND	ND
CBG	0.00006	0.00017	0.00156	0.0735546
CBGA	0.00005	0.00015	ND	ND
CBL	0.00011	0.00033	ND	ND
CBLA	0.00012	0.00037	ND	ND
CBN	0.00006	0.00017	0.00105	0.0495079
CBNA	0.00006	0.00018	ND	ND
Δ8-THC	0.0001	0.00031	1.19346	56.2721
Δ9-THC	0.00008	0.00023	0.0531	2.50369
Δ9-THCA	0.00008	0.00025	ND	ND
Δ9-THCV	0.00007	0.00021	ND	ND
Δ9-THCVA	0.00006	0.00019	ND	ND
Total Δ9-THC			0.0531	2.50369
Total CBD			0.00159	0.07497
Total			1.25076	58.9738

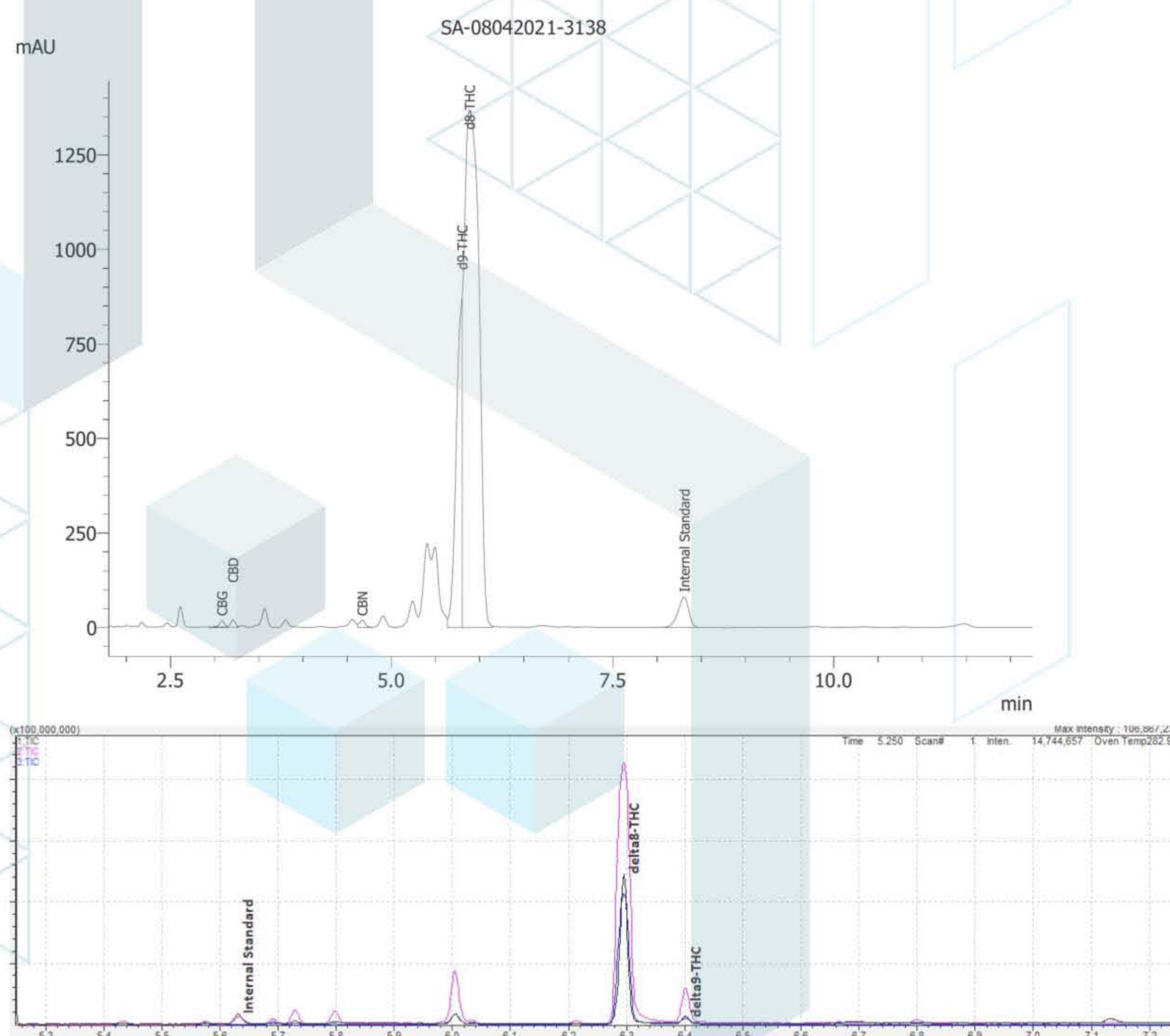

ND = Not Detected; NT = Not Tested; LOD = Limit of Detection; LOQ = Limit of Quantitation; RL = Reporting Limit; Δ = Delta; Total Δ9-THC = Δ9-THCA * 0.877 + Δ9-THC; Total CBD = CBDA * 0.877 + CBD;



15/12/2022