

cellpod silver(Ag) mask & SkinZAP

MICROCURRENT MASK PACK



cellpod is a beauty device brand by Ecowell, designed to make aesthetic care easily accessible at home



It's different when cellpod makes it

cellpod is the beauty device brand of Ecowell Co., Ltd. a research-oriented company specializing in skin technology. We have developed technologies to address customers' skin concerns through systematic research and innovation led by various experts with doctoral degrees.

With our expertise and technological prowess, we not only offer solutions under the cellpod brand but also provide customized solutions for industry partners to implement their own specialized beauty devices.

Through collaboration with industry partners, we aim to grow together and provide optimized skincare solutions to a broader range of customers.





FOR THOSE WHO

- ✓ Those who haven't seen results from professional facial care
- ✓ Individuals struggling with skincare products due to sensitive skin
- ✓ Those seeking simple skincare solutions at home without professional care
- ✓ Anyone looking to experience noticeable improvements like wrinkle reduction and enhanced skin elasticity
- ✓ Busy individuals in need of convenient skincare options
- ✓ Those requiring fast and effective skincare solutions within a short period of time

MC±WELL, recognized both domestically and internationally for its previous version

The collage features several key elements:

- Product Images:** Multiple views of the MC±WELL mask packaging and the mask itself, which has a distinctive hexagonal pattern.
- User Testimonials:** Numerous posts from users around the world, such as:
 - Spanish:** "Maravilloso tratamiento con resultados increíbles" (Amazing treatment with incredible results).
 - Russian:** "Маска просто творит чудеса. Закончила курс и результат минус 2-3 года." (The mask just creates miracles. Finished the course and the result is minus 2-3 years).
 - English:** "These are great tools. I love the feature and definitely has my old friend."
- Application Photos:** Several photos showing individuals applying the mask to their faces, some with close-ups of the hexagonal mesh.
- Language Diversity:** The posts are in Korean, Spanish, Russian, and English, demonstrating international recognition.

The key lies in bioelectricity and absorption.

Microcurrent

Microcurrent activates the body's natural bioelectricity, promoting skin regeneration. This leads to a reduction in wrinkles and an improvement in elasticity.

Galvanic

Galvanic technology increases absorption by 6 times, allowing active ingredients to penetrate deep into the skin.

When using a regular mask pack



When using the microcurrent + galvanic mask pack

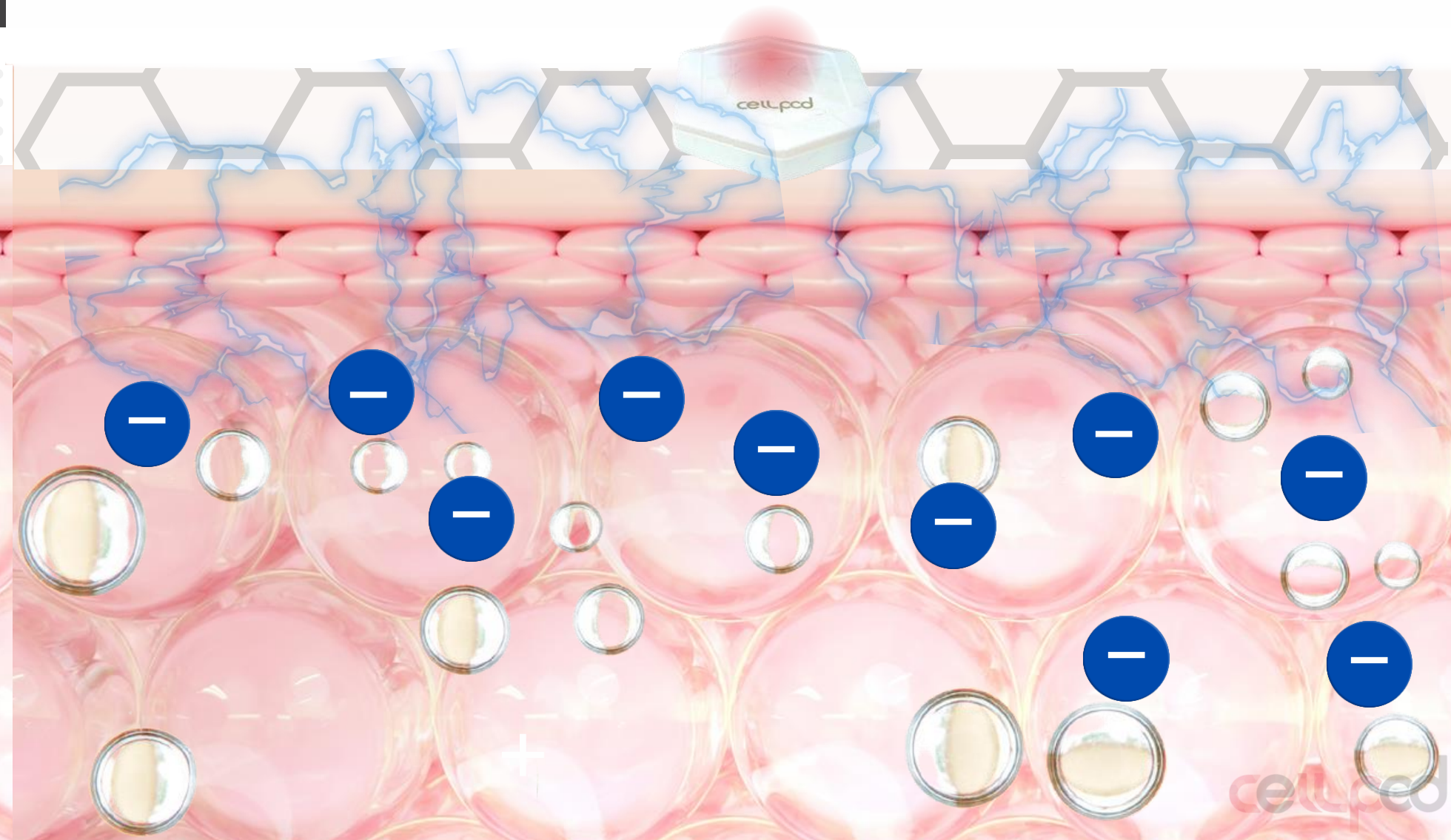

AT-HOME SKINCARE AKIN TO A BEAUTY SALON

The EWG All Green Rated essence is applied to seamless mask packs, delivering it deeply into the skin with microcurrent and galvanic technology.

Experience the same quality of skincare as you would receive at a beauty salon, right in the comfort of your home.

Radio Frequency Stability

Minimization of electrical resistance for microcurrent stability

99% silver paste + vitamin C coating

Film Transfer Technique, Vitamin C Infusion, and Coating

Tight Pattern

For thin and sagging areas of the skin, a high-density pattern is applied.

100% Tencel

Fabric made from safe and natural materials without harmful substances

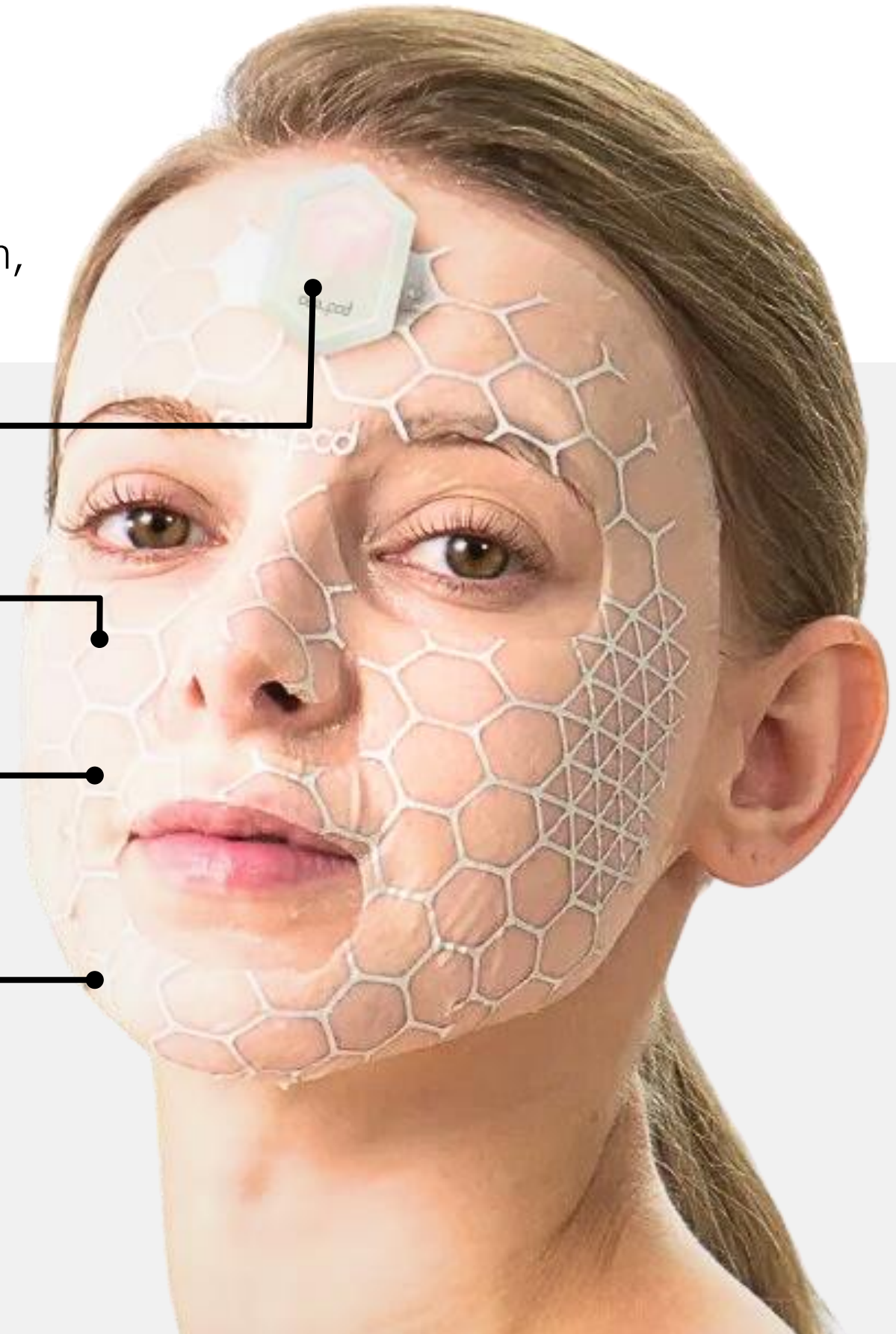

Utilizing the 30-day skin regeneration cycle

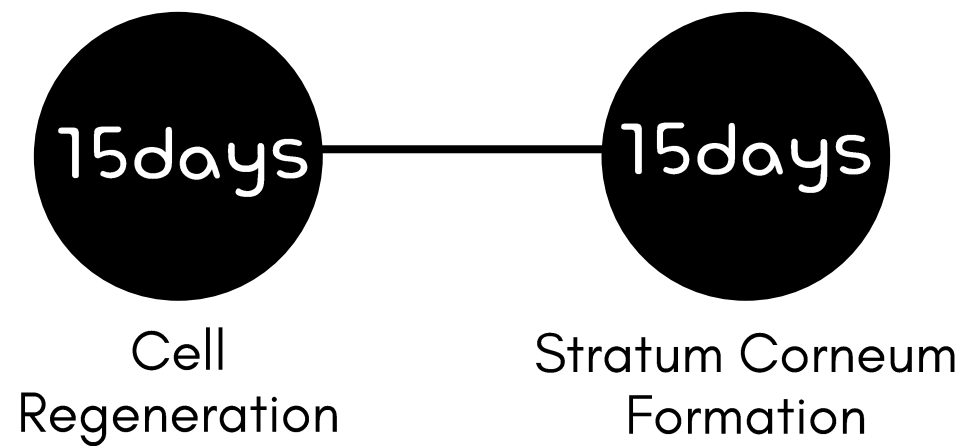

Designed to optimize skin health in accordance with the 30-day regeneration cycle.

Depending on skincare goals and skin condition, choose between Full Pack or Half Pack options.

ⓘ The "SkinZip" Black Mask Pack Multi-Care is exclusively available in Full Pack. It can be used at the same frequency as the Microcurrent Silver Mask Pack Full Pack.

30-Day Care

Microcurrent Silver Mask Pack Full Pack (8 sheets)

Week 1 Week 2 Week 3 Week 4

Improve wrinkles and skin brightness over 30 days. It is recommended to use twice a week.

15-Day Care

Microcurrent Silver Mask Pack Half Pack (4 sheets)

Week 1 Week 2

Hydrate and soothe sensitive and rough skin over 15 days. It is recommended to use twice a week.

EWG ALL GREEN RATED ESSENCE MASK SHEET

Tailored solutions selected to meet your needs



Microcurrent Silver Mask

Wrinkle, Elasticity, Whitening, Pore Improvement



Hyaluronic Acid
Hydration
Moisturization



Niacinamide
Whitening



Adenosine
Wrinkle Improvement



Collageneer
Improvement of Elasticity



SYN-COLL
Wrinkle, Pore Improvement

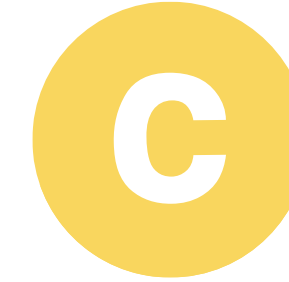

Vitamin C
Whitening
Collagen



Jeju Centella Asiatica
Soothing

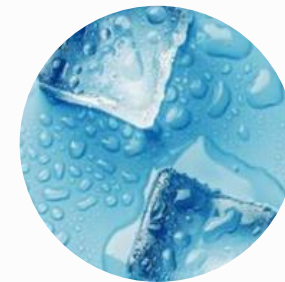

Metacool
Cooling



Houttuynia cordata
Inflammation Suppression
Acne Improvement
Skin Regeneration

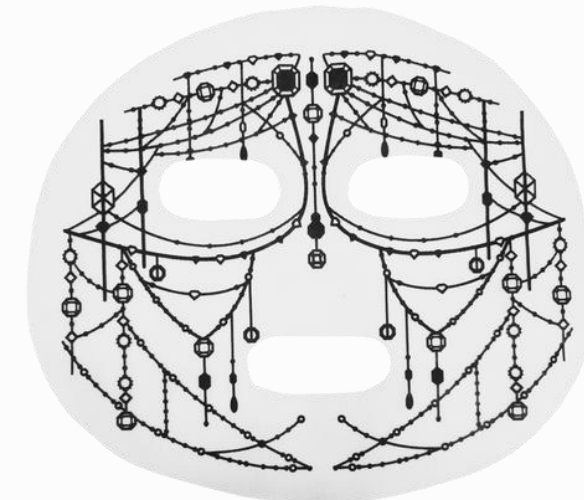

'SkinZip' Black Mask Pack Multi-Care

Acne, Sensitive Skin, Heat Sensitivity
Soothing



SOLID AND METICULOUS

Individually packaged essence, stable support base, and irritation-minimizing magnetic connectors.

Durable and meticulously crafted microcurrent mask sheets.



Separate packaging

The essence and mask sheets are separately packaged to prevent contamination and corrosion, ensuring their quality and effectiveness.

Valve

Attaching magnetic connector stickers

The skin is minimally irritated as metal does not directly contact the skin.

Device holder

The sheet's magnetic connectors securely attach to the device holder, ensuring stability and ease of use.

HOW TO USE



1. Press the button on the mask pack, then squeeze the ampoule beneath the sheet to apply it.



2. Allow 2-3 minutes for thorough absorption before applying the pack to your face.



3. Place the microcurrent device on the mask pack connector located on your forehead and activate it.



4. Allow the microcurrent device to operate for 20 minutes, facilitating the penetration of active ingredients into the skin layers.



5. After 20 minutes, remove the mask pack and gently pat any remaining essence onto your skin to finish.

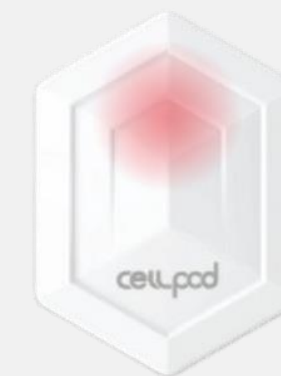

Sensor Recognition Mode (5 seconds)

The sensor recognition signal sounds, and the indicator light flashes rapidly.



Boosting Mode (20 minutes)

The start signal sounds, and the indicator light flashes slowly.



Standby Mode (20 minutes)

The shutdown sound plays, and the indicator light turns off. To prevent continuous operation due to sensor errors, the power is automatically shut off for 20 minutes. Pressing the button again allows for reuse after 20 minutes.

CLINICAL TRIAL RESULTS

P&K SKIN RESEARCH CENTER, KOREA

Test 1. Increase in Skin Elasticity on the Cheeks

Compared to using just a sheet mask, **107.8% increase over 4 weeks**

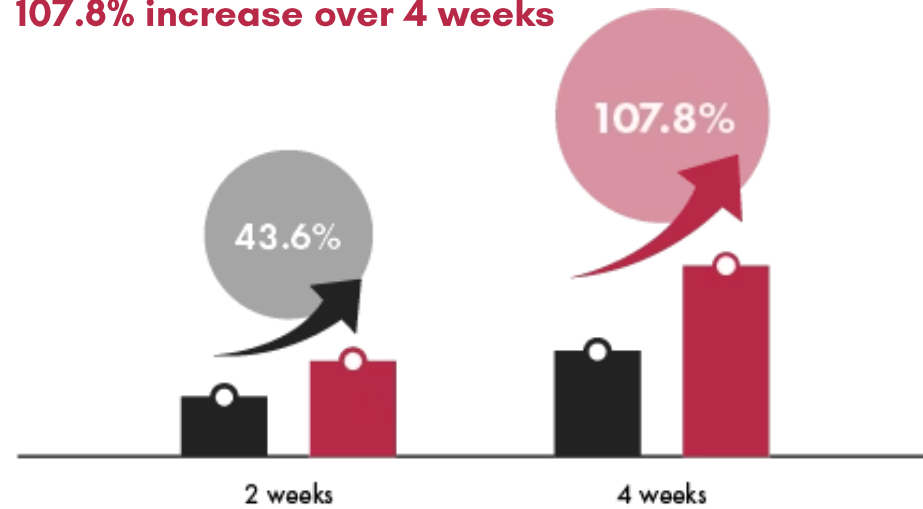

Test 2. Increase in Skin Elasticity on the Forehead

Compared to using just a sheet mask, **62.3% increase over 4 weeks**

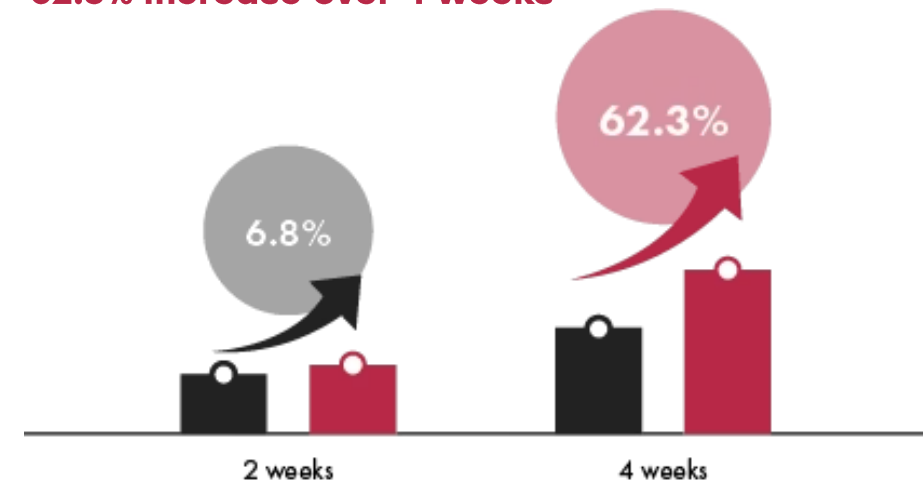

Test 3. Increase in Skin Elasticity around the Eyes

Compared to using just a sheet mask, **101.3% increase over 4 weeks**

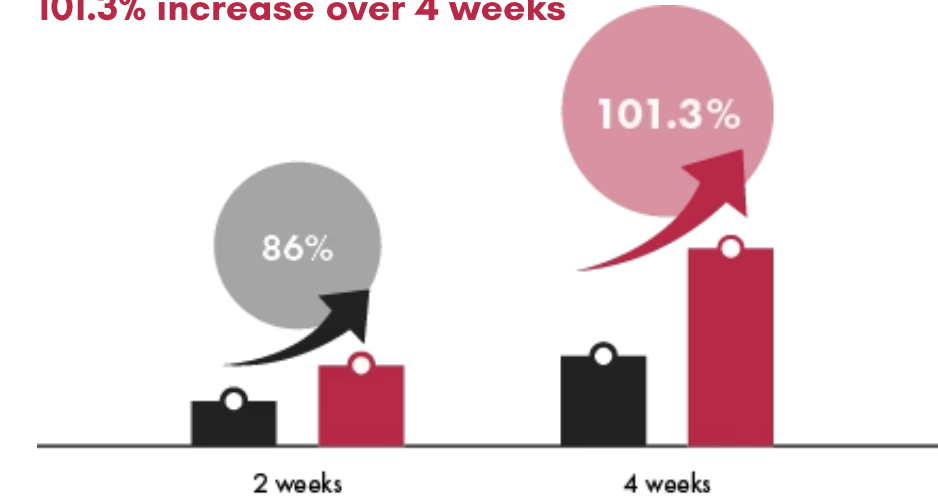

Test 4. Increase in Skin Density

Compared to using just a sheet mask, **53.2% increase over 4 weeks**

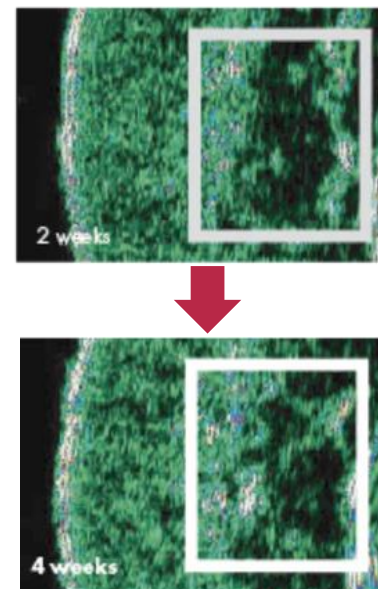
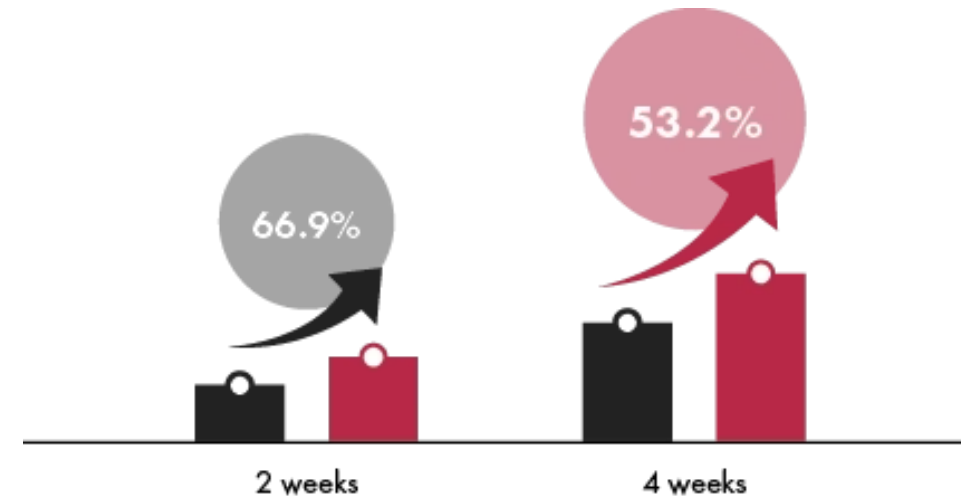

A 40-year-old woman with dry skin using a microcurrent silver mask pack along with a device.

Test 5. Improvement in Skin Tone (Whitening)

Compared to using just a sheet mask, **171.7% increase over 4 weeks**



A 40-year-old woman with normal skin using a microcurrent silver mask pack along with a device.

SAFETY CERTIFICATION AND TESTING



Passed skin irritation tests conducted by the Korea P&L Skin Research Center

The microcurrent silver mask has been proven to be "non-irritating" through observation notifications from the Ministry of Food and Drug Safety in Korea.



Passed Conductivity Test

Mask Sheet: Conductivity Test Report
 Device: KC Certification Completed
 (Registration Number: R-R-EcW-EBM-E12111)



Passed Ophthalmic Safety Test

After 4 weeks of use, an ophthalmologist observed no corneal damage-related side effects with the "Microcurrent Silver Mask," rating its ophthalmic safety as "excellent."

cellpod Microcurrent Maskpack REBORN UNDER YOUR BRAND

Manufactured as OEM/ODM and distributed
and sold under your own brand

Customization is available to align with your brand, including printing your brand logo, changing product and package colors, and altering the essence formulation.

For more details, please contact the person in charge at the Ecowell Sales Department via phone, email, or inquire through our website.

EMAIL: sales@ecowell.co.kr

Homepage: ecowell.co.kr



PRODUCT SPECIFICATIONS

Model	Microcurrent Silver Mask Sheets
Frequency of Use	8 Times
Duration of Use	20 Mins
Size	34mm x 40.2mm x 7mm
Key Features	Adenosine (Wrinkle Improvement) Niacinamide (Whitening)
Conductive Material	Silver Paste
Resistance Pattern	Under 50 Ω
Packaging	Individual packaging of mask sheets and essences in a single pouch

Essence Ingredients of the Mask Sheet

Purified Water, Butylene Glycol, Glycerin, Niacinamide, 1,2-Hexanediol, Hydrogenated Polydecene, Carbomer, Arginine, Ethylhexylglycerin, Adenosine, Propanediol, Tocopherol, Polyglyceryl-10 Oleate, Sunflower Seed Oil, Sodium Phytate, Hydrogenated Lecithin, Hydrolyzed Collagen, Glyceryl Acrylate/Acrylic Acid Copolymer, Acacia Senegal Gum Extract, Ethylhexyl Triazone, Squalane, PVM/MA Copolymer, Alkanna Tinctoria Root Extract, Carthamus Tinctorius (Safflower) Seed Extract, Centella Asiatica Seed Extract, Crocus Sativus Flower Extract, Madecassic Acid, Asiaticoside, Asiatic Acid, Centella Asiatica Extract, Houttuynia Cordata Extract, Scutellaria Baicalensis Root Extract, Vitamin C

FAQ

Q. I correctly wore the device but it's not functioning.

A. Lightly press the sensor recognition area of the attached device towards your forehead for about 5 seconds. When the light blinks (sensor recognition mode), the boosting mode will operate normally.

Q. The device does not detach easily from the magnetic terminal.

A. Gently press and then push upwards to detach, and it will easily come off from the magnetic connector of the mask sheet.

Q. The metal connector of the mask pack has detached.

When detaching the device, the metal connector of the mask pack may come off. The mask pack is disposable and cannot be reused.

Q. What should I do after using the device?

After 20 minutes of operation, the device will automatically shut off. At this point, remove the device, wipe off any remaining essence, and store it separately. If you do not remove the device, it may automatically restart after 20 minutes in standby mode. Once the boosting mode ends, you should remove both the mask and the device to safely conclude the session.

Q. I want to continue using it.

A. To ensure stable use of the device, it is set to a 20-minute standby mode. Please wait for 20 minutes after the boosting mode is completed before using it again. (The indicator light does not blink in standby mode.)