

## Peach Rings

 Sample ID: SA-08252021-3576  
 Batch: PRD80721  
 Type: Finished Materials  
 Matrix: Edible - Gummy

 Received: 08/27/2021  
 Completed: 09/08/2021

**Client**  
 HemPrivateLabel  
 313 W Ansin Blvd  
 Hallandale Beach, FL 33009  
 USA



## Summary

|                             |                                  |                         |
|-----------------------------|----------------------------------|-------------------------|
| <b>Test</b><br>Cannabinoids | <b>Date Tested</b><br>09/08/2021 | <b>Status</b><br>Tested |
|-----------------------------|----------------------------------|-------------------------|

## Cannabinoids by HPLC-PDA and GC-MS/MS

|                                 |                          |                                     |                                       |                                     |   |
|---------------------------------|--------------------------|-------------------------------------|---------------------------------------|-------------------------------------|---|
| <b>0.0476 %</b><br>Total Δ9-THC | <b>0.975 %</b><br>Δ8-THC | <b>1.03 %</b><br>Total Cannabinoids | <b>Not Tested</b><br>Moisture Content | <b>Not Tested</b><br>Foreign Matter | <b>Yes</b><br>Internal Marker Recovered |
|---------------------------------|--------------------------|-------------------------------------|---------------------------------------|-------------------------------------|---|

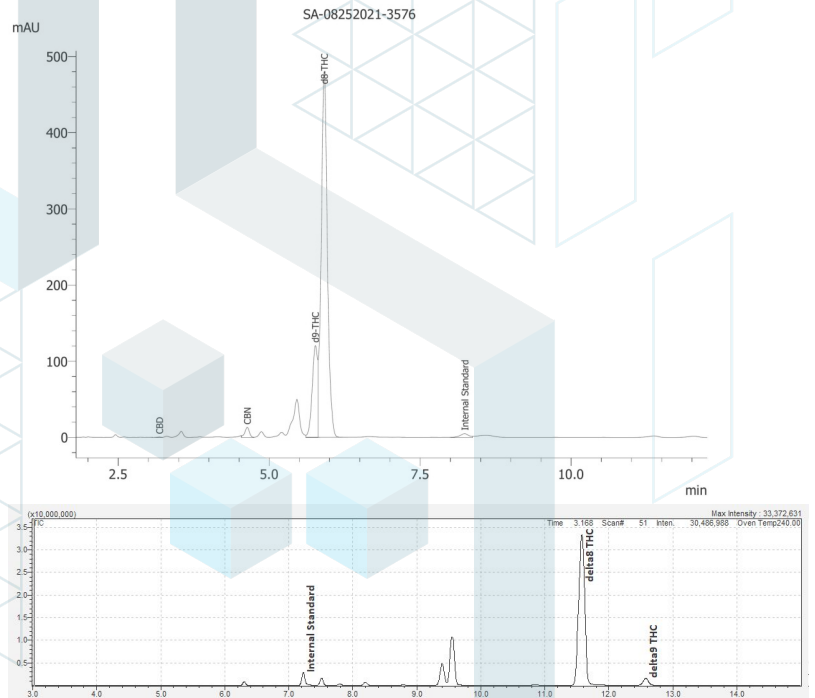
| Analyte             | LOD (%) | LOQ (%) | Result (%)     | Result (mg/unit) |
|---------------------|---------|---------|----------------|------------------|
| CBC                 | 0.00009 | 0.00028 | ND             | ND               |
| CBCA                | 0.00018 | 0.00054 | ND             | ND               |
| CBCV                | 0.00006 | 0.00018 | ND             | ND               |
| CBD                 | 0.00008 | 0.00024 | 0.00054        | 0.0476           |
| CBDA                | 0.00004 | 0.00013 | ND             | ND               |
| CBDV                | 0.00006 | 0.00018 | ND             | ND               |
| CBDVA               | 0.00002 | 0.00006 | ND             | ND               |
| CBG                 | 0.00006 | 0.00017 | ND             | ND               |
| CBGA                | 0.00005 | 0.00015 | ND             | ND               |
| CBL                 | 0.00011 | 0.00033 | ND             | ND               |
| CBLA                | 0.00012 | 0.00037 | ND             | ND               |
| CBN                 | 0.00006 | 0.00017 | 0.00832        | 0.733            |
| CBNA                | 0.00006 | 0.00018 | ND             | ND               |
| Δ8-THC              | 0.0001  | 0.00031 | 0.975          | 85.9             |
| Δ9-THC              | 0.00008 | 0.00023 | 0.0476         | 4.19             |
| Δ9-THCA             | 0.00008 | 0.00025 | ND             | ND               |
| Δ9-THCV             | 0.00007 | 0.00021 | ND             | ND               |
| Δ9-THCVA            | 0.00006 | 0.00019 | ND             | ND               |
| <b>Total Δ9-THC</b> |         |         | <b>0.0476</b>  | <b>4.19</b>      |
| <b>Total CBD</b>    |         |         | <b>0.00054</b> | <b>0.0476</b>    |
| <b>Total</b>        |         |         | <b>1.03</b>    | <b>90.8</b>      |



ND = Not Detected; NT = Not Tested; LOD = Limit of Detection; LOQ = Limit of Quantitation; RL = Reporting Limit; Δ = Delta; Total Δ9-THC = Δ9-THCA \* 0.877 + Δ9-THC; Total CBD = CBDA \* 0.877 + CBD;



09/08/2021

This product or substance has been tested by KCA Laboratories using validated testing methodologies and an ISO/IEC 17025:2017 accredited quality system. Values reported relate only to the product or substance tested. The reported result is based on a sample weight. Unless otherwise stated, results of tests performed on all quality control samples met criteria for acceptance established by KCA Laboratories. KCA Laboratories makes no claims as to the efficacy, safety or other risks associated with any detected or non-detected amounts of any substances reported herein. This Certificate of Analysis shall not be reproduced except in full, without the written approval of KCA Laboratories. KCA Laboratories can provide measurement uncertainty upon request.

