

Infused Raspberry

 Sample ID: SA-08242021-3556
 Batch: IND8RASP8-82021
 Type: Finished Materials
 Matrix: Edible - Gummy

 Received: 08/26/2021
 Completed: 09/08/2021

Client
 HemPrivateLabel
 313 W Ansin Blvd
 Hallandale Beach, FL 33009
 USA



Summary

Test Cannabinoids	Date Tested 09/08/2021	Status Tested
-----------------------------	----------------------------------	-------------------------

Cannabinoids by HPLC-PDA and GC-MS/MS

0.0512 % Total Δ9-THC	0.336 % Δ8-THC	0.389 % Total Cannabinoids	Not Tested Moisture Content	Not Tested Foreign Matter	Yes Internal Marker Recovered
---------------------------------	--------------------------	--------------------------------------	---------------------------------------	-------------------------------------	---

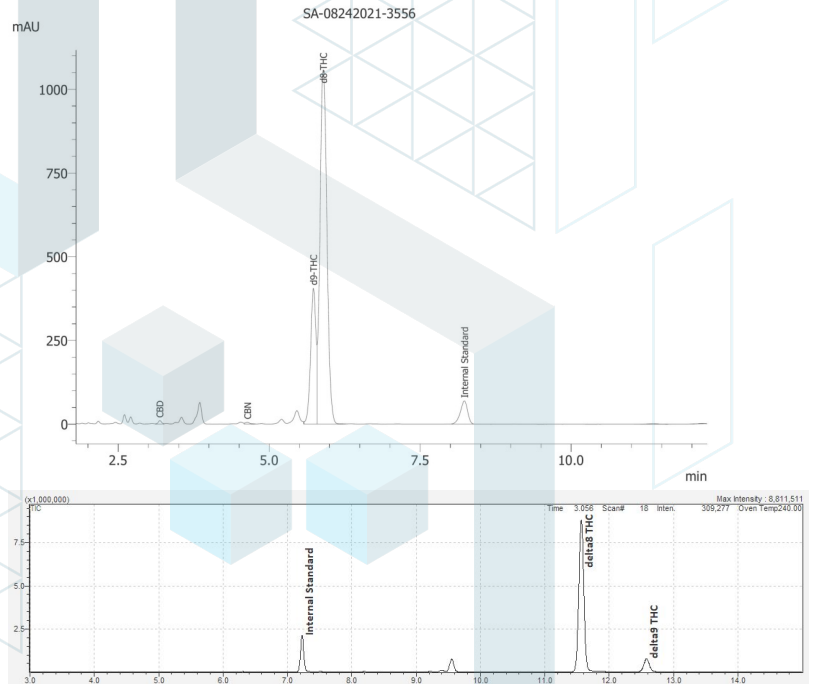
Analyte	LOD (%)	LOQ (%)	Result (%)	Result (mg/unit)
CBC	0.00009	0.00028	ND	ND
CBCA	0.00018	0.00054	ND	ND
CBCV	0.00006	0.00018	ND	ND
CBD	0.00008	0.00024	0.00086	0.0384
CBDA	0.00004	0.00013	ND	ND
CBDV	0.00006	0.00018	ND	ND
CBDVA	0.00002	0.00006	ND	ND
CBG	0.00006	0.00017	ND	ND
CBGA	0.00005	0.00015	ND	ND
CBL	0.00011	0.00033	ND	ND
CBLA	0.00012	0.00037	ND	ND
CBN	0.00006	0.00017	0.00034	0.0152
CBNA	0.00006	0.00018	ND	ND
Δ8-THC	0.0001	0.00031	0.336	15.0
Δ9-THC	0.00008	0.00023	0.0512	2.29
Δ9-THCA	0.00008	0.00025	ND	ND
Δ9-THCV	0.00007	0.00021	ND	ND
Δ9-THCVA	0.00006	0.00019	ND	ND
Total Δ9-THC			0.0512	2.29
Total CBD			0.00086	0.0384
Total			0.389	17.4



ND = Not Detected; NT = Not Tested; LOD = Limit of Detection; LOQ = Limit of Quantitation; RL = Reporting Limit; Δ = Delta; Total Δ9-THC = Δ9-THCA * 0.877 + Δ9-THC; Total CBD = CBDA * 0.877 + CBD;



09/08/2021

This product or substance has been tested by KCA Laboratories using validated testing methodologies and an ISO/IEC 17025:2017 accredited quality system. Values reported relate only to the product or substance tested. The reported result is based on a sample weight. Unless otherwise stated, results of tests performed on all quality control samples met criteria for acceptance established by KCA Laboratories. KCA Laboratories makes no claims as to the efficacy, safety or other risks associated with any detected or non-detected amounts of any substances reported herein. This Certificate of Analysis shall not be reproduced except in full, without the written approval of KCA Laboratories. KCA Laboratories can provide measurement uncertainty upon request.

