

# CAPRIOL SUITE

Full Score

## 1. Basse - Danse

Peter Warlock  
transcribed by James Haynor

Allegro (♩ = c. 160)

52

C Tpt.  
C Tpt.  
Hn.  
Tbn.  
Tba.  
C Tpt.  
C Tpt.  
Hn.  
Tbn.  
Tba.

## 2. Pavane

Allegretto, ma un poco lento  $\text{♩} = 76$

C Tpt.  
C Tpt.  
Hn.  
Tbn.  
Tba.  
C Tpt.  
C Tpt.  
Hn.  
Tbn.  
Tba.

61

C Tpt.  
C Tpt.  
Hn.  
Tbn.  
Tba.  
C Tpt.  
C Tpt.  
Hn.  
Tbn.  
Tba.

### 3. Tordion

Con moto  $\text{♩} = 60$  very lightly

C Tpt. *mp*  
C Tpt. *p*  
Hn. *p*  
Tbn. *p*  
Tba.  
C Tpt. *mp*  
C Tpt. *mp*  
Hn. *mp*  
Tbn. *mf*  
Tba. *mp*

CAPRIOL SUITE - Peter Warlock

7 **C**

13 **D**

30

C Tpt.  
C Tpt.  
Hn.  
Tbn.  
Tba.  
C Tpt.  
C Tpt.  
Hn.  
Tbn.  
Tba.

### 4. Bransles

Presto  $\text{♩} = 148$  very lightly

C Tpt.  
C Tpt.  
Hn.  
Tbn.  
Tba.  
C Tpt.  
C Tpt.  
Hn.  
Tbn.  
Tba.

13 **G**

25 **H** **I**

121

C Tpt. *fff* *sf*

C Tpt. *fff*

Hn. *fff*

Tbn. *fff*

Tba. *fff*

C Tpt. *fff*

C Tpt. *fff*

Hn. *fff*

Tbn. *fff*

Tba. *fff*

### 5. Pieds-en-l'air

Andantino tranquillo  $\text{♩} = 40$

C Tpt. *mp dolce*

C Tpt.

Hn. *mp dolce*

Tbn. *mp dolce*

Tba. *mp dolce*

C Tpt.

C Tpt.

Hn. *mf*

Tbn. *mf*

Tba. *mf*

### 6. Mattachins (Sword Dance)

Allegro con brio ♩ = 160

# CAPRIOL SUITE

Trumpet 1 in C

## 1. Basse - Danse

Peter Warlock  
transcribed by James Haynor

Allegro (♩ = c. 160)

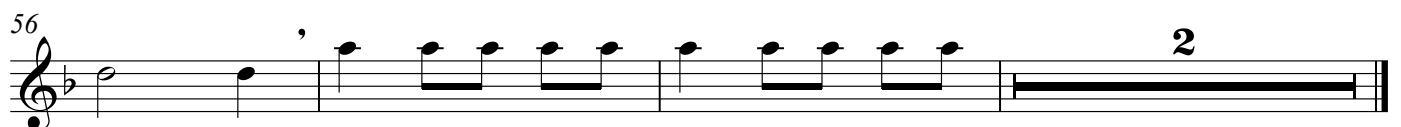
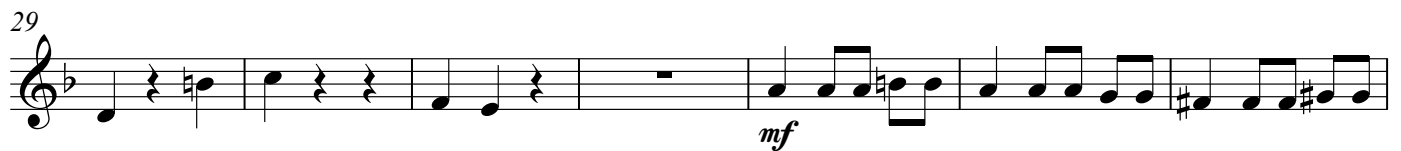

### 3. Tordion

Con moto  $\text{♩} = 60$  very lightly

### 4. Bransles

Presto  $\text{♩} = 148$  very lightly
