

**Tuba**  
(Bass Trombone)

# Five Pieces in Folk Style

## Op. 102

### I.

**Robert Schumann**  
Arr. Ralph Sauer

Mit Humor ♩ = c. 96

## II.

Langsam  $\text{♩} = \text{c. } 74$ 

**III.**

Nicht schnell, mit viel Ton zu spielen ♩. = c. 56

7

14

1. 2.

*mf* *p* *p* *mf*

## IV.

Nicht zu rasch ♩ = c. 152

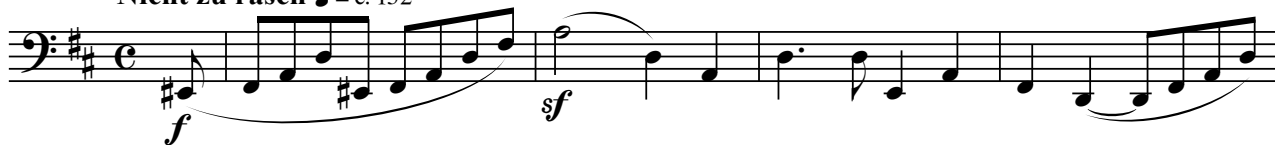

## V.

Stark und markiert  $\text{♩} = \text{c. } 126$ 

# **Music for Tuba**

(or bass trombone)

## **Arranged by Ralph Sauer**

### **With Piano**

**Bach, J. S.** Three Gamba Sonatas  
**Bax, A.** Two Pieces  
**Beech, A.** Eskimos, Op. 64  
**Beethoven, L. V.** Music for a Mechanical Clock  
**Borodin, A.** Petite Suite  
**Brahms, J.** Three Pieces  
**Canteloube, J.** Danses Roumaines  
**Chaminade, C.** Six Romances Without Words, Op. 76  
**D'Indy, V.** Three Pieces  
**Delius, F.** Three Preludes  
**Elgar, E.** Three Pieces  
**Ewald, V.** Romance, Op. 2  
**Fauré, G.** Pavane, Op. 50  
**Fauré, G.** Three Romances, Op. 17  
**Fauré, G.** Sérénade, Op. 98  
**Fauré, G.** Three Melodies, Op. 7  
**Gershwin, G.** Three Preludes  
**Gounod, C.** Three Romances Without Words  
**Granados, E.** Two Spanish Dances  
**Ives, C.** Four Songs  
**Kodály, Z.** Four Pieces from Op. 11  
**Lalo, E.** Two Pieces, Op. 14  
**Moussorgsky, M.** Pictures at an Exhibition – complete  
**Poulenc, F.** The Bestiary  
**Prokofiev, S.** Tales of an Old Grandmother, Op. 31  
**Rimsky-Korsakov** Serenade, Op. 37  
**Saint-Saëns, C.** The Nightingale  
**Saint-Saëns, C.** Romance, Op. 36  
**Satie, E.** Six Gnossiennes  
**Satie, E.** Trois Gymnopédies  
**Schoenberg, A.** Six Little Pieces, Op. 19  
**Schubert, F.** Impromptu, Op. 90, No. 3  
**Schumann, R.** Scenes from Childhood, Op. 15  
**Strauss, R.** Waltzes from Der Rosenkavalier

### **Unaccompanied**

**Bach, J. S.** Partita, BWV 1013  
**Bach, J. S.** Six Suites, BWV 1007-1012  
**Telemann, G. P.** Twelve Fantasias  
**Telemann, G. P.** Suite in D Major

# Five Pieces in Folk Style

## I.

Robert Schumann, Op. 102

Arr. Ralph Sauer

Mit Humor ♩ = c. 96

Tuba  
(Bass Trombone)

*p*

Piano

*p*  
*ten.* *ten.*

*cresc.* *cresc.*  
*cresc.* *cresc.*

*cresc.*

# V.

Stark und markiert  $\text{♩} = \text{c. } 126$
