

CHRISTMAS CAROL COLLECTION

VOLUME 1

COMPILED & ARRANGED BY JEFF REYNOLDS

FOR

TROMBONE QUARTET

CONTENTS

	PAGE		PAGE
1. GOD REST YE MERRY GENTS	1	2. GOOD KING WHATSITS	2
3. O LITTLE TOWN OF BETHLEHEM	3	4. ANGELS FROM THE REALMS OF GLORY	4
5. O COME, ALL YE FAITHFUL	5	6. SILENT NIGHT	6
7. O COME, O COME, EMANUEL	6	8. JOY TO THE WORLD	7
9. CAROL OF THE BELLS *	8	10. O LITTLE TOWN OF BETHLEHEM *	10
11. LIGHTLY, LIGHTLY, BELLS ARE PEALING *	12	12. DECK THE HALL	13
13. LITTLE DRUMMER BOY	15	14. AWAY IN A MANGER *	16
15. OI BETHLEEM	18	16. JINGLE BELLS	18
17. THE GIFT CAROL	20	18. ONCE HE CAME IN BLESSING	21
19. ALL MY HEART THIS NIGHT REJOICES	22		

* = FOR 5 TROMBONES OR 4 BONES & TUBA

COPYRIGHT © 2006 CHERRY CLASSICS MUSIC
WWW.CHERRY-CLASSICS.COM

1. GOD REST YE MERRY GENTS

COMPILED & ARRANGED BY JEFF REYNOLDS

1ST TROMBONE

2ND TROMBONE

3RD TROMBONE

BASS TROMBONE
OR TUBA

8

16

13

pp MF

pp MF

pp MF

pp MF

8. JOY TO THE WORLD COMPILED & ARRANGED BY JEFF REYNOLDS

1 **ALLEGRO**

F FP

F FP

F FP

F FP MF

9

FP p pp

p MF

p

18

MF FF

FF

FF

FF

30

FP MF MF MF MF MF

FP FZP MF

40

FP FP FP FP FP FP

FP FP FP FP FP FP F F

9. CAROL OF THE BELLS

COMPILED & ARRANGED BY JEFF REYNOLDS

1 ALLEGRO IN 1

pp p

pp p

OPTIONAL PART pp p

pp p

10

20

28

30

LEAD 1

2nd

ACCOMP.

11. LIGHTLY, LIGHTLY, BELLS ARE PEALING COMPILED & ARRANGED BY JEFF REYNOLDS MORAVIAN CAROL

1

SLOWLY IN 4

8

12. DECK THE HALL

COMPILED & ARRANGED BY JEFF REYNOLDS

NOT TOO FAST

♩ = 120-132

SOLO MARCATO

1

MF GLISS. MF GLISS. MF

10

F SOLO MF F

20

SOLO MF MF MF

30

MF FP SUB P MF FP SUB P SOLO MF

14. AWAY IN A MANGER

COMPILED & ARRANGED BY JEFF REYNOLDS

1

10

19

FASTER

15. OI BETLEÉM

COMPILED & ARRANGED BY JEFF REYNOLDS
TRADITIONAL BASQUE

ANDANTE IN 6 1

LENTO 1. 2. **A TEMPO**

8

LENTO 1. 2.

16. JINGLE BELLS

COMPILED & ARRANGED BY JEFF REYNOLDS
JAMES PIERPOINT

1 $\text{♩} = 84$ **SLIGHTLY**

LIGHTLY

8

SOLO

SUB. FF **SUB. PP**

15

22

29

36

1ST TROMBONE

1. GOD REST YE MERRY GENTS

COMPILED & ARRANGED BY JEFF REYNOLDS

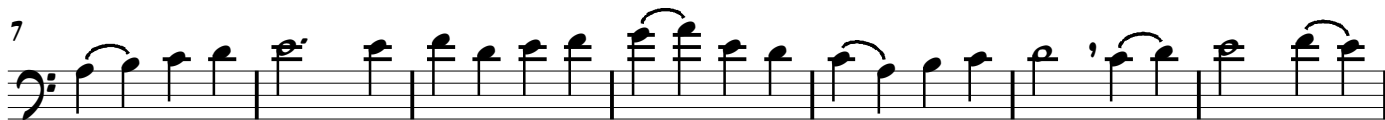

2. GOOD KING WHATSITS

COMPILED & ARRANGED BY JEFF REYNOLDS

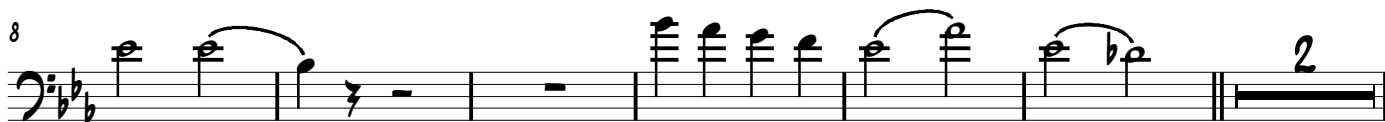
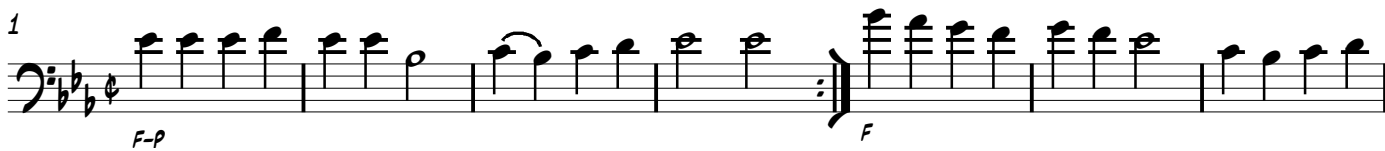

3. O LITTLE TOWN OF BETHLEHAM

COMPILED & ARRANGED BY JEFF REYNOLDS

4. ANGELS FROM THE REALMS OF GLORY

1 *F*

7 *FF*

13 SOLI *FF*

18

5. O COME, ALL YE FAITHFUL

1 *F*

8 *p* *MF* *MF*

15 *FF*

6. SILENT NIGHT

1 *p* *MF-PP*

11 *p* *MF* *PP*

7. O COME, O COME, EMANUEL

1 LEGATO *p*

7 *F*

13 *PP* *MF*

8. JOY TO THE WORLD

COMPILED & ARRANGED BY JEFF REYNOLDS

1 ALLEGRO

9. CAROL OF THE BELLS

COMPILED & ARRANGED BY JEFF REYNOLDS

1 ALLEGRO IN 1

OPTIONAL PART
ALLEGRO IN 1

9. CAROL OF THE BELLS

COMPILED & ARRANGED BY JEFF REYNOLDS

1 *pp* **4** *mf*

16 *f* *ff*

23 **4** *dim.* *pp*

34 *dim.* **1.** **2.** *slowly* *on cue* *fp*

10. LITTLE TOWN OF BETHLEHEM

1 *Moderately*

COMPILED & ARRANGED BY JEFF REYNOLDS

1

9

16 **1.** **2.**

22

29 *rall.*

7. O COME, O COME, EMANUEL COMPILED & ARRANGED BY JEFF REYNOLDS

1 *LEGATO*
p

8

16

1 *ALLEGRO* 8. JOY TO THE WORLD COMPILED & ARRANGED BY JEFF REYNOLDS

12

22

32

41
