

Trumpet Tune

for Trumpet and Strings

Henry Purcell
arranged by Bruce Dunn

Allegro Maestoso $\text{♩} = 112$

Trumpet in C

Violin I

Violin II

Viola

Violoncello

Double Bass

This block contains the first six measures of the score. The Trumpet in C part begins with a forte (f) dynamic and features a melodic line with grace notes. The Violin I and II parts play a supporting harmonic role with a mezzo-forte (mf) dynamic. The Viola, Violoncello, and Double Bass parts provide a rhythmic and harmonic foundation, with dynamics ranging from mf to f. The score includes various musical notations such as slurs, accents, and dynamic markings.

7

This block contains measures 7 through 10 of the score. The Trumpet in C part features a trill in measure 7 and continues with a melodic line. The Violin I and II parts play a melodic line with a forte (f) dynamic. The Viola, Violoncello, and Double Bass parts continue their supporting role, with dynamics ranging from p to f. The score includes various musical notations such as slurs, accents, and dynamic markings.

Trumpet in C

Trumpet Tune

for Trumpet and Strings

Henry Purcell
arranged by Bruce Dunn

Allegro Maestoso ♩ = 112

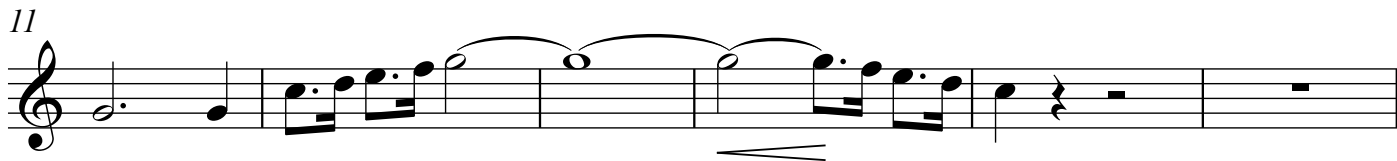
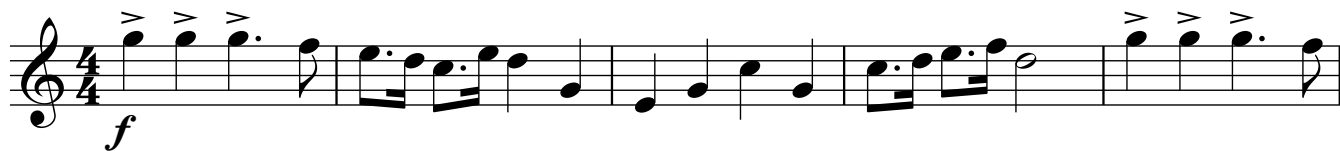

Violin I

Trumpet Tune

for Trumpet and Strings

Henry Purcell
arranged by Bruce Dunn

Allegro Maestoso ♩ = 112

