

Chorale Partita in G-Dur mit sieben Variationen

"Alle Menschen müssen sterben"

für Posaunen Quintett

Johann Pachelbel

arr. Keith Terrett

Molto moderato

Thema

Altoposaune 1
p

Tenorposaune 2
p

Tenorposaune 3
p

Tenorposaune 4
p

Baßposaune 5
p

7

Partita I

Un poco piu lento

13

mf

mf

mf

8
89

93

97

ritard

Chorale Partita in G-Dur mit sieben Variationen

"Alle Menschen müssen sterben"

für Posaunen Quintett

Johann Pachelbel

arr. Keith Terrett

Thema

Molto moderato

Altposaune 1

p

6

13

Partita I
Un poco piu lento

Partita II
Piu allegro

f

29

35

Partita III
Andante

mf

42

48

Partita IV
Piu andante

Partita V
Piu allegro

f *p*

Chorale Partita in G-Dur mit sieben Variationen

"Alle Menschen müssen sterben"

fur Posaunen Quintett

Johann Pachelbel

arr. Keith Terrett

Thema

Molto moderato

Tenorposaune 2

p

6

Partita I

Un poco piu lento

12

mf

17

Pachelbel - Chorale Partita in G-Dur

Tenorposaune 3

2

53

57

Partita V
Piu allegro

61

65

70

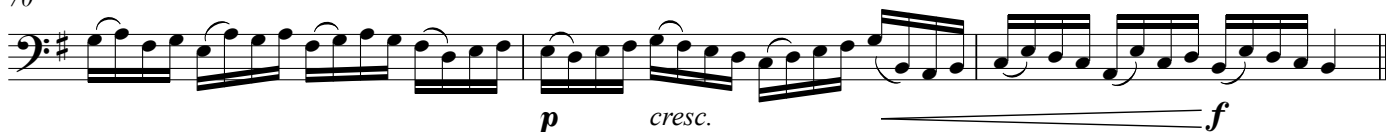

Pachelbel - Chorale Partita in G-Dur

2

Tenorposaune 4

Partita V
Piu allegro

61

Partita VI
Piu lento, molto espressivo

71

75

81

Chorale Partita in G-Dur mit sieben Variationen

"Alle Menschen müssen sterben"

für Posaunen Quintett

Johann Pachelbel

arr. Keith Terrett

Thema Molto moderato

Baßposaune 5

p

6

Partita I Un poco piu lento

13

mf

17

22

Partita II Piu allegro

f

27