

Tuba
(Bass Trombone)

Six Romances Without Words

Op. 76

Cécile Chaminade
(1857-1944)

Arranged by Ralph Sauer

- 1. Souvenance**
- 2. Élévation**
- 3. Idylle**
- 4. Églogue**
- 5. Méditation**
- 6. Chanson Bretonne**

1. Souvenance

Andantino $\text{♩} = \text{c. } 138$

2. Élévation

3

Andante con moto ♩. = c. 54

mp dolce

7

rit. mf p rit.

13

mf f

19

p rit. p dolce

26

rit. mp

3. Idylle

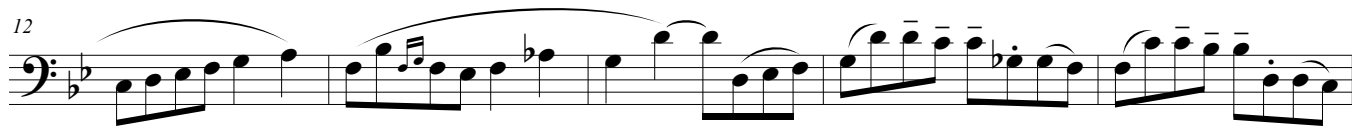
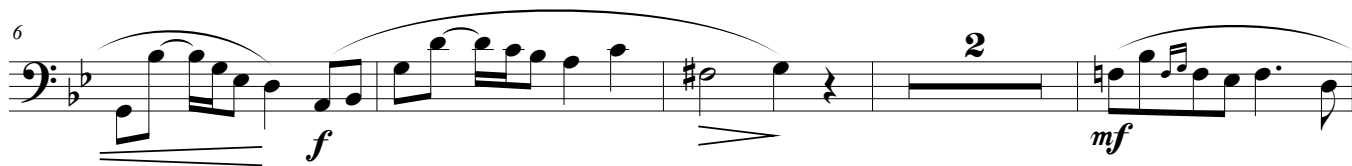
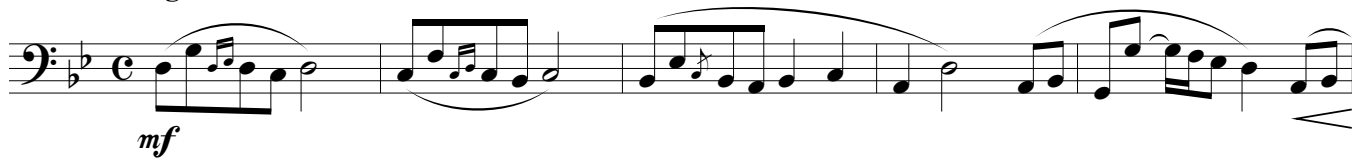
Allegro moderato $\text{♩} = c. 112$ 

4. Églogue

Moderato ♩ = c. 120

2 *p dolce* 3

7 *p* *mf*

13 *mf* *p* *mf*

20 3 5 *a tempo* 3 *rit. p dolce*

5. Méditation

Lento ♩ = c. 96

mf/p

7

f *p*

12

mp *poco stringendo* *a tempo* *p*

1. 2.

6. Chanson Bretonne

9

Allegro risoluto ♩. = c. 112

Trombone Solos with Piano

Arranged by Ralph Sauer

Bach, J. S.	Three Gamba Sonatas *(B)	\$17.50
Bach/Marcello	Concerto in D minor	\$17.50
Bax, A.	Two Pieces (B)	\$12.50
Borodin, A.	Chorus & Dance of Polovetsian Maidens	\$15.00
Borodin, A.	Petite Suite (B)	\$15.00
Brahms, J.	Three Pieces (B)	\$17.50
Bridge, F.	Four Pieces	\$15.00
D'Indy, V.	Three Pieces (B)	\$17.50
Debussy, C.	Clair de Lune	\$10.00
Debussy, C.	Girl with the Flaxen Hair	\$ 7.50
Debussy, C.	Reverie	\$ 7.50
Elgar, E.	Three Pieces (B)	\$15.00
Ewald, V.	Romance, Op. 2 (B)	\$12.50
Fauré, G.	Pavane, Op. 50 (B)	\$15.00
Fauré, G.	Three Romances, Op. 17 (B)	\$15.00
Fauré, G.	Sérénade, Op. 98 (B)	\$15.00
Fauré, G.	Berceuse & Sicilienne	\$10.00
Gershwin, G.	Three Preludes (B)	\$17.50
Ives, C.	Four Songs (B)	\$17.50
Janáček, L.	Fifteen Moravian Folksongs	\$15.00
Lalo, E.	Two Pieces, Op. 14 (B)	\$15.00
Mendelssohn, F.	Six Songs Without Words	\$20.00
Mendelssohn, F.	Sonata in B-flat	\$20.00
Mendelssohn, F.	Song Without Words, Op. 109	\$12.50
Nielsen, C.	Two Fantasy Pieces, Op. 2	\$ 7.50
Pierné, G.	Three Pieces	\$17.50
Poulenc, F.	The Bestiary (B)	\$15.00
Prokofiev, S.	Five Songs Without Words, Op. 35	\$20.00
Prokofiev, S.	Tales of an Old Grandmother (B)	\$17.50
Rachmaninoff, S.	Fantasy Piece, Op. 3, No. 3	\$12.50
Rimsky-Korsakov	Serenade, Op. 37 (B)	\$15.00
Saint-Saëns, C.	The Nightingale (B)	\$ 7.50
Saint-Saëns, C.	Romance, Op. 36 (B)	\$15.00
Satie, E.	Six Gnossiennes (B)	\$17.50
Satie, E.	Trois Gymnopédies (B)	\$15.00
Schubert, F.	Impromptu, Op. 90, No. 3 (B)	\$15.00
Schumann, R.	Fantasy Pieces, Op. 73	\$17.50
Schumann, R.	Five Pieces in Folk Style, Op. 102	\$17.50
Schumann, R.	Three Romances, Op. 94	\$17.50
Schumann, R.	Scenes from Childhood, Op. 15 (B)	\$20.00
Scriabin, A.	Three Etudes	\$20.00
Sibelius, J.	Valse Triste	\$15.00
Tchaikovsky, P.	Four Pieces, Op. 40	\$17.50
Various	Bel Canto Studies	\$15.00
Vaughan-Williams, R.	Six Studies in English Folksong	\$15.00
Wagner, R.	Arrival of the Black Swans	\$12.50
Wagner, R.	Romance	\$12.50

*(B) — Bass trombone version also available.

To view, print and listen to free samples, please visit www.CherryClassics.com

Other Music for Trombone

Arranged by Ralph Sauer

With Orchestra

Wagenseil, G.	Concerto for Alto Trombone & Chamber Orchestra	
	(Full score & parts – PDF download)	\$29.00
	(Full score & parts – print version)	\$89.00

Unaccompanied Solos

Bach, J. S.	Six Suites – BWV 1007-1012 for bass trombone	
	(PDF download)	\$15.00
	(CD-Rom)	\$20.00
	(Print version – 48 page book)	\$20.00
Debussy, C	Syrinx (tenor trombone)	\$ 7.50
Telemann, G.	Suite in D Major (tenor trombone)	\$ 7.50
	Suite in G Major (bass trombone)	\$ 7.50
Telemann, G.	Twelve Fantasias	
	(alto, tenor, and bass trombone versions)	each \$12.50

Trombone Duos

Bach, J. S.	Two Part Inventions (complete)	\$12.50
Beethoven, L. V.	Three Duos	\$15.00
Mozart, W. A.	Sonata in B-flat, K. 292	\$12.50

Trombone Trios

Beethoven, L. V.	Trio, Op. 87	\$20.00
Corelli, A.	Three Trio Sonatas – Op. 1-Nos. 2 & 3; Op. 4-No. 1	\$12.50

Trombone, Horn & Piano

Schubert, F.	Auf dem Strom	\$15.00
--------------	---------------	---------

Trombone Ensemble

Albinoni/Giazotto	Adagio in G minor (4-part)	\$20.00
Bach, J. S.	Arioso from Cantata 156 & Clavier Cto. (4-part)	\$10.00
Bach, J. S.	Art of Fugue (4-part) in four volumes	each \$25.00
	Art of Fugue (4-part) complete in one volume	\$80.00
Bach, J. S.	Fugue in G minor – BWV 915 (8-part)	\$20.00
Bach, J. S.	Passacaglia & Fugue in C minor – complete (8-part)	\$25.00
Bach, J. S.	Toccatina in D minor (Dorian) – BWV 538 (8-part)	\$20.00
Bach, J. S.	Toccatina in E minor – BWV 830 (4-part)	\$20.00
Bach, J. S.	24 Fugues from WTC (4-part) in 2 volumes	each \$30.00
Brahms, J.	Motet, Op. 74 (4-part)	\$17.50
Brahms, J.	Twelve Songs, Op. 44 (4-part)	\$20.00
Debussy, C.	Jimbo's Lullaby (4-part)	\$15.00
Handl, Jacob	Pater Noster (8-part)	\$17.50
Haydn, F. J.	Achieved from Creation (8-part) original key	\$25.00
Satie, E.	Three Sarabandes (5-part)	\$17.50

To view, print and listen to free samples, please visit www.CherryClassics.com

Six Romances Without Words

Op. 76

Cécile Chaminade (1857-1944)

Arr. by Ralph Sauer

1. Souvenance

Andantino $\text{♩} = c. 138$

2. Élévation

Andante con moto $\text{♩} = \text{c. } 54$

3. Idylle

Allegro moderato $\text{♩} = \text{c. } 112$

6. Chanson Bretonne

Allegro risoluto ♩. = c. 112
