

# Es ist ein Ros' entsprungen

Score

from "Chorale Preludes, Op. 122"

Johannes Brahms

arr. John Jay Hilfiger

arranged for Brass Quartet

Adagio (♩ = 92)

B♭ Trumpet 1  
*p dolce*

\* B♭ Trumpet 2  
*p dolce*

\* Trombone 1  
*p dolce*

Trombone 2  
*p dolce*

\* Substitute Horn parts available

# Es ist ein Ros' entsprungen

B $\flat$  Trumpet 1

from "Chorale Preludes, Op. 122"

Johannes Brahms

arr. John Jay Hilfiger

arranged for Brass Quartet

Adagio (♩ = 92)

*p dolce*

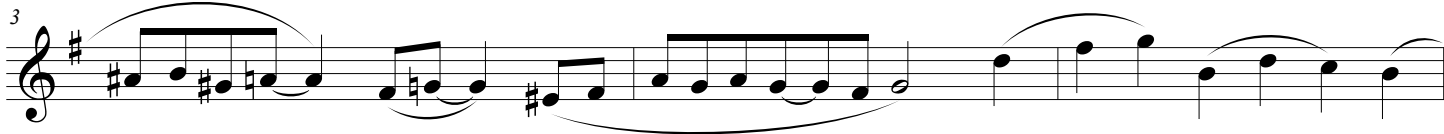

# Es ist ein Ros' entsprungen

B $\flat$  Trumpet 2

*from "Chorale Preludes, Op. 122"*

**Johannes Brahms**

arr. John Jay Hilfiger

*arranged for Brass Quartet*

**Adagio** (♩ = 92)

# Es ist ein Ros' entsprungen

Horn 1

(substitute part for Trumpet 2)

from "Chorale Preludes, Op. 122"

arranged for Brass Quartet

Johannes Brahms

arr. John Jay Hilfiger

Adagio (♩ = 92)

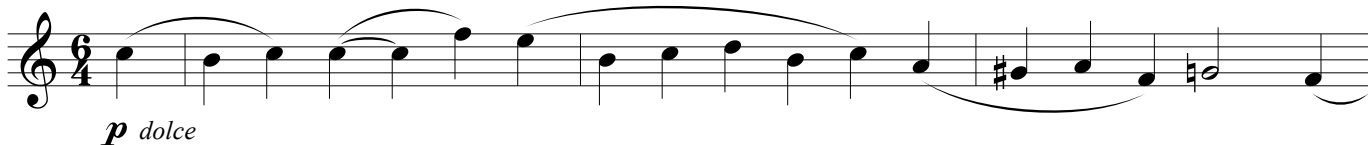

# Es ist ein Ros' entsprungen

## Horn 2

(substitute part for Trombone 1)

from "Chorale Preludes, Op. 122"

arranged for Brass Quartet

Johannes Brahms

arr. John Jay Hilfiger

Adagio (♩ = 92)

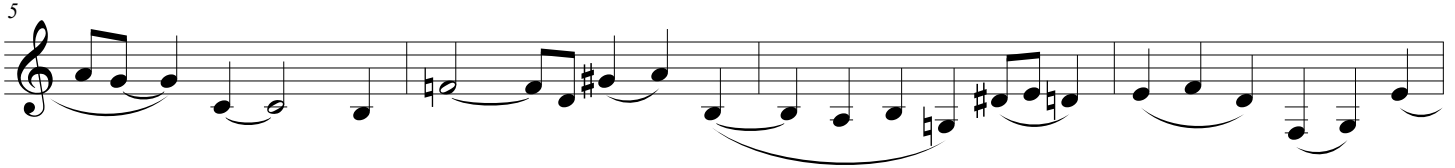
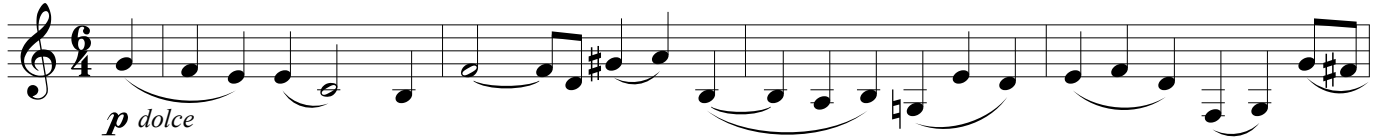

# Es ist ein Ros' entsprungen

Trombone 1

from "Chorale Preludes, Op. 122"

**Johannes Brahms**

arr. John Jay Hilfiger

arranged for Brass Quartet

Adagio (♩ = 92)

*p dolce*

5

# Es ist ein Ros' entsprungen

Trombone 2

*from "Chorale Preludes, Op. 122"*

**Johannes Brahms**

arr. John Jay Hilfiger

*arranged for Brass Quartet*

**Adagio** (♩ = 92)

*p dolce*

4
